

REVIEW

Incorporation of molecular characteristics into endometrial cancer management

Lisa Vermij,¹  Vincent Smit,¹ Remi Nout² & Tjalling Bosse¹¹Department of Pathology, Leiden University Medical Center, and ²Department of Radiation Oncology, Leiden University Medical Center, Leiden, the Netherlands

Vermij L, Smit V, Nout R & Bosse T

(2020) *Histopathology* 76, 52–63. <https://doi.org/10.1111/his.14015>

Incorporation of molecular characteristics into endometrial cancer management

Histopathological evaluation including subtyping and grading is the current cornerstone for endometrial cancer (EC) classification. This provides clinicians with prognostic information and input for further treatment recommendations. Nonetheless, patients with histologically similar ECs may have very different outcomes, notably in patients with high-grade endometrial carcinomas. For endometrial cancer, four molecular subgroups have undergone extensive studies in recent years: *POLE* ultramutated (*POLE*mut), mismatch repair-deficient (MMRd), p53 mutant (p53abn) and those EC lacking any of these alterations, referred to as NSMP (non-specific molecular profile). Several large studies confirm the prognostic relevance of these molecular subgroups. However, this 'histomolecular' approach has so far not been

implemented in clinical routine. The ongoing PORTEC4a trial is the first clinical setting in which the added value of integrating molecular parameters in adjuvant treatment decisions will be determined. For diagnostics, the incorporation of the molecular parameters in EC classification will add a level of objectivity which will yield biologically more homogeneous subclasses. Here we illustrate how the management of individual EC patients may be impacted when applying the molecular EC classification. We describe our current approach to the integrated diagnoses of EC with a focus on scenarios with conflicting morphological and molecular findings. We also address several pitfalls accompanying the diagnostic implementation of molecular EC classification and give practical suggestions for diagnostic scenarios.

Keywords: adjuvant treatment, endometrial carcinoma, lymphovascular space invasion, mismatch repair, molecular classification, p53, *POLE*, risk stratification

Introduction

In the 4th edition of the *World Health Organisation (WHO) classification of tumours of female reproductive organs*,¹ the definition for endometrial cancer (EC) entities were mainly based on histological characteristics supplemented with immunohistochemical markers. These microscopy-based diagnoses are the current standard and serve as important input for (adjuvant) treatment decisions. However, considerable interobserver variation, in particular in high-grade

EC, is recognised, and centralised review prior to trial inclusion has pointed out that the therapeutic consequences are not negligible.^{2,3} This situation prompted research into the incorporation of robust diagnostic markers, which yields novel narrowly defined diagnostic entities.

During the last decade a paradigm shift was invoked when the results from The Cancer Genome Atlas (TCGA) project were published.⁴ The TCGA elegantly showed the molecular diversity of EC in which four distinct molecular subgroups were recognised based on somatic copy number alterations (SCNA) and tumour mutational burden. These four subgroups include: (i) ultra-mutated ECs characterised by pathogenic variants in the exonuclease domain of

Address for correspondence: T Bosse, Department of Pathology, Leiden University Medical Center, PO Box 9600, L1-Q, 2300 RC Leiden, the Netherlands. e-mail: t.bosse@lumc.nl

DNA polymerase-epsilon (*POLE*); (ii) hyper-mutated ECs characterised by microsatellite instability (MSI); (iii) a copy-number low subgroup with a low mutational burden; and (iv) a copy-number high group with frequent *TP53* mutations.⁴ Subsequent studies showed and validated the prognostic relevance of this molecular stratification by using surrogate markers that enable the identification of EC subgroups analogous to the four described by the TCGA.^{5,6} This has formed the basis of restructuring EC classification, using only a few key molecular aberrations, into *POLE* ultramutated (*POLEmut*) EC, MMRd EC, NSMP EC and p53abn EC (Figure 1). These novel integrated ‘histomolecular’ diagnostic entities not only provide more accurate prognostic information, they also provide an opportunity to improve the current clinical management for EC patients. This novel diagnostic algorithm has shown promise in refining adjuvant treatment recommendations (radio- and or chemotherapy), which currently does not incorporate molecular characteristics.

Adjuvant treatment is currently recommended based on a patient’s individual risk (low-, intermediate- and high-risk) comprised of a combination of clinical (age) and pathological (FIGO stage, tumour type, grade and the presence of unequivocal lymphovascular space invasion (LVSI) factors).^{7–14} How the additional molecular information should be incorporated into this risk-based approach has still to be determined. It seems prudent, however, that

treatment de-escalation is considered in EC with favourable molecular factors (e.g. *POLEmut* EC) and intensified treatments are considered in the presence of unfavourable factors (e.g. p53mut EC). The ongoing PORTEC4a trial (ClinicalTrials.gov Identifier: NCT03469674) is the first clinical trial to prospectively investigate the incorporation of molecular EC characteristics in the context of patients who would currently be classified as high–intermediate risk based on clinicopathological factors alone. Standard postoperative vaginal brachytherapy (VBT) is being compared to adjuvant treatment based on an individual’s molecular-integrated risk profile, including no adjuvant treatment, VBT or external beam radiotherapy (EBRT). This randomised trial will provide essential information on how the ‘histomolecular’ entities may be used to personalise adjuvant treatment by decreasing both over- and undertreatment.

In this review, we illustrate clinical scenarios in which integration of the molecular characteristics into the current clinicopathological classification may shift the adjuvant treatment recommendations. We also discuss how the integrated molecular entities may provide clues to specific targeted treatment modalities that can be exploited in advanced-stage or recurrent disease. For a more detailed background on the molecular EC classification, as well as assays that may be used for the diagnosis, the reader is referred to other reviews.^{15–17}

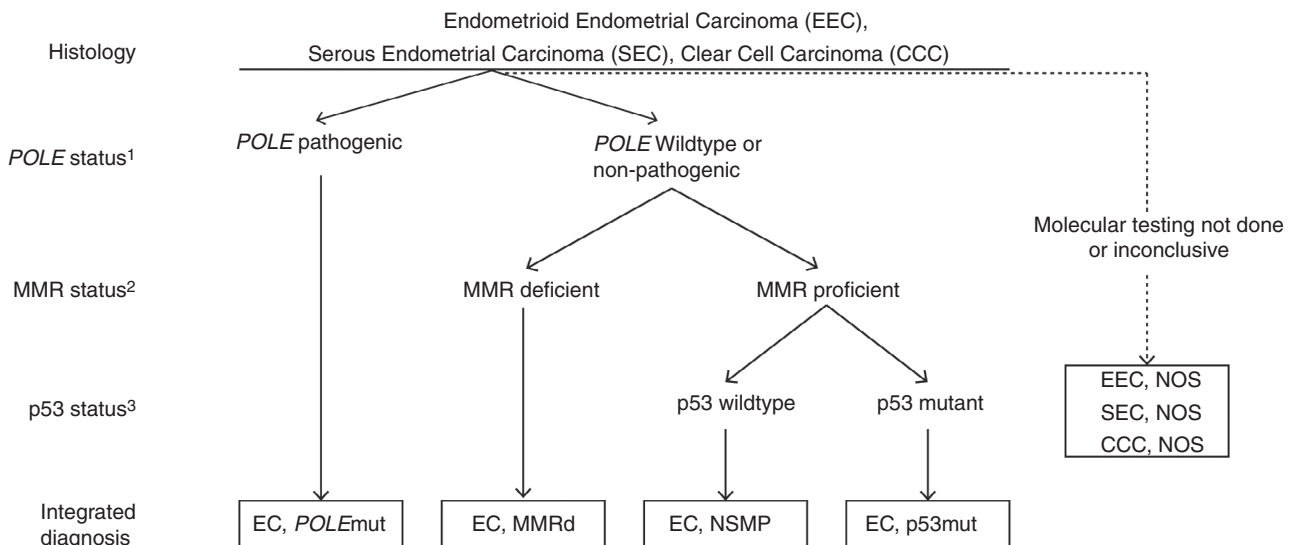

Figure 1. Diagnostic algorithm for a ‘histomolecular’ endometrial cancer classification. ¹Pathogenic polymerase-epsilon (*POLE*) variants include: P286R, V411L, S297F, A456P and S459F. ²Mismatch repair protein (MMR) deficiency is defined by the loss of one or more MMR-proteins (MLH1, PMS2, MSH2 and MSH6). ³p53 immunohistochemistry (IHC) is an acceptable surrogate marker for *TP53* mutational status in MMR-proficient, *POLE* wild-type endometrial cancer (EC).⁵⁰

POLEmut high-grade endometrial carcinoma

Pathogenic *POLE* variants in the exonuclease domain of the *POLE* gene comprise approximately 10% of all endometrioid EC (EEC),⁴ and in the majority consists of one of the five hot-spots: P286R, V411L, S297F, A456P and S459F. In the molecular EC classification these cases are referred to as 'POLEultramutated' or 'POLEmut EC'. Typical *POLEmut* EC features include: presentation at relatively young age and early stage, high tumour grade with scattered tumour giant cells and a prominent lymphocytic infiltrate.^{4,18} Although *POLEmut* EC are mainly microsatellite-stable (MSS), unstable cases with MMR-protein loss have been described.⁴ Importantly, the occurrence of secondary *TP53* mutations have been reported in up to 42% of *POLEmut* EC, sometimes resulting in subclonal mutant-like p53 immunohistochemistry.^{4,19} Two examples of *POLEmut* EC are illustrated in Figure 2. Figure 2A,B shows an EC case which was originally diagnosed as a stage II grade 3 EEC and Figure 2C,D shows an EC case that was diagnosed as a stage IB mixed endometrioid–clear cell EC. According to the current adjuvant treatment recommendations, both these cases are considered 'high-risk' and adjuvant (external beam) radiotherapy is recommended and sequential chemotherapy may be considered.²⁰

HOW MAY THE PRESENCE OF A PATHOGENIC *POLE* MUTATION AFFECT ADJUVANT TREATMENT RECOMMENDATIONS?

Despite their association with high-grade histology, *POLEmut* EC patients have an exceptionally good prognosis.^{5,21–23} Most of the studies to date have analysed retrospective cohorts in which patients had received some form of adjuvant treatment, so hypersensitivity to these adjuvant treatments could, theoretically, be the basis for the favourable outcomes of *POLEmut* ECs in these series. Sub-analysis of *POLEmut* and *POLEwild*-type EC in the observation arm of the PORTEC-1 trial ($n = 245$ patients with stage I intermediate risk EC), however, also showed a 10-year recurrence-free survival (RFS) of 100% versus 80.1%, respectively (hazard ratio = 0.143; 95% confidence interval = 0.001–0.996; $P = 0.049$).²⁴ This finding suggests that *POLEmut* EC possess intrinsic characteristics that are beneficial for survival, independent of sensitivity to adjuvant treatment. This is supported by the lack of an increased radiation sensitivity in *POLEmut* embryonic stem cells.²⁵ It has been suggested that *POLEmut* EC are immunogenic

due to their high mutational load, which may be a more plausible explanation for the unusually low chance of recurrences observed in these patients.²⁶ Importantly, in addition to the excellent prognosis of intermediate-risk *POLEmut* EC, similar survival rates have now been reported for patients with high-risk *POLEmut* EC.^{21–23,27} This consistent finding of excellent clinical outcomes in *POLEmut* ECs raises the question of whether these patients may be unnecessarily exposed to unwanted side-effects of radio- and/or chemotherapy.²⁸ Treatment de-escalation towards perhaps no additional treatment at all for patients with *POLEmut* EC has therefore been proposed.²⁵ The results of the ongoing PORTEC4a will show if this is a valid approach for patients with intermediate-risk *POLEmut* EC. For high-risk *POLEmut* EC, the recently presented molecular characterisation of the PORTEC-3 trial has been highly informative.²⁷ Patients with *POLEmut* EC showed an excellent prognosis independent of the treatment arm (EBRT versus CTRT), supporting omitting the addition of chemotherapy for patients with high-risk *POLEmut* EC.

DOES THE CO-OCCURRENCE OF *TP53* MUTATIONS AFFECT THE MANAGEMENT OF *POLEmut* EC?

The majority of EC can be classified into one of the four molecular subgroups. However, in a small subset (3–5%) of patients molecular analysis will show more than one classifying alteration (e.g. *POLEmut*-MMRd EC, *POLEmut*-p53abn EC, MMRd-p53abn EC or *POLEmut*-MMRd-p53abn EC), also referred to as 'multiple classifier' EC.¹⁹ As there are distinct prognostic differences between the four molecular subgroups, the question arises as to which biological behaviour these multiple classifiers follow. This dilemma is most pronounced in the combination of *POLEmut*-p53abn EC, in which the tumour exhibits both a favourable pathogenic mutation in the *POLE* exonuclease domain as well as unfavourable aberrant p53 IHC expression, such as illustrated in our case in Figure 2A,B.

In contrast to the excellent prognosis of *POLEmut* EC, p53abn EC are associated with poor clinical outcomes.^{5,21,23} For some time, it has been uncertain how to classify EC in which a pathogenic *POLE* variation and a *TP53* mutation co-occur. Molecular clustering of these 'multiple classifier EC' showed that *POLEmut*-p53abn EC clustered together with *POLEmut* EC without *TP53* alterations, and it was noted that p53-IHC in these cases frequently showed 'subclonal' mutant-like p53 expression.¹⁹ Subclonal expression was defined as abrupt and complete

Figure 2. Two examples of polymerase-epsilon mutated endometrial cancer (EC) with a pathogenic polymerase-epsilon ultramutated (*POLEmut*) EC. A,B, Haematoxylin and eosin (H&E) stain of an EC diagnosed as endometrioid EC (FIGO Grade 3), based on solid growth, with aberrant mutant-like p53 immunostaining. Molecular profiling showed the presence of a *POLE* P286R variant and a *TP53* mutation. C,D, H&E of an EC case originally diagnosed as mixed endometrioid and clear cell EC with scattered nuclear p53 immunostaining interpreted as wild-type p53. Molecular profiling showed a *POLE* V411L variant and no mutations in *TP53*.

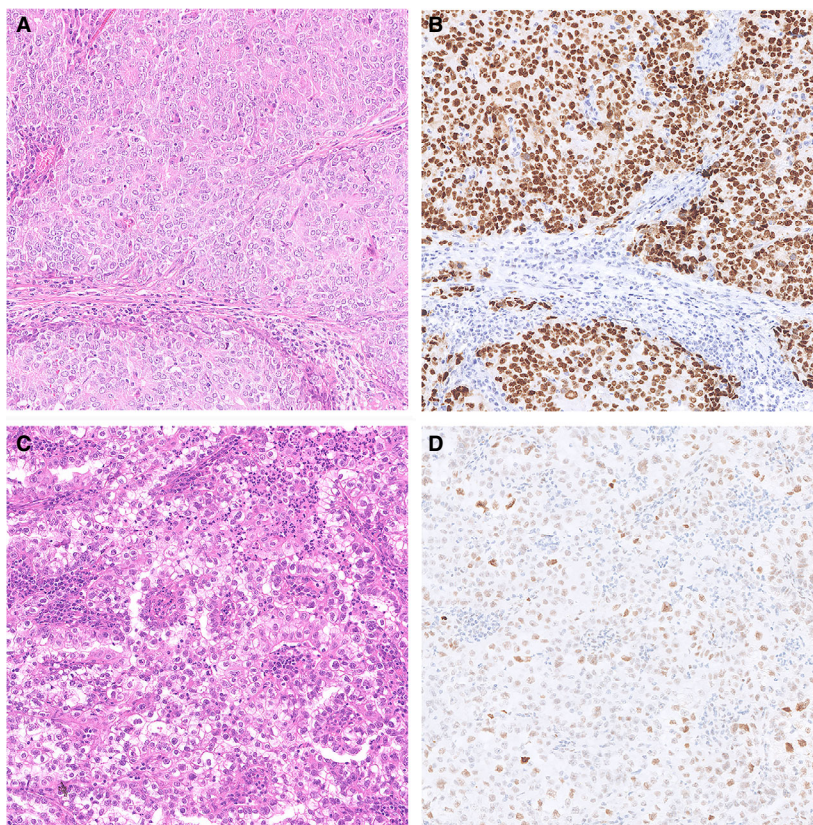

regional aberrant p53 expression, in which the sub-clonal region was at least 10% of the total tumour volume. This unusual p53 expression pattern can be observed in *POLEmut* and MMRd EC, and reflects their genetic heterogeneity. Available survival data demonstrated that *POLEmut*-p53abn EC show clinical outcomes comparable to *POLEmut* EC without abnormal p53 expression. These findings show that *TP53* mutations in these 'multiple-classifiers' are probably passenger mutations not affecting the clinical behaviour, indicating that these cases should be classified and treated as *POLEmut* EC.

MMRd endometrioid endometrial cancer

MMR deficiency is frequent in EC (25–30%) and defined by the loss of nuclear expression of one or more MMR proteins (MLH1, PMS2, MSH6 and PMS2) by the tumour cells.^{4,5,21,23,29} Reflex testing for MMR status is increasingly recommended by (inter)national guidelines for the identification of patients (and families) who are at high risk of having Lynch syndrome.³⁰ The vast majority of MMR deficiency identified by this approach, however, is due to

sporadic causes (promotor hypermethylation of *MLH1* or somatic MMR gene mutations), unrelated to Lynch syndrome.³¹ Histologically, MMRd EC show similarities to *POLEmut* EC in that these are also associated with higher-grade, endometrioid-type histology and abundance of tumour-infiltrating lymphocytes (TILs).^{4,32,33} MMRd EC, however, have an intermediate prognosis, which significantly differs from *POLEmut* EC.²⁷ Long-term analysis of the PORTEC-2 trial – comparing adjuvant VBT with EBRT in high-intermediate risk (HIR) EC – found that VBT was equally effective in preventing pelvic lymph node recurrences in the absence of unfavourable risk factors (p53abn, L1CAM, substantial LVSI), thus including HIR MMRd ECs having a very low absolute risk.²⁴ In addition, for patients with HR MMRd EC, EBRT provides good pelvic control, and additional chemotherapy does not seem to improve prognosis.²⁷ An example illustrated in Figure 3 depicts a case of a stage IB MMRd EEC with unequivocal lymphovascular space invasion (LVSI). According to the current adjuvant treatment recommendations, this patient is regarded as 'high-intermediate risk', and adjuvant radiotherapy is recommended.²⁰

HOW DOES THE PRESENCE OF (SUBSTANTIAL) LVSI RELATE TO MMRd EC?

Histologically, LVSI is defined as the presence of tumour cells within an endothelial-lined space that lies outside the invasive border. Interestingly, identifying one focus of LVSI (also referred to as 'focal') has little impact on prognosis, whereas substantial LVSI (also referred to as 'extensive') is associated with a significant increase in the risk of recurrence.³⁴ Substantial LVSI is seen in a small proportion of high-intermediate risk EC (~5%).^{5,24,34} The relevance of stratifying the extent of LVSI has only recently been accepted, and will soon be adopted in pathology reporting. Although substantial LVSI has been described in all molecular EC groups, an association between the presence of substantial LVSI and MMRd has been noted, with a reported prevalence of substantial LVSI in up to 8.9% of MMRd EC ($P = 0.002$).^{5,35} This association may explain the fact that a relatively large proportion of high-stage EC fall within the MMRd subgroup.³⁶ How MMRd leads to LVSI in EC is not well understood, but it may be the result of frequent epithelial-to-mesenchymal transition in MMRd EC.³⁷

HOW DOES THE PRESENCE OF SUBSTANTIAL LVSI IMPACT ADJUVANT TREATMENT IN EC?

Multiple studies investigating the prognostic impact of (substantial) LVSI in EC patients have found an increased risk of lymph node metastasis and locoregional as well as distant recurrences, regardless of stage and histotype.^{34,38–42} These studies suggest that adjuvant radio- or chemotherapy is recommended to reduce the risk of recurrence in these patients. This is supported by the long-term results of the PORTEC-2 trial – including patients with high-intermediate risk factors – that found a decreased risk of pelvic lymph node recurrence after EBRT compared to VBT and postoperative observation for HIR EC patients with substantial LVSI.²⁴ Importantly, although LVSI is seen mainly in MMRd EC, LVSI is also an independent prognostic factor in NSMP and p53mut EC. Therefore, LVSI assessment will remain essential in risk stratification schemes, escalating adjuvant treatment regimens in those patients in whom substantial LVSI is identified. Given the lack of surrogate markers, pathologists will continue to be asked to provide this information based on H&E assessment, which has an acceptable level of interobserver agreement.⁴³

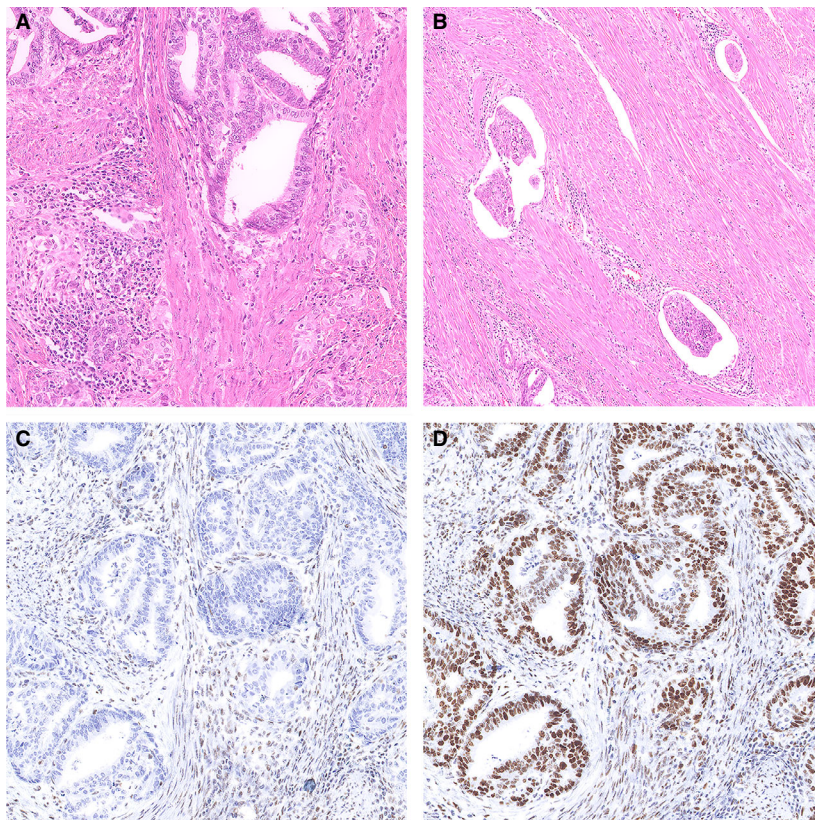

Figure 3. Example of a mismatch repair-deficient (MMRd) endometrioid cancer (EEC) with lymphovascular space invasion (LVSI). A, Haematoxylin and eosin (H&E) stain of an endometrioid EC (FIGO grade 1), with prominent peritumoural lymphocytes. B, Representative image of the invasive front with foci of LVSI; the tumour contained >5 foci and was thereby reported as EC with substantial LVSI. C, Absence of nuclear immunoreactivity of PMS2 (C) and retained nuclear staining of MSH6 (D).

As substantial LVSI is such a strong prognostic factor, LVSI illustrates that histological characteristics need to be integrated with the molecular classification to reach an optimal risk stratification in EC.

p53 Mutant low-grade endometrioid endometrial carcinoma

A paradoxical scenario occurs when a morphological low-grade endometrioid EC shows molecular characteristics associated with aggressive clinical behaviour, such as abnormal mutant-type p53 staining. This is a rare finding in low-grade EEC, as it is reported in 2–15% of glandular EEC with low nuclear grade,^{5,6,21,29,44,45} whereas it is a more common finding (10–15%) in high-grade EECs.³⁶ Two examples of low-grade EEC with *TP53* mutations and abnormal p53-IHC are shown in Figure 4. Both these tumours were diffusely positive for hormone receptors and showed loss of PTEN immunostaining, supporting the ‘endometrioid’ classification. Although the nuclear atypia in these tumours may alarm some pathologists for a ‘glandular variant’ of serous endometrial cancer, tumours such as this with smooth luminal borders continue to be difficult to distinguish from low-grade EEC.^{46,47} Both these cases were originally reported as a stage IB, low-grade EEC and p53 was not performed. According to the current adjuvant treatment recommendations, both patients would be regarded as ‘intermediate-risk’ and adjuvant vaginal brachytherapy is recommended.²⁰

HOW DOES THE PRESENCE OF A *TP53* MUTATION IMPACT THE ADJUVANT TREATMENT IN ENDOMETRIAL CANCER?

p53 IHC has proved to be a very reliable surrogate marker for detecting underlying *TP53* mutations in EC, with reported sensitivity and specificity of 0.96 and 1.00, respectively.^{48–50} Importantly, several studies have shown that patients with p53mut EC, independent of histotype, grade or stage, show poor clinical outcomes.^{5,21,23,29,45} The number of low-grade EC which fall into the p53mut EC subgroup is limited, but the available data point towards unfavourable clinical outcomes in these cases.^{5,24,45} It has been suggested that combining p53 IHC with the classical histological grading system will improve prognostic accuracy for EEC.⁴⁵ However, we would prefer to see p53mut EC as a separate entity within the integrated histomolecular EC classification. The reported poor clinical outcomes have been the

rationale to propose adjuvant treatment escalation from VBT to EBRT in the PORTEC-4a trial for high-intermediate-risk EC patients in the uncommon scenario of mutant-like p53 immunostaining in these patients. For high-risk patients with a p53mut EC, such as those enrolled in the PORTEC-3 trial, further treatment escalation by additional chemotherapy significantly improves clinical outcomes (5-year RFS with CTRT 61 versus 37% for RT).²⁷

Potential role for molecular characteristics in the treatment of recurrent or advanced EC

To date, treatment options for patients with advanced or recurrent EC are limited. In recent years several targetable pathways in the context of molecular EC subgroups have been investigated, resulting in novel treatment strategies with potential clinical benefit. *POLE*mut and MMRd EC, due to their high mutational burden, obtain high levels of neoantigens and TILs, making them attractive candidates for immunotherapy such as anti-PD1 immune check-point blockade.^{32,33,51–57} Despite this theoretical argument, the excellent clinical outcomes for patients with *POLE*mut EC under current treatment regimens (independent of stage), however, argues against the rationale to the use of immunotherapy for this subpopulation. For MMRd EC, particularly when recurrent or in advanced metastatic stage (FIGO stage >III), immune check-point inhibition may be an attractive option.⁵³ Currently, there is no good rationale for the use of check-point inhibition in the context of p53mut EC. As patients with p53mut EC represent the group with the worst clinical outcomes, identifying targets in p53mut EC is an urgent need. Targeting amplifications of the *ERBB2* gene, encoding for human epidermal growth receptor 2 (HER2) and homologous recombination deficiency (HRD), both occurring in p53mut EC, are being explored and show some promise.⁵⁸

ROLE OF HER2 EXPRESSION IN EC TREATMENT

Amplification of the *ERBB2* gene and/or HER2 overexpression have been reported in serous EC and uterine carcinosarcomas with a serous carcinomatous component, albeit with a substantial variation in reported rates of 14–80% and 21–47%, respectively.^{59,60} This variation can be explained by the lack of standardised scoring methods for HER2 immunohistochemistry in EC. Most studies have

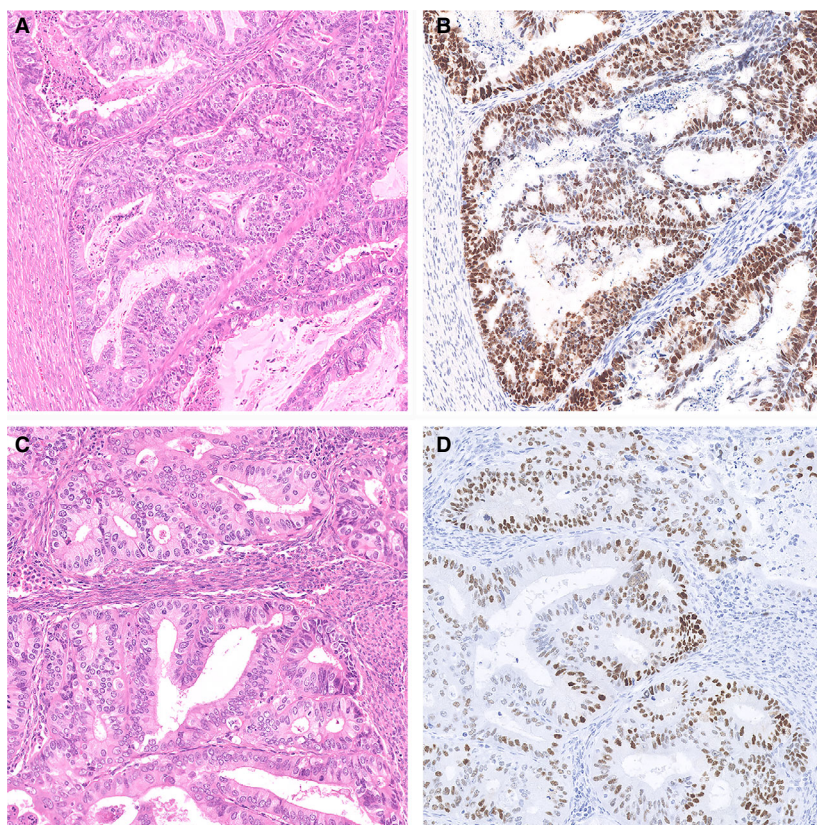

Figure 4. Two examples of low-grade p53 mutation endometrioid endometrial cancer (EC). A, Representative haematoxylin and eosin (H&E) stain of an EC diagnosed as FIGO grade 2 (based on nuclear atypia) endometrioid EC. B, This case showed diffuse nuclear overexpression of p53 by IHC, interpreted as mutant-like expression. Next-generation sequencing (NGS) confirmed the presence of a *TP53* mutation. C, Another example of an EC diagnosed as FIGO grade 1 endometrioid EC with aberrant p53 staining. NGS confirmed the presence of a pathogenic *TP53* mutation. Both cases were mismatch repair protein (MMR)-proficient and did not carry a polymerase-epsilon (*POLE*) mutation.

scored HER2 IHC expression using scoring guidelines designed for breast cancer; however, HER2 expression shows significant heterogeneity in EC, in contrast to HER2-positive breast cancer, and therefore these guidelines may not be directly applicable to EC.⁶¹ An example of a serous EC with diffuse immunohistochemical overexpression of HER2 and amplification of *ERBB2* by *in-situ* hybridisation is shown in Figure 5. Trastuzumab is a monoclonal antibody directed against the HER2 receptor and, when combined with chemotherapy, has been shown to increase survival in HER2 overexpressing breast and gastric cancer.^{62,63} Studies investigating the therapeutic potential of trastuzumab as a single agent in HER2 overexpressing EC were not able to demonstrate any prognostic benefit.^{64,65} However, a recent trial including patients with stages III/IV or recurrent HER2 overexpressing serous EC found an increased progression-free survival (PFS) from 8 to 13 months ($P = 0.005$) when trastuzumab was given in combination with carboplatin-paclitaxel chemotherapy.⁵⁸ These findings encourage further investigation on the efficacy of trastuzumab combined with chemotherapy to improve outcomes for patients with advanced or recurrent EC. For pathologists, the strong association

between *ERBB2* gene amplifications and serous histology is of interest, as it suggests that this genomic alteration may be limited to p53mut EC. It would be informative to address this association in more detail in future studies, as it would provide a rationale for focused HER2 testing in the context of p53mut EC.

ROLE OF HRD IN EC TREATMENT

Homologous recombination repair capacity has been successfully used as a marker to identify patients that benefit from poly (ADP ribose) polymerase inhibitors (PARPi) in high-grade serous ovarian cancer (HGSOC).^{66,67} HGSOC and serous EC have very similar molecular genetic alterations⁴; recent data show that a subset of p53mut EC are homologous recombination-deficient, and some of these EC can arise in the context of germline *BRCA1/2* mutations.^{68–71} The exact prevalence of HRD in p53mut EC is currently unknown; in a small and selected set of cases it was 46%.⁶⁸ Together, these data build upon a rationale to target homologous recombination in p53mut EC, particularly those that are HRD. Currently, several clinical trials investigating the efficacy of different PARP-inhibitors in recurrent or metastatic

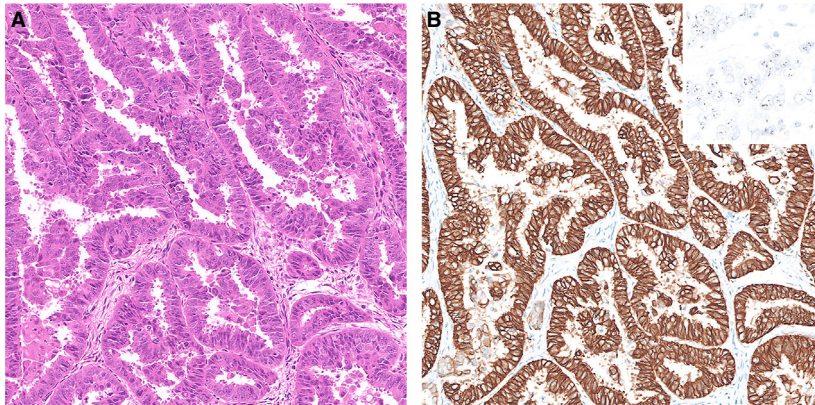

Figure 5. Example of human epidermal growth factor receptor 2 (HER2) overexpressing serous endometrial cancer (EC). A, Representative haematoxylin and eosin (H&E) stain of a serous EC with profound nuclear atypia and presence of a rugged luminal surface. B, Complete strong membranous HER2 immunohistochemical staining. In this case the *ERBB2* amplification was confirmed with *in-situ* hybridisation (see inset).

EC are either planned or recruiting; the results of these trials are eagerly awaited. In the meantime, the gold standard for testing the homologous recombination status of tumours, including EC, should be defined.

Discussion

The molecular subgrouping proposed by the TCGA has been fundamental in evolving the dualistic Bokhman model into a more refined and molecular-based system. The subsequent development and validation of widely accessible surrogate markers for the four distinct EC subgroups has accelerated this field. This has led to a diagnostic algorithm that incorporated molecular characteristics, resulting in a novel, objective and clinically meaningful EC classification. Once regulatory authorities understand the potential clinical impact of this improved EC classification, financial aspects that come with the implementation of additional testing should be quickly resolved. Pathologists will be asked to assess the mutational status of the *POLE* gene and perform three immunohistochemical stains (p53, MSH6 and PMS2) in order to provide an integrated 'histomolecular' diagnosis. Next, the design of (adjuvant) treatment strategies incorporating this novel classification will become a priority. This shift towards a molecular driven EC classification is yet another illustration of how pathology is delivering the promise of precision medicine.

The molecular EC classification follows the subclassification proposed by the TCGA; however, further refinement of this classification is to be expected. It would be particularly attractive to further refine the

largest EC subgroup, NSMP EC, which can be regarded as a heterogeneous molecular rest group mainly consisting of alterations in PI3K-Akt and Wnt-signalling alterations.⁴ NSMP EC are almost exclusively low-grade endometrioid-type endometrial carcinomas. One molecular alteration that stands out in terms of frequency is the presence of mutations in exon 3 of *CTNNB1* (52%).⁴ Subsequent studies evaluating the potential prognostic significance of these *CTNNB1* mutations in low-grade early-stage EC showed a significantly worse recurrence-free survival.^{72,73} In addition, independent from the TCGA data, *CTNNB1* exon 3 mutations were shown to have prognostic significance in patients with high-intermediate-risk NSMP EC.⁵ Morphologically, *CTNNB1* exon 3-mutated EC are associated with low-grade, low abundance of TLS and with squamous differentiation.^{72,74} Studies investigating both β -catenin IHC and *CTNNB1* exon 3 gene sequencing in EC have reported varying concordance rates, resulting in the conclusion that β -catenin IHC is insufficient to act as a surrogate marker for *CTNNB1*mut EC.^{72,74,75} The validated prognostic impact within NSMP EC, in combination with the distinct morphological features, may qualify *CTNNB1* mutant EC as the fifth molecular EC subgroup, which may be referred to as *CTNNB1*mut EC (after excluding MMRd and *POLE* mutations). It is conceivable that *CTNNB1*mut EC will be incorporated into the diagnostic algorithm as a separate 'histomolecular' entity.

Most studies that report on the impact of adjuvant treatment in the context of the molecular EC classification have included high-intermediate risk patients. For patients who would currently be regarded as

'low-' or 'high-risk', the current data on the impact of adjuvant treatment are limited. Stelloo *et al.* showed, in an univariable analysis of 242 EEC with low-risk features, a trend towards a higher rate of distant recurrences and lower overall survival ($P = 0.061$ and $P = 0.058$, respectively) for patients with p53mut EC.⁵ Despite this impact on prognosis, these data are insufficient to support adjuvant treatment recommendations based on molecular classification of low-risk EC, and further research is needed. In addition, it would be interesting to study the effect of fertility-sparing progestin therapy among the four molecular subgroups, as this can be informative for the management of low-risk EC in young women of reproductive age. In contrast to low-risk EC, it is becoming very clear that in high-risk EC molecular subgroups not only impact prognosis, but should also influence adjuvant treatment decisions. This is exemplified by *POLE*mut EC in the high-risk EC population, which show an excellent prognosis when adjuvant treatment is limited to radiotherapy, strongly suggesting that these patients do not benefit from adjuvant chemotherapy.²⁷

This review shows that changing the EC classification to include molecular characteristics provides exciting opportunities, but will also create certain challenges with respect to testing and reporting. These challenges include the availability and choice of assays for surrogate markers, as well as the management of patients in centres that do not have access to these assays. Immunohistochemical surrogate markers, such as p53 and MMR-protein immunohistochemistry, are readily available, but it is recognised that some centres may not have the ability to carry out *POLE* testing or that results from any of the required assays may not be conclusive. To molecularly classify an individual EC, following the diagnostic algorithm provided in Figure 1, *POLE* testing is a prerequisite. This is best illustrated by *POLE*mut EC that carry *TP53* mutations, which would be falsely classified as p53mut EC when *POLE*-testing is not performed. With this in mind, we propose that a 'not otherwise specified' (NOS) diagnostic designation is used when there is insufficient information to assign a specific molecular entity. This is in contrast to 'NSMP EC', which defines EC that have been completely profiled, but do not carry a specific classifying feature. Our proposed 'NOS' designation is used in combination with a specified histological subtype (e.g. EEC-NOS, SEC-NOS, CCC-NOS) to ensure that the information of histological subtyping is not lost in these cases. We believe that the introduction of this NOS designation will provide necessary clarity

in translational research and in reporting to clinicians.

Conclusion

The scenarios presented illustrate that the molecular EC classification provides clinically relevant and prognostic information, with the potential to influence (adjuvant) treatment strategies. When clinical trials confirm the added value of integrated molecular diagnostic entities, we envision that this will become the new standard in EC reporting. Independent of 'histomolecular' type, certain histopathological characteristics, such as (the extent of) LVSI and stage, do not have a molecular surrogate and will remain essential in the pathological assessment of a hysterectomy with EC. The value of histological type and FIGO grade is less certain, but it is recommended to still report on these in the years to come. The precise weight of all these intrinsic tumour variables should be evaluated to design a novel risk stratification scheme for adjuvant treatment that includes some of the most relevant molecular characteristics. Finally, the molecular classification provides a framework for subclass-specific trial designs that should be developed over the coming years to examine the potential benefit of subclass-specific targeted therapy.

Acknowledgements

This work was supported by the Dutch Cancer Society, Research Project Grant (TB, 11629).

Conflict of interest

All authors declare no conflicts of interest.

References

1. Kurman RJ, Carcangiu ML, Herrington S, Young RH. *WHO classification of tumours of female reproductive organs*. 4th ed. Lyon: WHO Press, 2014.
2. de Boer SM, Wortman BG, Bosse T *et al.* Clinical consequences of upfront pathology review in the randomised portec-3 trial for high-risk endometrial cancer. *Ann. Oncol.* 2018; **29**: 424–430.
3. Gilks CB, Oliva E, Soslow RA. Poor interobserver reproducibility in the diagnosis of high-grade endometrial carcinoma. *Am. J. Surg. Pathol.* 2013; **37**: 874–881.
4. Cancer Genome Atlas Research N, Kandoth C, Schultz N *et al.* Integrated genomic characterization of endometrial carcinoma. *Nature* 2013; **497**: 67–73.
5. Stelloo E, Nout RA, Osse EM *et al.* Improved risk assessment by integrating molecular and clinicopathological factors in early-

- stage endometrial cancer-combined analysis of the portec cohorts. *Clin. Cancer Res.* 2016; **22**: 4215–4224.
6. Talhouk A, McConechy MK, Leung S *et al.* A clinically applicable molecular-based classification for endometrial cancers. *Br. J. Cancer* 2015; **113**: 299–310.
 7. Creutzberg CL, van Putten WL, Koper PC *et al.* Surgery and postoperative radiotherapy versus surgery alone for patients with stage-1 endometrial carcinoma: multicentre randomised trial. Portec study group. Post operative radiation therapy in endometrial carcinoma. *Lancet* 2000; **355**: 1404–1411.
 8. de Boer SM, Powell ME, Mileskin L *et al.* Adjuvant chemoradiotherapy versus radiotherapy alone for women with high-risk endometrial cancer (portec-3): final results of an international, open-label, multicentre, randomised, phase 3 trial. *Lancet Oncol.* 2018; **19**: 295–309.
 9. Nout RA, Smit VT, Putter H *et al.* Vaginal brachytherapy versus pelvic external beam radiotherapy for patients with endometrial cancer of high-intermediate risk (portec-2): an open-label, non-inferiority, randomised trial. *Lancet* 2010; **375**: 816–823.
 10. Keys HM, Roberts JA, Brunetto VL *et al.* A phase iii trial of surgery with or without adjunctive external pelvic radiation therapy in intermediate risk endometrial adenocarcinoma: a gynecologic oncology group study. *Gynecol. Oncol.* 2004; **92**: 744–751.
 11. Kong A, Simera I, Collingwood M, Williams C, Kitchener H; Cochrane Gynaecological Cancer G. Adjuvant radiotherapy for stage i endometrial cancer: systematic review and meta-analysis. *Ann. Oncol.* 2007; **18**: 1595–1604.
 12. ASTEC/EN.5 Study Group, Blake P, Swart AM *et al.* Adjuvant external beam radiotherapy in the treatment of endometrial cancer (mrc astec and ncic ctg en.5 randomised trials): pooled trial results, systematic review, and meta-analysis. *Lancet* 2009; **373**: 137–146.
 13. Hogberg T, Signorelli M, de Oliveira CF *et al.* Sequential adjuvant chemotherapy and radiotherapy in endometrial cancer – results from two randomised studies. *Eur. J. Cancer* 2010; **46**: 2422–2431.
 14. Sorbe B, Horvath G, Andersson H, Boman K, Lundgren C, Pettersson B. External pelvic and vaginal irradiation versus vaginal irradiation alone as postoperative therapy in medium-risk endometrial carcinoma – a prospective randomized study. *Int. J. Radiat. Oncol. Biol. Phys.* 2012; **82**: 1249–1255.
 15. McAlpine J, Leon-Castillo A, Bosse T. The rise of a novel classification system for endometrial carcinoma; integration of molecular subclasses. *J. Pathol.* 2018; **244**: 538–549.
 16. Hussein YR, Soslow RA. Molecular insights into the classification of high-grade endometrial carcinoma. *Pathology* 2018; **50**: 151–161.
 17. Wortman BG, Nout RA, Bosse T, Creutzberg CL. Selecting adjuvant treatment for endometrial carcinoma using molecular risk factors. *Curr. Oncol. Rep.* 2019; **21**: 83.
 18. Van Gool IC, Ubachs JEH, Stelloo E *et al.* Blinded histopathological characterisation of pole exonuclease domain-mutant endometrial cancers: sheep in wolf's clothing. *Histopathology* 2018; **72**: 248–258.
 19. León-Castillo A, Gilvazquez E, Nout R *et al.* Clinicopathological and molecular characterisation of “multiple classifier” endometrial carcinomas. *J Pathol* 2019; In press.
 20. Colombo N, Creutzberg C, Amant F *et al.* Esmo-esgo-estro consensus conference on endometrial cancer: diagnosis, treatment and follow-up. *Ann. Oncol.* 2016; **27**: 16–41.
 21. Talhouk A, McConechy MK, Leung S *et al.* Confirmation of promise: a simple, genomics-based clinical classifier for endometrial cancer. *Cancer* 2017; **123**: 802–813.
 22. Church DN, Stelloo E, Nout RA *et al.* Prognostic significance of pole proofreading mutations in endometrial cancer. *J. Natl Cancer Inst.* 2015; **107**: 402.
 23. Stelloo E, Bosse T, Nout RA *et al.* Refining prognosis and identifying targetable pathways for high-risk endometrial cancer; a transporec initiative. *Mod. Pathol.* 2015; **28**: 836–844.
 24. Wortman BG, Creutzberg CL, Putter H *et al.* Ten-year results of the portec-2 trial for high-intermediate risk endometrial carcinoma: improving patient selection for adjuvant therapy. *Br. J. Cancer* 2018; **119**: 1067–1074.
 25. Van Gool IC, Rayner E, Osse EM *et al.* Adjuvant treatment for pole proofreading domain-mutant cancers: sensitivity to radiotherapy, chemotherapy, and nucleoside analogues. *Clin. Cancer Res.* 2018; **24**: 3197–3203.
 26. van Gool IC, Eggink FA, Freeman-Mills L *et al.* Pole proofreading mutations elicit an antitumor immune response in endometrial cancer. *Clin. Cancer Res.* 2015; **21**: 3347–3355.
 27. Creutzberg C, Leon del Castillo A, De Boer SM *et al.* Molecular classification of the portec-3 trial for high-risk endometrial cancer: impact on adjuvant therapy [accepted abstract]. ESMO Congress; 2019 27 sep – 01 oct. Barcelona, Spain, 2019.
 28. de Boer SM, Powell ME, Mileskin L *et al.* Toxicity and quality of life after adjuvant chemoradiotherapy versus radiotherapy alone for women with high-risk endometrial cancer (portec-3): an open-label, multicentre, randomised, phase 3 trial. *Lancet Oncol.* 2016; **17**: 1114–1126.
 29. Kommos S, McConechy MK, Kommos F *et al.* Final validation of the promise molecular classifier for endometrial carcinoma in a large population-based case series. *Ann. Oncol.* 2018; **29**: 1180–1188.
 30. Ryan N, Wall J, Crosbie EJ *et al.* Lynch syndrome screening in gynecological cancers: results of an international survey with recommendations for uniform reporting terminology for mismatch repair immunohistochemistry results. *Histopathology* 2019.
 31. Simpkins SB, Bocker T, Swisher EM *et al.* Mlh1 promoter methylation and gene silencing is the primary cause of microsatellite instability in sporadic endometrial cancers. *Hum. Mol. Genet.* 1999; **8**: 661–666.
 32. Howitt BE, Shukla SA, Sholl LM *et al.* Association of polymerase e-mutated and microsatellite-unstable endometrial cancers with neoantigen load, number of tumor-infiltrating lymphocytes, and expression of pd-1 and pd-11. *JAMA Oncol.* 2015; **1**: 1319–1323.
 33. Eggink FA, Van Gool IC, Leary A *et al.* Immunological profiling of molecularly classified high-risk endometrial cancers identifies pole-mutant and microsatellite unstable carcinomas as candidates for checkpoint inhibition. *Oncoimmunology* 2017; **6**: e1264565.
 34. Bosse T, Peters EE, Creutzberg CL *et al.* Substantial lymphovascular space invasion (lvsi) is a significant risk factor for recurrence in endometrial cancer – a pooled analysis of portec 1 and 2 trials. *Eur. J. Cancer* 2015; **51**: 1742–1750.
 35. McMeekin DS, Trichter DL, Cohn DE *et al.* Clinicopathologic significance of mismatch repair defects in endometrial cancer: an NRG Oncology/Gynecologic Oncology Group Study. *J. Clin. Oncol.* 2016; **34**: 3062–3068.
 36. Bosse T, Nout RA, McAlpine JN *et al.* Molecular classification of grade 3 endometrioid endometrial cancers identifies distinct prognostic subgroups. *Am. J. Surg. Pathol.* 2018; **42**: 561–568.

37. Bosse T, Nout RA, Stelloo E *et al.* L1 cell adhesion molecule is a strong predictor for distant recurrence and overall survival in early stage endometrial cancer: pooled portec trial results. *Eur. J. Cancer* 2014; **50**: 2602–2610.
38. Briet JM, Hollema H, Reesink N *et al.* Lymphovascular space involvement: an independent prognostic factor in endometrial cancer. *Gynecol Oncol.* 2005; **96**: 799–804.
39. Ortoft G, Lausten-Thomsen L, Hogdall C, Hansen ES, Dueholm M. Lymph-vascular space invasion (lvs) as a strong and independent predictor for non-locoregional recurrences in endometrial cancer: a danish gynecological cancer group study. *J. Gynecol. Oncol.* 2019; **30**: e84.
40. Guntupalli SR, Zigelboim I, Kizer NT *et al.* Lymphovascular space invasion is an independent risk factor for nodal disease and poor outcomes in endometrioid endometrial cancer. *Gynecol Oncol.* 2012; **124**: 31–35.
41. Koskas M, Bassot K, Graesslin O *et al.* Impact of lymphovascular space invasion on a nomogram for predicting lymph node metastasis in endometrial cancer. *Gynecol Oncol.* 2013; **129**: 292–297.
42. Winer I, Ahmed QF, Mert I *et al.* Significance of lymphovascular space invasion in uterine serous carcinoma: what matters more; extent or presence? *Int. J. Gynecol. Pathol.* 2015; **34**: 47–56.
43. Peters EEM, Bartosch C, McCluggage WG *et al.* Reproducibility of lymphovascular space invasion (lvs) assessment in endometrial cancer. *Histopathology* 2019; **75**: 128–136.
44. Britton H, Huang L, Lum A *et al.* Molecular classification defines outcomes and opportunities in young women with endometrial carcinoma. *Gynecol. Oncol.* 2019; **153**: 487–495.
45. Yano M, Ito K, Yabuno A *et al.* Impact of tp53 immunohistochemistry on the histological grading system for endometrial endometrioid carcinoma. *Mod. Pathol.* 2019; **32**: 1023–1031.
46. Darvishian F, Hummer AJ, Thaler HT *et al.* Serous endometrial cancers that mimic endometrioid adenocarcinomas: a clinicopathologic and immunohistochemical study of a group of problematic cases. *Am. J. Surg. Pathol.* 2004; **28**: 1568–1578.
47. Bartosch C, Manuel Lopes J, Oliva E. Endometrial carcinomas: a review emphasizing overlapping and distinctive morphological and immunohistochemical features. *Adv. Anat. Pathol.* 2011; **18**: 415–437.
48. Kobel M, Piskorz AM, Lee S *et al.* Optimized p53 immunohistochemistry is an accurate predictor of tp53 mutation in ovarian carcinoma. *J. Pathol. Clin. Res.* 2016; **2**: 247–258.
49. Kobel M, Ronnett BM, Singh N, Soslow RA, Gilks CB, McCluggage WG. Interpretation of p53 immunohistochemistry in endometrial carcinomas: toward increased reproducibility. *Int. J. Gynecol. Pathol.* 2019; **38**(Suppl 1): S123–S131.
50. Singh N, Piskorz A, Bosse T *et al.* P53 immunohistochemistry is an accurate surrogate for TP53 mutational analysis in endometrial carcinoma biopsies. *J Pathol* 2019; In press.
51. Sloan EA, Ring KL, Willis BC, Modesitt SC, Mills AM. Pd-11 expression in mismatch repair-deficient endometrial carcinomas, including lynch syndrome-associated and mlh1 promoter hypermethylated tumors. *Am. J. Surg. Pathol.* 2017; **41**: 326–333.
52. Topalian SL, Drake CG, Pardoll DM. Immune checkpoint blockade: a common denominator approach to cancer therapy. *Cancer Cell* 2015; **27**: 450–461.
53. Le DT, Durham JN, Smith KN *et al.* Mismatch repair deficiency predicts response of solid tumors to pd-1 blockade. *Science* 2017; **357**: 409–413.
54. Mehnert JM, Panda A, Zhong H *et al.* Immune activation and response to pembrolizumab in pole-mutant endometrial cancer. *J. Clin. Invest.* 2016; **126**: 2334–2340.
55. Ott PA, Bang YJ, Piha-Paul SA *et al.* T-cell-inflamed gene-expression profile, programmed death ligand 1 expression, and tumor mutational burden predict efficacy in patients treated with pembrolizumab across 20 cancers: Keynote-028. *J. Clin. Oncol.* 2019; **37**: 318–327.
56. Santin AD, Bellone S, Buza N *et al.* Regression of chemotherapy-resistant polymerase epsilon (pole) ultra-mutated and msh6 hyper-mutated endometrial tumors with nivolumab. *Clin. Cancer Res.* 2016; **22**: 5682–5687.
57. Makker V, Rasco D, Vogelzang NJ *et al.* Lenvatinib plus pembrolizumab in patients with advanced endometrial cancer: an interim analysis of a multicentre, open-label, single-arm, phase 2 trial. *Lancet Oncol.* 2019; **20**: 711–718.
58. Fader AN, Roque DM, Siegel E *et al.* Randomized phase II trial of carboplatin-paclitaxel versus carboplatin-paclitaxel-trastuzumab in uterine serous carcinomas that overexpress human epidermal growth factor receptor 2/neu. *J. Clin. Oncol.* 2018; **36**: 2044–2051.
59. Buza N, English DP, Santin AD, Hui P. Toward standard HER2 testing of endometrial serous carcinoma: 4-year experience at a large academic center and recommendations for clinical practice. *Mod. Pathol.* 2013; **26**: 1605–1612.
60. Rottmann D, Snir OL, Wu X *et al.* HER2 testing of gynecologic carcinosarcomas: tumor stratification for potential targeted therapy. *Mod. Pathol.* 2019. <https://doi.org/10.1038/s41379-019-0358-x> [Epub ahead of print].
61. Buza N, Hui P. Marked heterogeneity of HER2/NEU gene amplification in endometrial serous carcinoma. *Genes Chromosomes Cancer* 2013; **52**: 1178–1186.
62. Ahmed S, Sami A, Xiang J. HER2-directed therapy: current treatment options for HER2-positive breast cancer. *Breast Cancer* 2015; **22**: 101–116.
63. Bang YJ, Van Cutsem E, Feyereislova A *et al.* Trastuzumab in combination with chemotherapy versus chemotherapy alone for treatment of HER2-positive advanced gastric or gastro-oesophageal junction cancer (toga): a phase 3, open-label, randomised controlled trial. *Lancet* 2010; **376**: 687–697.
64. Buza N, Roque DM, Santin AD. HER2/NEU in endometrial cancer: a promising therapeutic target with diagnostic challenges. *Arch. Pathol. Lab. Med.* 2014; **138**: 343–350.
65. Fleming GF, Sill MW, Darcy KM *et al.* Phase II trial of trastuzumab in women with advanced or recurrent, HER2-positive endometrial carcinoma: a gynecologic oncology group study. *Gynecol. Oncol.* 2010; **116**: 15–20.
66. Moore K, Colombo N, Scambia G *et al.* Maintenance olaparib in patients with newly diagnosed advanced ovarian cancer. *N. Engl. J. Med.* 2018; **379**: 2495–2505.
67. Pujade-Lauraine E, Ledermann JA, Selle F *et al.* Olaparib tablets as maintenance therapy in patients with platinum-sensitive, relapsed ovarian cancer and a BRCA1/2 mutation (SOLO2/ENGOT-Ov21): a double-blind, randomised, placebo-controlled, phase 3 trial. *Lancet Oncol.* 2017; **18**: 1274–1284.
68. de Jonge MM, Auguste A, van Wijk LM *et al.* Frequent homologous recombination deficiency in high-grade endometrial carcinomas. *Clin. Cancer Res.* 2019; **25**: 1087–1097.
69. de Jonge MM, Mooyaart AL, Vreeswijk MP *et al.* Linking uterine serous carcinoma to BRCA1/2-associated cancer syndrome: a meta-analysis and case report. *Eur. J. Cancer* 2017; **72**: 215–225.

70. Shu CA, Pike MC, Jotwani AR *et al.* Uterine cancer after risk-reducing salpingo-oophorectomy without hysterectomy in women with brca mutations. *JAMA Oncol.* 2016; **2**: 1434–1440.
71. de Jonge MM, Ritterhouse LL, de Kroon CD *et al.* Germline brca-associated endometrial carcinoma is a distinct clinicopathologic entity. *Clin. Cancer Res.* 2019. <https://doi.org/10.1158/1078-0432.CCR-19-0848> [Epub ahead of print].
72. Kurnit KC, Kim GN, Fellman BM *et al.* CTNNB1 (beta-catenin) mutation identifies low grade, early stage endometrial cancer patients at increased risk of recurrence. *Mod. Pathol.* 2017; **30**: 1032–1041.
73. Liu Y, Patel L, Mills GB *et al.* Clinical significance of CTNNB1 mutation and Wnt pathway activation in endometrioid endometrial carcinoma. *J. Natl Cancer Inst.* 2014; **106**: dju245. <https://doi.org/10.1093/jnci/dju245>
74. Costigan DC, Dong F, Nucci MR, Howitt BE. Clinicopathologic and immunohistochemical correlates of CTNNB1 mutated endometrial endometrioid carcinoma. *Int. J. Gynecol. Pathol.* 2019. <https://doi.org/10.1097/PGP.0000000000000583>
75. Travaglino A, Raffone A, Saccone G *et al.* Immunohistochemical nuclear expression of beta-catenin as a surrogate of CTNNB1 exon 3 mutation in endometrial cancer. *Am. J. Clin. Pathol.* 2019; **151**: 529–538.