

Undetected Small Accessory Mental Foramina Using Cone-Beam Computed Tomography

Joe Iwanaga¹, Koichi Watanabe², Tsuyoshi Saga², Shogo Kikuta³, Yoko Tabira², Sadaharu Kitashima⁴, Christian Fisahn⁵, Fernando Alonso⁶, R. Shane Tubbs⁷, Jingo Kusukawa³, Koh-ichi Yamaki²

1. Seattle Science Foundation 2. Department of Anatomy, Kurume University School of Medicine 3. Dental and Oral Medical Center, Kurume University School of Medicine 4. Kitashima Dental and Orthodontic Clinic 5. Orthopedic Surgery, Swedish Neuroscience Institute 6. Neurosurgery, University Hospitals of Cleveland, Case Medical Center 7. Neurosurgery, Seattle Science Foundation

✉ **Corresponding author:** Joe Iwanaga, joei@seattle-science-foundation.org

Disclosures can be found in Additional Information at the end of the article

Abstract

Introduction

The accessory foramina could not be identified on some imaging modalities such as surface-rendered images. The purpose of this study was to investigate the ability of surface-rendered images in detecting these foramina.

Materials and methods

We analyzed 20 accessory mental foramina (AMF) in nine mandibles removed from cadavers with cone-beam computed tomography (CBCT) and assessed in surface-rendered images. All AMF were divided into three groups depending on their visibility.

Results

Group 1 included AMF that were clearly visible as foramina, Group 2 were not clearly visible but could be recognized with concave parts, and Group 3 were not visible and the smooth surface of the bone was observed. Group 1 ranged from 1.3 to 5.1 mm², Group 2 from 0.3 to 3.8 mm², and Group 3 from 0.2 to 1.1 mm². A statistically significant difference in the mean size between Groups 1 and 3 was observed. Even if the AMF are smaller (e.g., 1 mm in diameter), they should still be avoided to prevent injury.

Conclusions

The clinician should be aware that smaller foramina might not be detected on these images.

Categories: Radiology

Keywords: cone-beam computed tomography, anatomic variation, mandible, three-dimensional, oral surgical procedures, anatomy

Introduction

Accessory mental foramina (AMF) are an anatomic variation of the mandible. The incidence of

Received 04/13/2017

Review began 04/21/2017

Review ended 05/01/2017

Published 05/02/2017

© Copyright 2017

Iwanaga et al. This is an open access article distributed under the terms of the Creative Commons Attribution License CC-BY 3.0., which permits unrestricted use, distribution, and reproduction in any medium, provided the original author and source are credited.

How to cite this article

Iwanaga J, Watanabe K, Saga T, et al. (May 02, 2017) Undetected Small Accessory Mental Foramina Using Cone-Beam Computed Tomography. *Cureus* 9(5): e1210. DOI 10.7759/cureus.1210

AMF ranges from 2.0% [1] to 14.3% [2]. Dentists and oral surgeons have found AMF during oral procedures including implant surgeries [3], periapical surgeries [4-5], trauma surgeries [6-7], and neurectomies [8-9]. However, it is very difficult to find AMF using only panoramic images [10-11], and their existence can go unnoticed by clinicians until after the periosteum is elevated. With the development of cone-beam computed tomography (CBCT), we are now able to diagnose AMF more easily. Details (e.g., location, size, number, relationship with the mandibular canal) of AMF previously only available with non-clinical research methods can now be identified with clinical CBCT. As with any imaging modality (including CBCT), the image resolution limits the detectability of anatomical features. Although there are manufacturing differences between CBCT systems, the images obtained can generally be displayed as volume-rendered, surface-rendered, or three-dimensional (3D) images. During the development of a treatment plan, especially for implant surgery, many dentists work from volume and surface-rendered images after verifying the position of the mental foramen on the cross-sectional images. In our previous study, we found that the detection of AMF was dependent on the image type [2]. These foramina could not be identified on some imaging modalities such as surface-rendered images. As a result, some AMF may go undetected if overlooked on cross-sectional images. Arx [5] described that nerve paralysis had occurred after cutting the accessory mental nerve which came out from the large accessory mental foramen. So detecting the accessory mental foramina is very important for surgeons to avoid injuring accessory mental nerves. To our knowledge, there have been no studies describing this lack of detection. Therefore, the purpose of this study was to investigate the ability of surface-rendered images in detecting these foramina.

Materials And Methods

In our previous study [2], 20 AMF on nine adult cadaveric mandibles were examined with CBCT (GALILEOSR, Sirona, Germany) (image acquisition parameters: 85 kV, 6 mA). Axial images were transmitted in the digital imaging and communication in medicine (DICOM) format, and two-dimensional images of the body of the mandible were reconstructed using the OsiriX DICOM viewer (Pixmeo, Geneva, Switzerland) [12]. Each AMF size and location was determined and additional features were identified in the 3D reconstructed images. The area of each foramen was calculated using the following formula: elliptical area = $\pi \times (\text{long axis})/2 \times (\text{short axis})/2$. The lengths of the long and short axes, as calculated from the CBCT images, were assumed to represent the physical values as no difference in length was previously observed when comparing the two methods [2].

In this study, the same 20 AMF were assessed on surface-rendered images, which are often used in daily dental practice. The volume-rendered images were excluded because almost all of the AMF were not detectable on them (Figure 1).

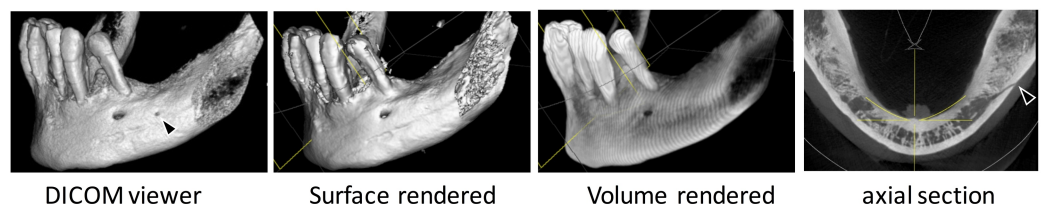

FIGURE 1: One accessory mental foramen was located posterior to the mental foramen as seen with the DICOM viewer and axial section (black arrowhead) but no accessory mental foramen could be recognized on surface- and volume-rendered images.

All AMF were reviewed in the surface-rendered images and divided into three groups depending on their visibility. The initial image window/level setting was not changed and the threshold value was set at 1600 HU. Group 1 included AMF that were clearly visible as foramina, Group 2 were not clearly visible but could be recognized with concave parts (Figure 2-3), and Group 3 were not visible and the smooth surface of the bone was observed (Figure 1).

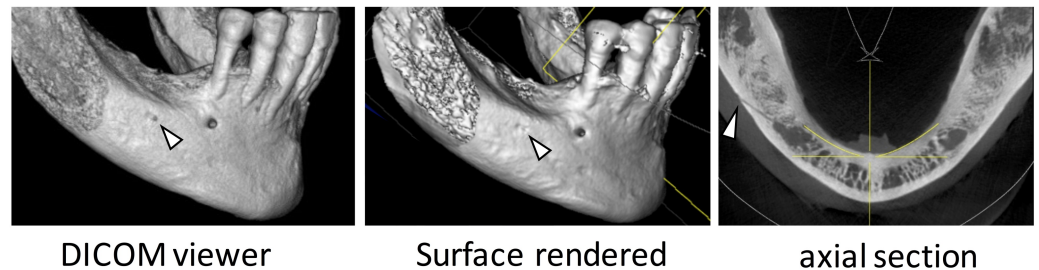

FIGURE 2: One accessory mental foramen (white arrowhead) located posterior to the mental foramen was seen with the DICOM viewer but only the concave part could be seen on the surface-rendered image.

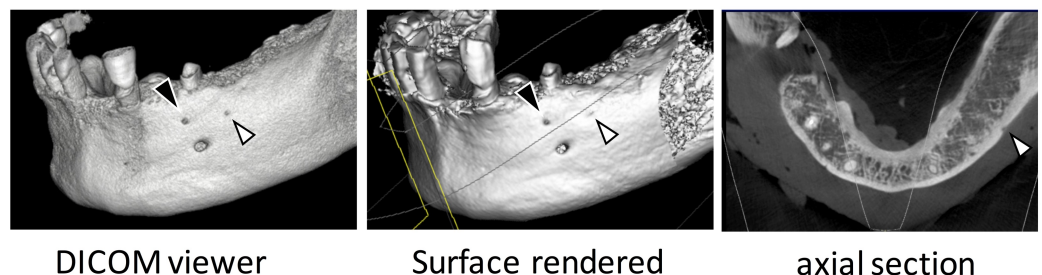

FIGURE 3: One accessory mental foramen (black arrowhead) was identified with the DICOM viewer and seen on the surface-rendered and axial images. The other accessory mental foramen (white arrowhead) was seen as a concave feature on the surface-rendered image.

The differences between the groups were evaluated using a paired t-test with a p-value < 0.05 considered as significant. In this study, the AMF were defined as a smaller foramen compared with the mental foramen (MF), which had continuity with the mandibular canal [13]. As a cadaveric examination, the present study did not require approval by an ethics committee at our institutions and the work was performed in accordance with the requirements of the Declaration of Helsinki (64th WMA General Assembly, Fortaleza, Brazil, October 2013).

Results

The size and visibility of all 20 AMF are shown in Table 1. Group 1 ranged from 1.3 to 5.1 mm², Group 2 from 0.3 to 3.8 mm², and Group 3 from 0.2 to 1.1 mm². The larger AMFs, which ranged in size from 1.3 to 5.1 mm², were classified as Groups 1 or 2. The smaller AMFs, which ranged in size from 0.2 to 1.2 mm², were classified as Groups 2 or 3 (Table 1).

Size (mm ²)	Group 1	Group 2	Group 3
0.2			+
0.2			+
0.3		+	
0.4		+	
0.6			+
0.9			+
1.1			+
1.1		+	
1.1			+
1.1		+	
1.2		+	
1.3	+		
2.1	+		
2.7		+	
2.9		+	
3.1	+		
3.2	+		
3.4	+		
3.8		+	
5.1	+		

TABLE 1: The size and visibility of all 20 AMF

. The range, mean, and median for the AMF are shown in Table 2.

□	Range (mm ²)	Mean ± SD (mm ²)	Median (mm ²)
Group 1	1.3 - 5.1	3.03 ± 1.29	2.7
Group 2	0.3 - 3.8	1.69 ± 1.28	1.2
Group 3	0.2 - 1.1	0.68 ± 0.42	1.0

TABLE 2: The range, mean, and median for the AMF

A statistically significant difference in the mean size between Groups 1 and 3 ($p < 0.05$) was observed, while no statistically significant differences between Groups 1 and 3 or Groups 2 and 3 ($p > 0.05$) were observed (Table 3).

□	p value	Significance
Group 1 and 2	0.066	not significant
Group 1 and 3	0.004	significant
Group 2 and 3	0.289	not significant

TABLE 3: Difference in the mean size

Discussion

In clinical practice, CBCT images are often utilized for diagnosis before oral surgery. The use of CBCT has increased, and approximately 10% of dental clinics in Japan have a dedicated CBCT system [14]. Although the guidelines for clinical use [15], optimal scanning protocol [16], and the relationship between the Hounsfield units and thickness of cortical bone [17] have already been reported, it is well known that CT image characteristics change depending on the applied threshold of CT numbers. There have been no reports that have compared AMF on surface-rendered images (often used by general dental practitioners) with AMF on 3D-CT images using a DICOM viewer (typically more realistic). In addition, oral surgeons and oral radiologists are familiar with interpreting CT images of the mandible, while many general dentists are not. Most previous reports regarding AMF have been authored by oral surgeons, radiologists, or anatomists [2, 13, 18]. These studies have analyzed AMFs in both cross-sectional and 3D reconstructed images, but not in surface rendered images, which many general dentists use for developing treatment plans. Unfortunately, general dentists are not very familiar with the term AMF although these can be clinically important [1-2, 18].

In the present study, a significant difference was seen between Groups 1 and 3, indicating that visible AMF were larger than those not visible. However, all AMF smaller than 1.3 mm² were not clearly identified and might have the potential to be overlooked and thus injured during surgery. As Wang, et al. [19] described, a large bony canal (> 1 mm in diameter) should be

identified before surgery in order to avoid hemorrhage. Even if the AMF are smaller (e.g., 1 mm in diameter), they should still be avoided to prevent injury.

We suggest two important changes to practice in order to avoid hemorrhage or other complications during surgery. The first is to educate dentists on the existence and characteristics of AMF. The second is to ensure that clinicians review CT images knowing that AMF may exist and what their imaging characteristics are.

There are several limitations in this study. First, any statistical differences between foramina that included nerves and/or arteries were not taken into consideration because there were only three of these. Secondly, the location and number of AMF were known before creating the surface-rendered images. If the authors did not know the location and number of AMF on the 3D images, some of the AMF in Group 2 may have been incorrectly classified as Group 3 AMF. Thirdly, differences in the physical position of the AMF were not taken into account. The X-ray beam direction and cortical bone thickness may have varied between patients and might have affected visibility. Finally, due to the inherent manufacturing differences between CBCT scanners, image acquisition parameters, and resolution, other studies might observe different results.

Conclusions

In this study, 20 AMF were assessed using CBCT and the AMF smaller than 1.3 mm² were not clearly identified on surface-rendered images. Clinical anatomists should let general dentists know this important knowledge about clinical practice for dentistry.

Additional Information

Disclosures

Conflicts of interest: The authors have declared that no conflicts of interest exist.

Acknowledgements

The authors wish to thank the individuals who donated their bodies for the advancement of education and research.

References

1. Sisman Y, Sahman H, Sekerci A, Tokmak TT, Aksu Y, Mavili E: Detection and characterization of the mandibular accessory buccal foramen using CT. *Dentomaxillofac Radiol.* 2012, 41:558–563. [10.1259/dmfr/63250313](https://doi.org/10.1259/dmfr/63250313)
2. Iwanaga J, Watanabe K, Saga T, Tabira Y, Kitashima S, Kusukawa J, Yamaki K: Accessory mental foramina and nerves: Application to periodontal, periapical, and implant surgery. *Clin Anat.* 2016, 29:493–501. [10.1002/ca.22635](https://doi.org/10.1002/ca.22635)
3. Pancer B, Garaicoa-Pazmiño C, Bashutski JD: Accessory mandibular foramen during dental implant placement: case report and review of literature. *Implant Dent.* 2014, 23:116–124. [10.1097/ID.0000000000000056](https://doi.org/10.1097/ID.0000000000000056)
4. Concepcion M, Rankow HJ: Accessory branch of the mental nerve. *J Endod.* 2000, 26:619–620. [10.1097/00004770-200010000-00010](https://doi.org/10.1097/00004770-200010000-00010)
5. von Arx T, Lozanoff S, Bosshardt D: Accessory mental foramina: anatomy and histology of neurovascularisation in four cases with apical surgery. *Oral Surgery.* 2014, 7:216–227. [10.1111/ors.12071](https://doi.org/10.1111/ors.12071)
6. Mamatha, NS, Kedarnath NS, Singh M, Patel G: Accessory mental nerve: a case report. *J Clin Diag Res.* 2013, 7:2078–2079. [10.7860/JCDR/2013/5968.3411](https://doi.org/10.7860/JCDR/2013/5968.3411)
7. Ramadhan A, Messo E, Hirsch JM: Anatomical variation of mental foramen. A case report. *Stomatologija.* 2010, 12:93–96.

8. Cağırıkaya L, Kansu H: An accessory mental foramen: a case report . *J Contemp Dent Pract.* 2008, 9:98–104.
9. Jha AK, Kumar NG: Accessory mental nerve: case report, review and its role in trigeminal neuralgia. *Surg Radiol Anat.* 2012, 34:469–473. [10.1007/s00276-011-0892-9](https://doi.org/10.1007/s00276-011-0892-9)
10. Muinelo-Lorenzo J, Suarez-Quintanilla JA, Fernandez-Alonso A, Varela-Mallou J, Suarez-Cunqueiro MM: Anatomical characteristics and visibility of mental foramen and accessory mental foramen: Panoramic radiography vs. cone beam CT. *Med Oral Patol Oral Cir Bucal.* 2015, 20:707–714. [10.4317/medoral.20585](https://doi.org/10.4317/medoral.20585)
11. Neves FS, Nascimento MC, Oliveira ML, Almeida SM, Boscolo FN: Comparative analysis of mandibular anatomical variations between panoramic radiography and cone beam computed tomography. *Oral Maxillofac Surg.* 2014, 18:419–424. [10.1007/s10006-013-0428-z](https://doi.org/10.1007/s10006-013-0428-z)
12. Rosset A, Spadola L, Ratio O: OsiriX: an open-source software for navigating in multidimensional DICOM images. *J Digit Imaging.* 2004, 17:205–216. [10.1007/s10278-004-1014-6](https://doi.org/10.1007/s10278-004-1014-6)
13. Naitoh M, Yoshida K, Nakahara K, Gotoh K, Arijji E: Demonstration of the accessory mental foramen using rotational panoramic radiography compared with cone-beam computed tomography. *Clin Oral Implants Res.* 2011, 22:1415–1419. [10.1111/j.1600-0501.2010.02116.x](https://doi.org/10.1111/j.1600-0501.2010.02116.x)
14. Katsumata A: Progress of diagnostic imaging in dentistry . *Jpn J Imag Inf Sci Med.* 2014, 31:65–69.
15. Horner K, O'Malley L, Taylor K, Glenn AM: Guidelines for clinical use of CBCT: a review . *Dentomaxillofac Radiol.* 2015, 44:20140225. [10.1259/dmfr.20140225](https://doi.org/10.1259/dmfr.20140225)
16. Chambers D, Bohay R, Kaci L, Barnett R, Battista J: The effective dose of different scanning protocols using the Sirona GALILEOS((R)) comfort CBCT scanner. *Dentomaxillofac Radiol.* 2015, 44:20140287. [10.1259/dmfr.20140287](https://doi.org/10.1259/dmfr.20140287)
17. Brosh T, Yekaterina BE, Pilo R, Shpack N, Geron S: Can cone beam CT predict the hardness of interradicular cortical bone?. *Head Face Med.* 2014, 10:12. [10.1186/1746-160X-10-12](https://doi.org/10.1186/1746-160X-10-12)
18. Han SS, Hwang JJ, Jeong HG: Accessory mental foramina associated with neurovascular bundle in Korean population. *Surg Radiol Anat.* 2016, 38:1169–1174. [10.1007/s00276-016-1680-3](https://doi.org/10.1007/s00276-016-1680-3)
19. Wang YM, Ju YR, Pan WL, Chan CP: Evaluation of location and dimensions of mandibular lingual canals: a cone beam computed tomography study. *Int J Oral Maxillofac Surg.* 2015, 44:1197–1203. [10.1016/j.ijom.2015.03.014](https://doi.org/10.1016/j.ijom.2015.03.014)