



## Data Article

# Dataset, including a photo-guide, of alien plants sold in traditional medicine markets and healthcare outlets in three South African cities, specifically by traders of Indian, West African, East African, and Chinese origin



Vivienne L. Williams<sup>a,\*</sup>, Amy Burness<sup>a,b</sup>, Ewa M. Wojtasik<sup>a</sup>,  
 Marcus J. Byrne<sup>a,c</sup>

<sup>a</sup> School of Animal, Plant and Environmental Sciences, University of the Witwatersrand, Johannesburg Wits 2050, South Africa

<sup>b</sup> Pretoria National Botanical Garden, South African National Biodiversity Institute, Pretoria, South Africa

<sup>c</sup> DSI-NRF Centre of Excellence for Invasion Biology, School of Animal, Plant and Environmental Sciences, University of the Witwatersrand, Johannesburg Wits 2050, South Africa

## ARTICLE INFO

## Article history:

Received 15 June 2021

Revised 29 July 2021

Accepted 16 September 2021

Available online 21 September 2021

## Keywords:

African traditional medicine

Alien plants

Ethnomedicine

Inventory

Urban migrant ethnobotany

## ABSTRACT

This dataset is a an inventory of 475 alien plant taxa (447 identified to species), including a photo-guide to 96 plants, mostly sold as traditional medicines in three South African cities by traders of South African, West African, East African, Indian and Chinese origin (Williams et al., 2021). The dataset also incorporates species documented in a literature survey of alien plants used for traditional medicines in South Africa. The species inventory is a consolidation of the data from two separate investigations of 106 medicinal plant traders: firstly, a study conducted in 2010/2011 of 77 traders in markets and shops in Johannesburg, Pretoria and Durban (Williams et al., 2021); and secondly, a study conducted in 2017/2018 of plants sold by 29 (im)migrant traders of West African, East African, and Indian origin in Johannesburg, and of alien species listed in a TCM (Traditional Chinese Medicine) catalogue (Burness, 2019). Accompanying each plant photograph

DOI of original article: [10.1016/j.sajb.2021.05.027](https://doi.org/10.1016/j.sajb.2021.05.027)

\* Corresponding author.

E-mail address: [vivienne.williams@wits.ac.za](mailto:vivienne.williams@wits.ac.za) (V.L. Williams).

<https://doi.org/10.1016/j.dib.2021.107395>

2352-3409/© 2021 The Authors. Published by Elsevier Inc. This is an open access article under the CC BY license (<http://creativecommons.org/licenses/by/4.0/>)

in the photo-guide is the following information: species name; common name(s) provided by the survey respondents; invasive alien plant category; introduction status; voucher specimen number(s); nationality of the medicine traders; and, notes on source localities (e.g. imported or collected in southern Africa). Overall, most of the taxa were from the Asteraceae (12%), Fabaceae (9%) and Poaceae (5%). The species are mostly unlisted (76%) with respect to their legal status in South Africa in terms of the National Environmental Management: Biodiversity Act (NEM:BA), 2004 Alien & Invasive Species (A&I) regulations. The most frequently recorded species in the various surveys were *Glycyrrhiza glabra*, *Acorus calamus*, *Angelica sinensis* and *Zingiber officinale*.

© 2021 The Authors. Published by Elsevier Inc.

This is an open access article under the CC BY license

(<http://creativecommons.org/licenses/by/4.0/>)

---

## Specifications Table

Subject	Ethnobotany, Ethnomedicine
Specific subject area	Medicinal plants; alien species
Type of data	Table Image Graph
How data were acquired	Fieldwork investigations of traditional medicine markets, healthcare outlets and shops; herbarium data; bibliographic research; literature survey
Data format	Raw Analyzed
Parameters for data collection	Alien plants identified in traditional healthcare outlets and markets, as well as imported species sold by traders of Indian, West African, East African, and Chinese origin.
Description of data collection	Fieldwork through visits to traditional medicine markets, healthcare outlets and shops where plants were inventoried, identified and classified. Also, bibliographic research and a literature survey. Photographs were taken of purchased specimens to create a reference library.
Data source location	Cities: Johannesburg, Pretoria, Durban Country: South Africa
Data accessibility	With the article
Related research article	V.L. Williams, E.M. Wojtasik, M.J. Byrne, 2021, A chronicle of alien medicinal plants used as traditional medicine in South Africa, with their status as invasive weeds, S. Afr. J. Bot. 142, 63–72. <a href="https://doi.org/10.1016/j.sajb.2021.05.027">https://doi.org/10.1016/j.sajb.2021.05.027</a>

---

## Value of the Data

- The dataset records a consolidated list of 475 identified alien plant taxa (including photographs for 96) used as traditional medicines in South Africa (some of which are imported), and sold in a range of traditional medicine outlets.
- The photographs and common names serve as a guide/reference library to assist researchers with identifying alien plants recorded in surveys of traditional medicine markets.
- The data are relevant to researchers investigating traditional medicine use, urban migrant ethnobotany, and invasion biology.
- This inventory will provide a basis for future legislation in relation to regulation of alien plant species control.

## 1. Data Description

The data are presented as: (i) photographs taken of alien plants sold in Johannesburg, Pretoria and Durban in 2010/2011, as well as of plants sold by West and East African and Indian immigrants in Johannesburg 2017/2018 (Tables 1 and 2, for identified and unidentified plants

**Table 1**

Photographic guide to identified alien plants sold for traditional medicine by traders in three South Africa cities. The key to the data in the tables underneath the photographs is in Fig. 1. The same scale bar is used in each image.



<i>Abelmoschus esculentus</i> (L.) Moench						-
Okra;	ZA – B	CD	ET	NG	IN	
Bhinda;	ZA – I	ER	GH	SO		
Ladies fingers			3			1
Burness 66	ZA; IN; NG					



<i>Acmella caulirhiza</i> Delile						-
Sinini	ZA – B	CD	ET	NG	IN	
	ZA – I	ER	GH	SO		
Wojtasik 32	IN					2



<i>Acorus calamus</i> L.						E
Kalamusi; Ukalamuzi;	ZA – B	CD	ET	NG	IN	
Kalmoos	ZA – I	ER	GH	SO		
Wojtasik 38	31					ZA; IN



<i>Acridocarpus</i> sp.						-
Mungomboro	ZA – B	CD	ET	NG	IN	
	ZA – I	ER	GH	SO		
Burness 32	4					CD; NG



<i>Aframomum corrorima</i> (A.Braun) P.C.M.Jansen						-
Korarima; Ethiopian	ZA – B	CD	ET	NG	IN	
cardamom; False	ZA – I	ER	GH	SO		
cardamom			4			
Burness 23	ET					



<i>Aframomum melegueta</i> K.Schum.						-
Mondongo; Grains	ZA – B	CD	ET	NG	IN	
of paradise	ZA – I	ER	GH	SO		
Burness 31	3					CD

(continued on next page)

**Table 1** (continued)



<i>Allium sativum</i> L.						-
Garlic	ZA – B	CD	ET	NG	IN	2
	ZA – I	ER	GH	SO		
Burness 63	ZA; IN					



<i>Amomum subulatum</i> Roxb.						-
Black elachi; Black cardamom	ZA – B	CD	ET	NG	IN	3
	ZA – I	ER	GH	SO		
Burness 51	IN; ET					



<i>Anacardium occidentale</i> L.						-
Cashew	ZA – B	CD	ET	NG	IN	2
	ZA – I	ER	GH	SO		
Wojtasik 39	IN					



<i>Andrographis paniculata</i> (Burm. f.) ex Nees						-
Quinine sticks; Kiryata	ZA – B	CD	ET	NG	IN	1
	ZA – I	ER	GH	SO		
Wojtasik 40	IN					



<i>Annickia chlorantha</i> (Oliv.) Setten & Maas						-
Kikiliva; Bitterness; Iba; Yellow bark	ZA – B	CD	ET	NG	IN	7
	ZA – I	ER	GH	SO		
Burness 13	CD; NG					







<i>Annona reticulata</i> L.						-
Custard apple	ZA – B	CD	ET	NG	IN	1
	ZA – I	ER	GH	SO		
Burness 4	IN					

(continued on next page)

respectively); and (ii) a consolidated inventory of the alien plants used for traditional medicine (TM, or *muthi*) in South Africa, some of which are imported from the home countries of the TM traders of West and East African, Indian and Chinese origin (Table 3).

Regarding the photographic guide for 96 alien plants (Tables 1 and 2): accompanying each photograph of the specimens is the following information: species name; common name(s) provided by the survey respondents; language of common name; voucher specimen numbers in the Moss Herbarium (J) of the University of the Witwatersrand; invasive alien plant category

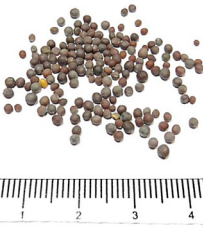
Table 1 (continued)

									
<b>Anredera cordifolia (Ten.) Steenis</b>								<b>1b</b>	
ndaba nglele;	ZA – B	CD	ET	NG	IN				
indaba-ingelhele;	ZA – I	ER	GH	SO					
umdabu	8								
Wojtasik 33	ZA; IN								
									
<b>Araucaria heterophylla (Salisb.) Franco</b>									
Abangqongqozi	ZA – B	CD	ET	NG	IN				
	ZA – I	ER	GH	SO					
	4								
Wojtasik 41	ZA								
									
<b>Boswellia sp.</b>									
Frankincense;	ZA – B	CD	ET	NG	IN				
Luban bakhoor;	ZA – I	ER	GH	SO					
Mamool, Al badar			3						
Burness 34	ET; SO; AE								
									
<b>Brassica sp.</b>									
Mustard seed; Pogo	ZA – B	CD	ET	NG	IN				
	ZA – I	ER	GH	SO					
	3								
Wojtasik 42	IN; CA				3				
									
<b>Bryophyllum sp.</b>									
Umvuthuza;	ZA – B	CD	ET	NG	IN				
mvuthuza	ZA – I	ER	GH	SO					
	1								
Wojtasik 21,24	ZA								
									
<b>Bunium bulbocastanum L.</b>									
Black jerra; Black	ZA – B	CD	ET	NG	IN				
caraway	ZA – I	ER	GH	SO					
Burness 54	IN				1				

(continued on next page)

(according to NEM:BA A&S regulations [4,5]); nationality of the medicine traders; and, notes on source localities (e.g. imported or collected in southern Africa). A key explaining the photographic guide is given in Fig. 1.

Regarding the species inventory for 475 alien plants (Table 3): the species were documented in two separate studies (designated by A and B, and conducted in 2010/2011 and 2017/2018

Table 1 (continued)



<i>Cinnamomum camphora</i> (L.) J. Presl.						1b
Roslina, Urosolina	ZA – B	CD	ET	NG	IN	
Ulosolina	ZA – I	ER	GH	SO		
	7					
Wojtasik 44	ZA					

<i>Cinnamomum</i> sp.						-
	ZA – B	CD	ET	NG	IN	
Jijantambo	ZA – I	ER	GH	SO		
	3					
Wojtasik 45	IN					



<i>Cinnamomum verum</i> J. Presl						-
	ZA – B	CD	ET	NG	IN	
Cinnamon; Qerefa	ZA – I	ER	GH	SO		
			4			3
Burness 61	IN; ET; SO					

<i>Coffea</i> sp.						-
	ZA – B	CD	ET	NG	IN	
Coffee beans	ZA – I	ER	GH	SO		
			2			
Burness 65	SO; KE					









<i>Coix lacryma-jobi</i> L.						E
Tandkraal; Roses; Teething beads	ZA – B	CD	ET	NG	IN	
	ZA – I	ER	GH	SO		
	9					
Wojtasik 46	IN					

<i>Cola acuminata</i> (P.Beauv.) Schott & Endl.						-
Makasu; Kola nut; Bise	ZA – B	CD	ET	NG	IN	
	ZA – I	ER	GH	SO		
			5			
Burness 12	CD; NG					

(continued on next page)

respectively in Table 3). In study A, the information originated from (i) a survey of traders in healthcare outlets/markets in Johannesburg, Pretoria and Durban in 2010/2011 (2011 market); and (ii) a literature survey, where species are classified according to whether they were recorded as being sold in a market or not (respectively, market & in lit. and in lit.) [1]. In study B, the information originated from (i) a survey of Indian, and West and East African traders in markets in Johannesburg (2017 market); and (ii) from a catalogue of remedies sold in at least four TCM franchises in Johannesburg (2017 TCM-C.) [3]. The numbers of alien taxa per family for the

Table 1 (continued)

																																																			
<p><b><i>Commelina benghalensis</i> L.</b> -</p> <table border="1"> <thead> <tr> <th></th> <th>ZA - B</th> <th>CD</th> <th>ET</th> <th>NG</th> <th>IN</th> </tr> </thead> <tbody> <tr> <td>Indangabane</td> <td>ZA - I</td> <td>ER</td> <td>GH</td> <td>SO</td> <td></td> </tr> <tr> <td></td> <td>1</td> <td></td> <td>2</td> <td></td> <td></td> </tr> <tr> <td>Wojtasik 30</td> <td colspan="5">ZA; SO</td> </tr> </tbody> </table>			ZA - B	CD	ET	NG	IN	Indangabane	ZA - I	ER	GH	SO			1		2			Wojtasik 30	ZA; SO					<p><b><i>Coriandrum sativum</i> L.</b> -</p> <table border="1"> <thead> <tr> <th></th> <th>ZA - B</th> <th>CD</th> <th>ET</th> <th>NG</th> <th>IN</th> </tr> </thead> <tbody> <tr> <td>Coriander; Dhana</td> <td>ZA - I</td> <td>ER</td> <td>GH</td> <td>SO</td> <td></td> </tr> <tr> <td></td> <td>2</td> <td></td> <td></td> <td></td> <td>3</td> </tr> <tr> <td>Burness 57; Wojtasik 47</td> <td colspan="5">IN; CA</td> </tr> </tbody> </table>			ZA - B	CD	ET	NG	IN	Coriander; Dhana	ZA - I	ER	GH	SO			2				3	Burness 57; Wojtasik 47	IN; CA				
	ZA - B	CD	ET	NG	IN																																														
Indangabane	ZA - I	ER	GH	SO																																															
	1		2																																																
Wojtasik 30	ZA; SO																																																		
	ZA - B	CD	ET	NG	IN																																														
Coriander; Dhana	ZA - I	ER	GH	SO																																															
	2				3																																														
Burness 57; Wojtasik 47	IN; CA																																																		
																																																			
<p><b><i>Cuminum cyminum</i> L.</b> -</p> <table border="1"> <thead> <tr> <th></th> <th>ZA - B</th> <th>CD</th> <th>ET</th> <th>NG</th> <th>IN</th> </tr> </thead> <tbody> <tr> <td>Cumin; Jerra</td> <td>ZA - I</td> <td>ER</td> <td>GH</td> <td>SO</td> <td></td> </tr> <tr> <td></td> <td></td> <td></td> <td>1</td> <td></td> <td>3</td> </tr> <tr> <td>Burness 53</td> <td colspan="5">IN</td> </tr> </tbody> </table>			ZA - B	CD	ET	NG	IN	Cumin; Jerra	ZA - I	ER	GH	SO					1		3	Burness 53	IN					<p><b><i>Curcuma longa</i> L.</b> -</p> <table border="1"> <thead> <tr> <th></th> <th>ZA - B</th> <th>CD</th> <th>ET</th> <th>NG</th> <th>IN</th> </tr> </thead> <tbody> <tr> <td>Turmeric; Erid</td> <td>ZA - I</td> <td>ER</td> <td>GH</td> <td>SO</td> <td></td> </tr> <tr> <td></td> <td>5</td> <td></td> <td>4</td> <td></td> <td>3</td> </tr> <tr> <td>Burness 9; Wojtasik 48</td> <td colspan="5">IN; ZA; VN; KH</td> </tr> </tbody> </table>			ZA - B	CD	ET	NG	IN	Turmeric; Erid	ZA - I	ER	GH	SO			5		4		3	Burness 9; Wojtasik 48	IN; ZA; VN; KH				
	ZA - B	CD	ET	NG	IN																																														
Cumin; Jerra	ZA - I	ER	GH	SO																																															
			1		3																																														
Burness 53	IN																																																		
	ZA - B	CD	ET	NG	IN																																														
Turmeric; Erid	ZA - I	ER	GH	SO																																															
	5		4		3																																														
Burness 9; Wojtasik 48	IN; ZA; VN; KH																																																		
																																																			
<p><b><i>Dracaena angolensis</i> (Welw. ex Carrière) Byng &amp; Christenh.</b> -</p> <table border="1"> <thead> <tr> <th></th> <th>ZA - B</th> <th>CD</th> <th>ET</th> <th>NG</th> <th>IN</th> </tr> </thead> <tbody> <tr> <td>Upondo luke</td> <td>ZA - I</td> <td>ER</td> <td>GH</td> <td>SO</td> <td></td> </tr> <tr> <td></td> <td>3</td> <td></td> <td></td> <td></td> <td></td> </tr> <tr> <td>Wojtasik 25</td> <td colspan="5">ZA</td> </tr> </tbody> </table>			ZA - B	CD	ET	NG	IN	Upondo luke	ZA - I	ER	GH	SO			3					Wojtasik 25	ZA					<p><b><i>Dracaena fasciata</i> (Cornu ex Gérôme &amp; Labroy) Byng &amp; Christenh.</b> -</p> <table border="1"> <thead> <tr> <th></th> <th>ZA - B</th> <th>CD</th> <th>ET</th> <th>NG</th> <th>IN</th> </tr> </thead> <tbody> <tr> <td>Sikholokotho; ntelezi</td> <td>ZA - I</td> <td>ER</td> <td>GH</td> <td>SO</td> <td></td> </tr> <tr> <td></td> <td>1</td> <td></td> <td></td> <td></td> <td></td> </tr> <tr> <td>Wojtasik 26</td> <td colspan="5">ZA</td> </tr> </tbody> </table>			ZA - B	CD	ET	NG	IN	Sikholokotho; ntelezi	ZA - I	ER	GH	SO			1					Wojtasik 26	ZA				
	ZA - B	CD	ET	NG	IN																																														
Upondo luke	ZA - I	ER	GH	SO																																															
	3																																																		
Wojtasik 25	ZA																																																		
	ZA - B	CD	ET	NG	IN																																														
Sikholokotho; ntelezi	ZA - I	ER	GH	SO																																															
	1																																																		
Wojtasik 26	ZA																																																		

(continued on next page)

consolidated data sets are shown in Fig. 2. The number of taxa that were identified in each study and information type (e.g. A (2011 market) or B (2017 TCM-C)) are in Table 4. Furthermore, the species that were documented in more than one study are listed next to the information source. Information on the species includes their legal and introduction status in South Africa (as per [4,8]), and the number of species taxa in these categories is summarised in Tables 5 and 6.

Table 1 (continued)



<i>Echinochloa frumentacea</i> Link						-
	ZA – B	CD	ET	NG	IN	
Morio	ZA – I	ER	GH	SO		2
Burness 60	IN					



<i>Elettaria cardamomum</i> (L.) Maton						-
	ZA – B	CD	ET	NG	IN	
Green Cardimum; Green Elachi;	ZA – I	ER	GH	SO		3
Yeshaikimam			2			
Burness 50	IN					



<i>Eleutherine bulbosa</i> (Mill.) Urb.						-
	ZA – B	CD	ET	NG	IN	
Abangqongqozi	ZA – I	ER	GH	SO		4
Wojtasik 49	ZA					



<i>Euphorbia tithymaloides</i> L.						-
	ZA – B	CD	ET	NG	IN	
ibunga labesu	ZA – I	ER	GH	SO		5
Wojtasik 35	ZA					



<i>Foeniculum vulgare</i> Mill.						E
	ZA – B	CD	ET	NG	IN	
Fennel; Imboziso; Green Somph	ZA – I	ER	GH	SO		3
Burness 52; Wojtasik 36		IN; ZA				



<i>Gladiolus</i> sp.						-
	ZA – B	CD	ET	NG	IN	
Matungulupoli	ZA – I	ER	GH	SO		3
Burness 17	CD					

(continued on next page)



Table 1 (continued)



<i>Garcinia kola</i> Heckel							-
Ngadiadia; Bitter kola	ZA - B	CD	ET	NG	IN		
	ZA - I	ER	GH	SO			
Burness 16	CD; NG		3				



<i>Glycyrrhiza glabra</i> L.							-
Umlolumnandi; Mlomonandi; sweet roots	ZA - B	CD	ET	NG	IN		
	ZA - I	ER	GH	SO			
Wojtasik 50	IN		20				



<i>Hedychium gardnerianum</i> Ker Gawl.							1b
Impande yen	ZA - B	CD	ET	NG	IN		
	ZA - I	ER	GH	SO			
Wojtasik 37	ZA		11				



<i>Heinsia crinita</i> (Wennberg) G.Taylor							-
Kita mata	ZA - B	CD	ET	NG	IN		
	ZA - I	ER	GH	SO			
Burness 14	CD		5				



<i>Helicteres isora</i> L.							-
Jikantambo; Jigantambu	ZA - B	CD	ET	NG	IN		
	ZA - I	ER	GH	SO			
Wojtasik 51	IN		21				

(continued on next page)

Table 1 (continued)



<i>Illicium verum</i> Hook.f.						-
Star anise; Badia	ZA – B	CD	ET	NG	IN	
	ZA – I	ER	GH	SO		3
Burness 56	IN; VN; KH					



<i>Kalanchoe delagoensis</i> Eckl. & Zeyh.						1b
Umvuthuza; mvuthuza	ZA – B	CD	ET	NG	IN	
	ZA – I	ER	GH	SO		1
Wojtasik 20	ZA					



<i>Lepidium sativum</i> L.						-
Cress; Shinfai; Feto; Asario	ZA – B	CD	ET	NG	IN	
	ZA – I	ER	GH	SO		4
Burness 22	IN; ET					2

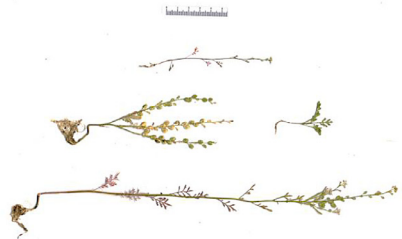

<i>Linum usitatissimum</i> L.						-
Lin seed; Telba	ZA – B	CD	ET	NG	IN	
	ZA – I	ER	GH	SO		4
Burness 24	IN; ET					3



(continued on next page)

Table 1 (continued)



<i>Lippia abyssinica</i> (Otto & A.Dietr.) Cufod.						-
	ZA-B	CD	ET	NG	IN	
Koseret	ZA-I	ER	GH	SO		
Burness 40	ET		2			



<i>Macadamia</i> sp.						
	ZA-B	CD	ET	NG	IN	
Macadamia nut	ZA-I	ER	GH	SO		
Wojtasik 52	1					IN; ZA



<i>Melaleuca leucadendron</i> (L.) L.						-
	ZA-B	CD	ET	NG	IN	
Long-leaved paperbark	ZA-I	ER	GH	SO		
Wojtasik 31	12					ZA



<i>Microgramma lycopodioides</i> (L.) Copel.						-
	ZA-B	CD	ET	NG	IN	
Ikhambi lentwala	ZA-I	ER	GH	SO		
Wojtasik 16; 17	2					ZA



<i>Mimosa pudica</i> var. <i>hispida</i> Brenan						E
	ZA-B	CD	ET	NG	IN	
Imbune	ZA-I	ER	GH	SO		
Wojtasik 34	1					IN



<i>Momordica charantia</i> L.						C2
	ZA-B	CD	ET	NG	IN	
Bitter melon; Karela; Bitter gourd	ZA-I	ER	GH	SO		
Burness 1; 43						1
						IN

(continued on next page)

Table 1 (continued)

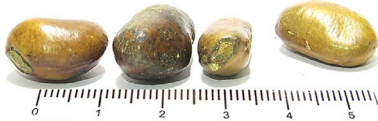

<i>Monodora myristica</i> (Gaertn.) Dunal						-
Mpeve	ZA – B	CD	ET	NG	IN	
	ZA – I	ER	GH	SO		
Burness 18		CD; NG		3		



<i>Moringa oleifera</i> Lam.						E
Moringa; Indian drumstick	ZA – B	CD	ET	NG	IN	
	ZA – I	ER	GH	SO		
Burness 3; 63		ZA; CD; NG; IN		4		2



<i>Myristica fragrans</i> Houtt.						-
Nutmeg; Jwanry; Mace	ZA – B	CD	ET	NG	IN	
	ZA – I	ER	GH	SO		
Burness 19		IN; CD; NG; ET		5		2



<i>Nigella sativa</i> L.						-
Black seed; Tikur azmud; Kalonji; Black cumin	ZA – B	CD	ET	NG	IN	
	ZA – I	ER	GH	SO		
Burness 8		IN; ET; SO; NG;		9		4



(continued on next page)

Table 1 (continued)



<i>Ocimum basilicum</i> L.						-
Tukmorja; Seseg;	ZA - B	CD	ET	NG	IN	1
Beso bela	ZA - I	ER	GH	SO		
Burness 36; 58	IN; ET					



<i>Opuntia ficus-indica</i> (L.) Mill.						1b
Dolifiya	ZA - B	CD	ET	NG	IN	8
	ZA - I	ER	GH	SO		
Wojtasik 27	ZA					



<i>Opuntia robusta</i> H.L. Wendl. ex Pfeiff.						1a
Dolifiya; umhloho	ZA - B	CD	ET	NG	IN	6
	ZA - I	ER	GH	SO		
Wojtasik 29; 28	ZA; IN					



<i>Piper longum</i> L.						-
Lindy pepper; long pepper; Timiz	ZA - B	CD	ET	NG	IN	1
	ZA - I	ER	GH	SO		
Burness 55	IN; ER					



<i>Piper nigrum</i> L.						-
Black pepper; Kundo	ZA - B	CD	ET	NG	IN	3
berbere; Kechu	ZA - I	ER	GH	SO		
Burness 64	IN; CD; ZA; ET; NG; VN; KH					

(continued on next page)

Table 1 (continued)



<i>Platycarpha sp.</i>		CD	ET	NG	IN
Imbune; Mbuzisa	ZA – B ZA – I	ER	GH	SO	
Wojtasik 22; 23	1				



<i>Quassia africana (Baill.) Baill.</i>		CD	ET	NG	IN
Mupeshipeshi	ZA – B ZA – I	ER	GH	SO	
Burness 21	CD		2		



<i>Quercus infectoria G.Olivier</i>		CD	ET	NG	IN
Manjupal	ZA – B ZA – I	ER	GH	SO	
Wojtasik 53	2 ZA				



<i>Ricinus communis L.</i>		CD	ET	NG	IN
Umhlakuva	ZA – B ZA – I	ER	GH	SO	
Wojtasik 54	6 ZA; IN				2



<i>Ruta chalepensis Mill.</i>		CD	ET	NG	IN
Chena- adam; Tena- adam; Rue	ZA – B ZA – I	ER	GH	SO	
Burness 39	ET		2		



<i>Salvadora persica L.</i>		CD	ET	NG	IN
Miswak; Siwak	ZA – B ZA – I	ER	GH	SO	
Burness 5	SO; MZ		2		

(continued on next page)

Table 1 (continued)



<i>Salvia hispanica</i> L.						-
Chia seed	ZA-B	CD	ET	NG	IN	2
	ZA-I	ER	GH	SO		
Burness 59	IN					



<i>Senna alexandrina</i> Mill.						-
Senns pods; Senna leaves	ZA-B	CD	ET	NG	IN	9
	ZA-I	ER	GH	SO		
Wojtasik 43	IN					



<i>Syzygium aromaticum</i> (L.) Merr. & L.M.Perry						-
Cloves; Krenfud; Kudesheraf	ZA-B	CD	ET	NG	IN	3
	ZA-I	ER	GH	SO		
Burness 66	IN; CD; NG; ET; VN					2



<i>Terminalia chebula</i> Retz.						-
Hulle (large & small)	ZA-B	CD	ET	NG	IN	4
	ZA-I	ER	GH	SO		
Wojtasik 55; 56	IN					



<i>Thymus schimperi</i> Ronniger						-
Tosegn; Tosign; Ethiopian thyme	ZA-B	CD	ET	NG	IN	2
	ZA-I	ER	GH	SO		
Burness 37	ET					

(continued on next page)

Table 1 (continued)



<i>Trachyspermum ammi</i> (L.) Sprague						-
Nech- azmud;	ZA - B	CD	ET	NG	IN	
Ethiopiann caraway;	ZA - I	ER	GH	SO		
Ajmo			3			1
Burness 38	ET; IN					



<i>Trigonella foenum-graecum</i> L.						-
Abish; Ethiopian	ZA - B	CD	ET	NG	IN	
fenugreek; Methi	ZA - I	ER	GH	SO		
			4			3
Burness 25	ET; IN					



<i>Withania somnifera</i> (L.) Dunal						-
Munyu; umunyu;	ZA - B	CD	ET	NG	IN	
muyu	ZA - I	ER	GH	SO		
	14					
Wojtasik 57	IN					

<i>Xylopiya aethiopica</i> (Dunal) A.Rich.						-
Kuyakuya	ZA - B	CD	ET	NG	IN	
	ZA - I	ER	GH	SO		
			1			
Burness 15	CD					

(continued on next page)



**Table 1** (continued)



<i>Zingiber officinale</i> Roscoe						-
	ZA – B	CD	ET	NG	IN	
Ginger; Zinjibel;	ZA – I	ER	GH	SO		
Nginga; Tangawisi			13			3
Burness	ZA; IN; ET; CD					

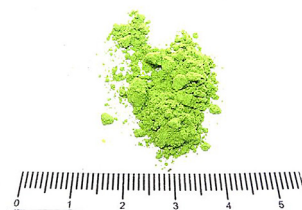

<i>Ziziphus jujuba</i> Mill.						-
	ZA – B	CD	ET	NG	IN	
Quasil	ZA – I	ER	GH	SO		
Burness 6	SO; KE					

**Table 2**

Photographic guide to the unidentified alien plants sold for traditional medicine by traders in three South Africa cities. The key to the data in the tables underneath the photographs is in Fig. 1.



Unidentified: Leguminosae						-
	ZA – B	CD	ET	NG	IN	
Tiny bean	ZA – I	ER	GH	SO		
Burness 2	IN					3



Unidentified						-
	ZA – B	CD	ET	NG	IN	
Diinsi	ZA – I	ER	GH	SO		
Burness 7	SO; KE		4			



Unidentified, may be <i>Pterocarpus santalinus</i> L.f.						-
	ZA – B	CD	ET	NG	IN	
Shumburo	ZA – I	ER	GH	SO		
Burness 11	SO; KE		3			



Unidentified						-
	ZA – B	CD	ET	NG	IN	
Jedijedi	ZA – I	ER	GH	SO		
Burness 26	NG		2			

(continued on next page)

Table 2 (continued)



Unidentified, may be <i>Symphonia globulifera</i> L.f.						-
	ZA - B	CD	ET	NG	IN	
Afato; Ale	ZA - I	ER	GH	SO		
Burness 29	NG		2			

Unidentified						-
	ZA - B	CD	ET	NG	IN	
Opa eyn	ZA - I	ER	GH	SO		
Burness 30	NG		1			



Unidentified						-
	ZA - B	CD	ET	NG	IN	
Indian peanuts; Indian beans; Indian pearls	ZA - I	ER	GH	SO		
Wojtasik 58	IN		5			

Unidentified tuber						-
	ZA - B	CD	ET	NG	IN	
Kapoor kachi	ZA - I	ER	GH	SO		
Wojtasik 59	IN		1			

(continued on next page)

**Table 2** (continued)



Unidentified						-
	ZA - B	CD	ET	NG	IN	
Kamal kadi; Kamal kachie; Impitie	ZA - I	ER	GH	SO		
	3					
Wojtasik 60	IN					



Unidentified						-
	ZA - B	CD	ET	NG	IN	
Dumapansi; dumaphanzi	ZA - I	ER	GH	SO		
	10					
Wojtasik 61	IN					



Unidentified						-
	ZA - B	CD	ET	NG	IN	
Girmalasing	ZA - I	ER	GH	SO		
	2					
Wojtasik 62	IN					



Unidentified						-
	ZA - B	CD	ET	NG	IN	
Inhlanhla emhlophe	ZA - I	ER	GH	SO		
	6					
Wojtasik 63	IN					



Unidentified						-
	ZA - B	CD	ET	NG	IN	
Inderjow	ZA - I	ER	GH	SO		
	2					
Wojtasik 64	IN					



Unidentified						-
	ZA - B	CD	ET	NG	IN	
Iphengula	ZA - I	ER	GH	SO		
	3					
Wojtasik 65	IN					

(continued on next page)

**Table 2** (continued)



	Unidentified				-
Unukani;	ZA – B	CD	ET	NG	IN
Oyikhambi	ZA – I	ER	GH	SO	
	9				
Wojtasik 66	IN				

	Unidentified				-
	ZA – B	CD	ET	NG	IN
Mango tree bark	ZA – I	ER	GH	SO	
			3		
Burness 20	CD				

**Table 3**

Inventory of 475 plant, fungi and algae taxa inventoried in traditional medicine outlets and markets in three South African cities, a TCM catalogue, and from the literature. The data are a consolidation of two studies conducted in 2010/2011 [1] and 2017/2018 [3].

*Information source* refers to the year of the study and the origin of the information, where: *A* = 2010/2011; *B* = 2017/2018; *market* = obtained from a survey of traders selling alien medicinal plants in markets or outlets such as shops in Johannesburg, Pretoria and/or Durban; *in lit.* = obtained from a literature survey of alien plants used in South Africa; *market & in lit.* = recorded in the literature as being sold in a market/outlet in South Africa; *TCM-C* = obtained from a catalogue of Traditional Chinese Medicine remedies sold in at least four franchises in Johannesburg.

The *legal invasive status* (the species' status in terms of NEM:BA A&S regulations, from [4–6]), where: category 1a = invasive species that must be combatted or nationally eradicated; 1b = invasive species that must be controlled in accordance with a national management programme, and cannot be traded or otherwise allowed to spread; 2 = invasive species that are the same as category 1b species except that permits are required to carry out restricted activities (cultivation, ownership and trade), and they must be controlled in the absence of a permit. Persons in control of these species, or persons in possession of permits, must ensure that specimens of the species do not spread outside the areas specified on the permits; 3 = invasive species that are subject to exemptions and can be kept without permits, but they cannot be further traded or propagated and must be controlled. Species occurring in riparian zones must be treated as category 1b species and managed accordingly; unlisted = alien species that are not listed in the regulations, but that have been reported as present outside of captivity or cultivation in South Africa or on offshore islands.

*Introduction status* in South Africa (from [7,8]), where: A0 = never introduced beyond limits of indigenous range to South Africa; C0 = individuals released outside of captivity or cultivation in location where introduced, but incapable of surviving for a significant period; C2 = individuals surviving outside of captivity or cultivation in location where introduced, but population not self-sustaining; D1 = self-sustaining population outside of captivity or cultivation, with individuals surviving a significant distance from the original point of introduction; E = fully invasive species, with individuals dispersing, surviving and reproducing at multiple sites across a greater or less spectrum of habitats and extent of occurrence; introduced = introduced, but no other data available.

*Outlet and/or TCM catalogue frequency* indicates the numbers of records for species that were sold in different traditional medicine outlets, and/or recorded in the TCM catalogue. Research conducted in 2011 (A) was with South African traders selling alien plants (including traders of Indian descent). Research conducted in 2017/2018 (B) was with post-1994 (im)migrant traders of West African, East African, Indian and Chinese origin. Blank cells indicate species that were not recorded during our market surveys.

*CITES listing*: Eight CITES listed species are indicated as bold superscripts next to the species, with CAI = CITES Appendix I, and CAII = CITES Appendix II; the CITES listing for *Panax ginseng* applies only to the population of the Russian Federation.

Species	Family	Information source	Legal invasive status category	Introduction status	Outlet and/or TCM catalogue frequency		
					2011 markets	2017 markets	TCM-C
<i>Abelmoschus esculentus</i> (L.) Moench	Malvaceae	<i>B</i> (2017 market)	Unlisted			4	
<i>Acacia decurrens</i> (J.C.Wendl.) Willd.	Fabaceae	<i>A</i> (in lit.)	2	E			
<i>Acacia farnesiana</i> (L.) Willd.	Fabaceae	<i>A</i> (in lit.)	Unlisted				
<i>Acacia melanoxylon</i> R.Br.	Fabaceae	<i>A</i> (in lit.)	2	E			
<i>Acacia pycnantha</i> Benth.	Fabaceae	<i>A</i> (in lit.)	1b	E			
<i>Acanthospermum australe</i> (Loefl.) Kuntze	Asteraceae	<i>A</i> (in lit.)	Unlisted	C2			
<i>Acanthospermum glabratum</i> (DC.) Wild	Asteraceae	<i>A</i> (in lit.)	Unlisted				
<i>Acanthospermum hispidum</i> DC.	Asteraceae	<i>A</i> (market & in lit.)	Unlisted	E			
<i>Acanthus polytachyus</i> Delile	Acanthaceae	<i>A</i> (in lit.)	Unlisted				
<i>Achillea millefolium</i> L.	Asteraceae	<i>A</i> (in lit.)	Unlisted	E			
<i>Achyranthes aspera</i> L. var. <i>aspera</i>	Amaranthaceae	<i>A</i> (in lit.)	Unlisted	E			
<i>Achyranthes bidentata</i> Blume	Amaranthaceae	<i>B</i> (2017 TCM-C)	Unlisted				5
<i>Acmella caulirhiza</i> Delile	Asteraceae	<i>A</i> (2011 market)	Unlisted		5		
<i>Aconitum fischeri</i> Rchb.	Ranunculaceae	<i>B</i> (2017 TCM-C)	Unlisted				3
<i>Acorus calamus</i> L.	Acoraceae	<i>A</i> (2011 market); <i>B</i> (2017 TCM-C)	Unlisted	E	31		1
<i>Acridocarpus</i> sp.	Malpighiaceae	<i>B</i> (2017 market)				4	

(continued on next page)

Table 3 (continued)

Species	Family	Information source	Legal invasive status category	Introduction status	Outlet and/or TCM catalogue frequency		
					2011 markets	2017 markets	TCM-C
<i>Actaea dahurica</i> (Turcz. ex Fisch. & C.A.Mey.) Franch.	Ranunculaceae	<i>B (2017 TCM-C)</i>	Unlisted				1
<i>Aframomum cf. corrorima</i> (A.Braun) P.C.M.Jansen	Zingiberaceae	<i>B (2017 market)</i>	Unlisted			4	
<i>Aframomum melegueta</i> K.Schum.	Zingiberaceae	<i>B (2017 market)</i>	Unlisted			3	
<i>Afrohybanthus enneaspermus</i> (L.) Flicker	Violaceae	<i>A (in lit.)</i>	Unlisted				
<i>Agave americana</i> L. subsp. <i>americana</i> var. <i>americana</i>	Agavaceae	<i>A (in lit.)</i>	Unlisted	E			
<i>Agave sisalana</i> Perrine	Agavaceae	<i>A (market &amp; in lit.)</i>	2	E			
<i>Agave</i> sp.	Agavaceae	<i>A (in lit.)</i>					
<i>Ageratum conyzoides</i> L.	Asphodelaceae	<i>A (in lit.)</i>	1b	E			
<i>Ailanthus altissima</i> (Mill.) Swingle	Simaroubaceae	<i>A (in lit.)</i>	1b	E			
<i>Aira cupaniana</i> Guss.	Poaceae	<i>A (in lit.)</i>	Unlisted				
<i>Albizia julibrissin</i> Durazz.	Fabaceae	<i>B (2017 TCM-C)</i>	Unlisted				1
<i>Albizia lebeck</i> (L.) Benth.	Fabaceae	<i>A (in lit.)</i>	1b	E			
<i>Alisma plantago-aquatica</i> L.	Alismataceae	<i>B (2017 TCM-C)</i>	1b	E			13
<i>Allium cepa</i> L.	Amaryllidaceae	<i>A (in lit.)</i>	Unlisted				
<i>Allium sativum</i> L.	Amaryllidaceae	<i>A (in lit.); B (2017 market)</i>	Unlisted			3	
<i>Allium tuberosum</i> Rottler ex Spreng.	Amaryllidaceae	<i>B (2017 TCM-C)</i>	Unlisted				1
<i>Alpinia officinarum</i> Hance	Zingiberaceae	<i>B (2017 TCM-C)</i>	Unlisted				1
<i>Alternanthera sessilis</i> (L.) R.Br. ex DC.	Amaranthaceae	<i>A (in lit.)</i>	Unlisted				
<i>Amaranthus caudatus</i> L.	Amaranthaceae	<i>A (in lit.)</i>	Unlisted				
<i>Amaranthus cruentus</i> (L.)	Amaranthaceae	<i>A (in lit.)</i>	Unlisted	E			
<i>Amaranthus spinosus</i> L.	Amaranthaceae	<i>A (in lit.)</i>	Unlisted				
<i>Amomum maximum</i> Roxb.	Zingiberaceae	<i>B (2017 TCM-C)</i>	Unlisted				1
<i>Amomum subulatum</i> Roxb.	Zingiberaceae	<i>B (2017 market)</i>	Unlisted			4	
<i>Amorphophallus paeoniifolius</i> (Dennst.) Nicolson	Araceae	<i>B (2017 market)</i>	Unlisted			1	
<i>Anacardium occidentale</i> L.	Anacardiaceae	<i>A (2011 market)</i>	Unlisted		2		
<i>Anagallis arvensis</i> L. subsp. <i>arvensis</i>	Primulaceae	<i>A (in lit.)</i>	Unlisted	C2			
<i>Andrographis paniculata</i> (Burm.f.) ex Nees	Acanthaceae	<i>A (2011 market)</i>	Unlisted		1		
<i>Anemarrhena asphodeloides</i> Bunge	Asparagaceae	<i>B (2017 TCM-C)</i>	Unlisted				3
<i>Anethum graveolens</i> L.	Apiaceae	<i>A (in lit.); B (2017 market); B (2017 TCM-C)</i>	Unlisted			3	1
<i>Angelica dahurica</i> (Hoffm.) Benth. & Hook.f. ex Franch. & Sav.	Apiaceae	<i>B (2017 TCM-C)</i>	Unlisted				5
<i>Angelica pubescens</i> Maxim.	Apiaceae	<i>B (2017 TCM-C)</i>	Unlisted				1
<i>Angelica sinensis</i> (Oliv.) Diels	Apiaceae	<i>B (2017 TCM-C)</i>	Unlisted				30
<i>Annickia chlorantha</i> (Oliv.) Setten & Maas	Annonaceae	<i>B (2017 market)</i>	Unlisted			7	

(continued on next page)

Table 3 (continued)

Species	Family	Information source	Legal invasive status category	Introduction status	Outlet and/or TCM catalogue frequency		
					2011 markets	2017 markets	TCM-C
<i>Annona reticulata</i> L.	Annonaceae	A (market & in lit.); B (2017 market)	Unlisted			1	
<i>Anredera cordifolia</i> (Ten.) Steenis	Basellaceae	A (2011 market)	1b	E	8		
<i>Anthemis cotula</i> L.	Asteraceae	A (in lit.)	Unlisted	C2			
<i>Anthoxanthum odoratum</i> L. var. <i>odoratum</i>	Poaceae	A (in lit.)	Unlisted				
<i>Anthriscus sylvestris</i> var. <i>sylvestris</i> (L.) Hoffm.	Apiaceae	A (in lit.)	Unlisted				
<i>Apium graveolens</i> L.	Apiaceae	A (in lit.)	Unlisted	C2			
<i>Apocynum venetum</i> L.	Apocynaceae	B (2017 TCM-C)	Unlisted				1
<i>Arachis hypogaea</i> L.	Fabaceae	A (in lit.)	Unlisted				
<i>Araucaria bidwillii</i> Hook.	Araucariaceae	A (in lit.)	Unlisted	E			
<i>Araucaria heterophylla</i> (Salisb.) Franco	Araucariaceae	A (2011 market)	Unlisted		4		
<i>Araujia sericifera</i> Brot.	Apocynaceae	A (in lit.)	1b	E			
<i>Arctium lappa</i> L.	Asteraceae	B (2017 TCM-C)	Unlisted				1
<i>Areca catechu</i> L.	Arecaceae	A (2011 market); B (2017 TCM-C)	Unlisted		2		1
<i>Argemone mexicana</i> L.	Papaveraceae	A (in lit.)	1b	E			
<i>Argemone ochroleuca</i> Sweet	Papaveraceae	A (in lit.)	1b	E			
<i>Artemisia absinthium</i> L.	Asteraceae	A (in lit.)	Unlisted				
<i>Artemisia annua</i> L.	Asteraceae	B (2017 market)	Unlisted			1	
<i>Artemisia scoparia</i> Waldst. & Kitam.	Asteraceae	B (2017 TCM-C)	Unlisted				1
<i>Arundo donax</i> L.	Poaceae	A (in lit.)	1b	E			
<i>Asarum heterotropoides</i> F.Schmidt	Aristolochiaceae	B (2017 TCM-C)	Unlisted				4
<i>Asimina</i> sp.	Annonaceae	B (2017 market)				1	
<i>Asparagus cochinchinensis</i> (Lour.) Merr.	Asparagaceae	B (2017 TCM-C)	Unlisted				1
<i>Astragalus mongholicus</i> Bunge	Fabaceae	B (2017 TCM-C)	Unlisted				14
<i>Atractylodes lancea</i> (Thunb.) DC.	Asteraceae	B (2017 TCM-C)	Unlisted				2
<i>Atractylodes macrocephala</i> Koidz.	Asteraceae	B (2017 TCM-C)	Unlisted				14
<i>Atriplex nummularia</i> Lindl.	Chenopodiaceae	A (in lit.)	2	E			
<i>Aucklandia costus</i> Falc. <sup>CAI</sup>	Asteraceae	B (2017 TCM-C)	Unlisted				1
<i>Avena fatua</i> L.	Poaceae	A (in lit.)	Unlisted	E			
<i>Avena sativa</i> L.	Poaceae	A (in lit.)	Unlisted	C0			
<i>Azadirachta indica</i> A.Juss.	Meliaceae	B (2017 market)	Unlisted			3	
<i>Bauhinia variegata</i> L.	Fabaceae	A (in lit.)	1b EC, KZN, LP, MP; 3 elsewhere	E			
<i>Beta vulgaris</i> L. subsp. <i>vulgaris</i>	Chenopodiaceae	A (in lit.)	Unlisted				

(continued on next page)

Table 3 (continued)

Species	Family	Information source	Legal invasive status category	Introduction status	Outlet and/or TCM catalogue frequency		
					2011 markets	2017 markets	TCM-C
<i>Bidens bipinnata</i> L.	Asteraceae	A (in lit.)	Unlisted	E			
<i>Bidens pilosa</i> L.	Asteraceae	A (in lit.)	Unlisted	E			
<i>Bletilla striata</i> (Thunb.) Rchb.f. <b>CAII</b>	Orchidaceae	B (2017 TCM-C)	Unlisted				1
<i>Boswellia</i> sp.	Burseraceae	B (2017 market)				3	
<i>Brassica juncea</i> (L.) Czern.	Brassicaceae	A (in lit.)	Unlisted				
<i>Brassica nigra</i> (L.) W.D.J.Koch	Brassicaceae	A (in lit.)	Unlisted				
<i>Brassica rapa</i> L.	Brassicaceae	A (in lit.)	Unlisted	C2			
<i>Brassica</i> sp.	Brassicaceae	A (2011 market); B (2017 market)			3	3	
<i>Bromus catharticus</i> Vahl.	Poaceae	A (in lit.)	Unlisted	E			
<i>Bryophyllum</i> sp.	Crassulaceae	A (2011 market)			4		
<i>Buglossoides arvensis</i> (L.) I.M.Johnst.	Boraginaceae	A (in lit.)	Unlisted				
<i>Bunium bulbocastanum</i> L.	Apiaceae	B (2017 market)	Unlisted			1	
<i>Bupleurum chinense</i> DC.	Apiaceae	B (2017 TCM-C)	Unlisted				16
<i>Caesalpinia pulcherrima</i> (L.) Sw.	Fabaceae	A (in lit.)	Unlisted	C2			
<i>Cannabis sativa</i> L.	Cannabaceae	A (in lit.)	Unlisted				
<i>Capsella bursa-pastoris</i> (L.) Medik.	Brassicaceae	A (in lit.)	Unlisted	C2			
<i>Cardiospermum halicacabum</i> L.	Sapindaceae	A (in lit.)	3	E			
<i>Carduus tenuiflorus</i> Curtis	Asteraceae	A (in lit.)	Unlisted				
<i>Carica papaya</i> L.	Caricaceae	A (in lit.)	Unlisted	E			
<i>Carthamus lanatus</i> L.	Asteraceae	A (in lit.)	Unlisted				
<i>Carthamus tinctorius</i> L.	Asteraceae	B (2017 TCM-C)	Unlisted				6
<i>Cassia fistula</i> L.	Fabaceae	A (2011 market)	Unlisted		3		
<i>Cassytha filiformis</i> L.	Lauraceae	A (market & in lit.)	Unlisted				
<i>Casuarina equisetifolia</i> L.	Casuarinaceae	A (in lit.)	2	E			
<i>Catharanthus roseus</i> (L.) G.Don	Apocynaceae	A (in lit.)	1b excluding sterile cultivars	E			
<i>Cenchrus americanus</i> (L.) Morrone	Poaceae	A (in lit.)	Unlisted	introduced			
<i>Cenchrus clandestinus</i> (Hochst. ex Chiov.) Morrone	Poaceae	A (in lit.)	1b (see NEM:BA)	E			
<i>Cenchrus purpureus</i> (Schumach.) Morrone	Poaceae	A (in lit.)	2	E			
<i>Centaurea benedicta</i> (L.) L.	Asteraceae	A (in lit.)	Unlisted				
<i>Centaurea calcitrapa</i> L.	Asteraceae	A (in lit.)	Unlisted				
<i>Centaurea cyanus</i> L.	Asteraceae	A (in lit.)	Unlisted				
<i>Centaurea melitenensis</i> L.	Asteraceae	A (in lit.)	Unlisted	C2			
<i>Centaurea solstitialis</i> L.	Asteraceae	A (in lit.)	Unlisted	C2			

(continued on next page)



Table 3 (continued)

Species	Family	Information source	Legal invasive status category	Introduction status	Outlet and/or TCM catalogue frequency		
					2011 markets	2017 markets	TCM-C
<i>Centella asiatica</i> (L.) Urb.	Apiaceae	A (in lit.)	Unlisted				
<i>Cerantonia siliqua</i> L.	Fabaceae	A (in lit.)	Unlisted				
<i>Cereus jamaecaru</i> DC.	Cactaceae	A (market & in lit.)	1b	E			
<i>Cestrum laevigatum</i> Schltld.	Solanaceae	A (in lit.)	1b	E			
<i>Chenopodium album</i> L.	Chenopodiaceae	A (in lit.)	Unlisted	E			
<i>Chenopodium opulifolium</i> Schrad. ex W.D.J.Koch & Ziz	Chenopodiaceae	A (in lit.)	Unlisted				
<i>Chrysanthemum indicum</i> L.	Asteraceae	B (2017 TCM-C)	Unlisted				1
<i>Chrysanthemum morifolium</i> Ramat. Hemsf.	Asteraceae	B (2017 TCM-C)	Unlisted				5
<i>Chrysopogon zizanioides</i> (L.) Roberty	Poaceae	A (in lit.)	Unlisted				
<i>Cicer arietinum</i> L.	Fabaceae	B (2017 market)	Unlisted			3	
<i>Cichorium intybus</i> L. subsp. <i>intybus</i>	Asteraceae	A (in lit.)	Unlisted	E			
<i>Cinnamomum camphora</i> (L.) J. Presl.	Lauraceae	A (2011 market)	1b EC, KZN, LP, MP and 3 WC	E			
<i>Cinnamomum</i> sp.	Lauraceae	A (2011 market)			3		
<i>Cinnamomum verum</i> J.Presl	Lauraceae	A (market & in lit.); B (2017 market); B (2017 TCM-C)	Unlisted		7	7	1
<i>Cirsium arvense</i> (L.) Scop.	Asteraceae	A (in lit.)	Unlisted	E			
<i>Cirsium vulgare</i> (Savi) Ten.	Asteraceae	A (market & in lit.)	1b	E			
<i>Cistanche deserticola</i> Y.C.Ma <b>CAII</b>	Orobanchaceae	B (2017 TCM-C)	Unlisted				1
<i>Citrus limon</i> (L.) Burm.f.	Rutaceae	A (in lit.)	Unlisted	E			
<i>Citrus x aurantium</i> L.	Rutaceae	B (2017 TCM-C)	Unlisted				8
<i>Clematis armandii</i> Franch.	Ranunculaceae	B (2017 TCM-C)	Unlisted				1
<i>Clematis</i> sp.	Ranunculaceae	B (2017 TCM-C)	Unlisted				3
<i>Cnidium monnieri</i> (L.) Cusson	Apiaceae	B (2017 TCM-C)	Unlisted				1
<i>Cocculus hirsutus</i> (L.) W.Theob.	Menispermaceae	A (in lit.)	Unlisted				
<i>Coffea</i> sp.	Rubiaceae	B (2017 market)				2	
<i>Coix lacryma-jobi</i> L.	Poaceae	A (2011 market); B (2017 TCM-C)	Unlisted	E	9		2
<i>Cola acuminata</i> (P.Beauv.) Schott & Endl.	Malvaceae	B (2017 market)	Unlisted			5	
<i>Colocasia esculenta</i> (L.) Schott	Araceae	A (market & in lit.)	Unlisted	E			
<i>Commelina benghalensis</i> L.	Commelinaceae	A (2011 market)	Unlisted		1		
<i>Commiphora</i> sp.	Burseraceae	B (2017 TCM-C)					1
<i>Convolvulus arvensis</i> L.	Convolvulaceae	A (in lit.)	1b	E			
<i>Coptis chinensis</i> Franch.	Ranunculaceae	B (2017 TCM-C)	Unlisted				10
<i>Coriandrum sativum</i> L.	Apiaceae	A (2011 market); B (2017 market)	Unlisted		2	3	
<i>Cornus officinalis</i> Siebold & Zucc.	Cornaceae	B (2017 TCM-C)	Unlisted				7
<i>Corydalis yanhusuo</i> (Y.H.Chou & Chun C.Hsu) W.T.Wang ex Z.Y.Su & C.Y.Wu	Papaveraceae	B (2017 TCM-C)	Unlisted				2
<i>Corymbia ficifolia</i> (F.Muell.) K.D.Hill & L.A.S.Johnson	Myrtaceae	A (in lit.)	Unlisted	E			

Table 3 (continued)

Species	Family	Information source	Legal invasive status category	Introduction status	Outlet and/or TCM catalogue frequency		
					2011 markets	2017 markets	TCM-C
<i>Cosmos bipinnatus</i> Cav.	Asteraceae	A (in lit.)	Unlisted	E			
<i>Crataegus laevigata</i> (Poir.) DC.	Rosaceae	B (2017 TCM-C)	Unlisted				1
<i>Crataegus pinnatifida</i> Bunge	Rosaceae	B (2017 TCM-C)	Unlisted				2
<i>Crinitaria tatarica</i> (Less.) Soják	Asteraceae	B (2017 TCM-C)	Unlisted				2
<i>Crotalaria brevidens</i> var. <i>intermedia</i> (Kotschy) Polhill	Fabaceae	A (in lit.)	Unlisted				
<i>Crotalaria juncea</i> L.	Fabaceae	A (in lit.)	Unlisted				
<i>Cucumis melo</i> L.	Curcubitaceae	B (2017 market)	Unlisted			1	
<i>Cuminum cyminum</i> L.	Apiaceae	B (2017 market)	Unlisted			4	
<i>Cupressus</i> sp.	Cupressaceae	A (market & in lit.)					
<i>Curculigo orchiooides</i> Gaertn.	Hypoxidaceae	B (2017 TCM-C)	Unlisted				1
<i>Curcuma longa</i> L.	Zingiberaceae	A (2011 market); B (2017 market)	Unlisted		5	7	
<i>Curcuma</i> sp.	Zingiberaceae	B (2017 TCM-C)					1
<i>Cuscuta chinensis</i> Lam.	Convolvulaceae	B (2017 TCM-C)	Unlisted				1
<i>Cuscuta epithymum</i> (L.) L.	Convolvulaceae	A (in lit.)	Unlisted				
<i>Cyathula officinalis</i> K.C.Kuan	Amaranthaceae	B (2017 TCM-C)	Unlisted				5
<i>Cydonia oblonga</i> Mill.	Rosaceae	A (in lit.)	Unlisted	E			
<i>Cymbopogon citratus</i> (DC.) Stapf	Poaceae	B (2017 market)	Unlisted			1	
<i>Cynodon aethiopicus</i> Clayton & J.R.Harlan	Poaceae	A (in lit.)	Unlisted				
<i>Cynomorium coccineum</i> L.	Cynomoriaceae	B (2017 TCM-C)	Unlisted				1
<i>Cyperus esculentus</i> L.	Cyperaceae	A (in lit.)	Unlisted				
<i>Cyperus rotundus</i> L.	Cyperaceae	B (2017 TCM-C)	Unlisted				1
<i>Cytisus scoparius</i> (L.) Link	Fabaceae	A (in lit.)	1a	E			
<i>Dactylis glomerata</i> L.	Poaceae	A (in lit.)	Unlisted	introduced			
<i>Datura ferox</i> L.	Solanaceae	A (in lit.)	1b	E			
<i>Datura metel</i> L.	Solanaceae	A (market & in lit.)	Unlisted	E			
<i>Datura</i> sp.	Solanaceae	A (in lit.)					
<i>Datura stramonium</i> L.	Solanaceae	A (market & in lit.)	1b	E			
<i>Datura wrightii</i> Regel	Solanaceae	A (in lit.)	1b				
<i>Daucus carota</i> L.	Apiaceae	A (in lit.)	Unlisted				
<i>Dianthus caryophyllus</i> L.	Caryophyllaceae	B (2017 TCM-C)	Unlisted				1
<i>Dianthus chinensis</i> L.	Caryophyllaceae	B (2017 TCM-C)	Unlisted				1
<i>Digitaria sanguinalis</i> (L.) Scop.	Poaceae	A (in lit.)	Unlisted				
<i>Dimocarpus longan</i> Lour.	Sapindaceae	B (2017 TCM-C)	Unlisted				1
<i>Dioscorea oppositifolia</i> L.	Dioscoreaceae	B (2017 TCM-C)	Unlisted				7
<i>Dracaena angolensis</i> (Welw. ex Carrière) Byng & Christenh.	Dracaenaceae	A (2011 market)	Unlisted		3		
<i>Dracaena fasciata</i> (Cornu ex Gérôme & Labroy) Byng & Christenh.	Dracaenaceae	A (2011 market)	Unlisted		1		
<i>Duchesnea indica</i> (Jacks.) Focke	Rosaceae	A (in lit.)	1b	E			
<i>Duranta erecta</i> L.	Verbenaceae	A (in lit.)	3 GP, KZN, LP, MP, NW	E			

(continued on next page)

Table 3 (continued)

Species	Family	Information source	Legal invasive status category	Introduction status	Outlet and/or TCM catalogue frequency		
					2011 markets	2017 markets	TCM-C
<i>Dysphania ambrosioides</i> (L.) Mosyakin & Clemants	Chenopodiaceae	A (market & in lit.)	Unlisted				
<i>Echinochloa frumentacea</i> Link	Poaceae	B (2017 market)	Unlisted			2	
<i>Eclipta prostrata</i> (L.) L.	Asteraceae	A (market & in lit.); B (2017 TCM-C)	Unlisted				1
<i>Elettaria cardamomum</i> (L.) Maton	Zingiberaceae	B (2017 market)	Unlisted			5	
<i>Eleutheria bulbosa</i> (Mill.) Urb.	Iridaceae	A (2011 market)	Unlisted		4		
<i>Elytrigia repens</i> (L.) Gould	Poaceae	A (in lit.)	Unlisted				
<i>Ephedra</i> sp.	Ephedraceae	B (2017 TCM-C)					4
<i>Epimedium</i> sp.	Berberidaceae	B (2017 TCM-C)					1
<i>Erigeron canadensis</i> L.	Asteraceae	A (in lit.)	Unlisted				
<i>Erigeron sumatrensis</i> Retz.	Asteraceae	A (in lit.)	Unlisted				
<i>Eriobotrya japonica</i> (Thunb.) Lindl.	Rosaceae	A (market & in lit.); B (2017 TCM-C)	1b WC and forest biome	E			1
<i>Erodium cicutarium</i> (L.) L'Hér.	Geraniaceae	A (in lit.)	Unlisted				
<i>Erythrostemon gilliesii</i> (Hook.) Klotzch	Fabaceae	A (in lit.)	1b	E			
<i>Eschscholzia californica</i> subsp. <i>californica</i>	Papaveraceae	A (in lit.)	Unlisted	C2			
<i>Ethulia conyzoides</i> L.f.	Asteraceae	A (in lit.)	Unlisted				
<i>Eucalyptus camaldulensis</i> Dehnh.	Myrtaceae	A (in lit.)	1b and 2	E			
<i>Eucalyptus globulus</i> Labill.	Myrtaceae	A (in lit.)	Unlisted	E			
<i>Eucalyptus grandis</i> W.Hill ex Maiden	Myrtaceae	A (in lit.)	1b and 2	E			
<i>Eucalyptus</i> sp.	Myrtaceae	A (market & in lit.)					
<i>Eucommia ulmoides</i> Oliv.	Eucommiaceae	B (2017 TCM-C)	Unlisted				2
<i>Euphorbia helioscopia</i> L.	Euphorbiaceae	A (in lit.)	Unlisted				
<i>Euphorbia heterophylla</i> L.	Euphorbiaceae	A (in lit.)	Unlisted	E			
<i>Euphorbia indica</i> Lam.	Euphorbiaceae	A (in lit.)	Unlisted	E			
<i>Euphorbia lathyris</i> L.	Euphorbiaceae	A (in lit.)	Unlisted	E			
<i>Euphorbia peplus</i> L.	Euphorbiaceae	A (in lit.)	Unlisted	C2			
<i>Euphorbia prostrata</i> Aiton <sup>CAII</sup>	Euphorbiaceae	A (in lit.)	Unlisted				
<i>Euphorbia tithymaloides</i> L.	Euphorbiaceae	A (2011 market)	Unlisted		5		
<i>Fagopyrum esculentum</i> Moench	Polygonaceae	A (in lit.)	Unlisted				
<i>Foeniculum vulgare</i> Mill.	Apiaceae	A (2011 market); B (2017 market); B (2017 TCM-C)	Unlisted	E	12	3	2
<i>Forsythia suspensa</i> (Thunb.) Vahl	Oleaceae	B (2017 TCM-C)	Unlisted				3
<i>Fragaria vesca</i> L.	Rosaceae	A (in lit.)	Unlisted				
<i>Fritillaria cirrhosa</i> D.Don	Liliaceae	B (2017 TCM-C)	Unlisted				2
<i>Fumaria muralis</i> Sond. ex W.D.J.Koch	Fumariaceae	A (in lit.)	Unlisted	C2			
<i>Galinsoga parviflora</i> Cav.	Asteraceae	A (in lit.)	Unlisted	E			
<i>Ganoderma lucidum</i> (Curtis) P. Karst	Ganodermataceae	B (2017 TCM-C)	Unlisted				2
<i>Garcinia kola</i> Heckel	Clusiaceae	B (2017 market)	Unlisted			3	
<i>Gardenia jasminoides</i> J.Ellis	Rubiaceae	B (2017 TCM-C)	Unlisted				5

(continued on next page)

Table 3 (continued)

Species	Family	Information source	Legal invasive status category	Introduction status	Outlet and/or TCM catalogue frequency		
					2011 markets	2017 markets	TCM-C
<i>Gastrodia elata</i> Blume <sup>CAII</sup>	Orchidaceae	B (2017 TCM-C)	Unlisted				3
<i>Gentiana crassicaulis</i> Duthie ex Burkill	Gentianaceae	B (2017 TCM-C)	Unlisted				1
<i>Gentiana manshurica</i> Kitag	Gentianaceae	B (2017 TCM-C)	Unlisted				1
<i>Ginkgo biloba</i> L.	Ginkgoaceae	B (2017 TCM-C)	Unlisted				1
<i>Gladiolus</i> sp.	Iridaceae	B (2017 market)				3	
<i>Glebionis segetum</i> (L.) Fourr.	Asteraceae	A (in lit.)	Unlisted				
<i>Gleditsia triacanthos</i> L.	Fabaceae	A (in lit.)	1b excluding sterile cultivars	E			
<i>Glycyrrhiza glabra</i> L.	Fabaceae	A (2011 market); B (2017 market); B (2017 TCM-C)	Unlisted		20	2	37
<i>Glyphaea brevis</i> (Spreng.) Monach	Malvaceae	B (2017 market)	Unlisted			2	
<i>Gnetum africanum</i> Welw.	Gnetaceae	B (2017 market)	Unlisted			1	
<i>Gomphrena celosioides</i> Mart.	Amaranthaceae	A (in lit.)	Unlisted	E			
<i>Gomphrena globosa</i> L.	Amaranthaceae	A (in lit.)	Unlisted				
<i>Gymnanthemum amygdalinum</i> (Delile) Sch.Bip.	Asteraceae	B (2017 market)	Unlisted			3	
<i>Gynostma pentaphyllum</i> (Thunb.) Makino	Cucurbitaceae	B (2017 TCM-C)	Unlisted				1
<i>Hansenia weberbaueriana</i> (Fedde ex H.Wolff) Pimenov & Kljuykov	Apiaceae	B (2017 TCM-C)	Unlisted				3
<i>Hedychium gardnerianum</i> Sheppard ex Ker Gawl.	Zingiberaceae	A (2011 market)	1b	E	11		
<i>Heinsia crinita</i> (Wennberg) G.Taylor	Rubiaceae	B (2017 market)	Unlisted			5	
<i>Helianthus annuus</i> L.	Asteraceae	A (in lit.)	Unlisted	E			
<i>Helicteres isora</i> L.	Malvaceae	A (2011 market)	Unlisted		21		
<i>Helminthotheca echioides</i> (L.) Holub	Asteraceae	A (in lit.)	Unlisted				
<i>Hibiscus sabdariffa</i> L.	Malvaceae	B (2017 market)	Unlisted			1	
<i>Hordeum murinum</i> L.	Poaceae	A (in lit.)	Unlisted	E			
<i>Houttuynia cordata</i> Thunb.	Saururaceae	B (2017 TCM-C)	3	NA			2
<i>Hypericum perforatum</i> L.	Hypericaceae	A (in lit.)	2	E			
<i>Ibicella lutea</i> (Lindl.) Van Eselt.	Pedaliaceae	A (market & in lit.)	Unlisted				
<i>Illicium verum</i> Hook.f.	Schisandraceae	B (2017 market)	Unlisted			3	
<i>Impatiens walleriana</i> Hook.f.	Balsaminaceae	A (in lit.)	Unlisted				
<i>Ipomoea alba</i> L.	Convolvulaceae	A (market & in lit.)	1b	E			
<i>Ipomoea batatas</i> (L.) Lam.	Convolvulaceae	A (in lit.)	Unlisted				
<i>Ipomoea indica</i> (Burm.f.) Merr. Var.	Convolvulaceae	A (in lit.)	1b	E			
<i>Ipomoea purpurea</i> (L.) Roth	Convolvulaceae	A (in lit.)	1b	E			

(continued on next page)

Table 3 (continued)

Species	Family	Information source	Legal invasive status category	Introduction status	Outlet and/or TCM catalogue frequency		
					2011 markets	2017 markets	TCM-C
<i>Iris domestica</i> (L.) Goldblatt & Mabb.	Iridaceae	A (in lit.)	Unlisted				
<i>Jasminum</i> sp.	Oleaceae	B (2017 TCM-C)					1
<i>Jatropha curcas</i> L.	Euphorbiaceae	A (in lit.)	2	E			
<i>Jatropha podagrica</i> Hook.	Euphorbiaceae	A (market & in lit.)	Unlisted				
<i>Juncus effusus</i> L.	Juncaceae	B (2017 TCM-C)	Unlisted	D1			1
<i>Kalanchoe delagoensis</i> Eckl. & Zeyh.	Crassulaceae	A (2011 market)	1b	E	1		
<i>Kalanchoe pinnata</i> (Lam.) Pers.	Crassulaceae	A (market & in lit.)	1b	E			
<i>Lablab purpureus</i> (L.) Sweet	Fabaceae	A (in lit.)	Unlisted				
<i>Lactuca serriola</i> L.	Asteraceae	A (in lit.)	Unlisted	E			
Laminariaceae sp.	Laminariaceae	B (2017 TCM-C)					1
<i>Lantana camara</i> L.	Fabaceae	A (in lit.)	1b	E			
<i>Lavandula angustifolia</i> Mill.	Lamiaceae	B (2017 TCM-C)	Unlisted				1
<i>Lepidium sativum</i> L.	Brassicaceae	B (2017 market)	Unlisted			6	
<i>Leucanthemum vulgare</i> (Vaiil.) Lam.	Asteraceae	A (in lit.)	Unlisted	E			
<i>Ligusticum striatum</i> DC.	Apiaceae	B (2017 TCM-C)	Unlisted				19
<i>Ligustrum</i> sp.	Oleaceae	B (2017 TCM-C)					1
<i>Lilium lancifolium</i> Thunb.	Liliaceae	B (2017 TCM-C)	Unlisted				1
<i>Linum usitatissimum</i> L.	Linaceae	B (2017 market)	Unlisted			7	
<i>Lippia abyssinica</i> (Otto & A.Dietr.) Cufod.	Verbenaceae	B (2017 market)	Unlisted			2	
<i>Lolium perenne</i> L.	Poaceae	A (in lit.)	Unlisted	introduced			
<i>Lolium temulentum</i> L.	Poaceae	A (in lit.)	Unlisted				
<i>Lonicera confusa</i> DC.	Caprifoliaceae	B (2017 TCM-C)	Unlisted				5
<i>Lycium barbarum</i> L.	Solanaceae	B (2017 TCM-C)	Unlisted				1
<i>Macadamia</i> sp.	Proteaceae	A (2011 market)			1		
<i>Magnolia biondii</i> Pamp.	Magnoliaceae	B (2017 TCM-C)	Unlisted				1
<i>Magnolia officinalis</i> Rehder & E.H.Wilson	Magnoliaceae	B (2017 TCM-C)	Unlisted				7
<i>Malva parviflora</i> L.	Malvaceae	A (market & in lit.)	Unlisted	E			
<i>Malva pusilla</i> Sm.	Malvaceae	A (in lit.)	Unlisted				
<i>Malva verticillata</i> L.	Malvaceae	A (market & in lit.)	1b	E			
<i>Mangifera indica</i> L.	Anacardiaceae	A (in lit.)	Unlisted	E			
<i>Manihot esculenta</i> Crantz	Euphorbiaceae	A (in lit.)	Unlisted	E			
<i>Marrubium vulgare</i> L.	Lamiaceae	A (in lit.)	Unlisted				
<i>Melaleuca leucadendra</i> (L.) L.	Myrtaceae	A (2011 market)	Unlisted		12		
<i>Melia azedarach</i> L.	Meliaceae	A (in lit.)	1b and 3 in urban areas	E			
<i>Melilotus indicus</i> (L.) All.	Fabaceae	A (in lit.)	Unlisted	E			
<i>Melilotus officinalis</i> (L.) Lam.	Fabaceae	A (in lit.)	Unlisted				

(continued on next page)

Table 3 (continued)

Species	Family	Information source	Legal invasive status category	Introduction status	Outlet and/or TCM catalogue frequency		
					2011 markets	2017 markets	TCM-C
<i>Mentha canadensis</i> L.	Lamiaceae	B (2017 TCM-C)	Unlisted				5
<i>Mentha spicata</i> L.	Lamiaceae	A (in lit.)	Unlisted				
<i>Mercurialis annua</i> L.	Euphorbiaceae	A (in lit.)	Unlisted				
<i>Mesosphaerum pectinatum</i> (L.) Kuntze	Lamiaceae	A (in lit.)	Unlisted	A0			
<i>Mimosa pigra</i> L.	Fabaceae	A (market & in lit.)	1b	E			
<i>Mimosa pudica</i> var. <i>hispida</i> Brenan	Fabaceae	A (2011 market)	Unlisted	E	1		
<i>Mirabilis jalapa</i> L.	Nyctaginaceae	A (in lit.)	1b	E			
<i>Momordica charantia</i> L.	Cucurbitaceae	A (in lit.); B (2017 market)	Unlisted	C2		1	
<i>Monodora myristica</i> (Gaertn.) Dunal	Annonaceae	B (2017 market)	Unlisted			3	
<i>Morinda morindoides</i> (Baker) Milne-Redh.	Rubiaceae	B (2017 market)	Unlisted			1	
<i>Moringa oleifera</i> Lam.	Moringaceae	B (2017 market)	Unlisted	E		6	
<i>Morus alba</i> L.	Moraceae	B (2017 TCM-C)	3	E			2
<i>Musa x paradisiaca</i> L.	Musaceae	A (in lit.)	Unlisted				
<i>Myristica fragrans</i> Houtt.	Myristicaceae	B (2017 market)	Unlisted			7	
<i>Myrtus communis</i> L.	Myrtaceae	A (in lit.)	Unlisted				
<i>Nasturtium officinale</i> W.T.Aiton	Brassicaceae	A (in lit.)	2	E			
<i>Nelumbo nucifera</i> Gaertn.	Nelumbonaceae	B (2017 TCM-C)	Unlisted				3
<i>Neolitsea cassia</i> (L.) Kosterm	Lauraceae	B (2017 TCM-C)	Unlisted				14
<i>Nepeta tenuifolia</i> Benth.	Lamiaceae	B (2017 TCM-C)	Unlisted				2
<i>Nerium oleander</i> L.	Apocynaceae	A (market & in lit.)	1b excluding sterile cultivars	E			
<i>Nicandra physalodes</i> (L.) Gaertn.	Solanaceae	A (in lit.)	1b	E			
<i>Nicotiana glauca</i> Graham	Solanaceae	A (in lit.)	1b	E			
<i>Nicotiana tabacum</i> L.	Solanaceae	A (in lit.)	Unlisted	E			
<i>Nigella sativa</i> L.	Ranunculaceae	B (2017 market)	Unlisted			13	
<i>Ocimum basilicum</i> L.	Lamiaceae	B (2017 market)	Unlisted			3	
<i>Ocimum gratissimum</i> L.	Lamiaceae	B (2017 market)	Unlisted			1	
<i>Oldenlandia affinis</i> (Roem. & Schult.) DC.	Rubiaceae	B (2017 market)	Unlisted			1	
<i>Ophiopogon japonicus</i> (Thunb.) Ker Gawl.	Asparagaceae	B (2017 TCM-C)	Unlisted				7
<i>Opuntia ficus-indica</i> (L.) Mill.	Cactaceae	A (2011 market)	1b excluding spineless cultivars	E	8		
<i>Opuntia monacantha</i> (Willd.) Haw.	Cactaceae	A (in lit.)	1b	E			
<i>Opuntia robusta</i> H.L.Wendl. ex Pfeiff.	Cactaceae	A (2011 market)	1a excluding spineless cultivars	E	6		
<i>Opuntia</i> sp.	Cactaceae	A (market & in lit.)					
<i>Oxalis corniculata</i> L.	Oxalidaceae	A (in lit.)	Unlisted	E			
<i>Paeonia anomala</i> L.	Paeoniaceae	B (2017 TCM-C)	Unlisted				5
<i>Paeonia lactiflora</i> Pall.	Paeoniaceae	B (2017 TCM-C)	Unlisted				20
<i>Paeonia suffruticosa</i> Andrews	Paeoniaceae	B (2017 TCM-C)	Unlisted				10
<i>Panax ginseng</i> C.A.Mey. <sup>CAII</sup>	Araliaceae	B (2017 TCM-C)	Unlisted				23
<i>Panax notoginseng</i> (Burkill) F.H.Chen	Araliaceae	B (2017 TCM-C)	Unlisted				3

(continued on next page)

Table 3 (continued)

Species	Family	Information source	Legal invasive status category	Introduction status	Outlet and/or TCM catalogue frequency		
					2011 markets	2017 markets	TCM-C
<i>Paraserianthes lophantha</i> (Willd.) I.C.Nielsen subsp. <i>lophantha</i>	Fabaceae	<i>A (in lit.)</i>	1b	E			
<i>Parkinsonia aculeata</i> L.	Fabaceae	<i>A (in lit.)</i>	1b	E			
<i>Paspalum dilatatum</i> Poir.	Poaceae	<i>A (in lit.)</i>	Unlisted	E			
<i>Passiflora caerulea</i> L.	Passifloraceae	<i>A (in lit.)</i>	1b	E			
<i>Passiflora edulis</i> Sims.	Passifloraceae	<i>A (in lit.)</i>	2 GP, NW, KZN, LP, MP, EC	E			
<i>Passiflora suberosa</i> L.	Passifloraceae	<i>A (market &amp; in lit.)</i>	1b	E			
<i>Perilla frutescens</i> (L.) Britton	Lamiaceae	<i>B (2017 TCM-C)</i>	Unlisted				1
<i>Persea americana</i> Mill.	Periplocaceae	<i>A (market &amp; in lit.); B (2017 market)</i>	Unlisted	E		1	
<i>Persicaria hydropiper</i> (L.) Delarbre	Polygonaceae	<i>A (in lit.)</i>	Unlisted	E			
<i>Persicaria lapathifolia</i> (L.) Delarbre	Polygonaceae	<i>A (in lit.)</i>	Unlisted	E			
<i>Petroselinum crispum</i> (Mill.) Fuss	Apiaceae	<i>A (in lit.)</i>	Unlisted				
<i>Phellodendron amurense</i> Rupr.	Rutaceae	<i>B (2017 TCM-C)</i>	Unlisted				8
<i>Phoenix dactylifera</i> L.	Arecaceae	<i>B (2017 market)</i>	Unlisted	E		7	
<i>Phyllanthus emblica</i> L.	Phyllanthaceae	<i>B (2017 market)</i>	Unlisted			1	
<i>Physalis angulata</i> L.	Solanaceae	<i>A (in lit.)</i>	Unlisted	C2			
<i>Physalis peruviana</i> L.	Solanaceae	<i>A (in lit.)</i>	Unlisted	E			
<i>Phytolacca americana</i> L.	Phytolaccaceae	<i>A (in lit.)</i>	1b	E			
<i>Phytolacca dioica</i> L.	Phytolaccaceae	<i>A (market &amp; in lit.)</i>	3	E			
<i>Phytolacca octandra</i> L.	Phytolaccaceae	<i>A (in lit.)</i>	1b	E			
<i>Pilea microphylla</i> (L.) Liebm.	Urticaceae	<i>A (market &amp; in lit.)</i>	Unlisted				
<i>Pinellia ternata</i> (Thunb.) Makino	Araceae	<i>B (2017 TCM-C)</i>	Unlisted				9
<i>Pinus roxburghii</i> Sarg.	Pinaceae	<i>A (in lit.)</i>	2	E			
<i>Pinus</i> sp.	Pinaceae	<i>A (market &amp; in lit.)</i>					
<i>Piper longum</i> L.	Piperaceae	<i>B (2017 market)</i>	Unlisted			1	
<i>Piper nigrum</i> L.	Piperaceae	<i>B (2017 market)</i>	Unlisted			10	
<i>Plantago asiatica</i> L.	Plantaginaceae	<i>B (2017 TCM-C)</i>	Unlisted				2
<i>Plantago lanceolata</i> L.	Plantaginaceae	<i>A (in lit.)</i>	Unlisted	E			
<i>Plantago major</i> L.	Plantaginaceae	<i>A (in lit.)</i>	Unlisted	E			
<i>Platycladus orientalis</i> (L.) Franco	Cupressaceae	<i>B (2017 TCM-C)</i>	Unlisted				2
<i>Platycodon grandiflorus</i> (Jacq.) A.DC.	Campanulaceae	<i>B (2017 TCM-C)</i>	Unlisted				8
<i>Plectranthus barbatus</i> Andrews.	Lamiaceae	<i>A (in lit.)</i>	1b	E			
<i>Plumbago zeylanica</i> L.	Plumbaginaceae	<i>A (in lit.)</i>	Unlisted				
<i>Poa annua</i> L.	Poaceae	<i>A (in lit.)</i>	Unlisted	E			
<i>Pogoston cablin</i> (Blanco) Benth	Lamiaceae	<i>B (2017 TCM-C)</i>	Unlisted				1

(continued on next page)

Table 3 (continued)

Species	Family	Information source	Legal invasive status category	Introduction status	Outlet and/or TCM catalogue frequency		
					2011 markets	2017 markets	TCM-C
<i>Polycarpaea corymbosa</i> (L.) Lam. var. <i>corymbosa</i>	Caryophyllaceae	A (in lit.)	Unlisted				
<i>Polygala</i> sp.	Polygalaceae	B (2017 TCM-C)					3
<i>Polygonum aviculare</i> L.	Polygonaceae	A (in lit.); B (2017 TCM-C)	Unlisted	C2			1
<i>Polyporus umbellatus</i> (Pers.) Fr.	Polyporaceae	B (2017 TCM-C)	Unlisted				2
<i>Populus x canescens</i> (Aiton) Sm.	Salicaceae	A (in lit.)	2				
<i>Portulaca oleracea</i> L.	Portulacaceae	A (in lit.)	Unlisted	E			
<i>Proboscidea louisianica</i> (Mill.) Thell. subsp.	Martyniaceae	A (in lit.)	Unlisted				
<i>Proboscidea louisianica</i> (Mill.) Thell. subsp. <i>fragrans</i> (Lindl.)	Martyniaceae	A (market & in lit.)	Unlisted				
<i>Prunella vulgaris</i> L.	Lamiaceae	A (in lit.)	Unlisted				
<i>Prunus armeniaca</i> L.	Rosaceae	B (2017 TCM-C)	Unlisted	E			5
<i>Prunus davidiana</i> (Carrière) Franch.	Rosaceae	B (2017 TCM-C)	Unlisted				5
<i>Prunus persica</i> var. <i>persica</i>	Rosaceae	A (in lit.)	Unlisted	E			
<i>Psidium guajava</i> L.	Myrtaceae	A (in lit.)	2 and 3 (see NEM:BA)	E			
<i>Pteridium aquilinum</i> subsp. <i>aquilinum</i> (L.) Khum	Dennstaedtiaceae	A (in lit.)	Unlisted				
<i>Pterocarpus santalinus</i> L.f. <b>CAII</b>	Fabaceae	B (2017 market)	Unlisted			3	
<i>Pueraria montana</i> (Lour.) Merr.	Fabaceae	B (2017 TCM-C)	1a	E			2
<i>Punica granatum</i> L.	Punicaceae	A (in lit.)	Unlisted	E			
<i>Quassia africana</i> (Baill.) Baill.	Simaroubaceae	B (2017 market)	Unlisted			3	
<i>Quercus infectoria</i> G.Olivier	Fagaceae	A (2011 market)	Unlisted		2		
<i>Quercus robur</i> L.	Fagaceae	A (in lit.)	Unlisted	E			
<i>Raphanus raphanistrum</i> L. subsp.	Brassicaceae	A (in lit.)	Unlisted	E			
<i>Raphanus raphanistrum</i> subsp. <i>sativus</i> (L.) Domin	Brassicaceae	A (in lit.)	Unlisted				
<i>Rehmannia glutinosa</i> (Gaertn.) DC.	Plantaginaceae	B (2017 TCM-C)	Unlisted				19
<i>Reynoutria multiflora</i> (Thunb.) Moldenke	Polygonaceae	B (2017 TCM-C)	Unlisted				3
<i>Rheum palmatum</i> var. <i>tanguticum</i> Maxim. ex Balf.	Polygonaceae	B (2017 TCM-C)	Unlisted				9
<i>Richardia brasiliensis</i> Gomes	Rubiaceae	A (in lit.)	Unlisted	E			
<i>Ricinus communis</i> L.	Euphorbiaceae	A (2011 market)	2	E	6		

(continued on next page)



**Table 3** (continued)

Species	Family	Information source	Legal invasive status category	Introduction status	Outlet and/or TCM catalogue frequency		
					2011 markets	2017 markets	TCM-C
<i>Robinia pseudoacacia</i> L.	Fabaceae	A (in lit.)	1b	E			
<i>Rosa chinensis</i> Jacq.	Rosaceae	B (2017 TCM-C)	Unlisted				1
<i>Rosmarinus officinalis</i> var. L.	Lamiaceae	A (in lit.); B (2017 market)	Unlisted			3	
<i>Rumex acetosella</i> L.	Polygonaceae	A (in lit.)	1a Prince Edward & Marion Islands	C2			
<i>Rumex crispus</i> L.	Polygonaceae	A (market & in lit.)	Unlisted	E			
<i>Ruta chalepensis</i> Mill.	Rutaceae	B (2017 market)	Unlisted			2	
<i>Ruta graveolens</i> L.	Rutaceae	A (in lit.)	Unlisted				
<i>Salix babylonica</i> L.	Salicaceae	A (in lit.)	Unlisted	E			
<i>Salvadora persica</i> L.	Salvadoraceae	B (2017 market)	Unlisted			9	
<i>Salvia coccinea</i> Buc'hoz ex Etl.	Lamiaceae	A (in lit.)	Unlisted	E			
<i>Salvia hispanica</i> L.	Lamiaceae	B (2017 market)	Unlisted			2	
<i>Salvia miltiorrhiza</i> Bunge	Lamiaceae	B (2017 TCM-C)	Unlisted				7
<i>Salvia officinalis</i> L.	Lamiaceae	A (in lit.)	Unlisted				
<i>Sanguisorba officinalis</i> L.	Rosaceae	B (2017 TCM-C)	Unlisted				1
<i>Saposhnikovia divaricata</i> (Turcz. ex Ledeb) Schischk.	Apiaceae	B (2017 TCM-C)	Unlisted				6
<i>Schinus molle</i> L.	Dracaenaceae	A (in lit.)	Unlisted	E			
<i>Schisandra</i> sp.	Magnoliaceae	B (2017 TCM-C)					10
<i>Schkuhria pinnata</i> (Lam.) Kuntze ex Thell.	Asteraceae	A (in lit.)	Unlisted	E			
<i>Schlumbergera truncata</i> (Haw.) Moran <sup>CAII</sup>	Cactaceae	A (market & in lit.)	Unlisted				
<i>Scrophularia ningpoensis</i> Hemsl.	Scrophulariaceae	B (2017 TCM-C)	Unlisted				5
<i>Scutellaria baicalensis</i> Georgi	Lamiaceae	B (2017 TCM-C)	Unlisted				17
<i>Senecio vulgaris</i> L.	Asteraceae	A (in lit.)	Unlisted				
<i>Senna alexandrina</i> Mill.	Fabaceae	A (2011 market)	Unlisted		4		
<i>Senna didymobotrya</i> (Fresen.) H.S.Irwin & Barneby	Fabaceae	A (market & in lit.)	1b EC, WC, KZN, LP, MP	E			
<i>Senna occidentalis</i> (L.) Link	Fabaceae	A (in lit.)	1b	E			
<i>Senna septemtrionalis</i> (Viv.) H.S.Irwin & Barneby	Fabaceae	A (in lit.)	1b	E			
<i>Senna</i> sp.	Fabaceae	A (2011 market); B (2017 TCM-C)			1		1

(continued on next page)

Table 3 (continued)

Species	Family	Information source	Legal invasive status category	Introduction status	Outlet and/or TCM catalogue frequency		
					2011 markets	2017 markets	TCM-C
<i>Sesamum indicum</i> L.	Pedaliaceae	A (in lit.); B (2017 TCM-C)	Unlisted				1
<i>Setaria italica</i> (L.) P.Beauv.	Poaceae	A (in lit.)	Unlisted				
<i>Sigesbeckia orientalis</i> L.	Asteraceae	A (in lit.)	Unlisted	E			
<i>Silybum marianum</i> (L.) Gaertn.	Asteraceae	A (in lit.)	Unlisted	E			
<i>Sinapis alba</i> L.	Brassicaceae	A (in lit.)	Unlisted				
<i>Smilax glabra</i> Roxb.	Smilacaceae	B (2017 TCM-C)	Unlisted				1
<i>Solanum americanum</i> Mill.	Solanaceae	A (in lit.)	Unlisted				
<i>Solanum mauritianum</i> Scop.	Solanaceae	A (in lit.)	1b	E			
<i>Solanum pseudocapsicum</i> L.	Solanaceae	A (in lit.)	1b	E			
<i>Solanum rostratum</i> Dunal.	Solanaceae	A (in lit.)	Unlisted	C2			
<i>Sonchus oleraceus</i> (L.) L.	Asteraceae	A (in lit.)	Unlisted	E			
<i>Sorghum halepense</i> (L.) Pers	Poaceae	A (in lit.)	2	E			
<i>Sparaxis grandiflora</i> (D.Delaroche) Ker Gawl.	Iridaceae	A (in lit.)	Unlisted				
<i>Spergula arvensis</i> L.	Caryophyllaceae	A (in lit.)	Unlisted				
<i>Stellaria media</i> (L.) Vill.	Caryophyllaceae	A (in lit.)	1a Prince Edward; 1b Marion Island	C2			
<i>Stemona</i> sp.	Stemonaceae	B (2017 TCM-C)					2
<i>Stephania tetrandra</i> S.Moore	Menispermaceae	B (2017 TCM-C)	Unlisted				2
<i>Styphnolobium japonicum</i> (L.) Schott	Fabaceae	A (in lit.)	Unlisted	E			
<i>Tagetes minuta</i> L.	Asteraceae	A (in lit.)	Unlisted	E			
<i>Tamarindus indica</i> L.	Fabaceae	A (in lit.)	Unlisted				
<i>Taraxacum campylodes</i> G.E.Haglund	Asteraceae	A (in lit.)	Unlisted				
<i>Taraxacum mongolicum</i> Hand. -Mazz.	Asteraceae	B (2017 TCM-C)	Unlisted				1
<i>Taxillus chinensis</i> (DC.) Danser	Loranthaceae	B (2017 TCM-C)	Unlisted				1
<i>Tephrosia densiflora</i> Hook. f.	Fabaceae	A (in lit.)	Unlisted				
<i>Tephrosia purpurea</i> (L.) Pers.	Fabaceae	A (in lit.)	Unlisted				
<i>Terminalia chebula</i> Retz.	Combretaceae	A (2011 market)	Unlisted			4	
<i>Tetrapanax papyrifera</i> (Hook.) K.Koch	Araliaceae	B (2017 TCM-C)	Unlisted				1

(continued on next page)

**Table 3** (continued)

Species	Family	Information source	Legal invasive status category	Introduction status	Outlet and/or TCM catalogue frequency		
					2011 markets	2017 markets	TCM-C
<i>Theobroma cacao</i> L.	Malvaceae	<i>B</i> (2017 market)	Unlisted			1	
<i>Thymus schimperi</i> Ronniger	Lamiaceae	<i>B</i> (2017 market)	Unlisted			2	
<i>Tillandsia fasciculata</i> Sw.	Bromeliaceae	<i>A</i> (in lit.)	Unlisted				
<i>Tithonia diversifolia</i> (Hemsl.) A.Gray	Asteraceae	<i>A</i> (in lit.)	1b	E			
<i>Trachyspermum ammi</i> (L.) Sprague	Apiaceae	<i>B</i> (2017 market)	Unlisted			4	
<i>Tragopogon porrifolius</i> L.	Asteraceae	<i>A</i> (in lit.)	Unlisted				
<i>Tribulus terrestris</i> L.	Zygophyllaceae	<i>B</i> (2017 TCM-C)	Unlisted				2
<i>Tridax procumbens</i> L.	Asteraceae	<i>A</i> (in lit.)	Unlisted	E			
<i>Trifolium pratense</i> L.	Fabaceae	<i>A</i> (in lit.)	Unlisted				
<i>Trigonella foenum-graecum</i> L.	Fabaceae	<i>B</i> (2017 market)	Unlisted			7	
<i>Tussilago farfara</i> L.	Asteraceae	<i>B</i> (2017 TCM-C)	Unlisted				1
<i>Typha</i> sp.	Typhaceae	<i>B</i> (2017 TCM-C)					1
<i>Uncaria sinensis</i> (Oliv.) Havil.	Rubiaceae	<i>B</i> (2017 TCM-C)	Unlisted				2
<i>Urtica dioica</i> L.	Urticaceae	<i>A</i> (in lit.)	Unlisted				
<i>Urtica urens</i> L.	Urticaceae	<i>A</i> (in lit.)	Unlisted				
<i>Verbena officinalis</i> L.	Verbenaceae	<i>A</i> (in lit.)	Unlisted	E			
<i>Verbena rigida</i> Spreng	Verbenaceae	<i>A</i> (in lit.)	1b	E			
<i>Vernicia fordii</i> (Hemsl.) Airy Shaw	Euphorbiaceae	<i>A</i> (in lit.)	Unlisted				
<i>Vinca major</i> L.	Apocynaceae	<i>A</i> (in lit.)	1b	E			
<i>Vincetoxicum glaucescens</i> (Decne.) C.Y.Wu & D.Z.Li	Apocynaceae	<i>B</i> (2017 TCM-C)	Unlisted				1
<i>Viola tricolor</i> L.	Violaceae	<i>A</i> (in lit.)	Unlisted				
<i>Vitellaria paradoxa</i> C.F.Gaertn.	Sapotaceae	<i>B</i> (2017 market)	Unlisted			1	
<i>Withania somnifera</i> (L.) Dunal	Solanaceae	<i>A</i> (2011 market)	Unlisted		14		
<i>Wolfiporia extensa</i> (Peck) Ginns	Polyporaceae	<i>B</i> (2017 TCM-C)	Unlisted				
<i>Wurfbainia longiligularis</i> (T.L.Wu) Skornick. & A.D.Poulsen	Zingiberaceae	<i>B</i> (2017 TCM-C)	Unlisted				1
<i>Wurfbainia villosa</i> (Lour.) Skornick. & A.D.Poulsen	Zingiberaceae	<i>B</i> (2017 TCM-C)	Unlisted				1
<i>Xanthium spinosum</i> L.	Asteraceae	<i>A</i> (in lit.)	1b	E			
<i>Xanthium strumarium</i> L.	Asteraceae	<i>A</i> (in lit.); <i>B</i> (2017 TCM-C)	1b	E			
<i>Xylopia aethiopica</i> (Dunal) A.Rich.	Annonaceae	<i>B</i> (2017 market)	Unlisted			1	
<i>Zingiber officinale</i> Roscoe	Zingiberaceae	<i>A</i> (in lit.); <i>B</i> (2017 market); <i>B</i> (2017 TCM-C)	Unlisted			16	14
<i>Ziziphus jujuba</i> Mill.	Rhamnaceae	<i>B</i> (2017 market)	Unlisted			3	1

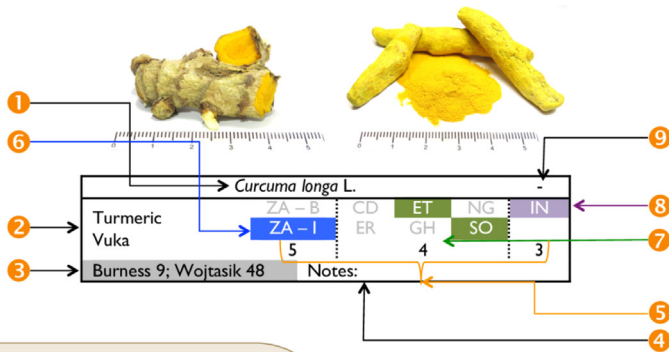

**Taxon Information**

- 1 Species or genus name, and species authors.
- 2 Common names cited by survey respondents.
- 3 Voucher specimen number. All specimens in the Moss Herbarium (J) at the University of the Witwatersrand.

**Other Plant Information**

- 4 Notes on source localities and import: CA = Canada; CD = Democratic Republic of Congo; ER = Eritrea; ET = Ethiopia; GH = Ghana; IN = India; KH = Cambodia; NG = Nigeria; SO = Somalia; VN = Vietnam
- 5 Overall frequency a plant was recorded as being sold by each of the immigrant/nationality groups 6, 7 and/or 8

**Nationality of Plant Sellers**

Different colour blocked code(s) indicate the ethnic group(s) selling the plant.

- 6 Data from 2010–2011 study by Wojtasik [1,2]: South African nationals, where ZA-B = Black South Africans (mostly isiZulu); ZA-I = Indian (Tamil-speaking) South Africans, descended from pre-1900 immigrants.
- 7 Data from 2017–2018 study by Burness [3]: African immigrants (arrived in South Africa post-1994) from CD = Democratic Republic of Congo, ER = Eritrea; ET = Ethiopia; NG = Nigeria; SO = Somalia.
- 8 Data from 2017–2018 study by Burness [3]: Indian immigrants (arrived in South Africa post-1994).

9

**NEM:BA Alien & Invasive Species Regulations Listing Categories**

- 1a = Invasive species requiring compulsory control. Remove and destroy. Any specimens need, by law, to be eradicated from the environment. No permits will be issued for importing (including by sea), possessing, growing, propagating, moving, trading, acquiring, spreading, releasing, or disposing.
- 1b = Invasive species requiring compulsory control as part of an invasive species control programme. Remove and destroy. These plants are deemed to have such a high invasive potential that infestations can qualify to be placed under a government sponsored invasive species management programme. No permits will be issued.
- 2 = Invasive species where cultivation, ownership and trade are allowed subject to the issuing of a permit; in the absence of a permit the species are classified as 1b and must be controlled. Persons in control of these species must ensure that they do not spread.
- 3 = Invasive species that are subject to exemptions, and can be kept without permits, but that cannot be further traded or propagated, and otherwise must be controlled.
- = no status

**Introduction Status**

- C2 = Individuals surviving outside of captivity or cultivation in location where introduced, reproduction occurring, but population not self-sustaining.
- E = Fully invasive species, with individuals dispersing, surviving and reproducing at multiple sites across a greater or less spectrum of habitats and extent of occurrence

Sources [4–8]

Fig. 1. Key to the photographic guides in Tables 1 and 2.

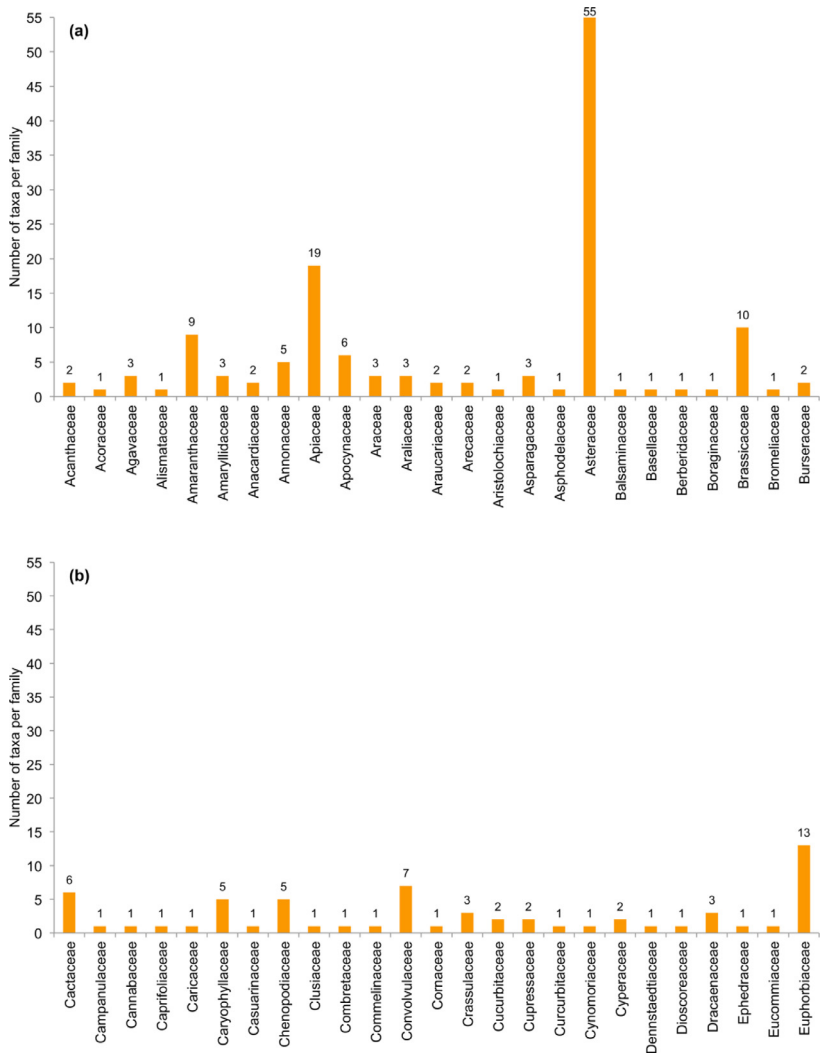

**Fig. 2. a–e.** Number of alien taxa per family listed in Table 4. Families are presented alphabetically and spread over five figures: (a) family names starting with A to B, (b) names starting with C to E, (c) names starting with F to Mor, (d) names starting with Mus to Por, and (e) names starting with Pri to Z.

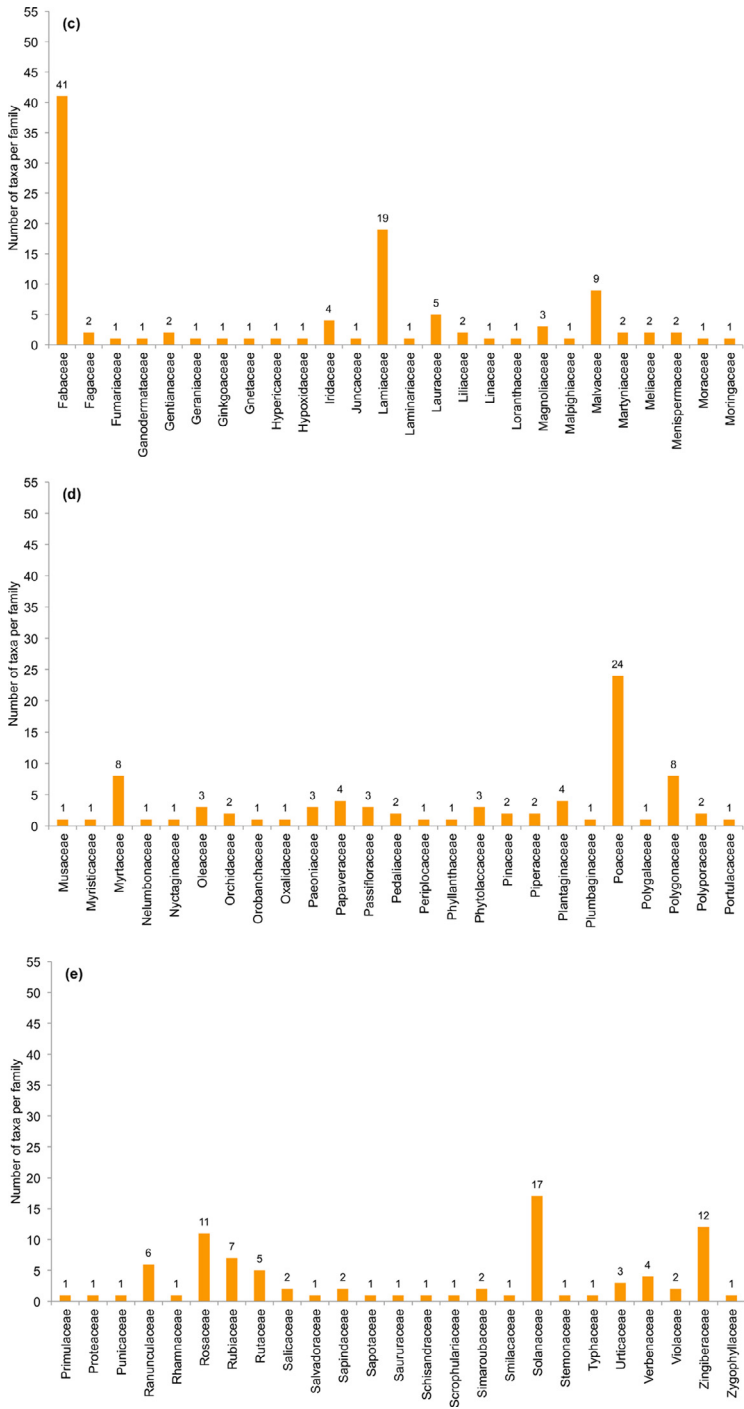

Fig. 2. a-e. Continued

**Table 4**

Combined number of taxa per information source category and survey, where: A = 2010/2011; B = 2017/2018; *market* = obtained from a survey of traders selling alien medicinal plants in markets or outlets such as shops in Johannesburg, Pretoria and/or Durban; *in lit.* = obtained from a literature survey of alien plants used in South Africa; *market & in lit.* = recorded in the literature as being sold in a market/outlet in South Africa; TCM-C = obtained from a catalogue of Traditional Chinese Medicine remedies sold in at least four franchises in Johannesburg. Species recorded from >1 different information sources are listed.

Study and information source	No. taxa	Species common to >1 information source
A (2011 market)	27	
A (2011 market); B (2017 market)	3	<i>Brassica</i> sp., <i>Coriandrum sativum</i> , <i>Curcuma longa</i>
A (2011 market); B (2017 market); B (2017 TCM-C)	2	<i>Foeniculum vulgare</i> , <i>Glycyrrhiza glabra</i>
A (2011 market); B (2017 TCM-C)	4	<i>Acorus calamus</i> , <i>Areca catechu</i> , <i>Coix lacryma-jobi</i> , <i>Senna</i> sp.
A (in lit.)	223	
A (in lit.); B (2017 market)	3	<i>Allium sativum</i> , <i>Momordica charantia</i> , <i>Rosmarinus officinalis</i> var.
A (in lit.); B (2017 market); B (2017 TCM-C)	2	<i>Anethum graveolens</i> , <i>Zingiber officinale</i>
A (in lit.); B (2017 TCM-C)	3	<i>Polygonum aviculare</i> , <i>Xanthium strumarium</i>
A (market & in lit.)	28	
A (market & in lit.); B (2017 market)	2	<i>Annona reticulata</i> , <i>Persea americana</i>
A (market & in lit.); B (2017 market); B (2017 TCM-C)	1	<i>Cinnamomum verum</i>
A (market & in lit.); B (2017 TCM-C)	2	<i>Eclipta prostrata</i> , <i>Eriobotrya japonica</i>
B (2017 market)	55	
B (2017 TCM-C)	120	
Total plants	475*	

\* In addition to the 475 identified taxa, there were and 12 and 8 unidentified plants were recorded in studies A (2011 market) and B (2017 market) respectively.

**Table 5**

Number and percentage of alien plant species assigned a legal status category (according to NEM:BA A&IS regulations), where: category 1a = invasive species that are targets for national eradication; 1b = invasive species that must be controlled; 2 = invasive species where cultivation, ownership and trade are allowed subject to the issuing of a permit, and that must be controlled in the absence of a permit; 3 = invasive species that are subject to exemptions, but that cannot be further traded or propagated, and otherwise must be controlled; unlisted = alien species that are not listed in the regulations, but that have been reported as present outside of captivity or cultivation in South Africa or on offshore islands.

Legal status category	Number of species (S=447)*	Percentage of total taxa**
1a	4	0.8%
1a & 1b	1	0.2%
1b	56	11.8 %
1b & 2	2	0.4%
1b & 3	3	0.6%
2	14	2.9%
3	5	1.0%
2 & 3	1	0.2%
Unlisted	361	76.0%

\* Excludes 28 taxa identified to genus only and taxa not identified to species level.

**Table 6**

Number and percentage of species assigned an Introduction status category in South Africa, where: A0 = never introduced beyond limits of indigenous range to South Africa; C0 = individuals released outside of captivity or cultivation in location where introduced, but incapable of surviving for a significant period; C2 = individuals surviving outside of captivity or cultivation in location where introduced, but population not self-sustaining; D1 = self-sustaining population outside of captivity or cultivation, with individuals surviving a significant distance from the original point of introduction; E = fully invasive species, with individuals dispersing, surviving and reproducing at multiple sites across a greater or less spectrum of habitats and extent of occurrence; introduced = introduced, but no other data available;

Introduction status category	Number of species (S=175)	Percentage of total taxa <sup>a</sup>
A0	1	0.2%
C0	1	0.2%
C2	18	3.8%
D1	1	0.2%
E	150	31.4%
Introduced	3	0.6%
NA	1	0.2%

<sup>a</sup> a percentage of S = 475.

## 2. Experimental Design, Materials and Methods

Two semi-quantitative surveys of alien plant taxa were conducted. First, a survey of plants sold in the Faraday (Johannesburg) and Warwick (Durban) *umuthi* markets (n=32 and 28 traders respectively) was conducted from October 2010 and February 2011 [1,2]. In addition, 17 *umuthi* shops were visited in Johannesburg, Pretoria and Durban; 10 of these shops were owned by the descendants of Indian indentured labourers brought to South Africa from 1860 to work in the sugarcane plantations. Specimens were purchased during the survey visits and deposited as vouchers at the C.E. Moss Herbarium (J) at University of the Witwatersrand. The qualitative information recorded during the survey included: the vernacular name of the plant specimen, the botanical name of the plant (if known), the plant part type (e.g. seeds, tubers, bulbs, etc.), the means by which the plant was acquired (i.e. harvested or bought), and the geographic origin (Questionnaire in Appendix 1a). While specimens that could potentially regrow or germinate were tested for viability (e.g. seeds and tubers) [9], voucher specimens were not collected of the plants once they had emerged, flowered, or grown out sufficiently. Photographs of the voucher specimens were taken retrospectively in 2019.

Second, a survey of plants sold by immigrants and migrants from West and East Africa (n=25), India (n=4), and China (n=1), who arrived in South Africa after 1994, was conducted from November 2017 to April 2018 [3]. Specimens were purchased during the survey visits and deposited as vouchers at the C.E. Moss Herbarium (J) – however, the Chinese trader would not permit specimens to be purchased and consequently no photographic data on Chinese plants used in South Africa are included in the photographic guide. However, this part of the survey was based on plants listed in a catalogue that are allegedly imported from China [3]. The qualitative information recorded during the 2017/2018 survey included: the vernacular name of the plant specimen, the botanical name of the plant (if known), the plant part type (e.g. seeds, tubers, bulbs, etc.), the means by which the plant was acquired (i.e. harvested or bought), and the country of origin (Questionnaire in Appendix 1b). Specimens that could potentially regrow were tested for viability, and to identify them; voucher specimens were collected from these plants once they had emerged, flowered, or grown out sufficiently [3].

Plants are arranged alphabetically in the photo-guide according to genus and species (Tables 1 and 3), and unidentified plants for which photos were taken are in Table 2. Under every photograph is a table of information for the taxon obtained from the qualitative surveys, to which codes for the invasive alien plant category, and introduction status [4,8], were added. The numbers of traders from each nationality selling each species are also included. The on-line database *Plants of the World Online* [10] was used to cross-reference scientific names to find the currently accepted synonyms and plant families. The species in Table 3 were also checked



against CITES (Convention on International Trade in Endangered Species of Wild Fauna and Flora) to establish whether international trade is regulated through import/export permits [11]. With the exception of information sourced from the literature, the frequencies (in Table 3) with which the species were recorded in the different surveys of traditional medicine outlets and the TCM catalogue are listed.

## Ethics Statement

The protocols for this research were approved in: (i) 2010 (Protocol H120509) [1], and (ii) 2017 (Protocol H17/07/02) [3] by the Human Research Ethics Committee (non-medical) of the University of the Witwatersrand. Informed consent was obtained from all respondents before commencing the research, and respondents could discontinue their participation at any time.

## Declaration of Competing Interest

The authors declare that they have no known competing financial interests or personal relationships which have, or could be perceived to have, influenced the work reported in this article.

## CRedit Author Statement

**Vivienne L. Williams:** Conceptualization, Methodology, Formal analysis, Writing – original draft, Supervision; **Amy Burness:** Methodology, Investigation, Data curation, Visualization; **Ewa M. Wojtasik:** Methodology, Investigation, Data curation; **Marcus J. Byrne:** Conceptualization, Methodology, Writing – original draft, Supervision.

## Acknowledgments

AB acknowledges the research was funded by a SANBI Directorate of Biological Invasions student bursary (2018). VW acknowledges that work was funded in part by the National Research Foundation of South Africa (Grant No. 109303).

## Supplementary Materials

Supplementary material associated with this article can be found in the online version at doi: [10.1016/j.dib.2021.107395](https://doi.org/10.1016/j.dib.2021.107395).

## References

- [1] V.L. Williams, E.M. Wojtasik, M.J. Byrne, A chronicle of alien medicinal plants used as traditional medicine in South Africa, with their status as invasive species, *S. Afr. J. Bot.* 142 (2021) 63–72.
- [2] E.M. Wojtasik Richness and Diversity of Alien Ethnomedicinal Plant Taxa Used and Sold for Traditional Medicine in South Africa, University of the Witwatersrand., 2013 MSc Research Report <http://hdl.handle.net/10539/14007>.
- [3] A. Burness, An Investigation of the International Traditional Medicine Trade as an introduction Pathway for Alien Plants into South Africa, MSc. University of the Witwatersrand, 2019 <http://hdl.handle.net/10539/14007>.
- [4] NEMBA Alien and Invasive Species Lists, 2016. <http://www.invasives.org.za/files/65/National-Invasive-Species-Legislation/860/NEMBA-Invasive-Species-Lists-29-July-2016.pdf>.
- [5] NEMBA Alien and Invasive Species Regulations, 2020. [https://www.gov.za/sites/default/files/gcis\\_document/202009/43735rg11176gon1020.pdf](https://www.gov.za/sites/default/files/gcis_document/202009/43735rg11176gon1020.pdf)
- [6] B.W. van Wilgen, J. Measey, D.M. Richardson, J.R. Wilson, T.A. Zengeya, Biological invasions in South Africa: an overview, in: B.W. van Wilgen, J. Measey, D.M. Richardson, J.R. Wilson, T.A. Zengeya (Eds.), *Biological Invasions in South Africa*, Springer, Berlin, 2020, pp. 3–32.

- [7] T.M. Blackburn, P. Pyšek, S. Bacher, J.T. Carlton, R.P. Duncan, V. Jarošík, J.R.U. Wilson, D.M. Richardson, A proposed unified framework for biological invasions, *Trends Ecol. Evol.* 26 (2011) 333–339.
- [8] B.W. Van Wilgen, J.R. Wilson, The status of biological invasions and their management in South Africa in 2017. South African National Biodiversity Institute, Kirstenbosch and DST-NRF Centre of Excellence for Invasion Biology, Stellenbosch, 2018.
- [9] M. Byrne, V.L. Williams, E.M. Wojtasik, The viability of propagules of alien plant species sold for traditional medicine in South Africa, *S. Afr. J. Bot.* 109 (2017) 281–287.
- [10] POWO, Plants of the World Online Facilitated by the Royal Botanic Gardens, Kew, Published on the Internet, 2019 <http://www.plantsoftheworldonline.org/> (Accessed 28 August 2020).
- [11] UNEP, The Species+ Website. Nairobi, Kenya. Compiled by UNEP-WCMC, Cambridge, UK. [www.speciesplus.net](http://www.speciesplus.net), 2020 (Accessed 28 August 2020).