





From Microbial Homeostasis to Systemic Pathogenesis: A Narrative Review on Gut Flora's Role in Neuropsychiatric, Metabolic, and Cancer Disorders

Xili Yan ^{1,2,*}, Liangbin Shi ^{1,2,*}, Xiuling Zhu ², Yingdi Zhao², Jie Luo ³, Qiang Li ⁴, Zhiliang Xu^{2,5}, Jian Zhao²

¹School of Graduate Medicine, Wannan Medical College, Wuhu, Anhui, 241002, People's Republic of China; ²Department of Human Anatomy, School of Basic Medical Science, Wannan Medical College, Wuhu, Anhui, 241002, People's Republic of China; ³School of Clinical Medicine, Wannan Medical College, Wuhu, Anhui, 241002, People's Republic of China; ⁴Human Anatomy Experimental Training Center, School of Basic Medical Science, Wannan Medical College, Wuhu, Anhui, 241002, People's Republic of China; ⁵Anhui Province Key Laboratory of Basic Research and Translation of Aging-Related Diseases, Wannan Medical College, Wuhu, Anhui, 241002, People's Republic of China

*These authors contributed equally to this work

Correspondence: Jian Zhao; Zhiliang Xu, Email zhaojian@wnmc.edu.cn; xuzhiliang2010@foxmail.com

Abstract: As a pivotal ecological regulator in humans, the gut microbiota profoundly participates in the pathological processes of neurodegenerative diseases, psychiatric disorders, metabolic syndromes, and cancers through metabolite exchange, epigenetic regulation, and gut-brain axis signaling. This review focuses on analyzing relationships between gut microbial communities and four major disease spectra: neurodegenerative diseases (Alzheimer's disease, Parkinson's disease, Huntington's disease)—revealing microbiota-derived lipopolysaccharide activation of microglia and gut-brain transmission pathways of α -synuclein; mental health disorders (depression, schizophrenia, bipolar disorder)—elucidating dysregulated tryptophan metabolism and gut-derived neurotransmitter imbalances; metabolic diseases (obesity, diabetes, gout)—analyzing molecular mechanisms by which short-chain fatty acids regulate insulin sensitivity and uric acid metabolism; malignant tumors (lung cancer, breast cancer, prostate cancer)—exploring microbial remodeling of immune checkpoint inhibitor responses and regulatory effects on estrogen metabolism. We integrate existing evidence to systematically expound the roles of gut microbiota alterations in the pathogenesis of neurodegenerative diseases, psychiatric disorders, metabolic dysregulation, and malignant tumors, with in-depth analysis of mechanisms through which dysbiosis promotes disease progression, aiming to provide a theoretical foundation and scientific recommendations for developing microbiota-targeted precision intervention strategies (including, but not limited to synthetic microbial community transplantation and metabolite-directed regulation).

Keywords: microbiota, immune regulation, neuromodulation, metabolic balance, imbalance of intestinal flora homeostasis

Introduction

The human body constitutes a complex symbiotic ecosystem. Microbial communities colonizing distinct anatomical sites form dynamic cross-kingdom networks that are essential for maintaining physiological homeostasis. Among these, the gut microbiota (GM) represents the functionally most sophisticated microbial consortium, whose metabolic potential exceeds the human genome by two orders of magnitude. Through continuous bidirectional molecular crosstalk—encompassing metabolite exchange, epigenetic regulation, and genetic material transfer (eg, horizontal gene transfer)—the GM orchestrates fundamental biological processes ranging from nutrient metabolism and immune maturation to neuroendocrine modulation, effectively serving as a multifunctional virtual endocrine organ.^{1–3}

Accumulating evidence underscores the dual role of the gut microbiota as both a guardian of mucosal health and an instigator of systemic diseases.^{4,5} Its metabolic arsenal—encompassing xenobiotic detoxification, secondary bile acid

biotransformation, and synthesis of neuroactive tryptophan derivatives—establishes the gut microbiota as a core dynamic regulator of host homeostasis.^{6–8} Nevertheless, the delicate equilibrium of host-microbiota symbiosis remains vulnerable to modern ecological perturbations. Epidemiological studies have consistently documented associations between gut dysbiosis and multifactorial pathological conditions, including metabolic disorders characterized by insulin resistance, neurological diseases involving gut-brain axis dysregulation, and autoimmune disorders accompanied by mucosal immune abnormalities.^{9,10} Paradoxically, while clinical investigations continue to identify disease-associated microbiome signatures across populations, the elucidation of causal mechanisms remains hindered by interindividual genomic variations, lifestyle-dependent microbial adaptations, and multidimensional confounding factors influencing host-microbe crosstalk.¹¹

This review systematically synthesizes cutting-edge research findings to comprehensively elucidate the multidimensional mechanistic roles of gut microbiota across four major disease spectra: neurological disorders (Alzheimer's disease, Parkinson's disease, Huntington's disease), mental health disorders (depression, schizophrenia, bipolar disorder), metabolic diseases (obesity, diabetes mellitus, postmenopausal osteoporosis, gout) and tumorigenesis processes (lung cancer, breast cancer, prostate cancer). Through cross-spectrum comparative analysis, we strive to uncover evolutionarily conserved microbe-host interaction paradigms, thereby constructing a translational medicine framework bridging mechanistic interpretation and therapeutic innovation.

Gut Microbiota and Neurological Disorders

The bidirectional interplay between the gastrointestinal (GI) tract and the central nervous system (CNS) has long been a cornerstone of medical research. This relationship, termed the gut-brain axis, exemplifies the profound interdependence of these systems.¹² Growing evidence suggests that the composition of the GM undergoes marked changes in various neurological disorders, with these changes closely associated with the relative abundance of specific microorganisms.¹³ However, the GM is not only closely associated with gastrointestinal disorders but also linked to a range of neurological disorders.¹⁴ Factors such as stress, mode of delivery, probiotic effects, biological clock regulation, dietary habits, and occupational and environmental exposures have been implicated in the bidirectional interactions between the GM and brain function, commonly referred to as the “microbiota-gut-brain axis.” The microbiota plays a crucial role in the bidirectional communication within this axis, influencing both gut and brain function.^{15,16} Research employing rodent models has demonstrated that gut microbiota significantly influences neuroinflammation, neurodevelopment, emotional regulation, and behavioral outcomes.^{17–19} The GI tract and CNS are continuously exposed to a diverse array of signaling stimuli, both environmental and intrinsic to the body. These stimuli play a crucial role in maintaining the intricate balance necessary for optimal functioning of both systems.^{20,21} While C-fiber mediated viscerosensory transmission via vagal and sympathetic afferents was traditionally considered the principal pathway for gut-brain communication,^{22,23} contemporary research has identified gut microbiota-derived metabolites as essential signaling mediators in this axis.²⁴ Notably, microbial dysbiosis characterized by reduced butyrate-producing taxa has been mechanistically linked to inflammatory bowel diseases (IBD), primarily through disruption of gut-vascular barrier integrity and subsequent bacterial translocation.^{25,26}

Intestinal Microbiota Imbalance and Alzheimer's Disease

Alzheimer's disease (AD) is a neurodegenerative disorder and the predominant cause of dementia among older adults.²⁷ Activation of microglia and imbalance in neuronal calcium homeostasis, triggered by amyloid β -protein ($A\beta$) deposition, are considered key mechanisms in AD development.²⁸ The GM performs vital physiological functions in the human body by activating pattern recognition receptors (PRRs) on innate and adaptive immune cells through constant interaction with the host immune system.²⁹ Notably, intracerebral LPS administration in mouse models has been associated with elevated amyloid-beta ($A\beta$) levels in the hippocampus, correlating with cognitive deficits.³⁰ These findings provide significant evidence for LPS's role in promoting amyloid fibril formation, indicating that intestinal inflammation may play a pivotal role in the pathogenesis of AD (Figure 1).³¹ Dubosiella enrichment has been shown to mitigate AD progression through palmitoleic acid biosynthesis, with this anti-inflammatory lipid mediator demonstrating neuroprotective efficacy against neural metabolic dysregulation.³² Recent studies have revealed a close link between the worsening of systemic inflammation, neuroinflammatory processes, and the increase in proinflammatory GM. Considering that an imbalance

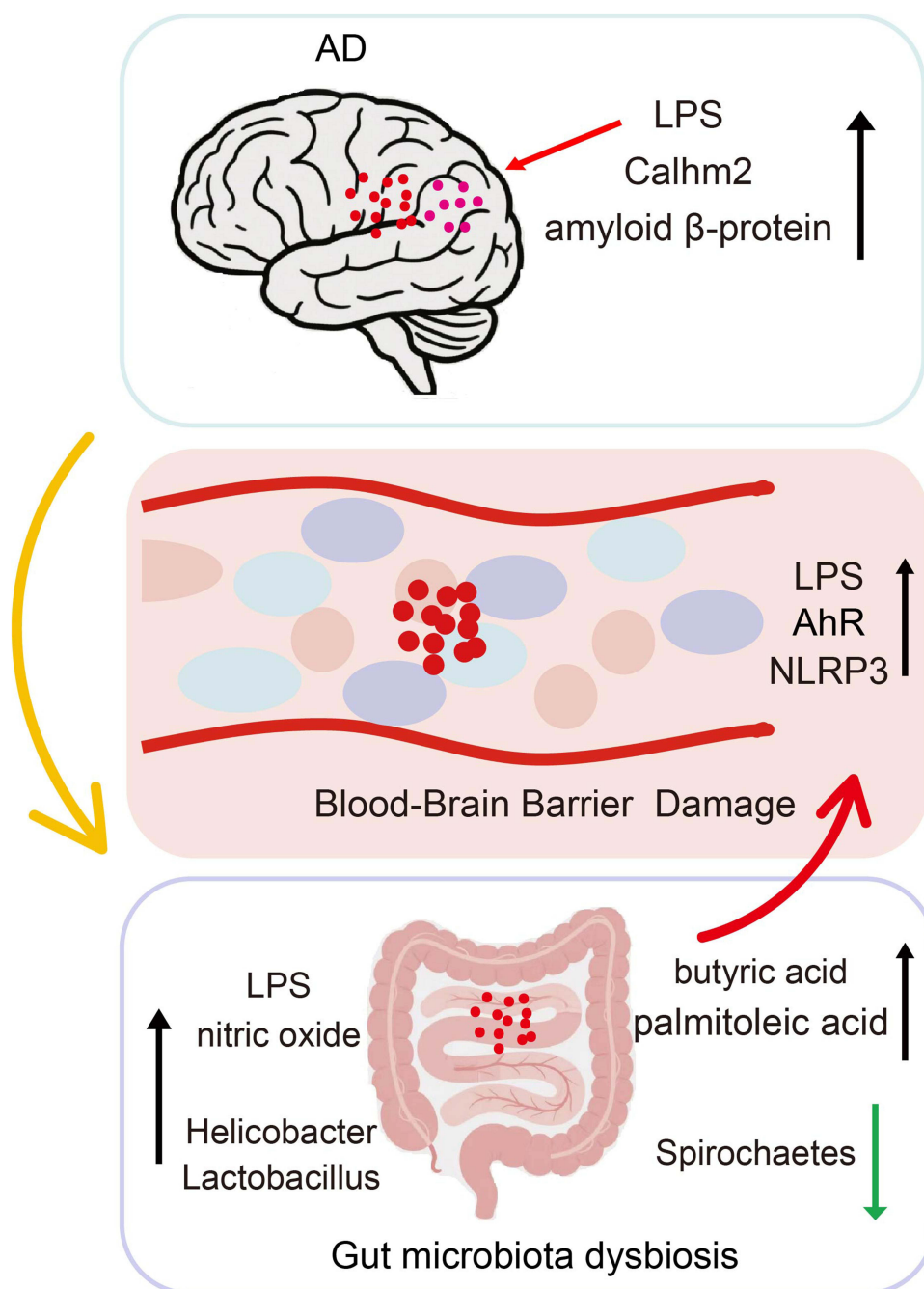

Figure 1 LPS exposure significantly elevates hippocampal β -amyloid ($A\beta$) levels, experimentally confirming that neuroinflammation directly drives core AD pathology. Gut microbiota dysbiosis manifests as increased abundance of *Helicobacter* spp. and decreased abundance of *Spirochaetes* phylum. This imbalance aggravates AD pathogenesis through triple pathways: Specific microbiota generate nitric oxide activating microglia \rightarrow promoting neuroinflammation and aberrant $A\beta$ /Tau deposition; Upregulated intestinal NLRP3 inflammasome expression \rightarrow triggering systemic inflammatory cascades; Dysregulated aryl hydrocarbon receptor (AhR) signaling activation \rightarrow compromising blood-brain barrier integrity. Prebiotic intervention increases *Lactobacillus* spp. abundance, enhancing biosynthesis of palmitoleic acid and butyric acid, which delay AD progression through anti-inflammatory properties and neurometabolic regulation.

in GM can trigger a decrease in microglial activity, the microbiota's pathological activation may contribute to the progression of AD. Notably, specific gut microbiota generate nitric oxide (NO) and activate microglia, contributing to the progression of AD pathology (Figure 1).^{33–35} Acute and chronic viral infections activate microglia, leading to cytokine release and neuroinflammation. This neuroinflammation can influence the pathological processes of amyloid-beta ($A\beta$) and tau proteins.^{36–38}

Calhm2-Mediated Gut-Brain Axis Dysregulation in AD Pathogenesis

In a 5xFAD mouse model harboring five familial AD mutations, elevated expression of calcium homeostasis regulator protein 2 (Calhm2) was significantly reduced by either conventional or conditional microglial cell-specific knockdown, leading to a marked reduction in amyloid plaque deposition, neuroinflammation, and cognitive deficits, thereby identifying Calhm2 as a potential therapeutic target for AD (Figure 1).³⁹ The study identified that systemic changes resulting from gut microbiota dysbiosis, caused by reduced endogenous melatonin (EMR), may contribute to the development of AD and obesity.^{40,41} Research has shown that periodontitis contributes to the development of AD through mechanisms involving the ingestion of salivary microbiota and communication between the GM and the brain in transgenic mouse models.⁴² Microbe-derived metabolites from the GM have been found in the cerebrospinal fluid of AD patients. These metabolites correlate with AD biomarkers, such as phosphorylated tau and the tau/A β 42 ratio, suggesting that the gut microbiota contributes to the pathogenesis of AD.^{43–46}

Substantial differences in the GM composition were detected using 16S rRNA sequencing of fecal samples between APP transgenic mice and wild-type models.⁴⁷ The transgenic AD mouse model exhibited distinct GM profiles. Studies on germ-free mice demonstrated that amyloid plaques and neuroinflammation were absent in the absence of microbes. A strong correlation between GM dysregulation and AD-associated neuroinflammation was identified, with elevated expression of aberrant intestinal NLRP3 being positively correlated with the activation of peripheral inflammatory vesicles.⁴⁸ As AD progressed, peripheral inflammatory vesicles progressively exacerbated neuroinflammation. Significant changes in the GM composition were observed in young and old 5xFAD mice, characterized by an increased abundance of *Helicobacter* and a decreased abundance of thick-walled bacterial phyla. It was revealed that the prebiotic mannan oligosaccharide (MOS) increased the abundance of *Lactobacillus* and decreased the abundance of *Spirochaetes* (Figure 1). Furthermore, MOS increased the production of butyric acid and the levels of associated microorganisms (Table 1). Ecological imbalance of the GM exacerbates AD pathology by activating the aromatic hydrocarbon receptor (AhR) signaling, damaging blood-brain barrier (BBB) integrity.^{48–50}

The Gut Microbiome and Parkinson's Disease

Parkinson's disease (PD) is a progressive neurodegenerative disorder marked by the abnormal deposition of α -synuclein (α -syn) within nigrostriatal dopaminergic neurons, resulting in subsequent motor deficits and gastrointestinal dysfunction. The abnormal deposition of α -synuclein results in the accumulation of eosinophilic cytoplasmic inclusions, termed Lewy bodies.^{30,51,56} The hallmark clinical manifestation of PD is motor dysfunction, characterized by muscle rigidity, resting tremor, bradykinesia, and postural instability.^{57–59} The neurodegenerative pathogenesis of PD is primarily driven by the progressive accumulation of misfolded α -synuclein within the CNS. Progressive dopaminergic neuronal degeneration underlies the strong interplay between motor and non-motor symptoms in PD.⁶⁰ Non-motor symptoms encompass neuropsychiatric manifestations (eg, depression, dementia) and gastrointestinal disturbances, including constipation, sialorrhea, bowel dysfunction, nausea, and dysphagia.

Table 1 Gut Microbiota and Neurological Disorders

Name	Pathologic Features/Etiology	Altered Intestinal Flora	Related Influencing Factors	References
AD	Microglial activation and neuronal calcium ion homeostasis imbalance.	The relative abundance of <i>Helicobacter</i> increased.	The prebiotic mannan oligosaccharide increased the relative abundance of lactobacilli.	[45–47]
PD	Death of nigrostriatal dopaminergic neurons.	The abundance of <i>Ackermania</i> increased.	Inhibition of TLR4/MyD88/NF- κ B signaling pathway by fecal microbiota transplantation administration.	[51–54]
HD	CAG trinucleotide repeat amplification in exon 1 of the huntingtin protein (HTT) gene on chromosome 4.	Elevated levels of <i>Bacteroides</i> .	Substances such as vanillin, and picrocrocin are expected to be considered potential biomarkers for HD disease.	[55]

Abbreviations: AD, Alzheimer's disease; PD, Parkinson's disease; HD, Huntington's disease.

Gut Microbiota-Mediated α -Synuclein Pathology in PD Pathogenesis

PD is increasingly recognized as a multisystemic disorder arising from the interplay of genetic susceptibility, environmental factors, and age-related decline. Research indicates that gastrointestinal dysfunction in PD patients is strongly associated with gut microbiota dysbiosis and pathological α -synuclein aggregation within the enteric nervous system.^{61–63} Emerging evidence suggests that PD pathogenesis originates in the gastrointestinal tract, mediated by bidirectional host-microbiome interactions. While the gut-brain axis hypothesis provides a compelling framework, it's important to note that the temporal relationship between gut dysbiosis and PD onset remains debated. Some longitudinal studies have failed to demonstrate consistent microbial changes preceding clinical diagnosis. Notable microbial shifts include elevated abundances of *Akkermansia* spp., *Bifidobacterium* spp., and *Lactobacillus* spp., alongside decreased colonization by *Bacteroides* spp. and *Enterococcus faecalis*. The reported microbial alterations show considerable variability across populations, with recent systematic reviews highlighting geographical and methodological factors as major contributors to observed discrepancies. Furthermore, fecal microbiota transplantation suppressed the TLR4/MyD88/NF- κ B signaling pathway in both the substantia nigra and colon of rotenone-induced PD mouse models^{51–54} (Table 1). Translational caution is warranted as rodent PD models, while valuable for mechanistic studies, often utilize acute toxin exposures that differ fundamentally from human disease progression patterns. Up to 80% of PD patients exhibit gastrointestinal dysfunction, notably constipation, often preceding motor symptom onset by several years.^{64–66} Idiopathic constipation represents a significant comorbidity in PD and is associated with neurodegenerative alterations in the enteric nervous system.^{52–54} The presence of pathological α -synuclein aggregates in the enteric nervous system is hypothesized to represent an early biomarker of PD, preceding motor symptom manifestation.^{57,58,60} The specificity of enteric α -syn as a PD biomarker requires further validation, given its reported presence in other neurodegenerative conditions and aging populations. This pathological process is associated with chronic constipation and structural/functional alterations in the gastrointestinal tract wall. The GM has been implicated in disrupting enteric neuronal homeostasis, potentially driving pathological α -synuclein aggregation.^{67,68} These alterations are detectable during prodromal PD stages and proposed as potential biomarkers antecedent to motor symptom manifestation.^{57,58,60} Numerous studies have explored the gut microbiota-PD relationship, focusing on microbial composition and disease progression. For instance, a 2020 cohort study identified a marked reduction in *Prevotella* spp. abundance and diminished representation of non-*Enterobacteriaceae* taxa in PD patient fecal samples.^{52–54} Current human studies face methodological challenges, particularly regarding standardization of microbiota analysis protocols and adequate control for confounding variables like medication use and dietary habits.

Composition of the Gut Microbiome and Huntington's Disease

Huntington's disease (HD) is an autosomal dominant neurodegenerative disorder characterized by motor, cognitive, and psychiatric symptoms, with disease progression modulated by diverse environmental factors. The HTT gene, encoding the huntingtin protein, is mapped to chromosome 4. Pathogenic expansion of the CAG trinucleotide repeat in exon 1 of the HTT gene drives HD pathogenesis, historically termed Huntington's chorea. The huntingtin protein is ubiquitously expressed, including in the central nervous system and peripheral tissues such as skeletal muscle and the intestinal tract. Notably, mutant huntingtin (mHTT) expression in the gastrointestinal tract induces dysmotility, chronic diarrhea, and malabsorptive pathophysiology.^{69,70} In-depth investigations have revealed that mutant HTT may disrupt GM homeostasis, inducing dysbiosis—a microbial imbalance—which could exacerbate HD progression. Dysbiosis has been clinically documented in HD patients and experimentally linked to mutant HTT aggregation, behavioral abnormalities, and reduced lifespan in animal models. In summary, these findings collectively suggest that mutant HTT may act through GM disruption as a central pathogenic mechanism in HD development.⁵⁵

In HD, *Aeromonas enterocolitica* and *Pilocarpus* have been associated with interleukin-4 (IL-4) and interleukin-6 (IL-6) concentrations, respectively.⁶⁹ In HD patients, α -diversity and β -diversity were increased compared with healthy controls. It should be noted that the reported increases in microbial diversity metrics show interstudy variability, with some cohort studies reporting contradictory trends depending on disease stage and medication regimens. In HD patients, cells that interact directly or indirectly with the GM are activated. Although further studies are needed, the hyperactivation of natural immune cells in the gut of HD patients may play a key role in gut dysbiosis. This suggests that intestinal dysbiosis in HD patients may be closely related to the overactivation of immune cells in the gut.⁷⁰ While compelling, the

causal relationship between immune cell activation and dysbiosis requires further elucidation, as current evidence cannot exclude the possibility of reverse causality or shared environmental triggers. Through integrated metagenomic and metabolomic analyses, Qian et al demonstrated that, at the genus level, *Bacillus*-like bacteria, *Fusobacterium*, *Paracoccidioides*, *Zeligia*, *Bifidobacterium*, and *Christensenella* exhibited increased abundance, whereas *Treponema* (Tear Spirochetes), *Roseburia*, *Clostridium*, *Ruminococcus*, *Brucella*, *Butyrivibrio*, *Agaricus*, *Phocaecicola*, *Coprococcus*, and *Fusicatenibacter* showed notably reduced abundance in individuals with HD. Subsequent metabolomic profiling identified dimethylsterone, propylparaben, vanillin, tulipolide, *p*-hydroxymandelic acid, and heptasaponin as potential diagnostic or prognostic biomarkers for HD⁵⁵ (Table 1). The specificity of these metabolites as HD biomarkers warrants rigorous evaluation, given their known involvement in other neurodegenerative and inflammatory conditions.

Gut Microbiota and Mental Health Disorders

The brain-gut axis is regulated through neuroendocrine systems (eg, HPA axis), immune signaling, and bidirectional neural pathways.⁷¹ The HPA axis regulates immune responses through precise modulation of pro- and anti-inflammatory cytokine production. Conversely, neuromodulatory processes are predominantly mediated by the autonomic nervous system (ANS) — comprising parasympathetic (eg, vagal), sensory, and sympathetic fibers — and the enteric nervous system (ENS).⁷² The ENS governs the functions of muscles, mucous membranes, and blood vessels within the GI tract, thereby regulating its overall activity.⁷³ Notably, more than 30 different neurotransmitters are involved in its function.^{74,75} The ENS is histologically distinct from the peripheral nervous system (PNS), as its neuronal components lack ensheathment by connective tissue collagen or Schwann cells. Instead, these components are ensheathed by specialized glial cells phenotypically analogous to astrocytes in the CNS.⁷⁶

The enteric nervous system primarily consists of the Meissner's plexus, located in the submucosa of the intestinal mucosa, and the Auerbach's plexus, located between the circular and longitudinal muscularis propria.⁷⁷ Due to its location, the ENS maintains close connections with the systemic immune defenses of both the gut-associated lymphoid tissues (GALT) and the mucosal-associated lymphoid tissues (MALT) through numerous neurotransmitters and cytokines. Neurotransmitters released by the enteric nervous system bind to receptors on Peyer's patches and lymphocytes. GALT, primarily composed of immune system lymphocytes, accounts for 70% of the total and plays a key role in the immune response to external antigens.^{78–80} Meanwhile, microorganisms in the gut, including specific species of bacteria and fungi, synthesize and secrete various neurotransmitters that transmit signals to the GALT and ENS.⁸¹ Hormonal regulation of brain-gut communication is primarily mediated by the HPA axis, also known as the stress axis, which regulates the stress response. The hypothalamus releases corticotropin-releasing hormone, which initiates a hormonal cascade along the HPA axis, prompting the anterior pituitary to release corticotropin (ACTH). ACTH travels through the bloodstream to the adrenal cortex, where it stimulates the secretion of glucocorticoids, including cortisol.^{82–84} Existing research suggests a close association between intestinal flora and depression, schizophrenia, and bipolar disorder.

Gut Microbiota and Depression

Depression is a common psychological disorder characterized by persistent feelings of sadness and apathy, typically lasting at least two weeks. The development of this disorder is influenced by a combination of genetic and environmental factors, including major life changes, family problems, and chronic health distress.^{12,85} Depression is a leading cause of long-term disability and suicide worldwide. Major depressive disorder remains a leading cause of disability among psychiatric disorders worldwide. Increasing numbers of preclinical and clinical studies are focusing on the GM, including the composition of microorganisms and changes in their functions, such as metabolite production. These changes are referred to as dysbiosis and are strongly associated with the onset and development of depression, regulated through the gut-brain axis.⁸⁰

The balance within Bacteroidetes was disrupted, evidenced by an increase in Bacteroidetes spp. abundance and a decrease in *Brucella* spp. and *Streptococcus* spp. colonies (Figure 2). A significant association exists between short-chain fatty acids and depression, with low levels observed in patients with major depressive disorder (MDD). However, supplementation with these fatty acids, particularly butyrate, can exert an antidepressant effect by enhancing intestinal permeability and improving the responsiveness of the HPA axis⁸⁰ (Table 2). It has also been demonstrated⁹⁰ that dietary

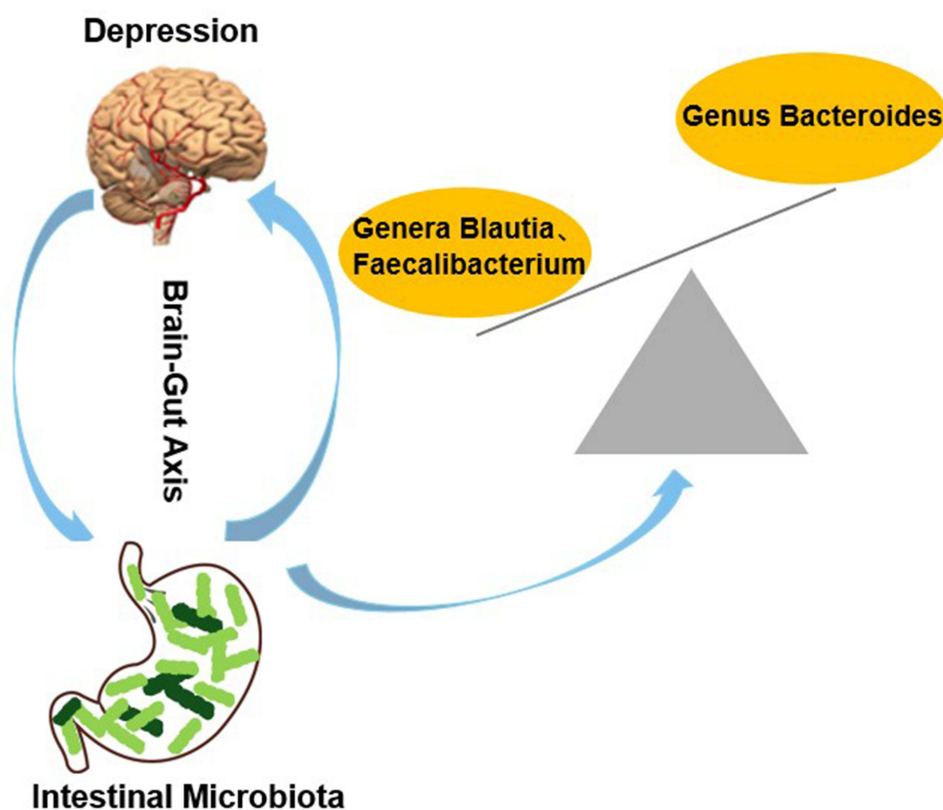

Figure 2 Altered gut microbiota composition in depression and proposed bidirectional gut-brain axis mechanisms. In patients with depression, the relative abundance of *Bacteroides* increases, whereas the abundances of *Brucella* and *Streptococcus* decrease. Arrows depict key interactions: (Top-down, Brain→Gut) Cerebral inflammation under depression promotes gut microbiota dysbiosis via neuro-endocrine pathways; (Bottom-up, Gut→Brain) Gut dysbiosis exacerbates central nervous system inflammation; (Lateral, Synergy) Sustained gut-brain axis interactions drive the observed *Bacteroides* proliferation and reduction of *Brucella* and *Streptococcus*.

constituents, including probiotics (eg, *Lactobacillus* and *Bifidobacterium*), prebiotics (eg, dietary fiber and α -lactalbumin), synthetic prebiotics, postbiotics (eg, short-chain fatty acids), dairy products, and spices (eg, fruits, vegetables, and herbs), protect against mental disorders by enhancing beneficial gut microbiota and inhibiting harmful microbiota. In addition, *Saccharomyces boulardii* improves gut health, reduces depressive-like behaviors, decreases HPA axis hyperactivity, and alters the gut microbiota in hemiplegic spastic cerebral palsy (CP) rats.⁹¹ Skonieczna-Zydecka et al⁹² conducted a short-chain fatty acids (SCFAs) profiling study on 116 females aged 52.0 (\pm 4.7) years and found that 40.52% of the participants had depression. The results showed that depressed patients had lower levels of propionic acid and higher levels of isocaproic acid compared to healthy controls. In the early stages of MDD, changes in the microbiota may occur, potentially triggering the onset of MDD. Over time, pathological changes in MDD can affect the intestinal environment, further exacerbating the ecological imbalance (Figure 2).

Table 2 Gut Microbiota and Mental Health Disorders

Name	Pathologic features/Etiology	Altered Intestinal flora	Related Influencing Factors	References
Depression	Genetic and environmental factors are both driven	<i>Brucella</i> spp. decreased	Supplementation with short-chain fatty acids may exert antidepressant effects	[80]
SCZ	Characterized by abnormalities in psychiatric function and behavioral disturbances	<i>Proteus</i> , Gram bacterium, and <i>Lactobacillus</i> were up-regulated	Decreased anti-inflammatory butyric acid-producing bacteria in patients with schizophrenia	[12,86–88]
BD	Mitochondrial dysfunction, oxidative stress, and abnormal calcium signaling	The presence of lactobacilli is directly related to higher levels of tryptophan	Regulation of neurotransmitter levels is affected	[89]

Abbreviations: SCZ, Schizophrenia; BD, Bipolar disorder.

Multi-Target Microbiota Interventions for Depression via Gut-Brain Axis Modulation

Beyond probiotics, prebiotics, and dietary fibers that positively modulate depression pathogenesis, emerging research demonstrates that *Clostridium butyricum* reverses gut dysbiosis in inflammatory depression model mice, concurrently reducing proinflammatory cytokine levels and producing antidepressant-like behavioral improvements.⁹³ This finding aligns with clinical observations—adolescent depression patients exhibit significantly reduced abundance of short-chain fatty acid-producing bacteria (eg, *Faecalibacterium*, *Blautia*, *Collinsella*) in fecal samples, with restoration trends following sertraline intervention.¹⁸ Mechanistic studies further reveal that proline supplementation exacerbates depression phenotypes by promoting microbial translocation, while human microbiota transplantation confirms this process involves prefrontal cortex GABA metabolic dysregulation and aberrant extracellular matrix gene expression.⁹⁴ Notably, *Faecalibacterium prausnitzii* not only serves as a potential diagnostic biomarker,⁹⁵ but its functional impairment (eg, via fecal microbiota transplantation from methylmercury-exposed mice) can induce depression-anxiety comorbidity,⁹⁶ highlighting the precision intervention value of microbiota modulation. Therapeutic strategy research transcends conventional paradigms: selective regulation of intestinal epithelial serotonin reuptake transporters specifically ameliorates mood-related behaviors;⁹⁷ the natural compound Icariside II (ICS II) enhances gut barrier integrity by enriching *Akkermansia* and *Ligilactobacillus*;⁹⁸ metformin reprograms serotonin metabolism via the microbiota-gut-brain axis;⁹⁹ and indole-3-propionic acid (IPA) inhibits ferroptosis through the NRF2/System xc-/GPX4 pathway, disrupting the depression-myocardial ischemia-reperfusion injury comorbidity¹⁰⁰—jointly establishing a multi-target intervention network.

Gut Microbiome and Schizophrenia

Emerging research explores the gut-brain axis bidirectional mechanisms.^{101,102} Changes in microbial composition have been strongly linked to a broad spectrum of diseases, ranging from localized gastrointestinal disorders to respiratory, cardiovascular, and neurological disorders.^{103–105} The microbiota has shown sensitivity to a wide range of intrinsic and extrinsic factors, including genetics,¹⁰⁶ modes of transmission,¹⁰⁷ dietary habits,¹⁰⁸ and infections and their treatment modalities¹⁰⁹ (Figure 3). Schizophrenia (SCZ) is a chronic and highly disruptive mental disorder characterized by abnormalities in mental functioning as well as behavioral deficits that show a high degree of individual variability.⁸⁶ A recent study, building on the traditional technique of gene-set enrichment analysis, employed data from a published study involving 33,426 SCZ patients and 32,541 healthy controls with genome-wide association study (GWAS) data. The study identified associations between specific microbial genera and SCZ, such as *Desulfovibrio* spp. and *Mycobacterium* spp., suggesting that these microbes may contribute to the pathogenesis of SCZ.¹¹⁰ While this GWAS approach reveals important associations, the field is increasingly adopting longitudinal metagenomic sequencing to determine whether microbial changes precede symptom onset – a critical criterion for establishing causality. It should be emphasized that such observational data cannot exclude reverse causation, particularly given evidence that antipsychotic medications directly alter gut microbiota composition. Future studies combining microbial strain-level analysis with host immune profiling may better disentangle microbial drivers from disease consequences.

Studies examining the impact of the GM on SCZ spectrum disorders are generally limited by small sample sizes.¹¹¹ These studies have generally reported changes in microbial diversity in patients with SCZ compared to healthy controls, though findings remain inconsistent.¹¹² In a study involving 64 patients with SCZ and 53 healthy controls, 12 significantly different microbiota biomarkers were identified. In a study involving 64 patients with SCZ and 53 healthy controls, 12 significantly different microbiota biomarkers were identified.¹¹³ However, this cross-sectional study had a small sample size and did not account for the effects of antipsychotic medication on the GM.

Dynamic Microbial Dysbiosis in SCZ: Clinical Correlates and Therapeutic Implications

A study found elevated levels of *Lactobacillus* in individuals at high risk for SCZ.¹⁰⁶ Conversely, another study found decreased levels of *Lactobacillus* in patients with first-episode psychosis.¹¹⁴ The study found that in the population of first-episode psychotic patients, microbial composition, particularly *Lactobacillaceae*, was strongly associated with disease severity. Follow-up after one year showed that patients with significant differences in microbial composition had lower remission rates compared to healthy controls, who exhibited higher remission rates.⁸⁷ Additionally, the study observed a decrease in *Bifidobacterium* and *E. coli* levels in patients. After 24 weeks of risperidone treatment, these

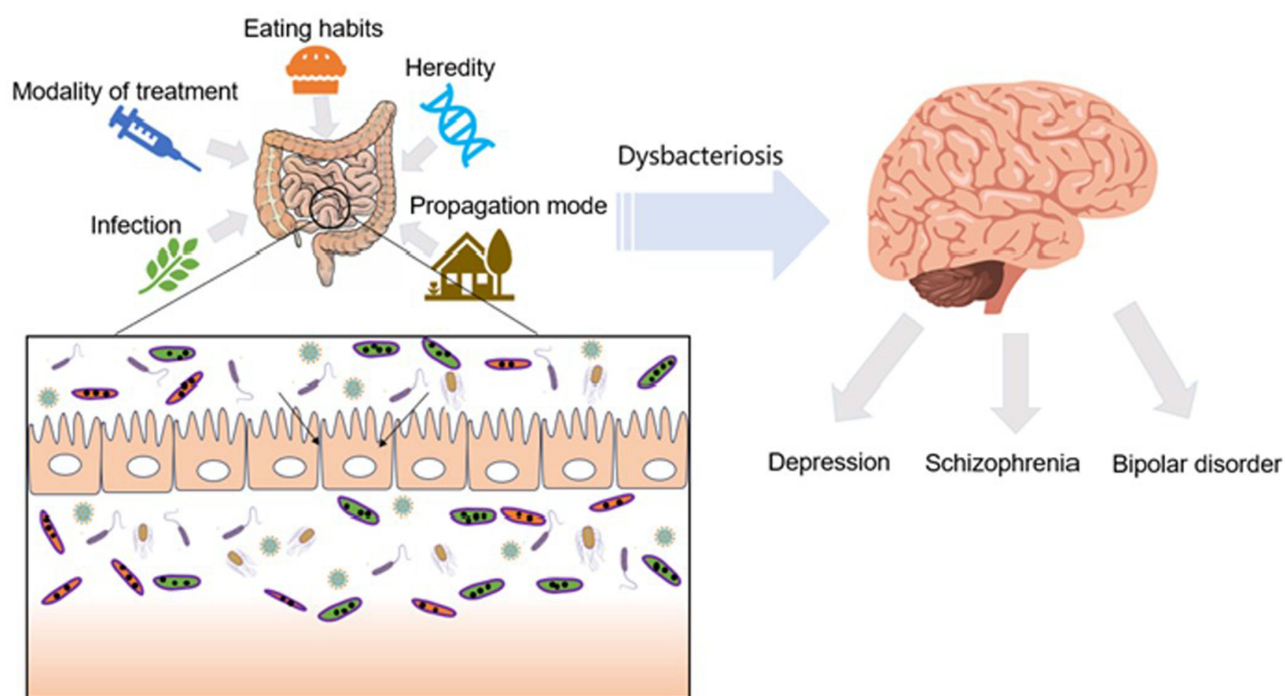

Figure 3 Multifactorial disruption of gut microbiota homeostasis and its vicious cycle with CNS disorders via the gut-brain axis. Key factors (infections, therapeutics, diet, genetics, transmission patterns) collectively induce gut microbiota dysbiosis (arrows encircling intestine). This imbalance: Triggers intestinal barrier disruption: Pathobiont translocation (arrow downward) promotes systemic inflammation; Activates gut-brain signaling (arrow rightward); Dysregulated microbial metabolites modulate CNS function via neuroendocrine/immune pathways; Drives CNS dysfunction (arrow downward); Resultant neuroinflammation and neuronal abnormalities further perturb gut microbiota, reinforcing a pathological cycle that exacerbates depression, schizophrenia, and bipolar disorder.

levels increased, while *Lactobacillus* levels declined. A psychiatric pathology study involving patients with a disease duration of more than 10 years (age range: 12–56 years) found that decreased levels of *Ruminococcaceae* (Clostridiaceae) were associated with a reduction in negative symptoms. The study also observed that an increase in depressive symptoms was associated with a higher presence of *Mycobacterium anisopliae*.⁸⁸ Although a healthy microbiome typically exhibits a high degree of diversity,^{115,116} in patients with SCZ, the oropharyngeal microbiome exhibited lower biodiversity compared to controls.¹¹⁷ Additionally, studies on oropharyngeal phages (viruses) have shown elevated levels of phages and *Lactobacillus acidophilus* in patients with SCZ, which are positively correlated with an increased risk of co-morbid immune disorders compared to lower levels in non-psychiatric controls.¹¹⁸

Gut Barrier Breakdown and Microbial Translocation in Schizophrenia Pathogenesis

RNA sequencing analysis revealed that gut-derived microbial products were more likely to enter the systemic circulation in patients with SCZ compared to non-psychotic controls. Moreover, the study observed an increased microbial diversity in the patients' blood. Furthermore, levels of genes associated with Chlamydia were significantly elevated in individuals with SCZ compared to healthy controls.¹¹⁹ These findings may enhance our understanding of the pathophysiological mechanisms underlying SCZ. Additionally, other clinical studies have explored the permeability of blood biomarkers related to gastrointestinal tract infiltration.^{111,120} The serological surrogate marker soluble cluster of differentiation (sCD) 14 was found to be significantly more prevalent in SCZ patients, with a 3.1-fold increase in the risk of bacterial translocation compared to healthy controls. Furthermore, sCD14 and lipopolysaccharide-binding proteins were significantly correlated with C-reactive protein levels in SCZ patients, suggesting shared inflammatory pathways. This implies that a compromised intestinal barrier may facilitate the entry of microbes and other markers into systemic circulation, thereby triggering a low-grade inflammatory state.¹²⁰ Zhuocan Li et al observed significant alterations in the microbial composition of patients with SCZ. Specifically, several microbial taxa exhibited a consistent upregulation, including *Aspergillus*, Gram-negative bacilli, *Lactobacillaceae*, *Enterobacteriaceae*, and *Aspergillus* spp. Concurrently, five taxa demonstrated consistent downregulation in patients, including *Fusobacterium*, *E. faecalis*, *Bacillus roseus*, and two

species of acidophilus. This microbial distribution pattern may reflect specific features of the microbial environment in SCZ patients. Moreover, GM alterations in SCZ patients are marked by a decrease in anti-inflammatory butyrate-producing genera and an increase in specific opportunistic bacterial genera and probiotics⁸⁶ (Table 2).

Bipolar Disorder

Bipolar disorder (BD), also referred to as manic-depressive disorder, is a serious mental illness characterized by mitochondrial dysfunction, oxidative stress, and abnormal calcium signaling. It is primarily marked by the simultaneous occurrence of two extreme mood states: mania and depression. BD affects 45 million people worldwide. According to the National Institute of Mental Health, up to 50% of individuals with BD do not receive adequate mental health treatment, leading to over 2 million untreated cases in the United States. The progression of the disease, including relapse and worsening of bipolar symptoms, has become an increasing concern. These trends highlight the need for further research into potential preventive strategies for BD treatment.

Changes in the composition of the GM have been found to contribute to the development of neurological disorders, including bipolar affective disorder.^{121–123} Studies have shown that stress, including social stress, can affect the composition of the GM. Moreover, bidirectional communication between the gut and the CNS plays a crucial role in the response to stress.^{124–126} The body's stress response manifests in immune modulation, including cytokine release, and is closely associated with stress exposure and impaired gut barrier function. Experimental and clinical studies demonstrate that elevated stress levels correlate with increased intestinal permeability.^{127,128} Furthermore, emerging evidence suggests that the blood-brain barrier (BBB)'s integrity is modulated by GM composition, where dysbiosis may induce BBB compromised integrity.¹²⁹ Research evidence indicates that specific gut bacterial taxa may contribute to weight dysregulation pathology in BD through modulation of lipid metabolism, energy homeostasis, and amino acid pathways.¹³⁰ Recent experimental studies further demonstrate that *Roseburia intestinalis* significantly increases production of the microbial metabolite homovanillic acid (HVA) by promoting *Bifidobacterium longum* colonization and proliferation. This metabolite suppresses synaptic autophagic hyperactivation by antagonizing aberrant degradation of LC3-II and SQSTM1/p62 proteins in hippocampal neurons, thereby preserving presynaptic membrane integrity and functional stability.¹³¹ However, current evidence remains insufficient to establish causal-temporal relationships between gut microbiome alterations and BD, necessitating further elucidation of bidirectional mechanisms and potential confounders through longitudinal cohort studies or experimental models.

Multi-Omics Reveals Tryptophan-Serotonin Axis Dysregulation in BD

Painold et al conducted a study that investigated the relationship between gut microbiota and BD⁸⁹ (Table 2). The gut-brain axis association underscores the potential role of specific GM as *psychobiotic agents* capable of influencing neurological function. Beyond cytokines, Lai et al (2023) explored the relationship between key neurotransmitter precursors—notably tryptophan—and BD. Utilizing shotgun metagenomic sequencing, the authors compared GM composition and genes linked to tryptophan (Trp) biosynthesis/metabolism across 25 BD patients and 28 healthy controls. Their findings demonstrated that BD patients displayed dysregulated tryptophan hydroxylase and aromatic aminotransferase activity, resulting in diminished Trp biosynthesis and, consequently, reduced serotonin production.¹³² Shotgun metagenomics and longitudinal studies are propelling mechanistic research on the GM-bipolar disorder relationship into deeper dimensions. Shotgun methodology overcomes limitations of conventional 16S sequencing by precisely identifying aberrant functional genes. Longitudinal investigations dynamically track GM fluctuations to delineate causal relationships: multi-timepoint analyses capture temporal patterns linking microbial shifts with mood episodes and drug responses, while integrated metabolomics constructs “microbe-metabolite-symptom” dynamic networks, thereby revealing targeted intervention windows. These methodological innovations are driving a paradigm shift from correlational observations toward mechanistic exploration and clinical translation.

Gut Microbiota and Metabolic Diseases

Metabolic disorders represent a mounting global health challenge, driven by their soaring prevalence. The GM orchestrates pivotal interactions with the host via the synthesis of diverse metabolites, originating from both exogenous

dietary substrates and endogenous host-derived compounds. Dysbiosis of the GM—alterations in its composition and functional capacity—is strongly implicated in the pathogenesis of metabolic disorders. Specific metabolites synthesized by gut microbiota—including bile acids, short-chain fatty acids, branched-chain amino acids, trimethylamine N-oxide, tryptophan, and indole derivatives—play critical roles in the pathogenesis of metabolic disorders. Over the past two decades, the global prevalence of metabolic disorders has surged, primarily attributed to excessive caloric intake and sedentary lifestyles. Metabolic disorders comprise a spectrum of interconnected pathologies, such as obesity, nonalcoholic steatohepatitis (NASH), dyslipidemia, impaired glucose tolerance, insulin resistance, hypertension. The co-occurrence of these conditions synergistically exacerbates cardiovascular disease -related morbidity and mortality.

Obesity

Obesity, defined as excessive adiposity relative to height, is recognized by major international health organizations as a defining epidemic of the 21st century.¹³³ Obese individuals demonstrate reduced GM diversity relative to lean individuals, giving rise to a distinct profile of microbial metabolites that modulate systemic energy homeostasis and glucagon-like peptide-1 (GLP-1) secretion, thereby influencing metabolic dysfunction.¹³⁴ High-fat diets have been demonstrated to perturb GM composition and promote the development of GLP-1 resistance through disruption of enteric neuronal nitric oxide synthase (nNOS) activity, thereby compromising intestinal regulation of energy homeostasis and disrupting gut-brain axis signaling pathways.¹³⁵ The GM are central regulators of energy homeostasis, synthesizing SCFAs and liberating energy via dietary fiber fermentation. Furthermore, the GM augments intestinal nutrient absorption by stimulating intestinal villi angiogenesis and suppressing adipokine-mediated lipoprotein lipase (LPL) activity during fasting, thereby facilitating triglyceride deposition in adipose tissue.¹³³

Lactobacillus spp., key members of the small intestinal microbiota, have been demonstrated to modulate intestinal epithelial cells (IECs), thereby attenuating early-life diet-induced obesity. A *Lactobacillus*-derived metabolite, phenyl lactic acid (PLA), confers protection against metabolic dysfunction induced by early-life antibiotic exposure and high-fat diet (HFD) consumption via upregulation of peroxisome proliferator-activated receptor gamma (PPAR- γ) expression in small intestinal epithelial cells (SI IECs) (Table 3).¹³⁶

Diabetes

Emerging preclinical evidence has established a causal link between GM dysbiosis and the emergence of insulin resistance, a hallmark mechanism driving the pathogenesis of type 2 diabetes mellitus (T2DM).^{144,145} This relationship encompasses multifactorial mechanisms, such as endotoxemia, compromised intestinal barrier integrity, dysregulated bile acid metabolism, and perturbed brown adipose tissue (BAT) distribution.¹⁴⁶ Elevated abundances of mucin-degrading *Akkermansia spp.* correlate with enhanced glucose homeostasis in individuals with early-stage T2DM.¹⁴⁷ These findings underscore the therapeutic potential of targeted modulation of GM composition to ameliorate metabolic dysfunction.

A synbiotic formulation containing *Bifidobacterium bifidum* and *Lactobacillus acidophilus* markedly lowered fasting blood glucose levels in T2DM patients, as evidenced by a randomized controlled trial.¹⁴⁸ Restoration of gut microbiota composition to a profile akin to healthy controls improved glycemic control, highlighting the therapeutic relevance of

Table 3 Gut Microbiota and Metabolic Diseases

Name	Connection with the Intestinal Flora	Associated Factors/Pathologies	References
Obesity	<i>Lactobacillus spp.</i> regulate intestinal epithelial cells (IEC) to limit obesity	Phenylactic acid (PLA) protects the organism through the abundance of PPAR- γ	[136]
T2D	Decreased levels of <i>Bifidobacteria</i> , <i>Akkermansia</i> and <i>Faecalibacterium</i>	Reduction of <i>Bradyrhizobium spp.</i> is negatively correlated with glucose levels	[137–140]
PMO	The ratio of firmicutes/bacteroidetes increases significantly during estrogen deficiency	LGG therapy improves inflammation and mucosal damage	[141]
Gout	The relative abundance of <i>Prevotella</i> , <i>Fusarium</i> is increased	Dysbiosis of intestinal flora is associated with dysregulation of host urate degradation	[142,143]

Abbreviations: T2D, Type 2 diabetes mellitus; PMO, Postmenopausal osteoporosis.

microbial modulation.¹³⁷ Patients with T2DM demonstrate markedly diminished GM alpha diversity and microbial abundance relative to healthy controls.^{138,149,150} Individuals with prediabetes and T2DM exhibit distinct metabolic signatures and GM compositional profiles, reflecting progressive dysbiosis across clinical stages.^{138,150} Compared to healthy controls, patients with T2D exhibit reduced levels of butyrate-producing bacteria, including *Bifidobacterium*, *Akkermansia*, and *E. faecalis*^{139,149,151} as well as decreased levels of *Thick-walled bacteria*, *Clostridiaceae*, and *Streptococcus pepticus*. Additionally, a significant reduction in *Brucella* spp. was negatively correlated with HbA1c and glucose levels in patients with T2D¹⁴⁰ (Table 3).

During the onset of T2D, an increase in the phylum *Anabaena* and a decrease in the phylum *Thickettsia* have been identified.^{138,150} In addition, there is a trend toward increased levels of Actinobacteria and Anabaena phyla,¹³⁹ as well as *Lactobacillus*^{138,150} in patients with T2D. A diminished abundance of *Lactobacillaceae* has been observed in T2DM patients, and this reduction is associated with impaired glucagon-like peptide-1 (GLP-1) sensitivity.¹⁵² Notably, elevated ratios of *Mycobacterium avium* to *Mycobacterium smegmatis* and *Prevotella* to *Bacteroides fragilis* were observed in T2DM patients, exhibiting a positive association with fasting blood glucose concentrations.¹⁵³

In patients with type 1 diabetes (T1D), reduced proportions of *Bifidobacterium* and thick-walled bacilli phyla, as well as a downward trend in the *Bacteroides* phylum, have been observed. Conversely, elevated levels of *Dora* spp. (family *Trichoderma*) in patients with T2D are associated with chronic inflammation and may serve as indicators for high-risk T2D populations.¹⁴⁹ Collectively, these findings indicate that the microbiome plays a critical role in the pathogenesis of T2D. Bilen et al reported elevated abundances of *S. aureus* and *S. epidermidis* in the conjunctiva of T2D patients relative to controls, whereas animal models demonstrated that microbial dysbiosis correlated with heightened treatment resistance.¹⁵⁴ These findings underscore the significant role of the microbiome in T2D progression.¹⁵⁵

Postmenopausal Osteoporosis

Osteoporosis is a condition characterized by low bone mass and/or poor bone quality, which may progress to skeletal fractures that occur spontaneously or with minimal impact.¹⁵⁶ It is characterized by a reduction in trabecular bone volume and degradation of the microstructure of the medullary cavity.¹⁵⁷ Postmenopausal osteoporosis (PMO) is a condition resulting from estrogen deficiency, leading to a decrease in bone mass and deterioration of bone microstructure, which subsequently increases the risk of fragility fractures.¹⁵⁸ Menopause is a significant predisposing factor for osteoporosis in women, with the prevalence of the condition in women aged 50 and older projected to reach 13.6 million by 2030.¹⁵⁹ As the correlation between the gut and bone becomes increasingly evident, numerous therapeutic studies for postmenopausal osteoporosis are emerging, focusing on GM modulation as a potential therapeutic approach. The administration of *Lactobacillus rhamnosus* GG has been shown to alleviate osteoporosis in de-ovulated rats through modulation of the Th17/Treg balance and gut microbiota composition.¹⁴¹ Furthermore, LGG treatment was found to ameliorate estrogen deficiency-induced inflammation and mucosal damage, while enhancing the expression of GLP-2 receptor (GLP-2R) and tight junction proteins (Table 3). 16S rRNA sequencing revealed a significant increase in the ratio of Thick-walled phylum to *Anthrobacterium* phylum during estrogen deficiency. Additionally, significant changes in the composition of the dominant intestinal microbiota were observed.¹⁴¹

Significant associations were identified between GM communities, particularly within the *Burkholderia* order, and an increase in osteoclasts, along with a reduced risk of PMO.¹⁶⁰ Studies have found that fecal samples collected from osteoporosis patients and healthy individuals show differences in the composition of the GM community, as analyzed by 16S rRNA gene sequencing. The results indicated that, at the phylum level, the *Aspergillus* and *Fusarium* groups were significantly more abundant in the osteoporosis (ON) group than in the normal control (NC) group, while the *Synergistic* group was significantly less abundant. At the genus level, *Roseburia*, *Clostridia_UCG.014*, *Agathobacter*, *Dialister*, and *Lactobacillus* showed significant differences between the OP and NC groups, as well as between the ON and NC groups. These findings suggest that gut flora dysregulation is associated with impaired host urate degradation and systemic inflammation, and could serve as a non-invasive diagnostic marker for gout.¹⁶¹

Gout

The incidence of hyperuricemia (HUA) and gout continues to rise, representing a growing public health concern.¹⁶² Studies have shown that alterations in the composition and metabolism of the GM lead to abnormal uric acid degradation, increased uric acid production, release of proinflammatory mediators, and impairment of the intestinal barrier, all of which contribute to the development of gout.¹⁶³

A metagenomic analysis of 307 stool samples from 102 gout patients and 86 healthy controls revealed significant differences between the GM of gout patients and healthy controls. The relative abundance of *Prevotella*, *Fusobacterium*, and *Lactobacillus* was increased in gout patients, whereas *Enterobacteriaceae* and butyrate-producing bacteria were decreased¹⁴² (Table 3). Additional studies have demonstrated bidirectional causality between the GM and host urate metabolism, with host-microbiota crosstalk playing a crucial role in patients with hyperuricemia. Alterations in the GM not only influence host urate metabolism but also serve as a prognostic indicator of urate metabolism disorders.¹⁴³ Hyperuricemia, a precursor to gout, is commonly observed in other metabolic disorders associated with microbiota dysbiosis. A study analyzed the gut microbiota of hyperuricemic patients using 16S ribosomal RNA sequencing on fecal samples to assess microbial dysbiosis, including richness, diversity, composition, and the relative abundance of microbial taxa. The cohort consisted of 1,392 subjects (mean age 61.3 years, 57.4% female, 17.2% with hyperuricemia) from rural areas. Compared to patients with normouricemia, hyperuricemic patients exhibited reduced microbial abundance and diversity, altered microbiota composition, and a lower relative abundance of the genus *Synechococcus*.¹⁶⁴

Gut Microbiota and Cancer

Cancer metastasis is the leading cause of death among cancer patients. Recent studies have identified the intratumoral microbiota as an integral component of tumors, with evidence suggesting its functional regulation of various aspects of metastasis.¹⁶⁵ Tumor tissues from various origins harbor intratumoral microbial components, which are closely associated with cancer onset, progression, and therapeutic efficacy. The oral microbiota may contribute to cancer development and progression through mechanisms such as DNA mutations, activation of oncogenic pathways, promotion of chronic inflammation, modulation of the complement system, and facilitation of metastasis.¹⁶⁶ There is increasing evidence that the GM modulates the efficacy and toxicity of cancer therapies, particularly immunotherapy and its immune-related adverse effects. Adverse reactions to immunotherapy in patients receiving antibiotics further support the significant role of the microbiota.¹⁶⁷ Studies have identified 11 causal relationships between GM genetics and cancer, including one involving the genus *Bifidobacterium*. Additionally, 17 strong associations between genetic factors in the GM and cancer have been observed.¹⁶⁸ Imbalances in GM homeostasis have now been linked to several cancers.

Lung Cancer

It has been demonstrated that the interaction between the human microbiota and lung cancer represents a complex, multifactorial relationship, with several pathways linking the microbiota, thereby supporting the existence of the gut-lung axis (GLA).¹⁶⁹ There are intricate communication pathways between the gut and lung microbiota, with this connection extending beyond the lymphatic and blood circulatory systems.¹⁷⁰ The lung microbiota can influence the composition and function of the GM via the blood circulation.¹⁷¹ Aberrant activity of the GM is closely associated with the onset and progression of various respiratory diseases, including COPD, cystic fibrosis, respiratory infections, and asthma.¹⁷² This suggests a bidirectional regulation of the gut-lung axis, indicating a complex biological interaction, with lung diseases often associated with intestinal dysbiosis and immune-inflammatory responses, where GM and its metabolites play a direct or indirect role in immune regulation.¹⁷³ Intratumoral injection of the butyrate-producing bacterium *Roseburia* promotes subcutaneous tumor growth, suggesting that the intratumoral microbiome may have potential prognostic and therapeutic value.¹⁷⁴ An increasing body of evidence suggests that the intratumoral microbiota may serve as diagnostic, prognostic, and therapeutic targets for emerging biomarkers.¹⁷⁵

A 16S rRNA sequencing analysis of surgically resected tissue samples from patients with non-small cell lung cancer (NSCLC) and benign lung diseases revealed significant differences in the relative abundance of lung microbiota, as well as in α - and β -diversity between the two groups. At the genus level, significant differences in the abundance of 13 taxa

were observed between squamous cell carcinoma and adenocarcinoma of the lung.¹⁸⁰ Modulation of the intestinal microbiota has been shown to influence the anti-lung cancer response in mouse models, with the administration of probiotics and fecal microbiota transplants enhancing the effects of antitumor therapies. Supplementation with bacterial species, such as mucinophilic *Akkermansia*, which are known to be reduced in lung cancer patients, may offer a potential strategy to enhance the efficacy of these therapeutic interventions¹⁷⁶ (Table 4). The oral microbiota can be utilized in the prevention and treatment of lung cancer and to mitigate the side effects of anticancer therapies by modulating the balance of the oral microbiota.¹⁸¹ Studies have shown that lung adenocarcinomas are enriched with *Bacillus* and *Castorius*, whereas lung squamous carcinoma is enriched with *Brucella abortus*. The microbial community is altered in patients with lung cancer, and its diversity may be associated with the disease site and pathology.¹⁸² Overall, immune interactions within the gut-lung axis are bidirectional and complex, involving multiple interactions between the microbial components of both the intestinal and lung microbiota, with immune effects occurring both locally and distally. Disruptions in this axis may lead to adverse outcomes, including the promotion of cancer development, pathogen colonization, tissue damage, and increased susceptibility to infection.¹⁷⁰

Microbial regulatory mechanisms offer novel opportunities for precision oncology in lung cancer. Tetrahydrobiopterin from *Bacillus* sp. SVD06 specifically induces apoptosis in human lung adenocarcinoma cells (A549).¹⁸³ Separately, RNase Binase secreted by *Bacillus intermedius* selectively targets A549 cells while triggering apoptosis programs, demonstrating negligible toxicity toward normal lung epithelial cells (LEK).¹⁸⁴ Notably, *Coagulococcus* species may influence chemotherapy resistance in lung adenocarcinoma by modulating DNA repair pathways.¹⁸⁵ In animal models, Wistar rats bearing synthetic squamous cell carcinomas maintain normal immune responses to sheep red blood cells and inactivated *Brucella abortus* during tumor progression. However, serum-detected immunosuppressive factors correlate with localized lymphocyte suppression and diminished antitumor immunity.¹⁸⁶

Breast Cancer

Advances in modern sequencing and metagenomics technologies have enabled a deeper understanding of the tumor microbiome, allowing for comprehensive characterization of tissues such as the breast. Breast cancer (BC) is the most common cancer among women and the leading cause of cancer-related deaths in women worldwide.¹⁸⁷ Mastitis is a condition characterized by engorgement, swelling, and inflammation of the mammary gland, typically resulting from infection by pathogenic microorganisms.¹⁷⁷ Emerging studies identify octamer-binding transcription factor 1 (OCT1) as a novel independent prognostic biomarker in estrogen receptor-positive breast cancer (ER+ BC).¹⁸⁸ Separately, poly (ADP-ribose) polymerase (PARP) inhibitors demonstrate favorable efficacy and safety in Phase I–II clinical trials for metastatic triple-negative breast cancer (TNBC) (Figure 4).¹⁸⁹

A multi-omics analysis of triple-negative breast cancer (TNBC) patients revealed that Clostridiales spp. and the related metabolite trimethylamine N-oxide (TMAO) were more abundant in tumors with an activated immune micro-environment. TMAO induced a thermomorphic response in tumor cells through activation of the endoplasmic reticulum stress kinase PERK, thereby enhancing CD8+ T cell-mediated TNBC antitumor immunity in vivo (Figure 4).¹⁹⁰ The microbiota in the mammary gland differs between malignant tumors and normal tissues. Aerosolized antibiotics have been shown to reduce the growth of mammary tumors in mice and significantly limit lung metastasis. Oral absorbable

Table 4 Gut Microbiota and Cancer

Type	Relevancy	Changes in Intestinal Flora	References
Lung Cancer	Regulation of the gut microbiota has been shown to influence anti-lung cancer response in mouse models	Decrease in <i>Akkermansia mucchiosin</i>	[176]
Breast Cancer	Altered metabolic profiles of colon contents, plasma, and breast tissue	Increased abundance of Proteobacteria	[177]
Prostate Cancer	<i>Bifidobacterium</i> and <i>Lactobacillus</i> may be valuable in increasing the sensitivity of BCG to bladder cancer	Significant differences in the composition of the urinary microbiota	[178, 179]

development of adenitis leads to changes in the microbiota and alterations in the metabolic profiles of various biological samples, including colon contents, plasma, and mammary tissue (Table 4). Major manifestations include disturbances in bile acid metabolism, amino acid metabolism, and arachidonic acid metabolism.¹⁷⁷

Prostate Cancer

Prostate cancer remains the most common non-cutaneous malignancy among male patients and one of the leading causes of cancer-related deaths worldwide. Increasing evidence suggests that the microbiota may play a crucial role in carcinogenesis and in modulating the efficacy and activity of anticancer therapies (eg, chemotherapy, immune checkpoint inhibitors, targeted therapies) across various hematologic and solid tumors.¹⁹⁹ Dysbiosis of the bladder microbiota has been linked to various urologic disorders.²⁰⁰ Recent studies of the urinary microbiota have challenged the long-held belief that urine is sterile, as the urinary microbiota has been linked to the development of bladder and prostate cancers, similar to the role of the gut microbiota in cancer development.²⁰¹

Using the inverse variance weighting or Wald ratio method, it was demonstrated that *Bifidobacterium* ($p = 0.030$), *Actinobacterium* (phylum $p = 0.037$, class $p = 0.041$), and *Ruminococcus* groups ($p = 0.018$) were associated with an increased risk of BCa, while *Allisonella* ($p = 0.004$, $p = 0.038$) was associated with a reduced risk of BCa and PCa, respectively.¹⁷⁸ *Lactobacillus* and *Bifidobacterium* probiotic mixtures enhanced the antitumor effects through the gut-tumor immune response axis¹⁷⁹ (Table 4). Compared to healthy controls, the urinary microbiota composition in patients with genitourinary cancers exhibited significant differences. Lactic acid-producing bacteria, such as *Bifidobacterium* spp. and *Lactobacillus* spp., may enhance the efficacy of Bacillus Calmette-Guerin (BCG) therapy in bladder cancer.

Conclusion

Gut dysbiosis, as a cross-disease hub linking neurodegenerative disorders, psychiatric conditions, metabolic syndromes, and malignancies, demonstrates increasing clinical significance. In neurodegenerative contexts: Alzheimer's disease patients exhibit exacerbated amyloid-beta deposition via microglial inflammatory activation triggered by gut microbial metabolites; Parkinson's disease models reveal that enteropathic α -synuclein pathological dissemination precedes motor symptom onset, while microbiota-targeted interventions significantly alleviate neuroinflammation. Within psychiatric disorders: Depressed patients show reduced short-chain fatty acid SCFAs levels closely associated with hypothalamic-pituitary-adrenal (HPA) axis hyperactivity. Specific probiotics and natural compounds restore synaptic plasticity through gut-brain axis signaling repair. Metabolic disease research demonstrates: Diabetic patients' decreased butyrate-producing bacteria directly correlate with insulin resistance, with microbiota modulation strategies partially reversing glucose metabolic abnormalities. Regarding tumor microenvironment regulation: Gut microbiota influences immune checkpoint inhibitor efficacy through metabolic reprogramming, particularly demonstrating enhanced anti-tumor immunity potential in breast and triple-negative lung cancers.

At the metabolism-immune interface, microbial metabolites modulate systemic inflammatory states through receptor-mediated immunocyte differentiation. In neural signaling, enteropathic proteins influence central nervous functions via vagal nerve pathways. Regarding gut-brain axis regulation, microbial dysbiosis directly compromises intestinal barrier integrity, subsequently affecting distal organs through circulatory dissemination. These mechanisms reveal concerted multi-target effects of microbe-host interactions in disease pathogenesis. However, gut microbiota-disease interplay exhibits complex bidirectionality: Fecal microbiota transplantation (FMT) studies demonstrate that colonizing germ-free mice with patient-derived microbiota only partially recapitulates disease phenotypes, suggesting dysbiosis may represent a secondary outcome of genetic-environmental interactions. Longitudinal metabolomics profiling further reveals that altered tryptophan/kynurenine ratios during disease progression precede microbial structural shifts, implying host metabolic derangements may drive ecological remodeling of the microbiota.

Outlook

Future gut microbiota research must transcend traditional correlative approaches by focusing on three innovation axes directly aligned with disease spectra: Firstly, developing spatiotemporal metabolite tracking technologies to precisely map real-time trajectories of effector molecules (eg, short-chain fatty acids, LPS) along the gut-brain axis signaling

pathway. This will capture organ-specific epigenetic imprints in neurodegenerative contexts—such as microglial activation in Alzheimer’s disease and enteropathic α -synuclein dissemination in Parkinson’s disease—and synaptic plasticity impairments in psychiatric disorders like depression. Secondly, constructing microbiota-host causal inference models through longitudinal metabolomic monitoring across the four disease dimensions. This approach will delineate temporal relationships between critical metabolic events—including tryptophan dysregulation in psychiatric disorders and insulin sensitivity modulation in metabolic diseases—and microbial structural shifts. It will further differentiate functional weights of driver strains (eg, checkpoint regulator microbes in malignancies) from commensal bacteria. Ultimately, advancing clinical translation of targeted interventions: Optimizing synthetic microbial community transplantation for disease-specific applications in neuroinflammation (Parkinson’s models), metabolic dysregulation (diabetic insulin resistance), and tumor immunity (breast cancer estrogen metabolism); Engineering metabolite-directed delivery systems to restore intestinal barrier integrity (foundational for gut-brain axis repair in psychiatric disorders) while synergizing with vagal nerve pathways to improve neural function. This integrated strategy will enable precise ecological recalibration from “Microbial Homeostasis to Systemic Pathogenesis”.

Data Sharing Statement

The data analyzed in this review are derived from previously published studies, which are cited in the text. Readers are referred to the original publications for access to the data.

Acknowledgments

We sincerely apologize to all colleagues whose important work could not be cited in this review owing to space limitations, especially many prominent and pioneer work in the neurodegenerative diseases and neuroinflammation field.

Funding

This work was supported by the Outstanding Youth Scientific Research Program for Universities in Anhui Province (2024AH020014), the National Natural Science Foundation of China (82072890 and 31701288), the Natural Science Foundation of Guangdong Province (2020A1515010113) and the Key Scientific Research Projects of Universities in Anhui Province (2024AH051965).

Disclosure

The authors declare that there are no competing interests associated with this work.

References

1. Brown EM, Clardy J, Xavier RJ. Gut microbiome lipid metabolism and its impact on host physiology. *Cell Host Microbe*. 2023;31(2):173–186. doi:10.1016/j.chom.2023.01.009
2. Kuziel GA, Rakoff-Nahoum S. The gut microbiome. *Curr Biol*. 2022;32(6):R257–R264. doi:10.1016/j.cub.2022.02.023
3. Fan L, Xia Y, Wang Y. Gut microbiota bridges dietary nutrients and host immunity. *Sci China Life Sci*. 2023;66(11):2466–2514. doi:10.1007/s11427-023-2346-1
4. Wang Q, Gao T, Zhang W. Causal relationship between the gut microbiota and insomnia: a two-sample Mendelian randomization study. *Front Cell Infect Microbiol*. 2024;14:1279218. doi:10.3389/fcimb.2024.1279218
5. Álvarez J, Fernández Real JM, Guarner F. Gut microbes and health. *Gastroenterol Hepatol*. 2021;44(7):519–535. doi:10.1016/j.gastrohep.2021.01.009
6. Heintz-Buschart A, Wilmes P. Human Gut Microbiome: function Matters. *Trends Microbiol*. 2018;26(7):563–574. doi:10.1016/j.tim.2017.11.002
7. Weersma RK, Zhernakova A, Fu J. Interaction between drugs and the gut microbiome. *Gut*. 2020;69(8):1510–1519. doi:10.1136/gutjnl-2019-320204
8. Li N, Wang Y, Wei P. Causal Effects of Specific Gut Microbiota on Chronic Kidney Diseases and Renal Function—A Two-Sample Mendelian Randomization Study. *Nutrients*. 2023;15(2):360. doi:10.3390/nu15020360
9. Minerbi A, Shen S. Gut Microbiome in Anesthesiology and Pain Medicine. *Anesthesiology*. 2022;137(1):93–108. doi:10.1097/ALN.0000000000004204
10. Ding R-X, Goh W-R, Wu R-N. Revisit gut microbiota and its impact on human health and disease. *J Food Drug Anal*. 2019;27(3):623–631. doi:10.1016/j.jfda.2018.12.012
11. Zmora N, Suez J, Elinav E. You are what you eat: diet, health and the gut microbiota. *Nat Rev Gastroenterol Hepatol*. 2019;16(1):35–56. doi:10.1038/s41575-018-0061-2
12. Góralczyk-Bińkowska A, Szmajda-Krygier D, Kozłowska E. The Microbiota-Gut-Brain Axis in Psychiatric Disorders. *Int J Mol Sci*. 2022;23(19):11245. doi:10.3390/ijms231911245

13. Schneider E, O’Riordan KJ, Clarke G, Cryan JF. Unraveling the diet-microbiota-gut-brain axis: the role of gut microbiota in nourishing the brain. *Nat Metab.* 2024;6(8):1454–1478. doi:10.1038/s42255-024-01108-6
14. Socala K, Doboszevska U, Szopa A. The role of microbiota-gut-brain axis in neuropsychiatric and neurological disorders. *Pharmacol Res.* 2021;172:105840. doi:10.1016/j.phrs.2021.105840
15. Vendrik KEW, Ooijsveaar RE, de Jong PRC. Fecal Microbiota Transplantation in Neurological Disorders. *Front Cell Infect Microbiol.* 2020;10:98. doi:10.3389/fcimb.2020.00098
16. Bonnechère B, Amin N, van Duijn C. What are the key gut microbiota involved in neurological diseases A systematic review. *Int J Mol Sci.* 2022;23(22):13665. doi:10.3390/ijms232213665
17. Zhu Z, Cai J, Hou W, et al. Microbiome and spatially resolved metabolomics analysis reveal the anticancer role of gut *Akkermansia muciniphila* by crosstalk with intratumoral microbiota and reprogramming tumoral metabolism in mice. *Gut Microbes.* 2023;15(1):2166700. doi:10.1080/19490976.2023.2166700
18. Zhou M, Fan Y, Xu L, et al. Microbiome and tryptophan metabolomics analysis in adolescent depression: roles of the gut microbiota in the regulation of tryptophan-derived neurotransmitters and behaviors in humans and mice. *Microbiome.* 2023;11(1):145. doi:10.1186/s40168-023-01589-9
19. Fan S, Guo W, Xiao D. Microbiota-gut-brain axis drives overeating disorders. *Cell Metab.* 2023;35(11):2011–2027.e7. doi:10.1016/j.cmet.2023.09.005
20. Liu M, Wang W, Zhang Y, Xu Z. Effects of combined electroacupuncture and medication therapy on the RhoA/ROCK-2 signaling pathway in the striatal region of rats afflicted by cerebral ischemia. *Brain Res Bull.* 2023;205:110828. doi:10.1016/j.brainresbull.2023.110828
21. Wang W, Liu M, Miao H, et al. Electroacupuncture improves learning and memory deficits in diabetic encephalopathy rats by regulating the Nrf2/HO-1 pathway. *Brain Res.* 2025;1847:149309. doi:10.1016/j.brainres.2024.149309
22. Liu L, Huh JR, Shah K. Microbiota and the gut-brain-axis: implications for new therapeutic design in the CNS. *EBioMedicine.* 2022;77:103908. doi:10.1016/j.ebiom.2022.103908
23. Agirman G, Yu KB, Hsiao EY. Signaling inflammation across the gut-brain axis. *Science.* 2021;374(6571):1087–1092. doi:10.1126/science.abi6087
24. Mayer EA, Nance K, Chen S. The Gut-Brain Axis. *Annu Rev Med.* 2022;73(1):439–453. doi:10.1146/annurev-med-042320-014032
25. Jacobs JP, Gupta A, Bhatt RR, Brawer J, Gao K, Mayer EA. Cognitive behavioral therapy for irritable bowel syndrome induces bidirectional alterations in the brain-gut-microbiome axis associated with gastrointestinal symptom improvement. *Microbiome.* 2021;9(1):1–14. doi:10.1186/s40168-021-01188-6
26. Federici S, Kredon-Russo S, Valdés-Mas R, et al. Targeted suppression of human IBD-associated gut microbiota commensals by phage consortia for treatment of intestinal inflammation. *Cell.* 2022;185(16):2879–2898. doi:10.1016/j.cell.2022.07.003
27. Li Q, Yuan Y, Huang S, et al. Excess Ub-K48 induces neuronal apoptosis in Alzheimer’s disease. *J Integr Neurosci.* 2024;23(12):223. doi:10.31083/j.jin2312223
28. Chen C, Liao J, Xia Y, Xie Y. Gut microbiota regulate Alzheimer’s disease pathologies and cognitive disorders via PUFA-associated neuroinflammation. *Gut.* 2022;71(11):2233–2252. doi:10.1136/gutjnl-2021-326269
29. Megur A, Baltriukienė D, Bukelskienė V, Burokas A. The Microbiota-Gut-Brain Axis and Alzheimer’s Disease: neuroinflammation Is to Blame? *Nutrients.* 2020;13(1):37. doi:10.3390/nu13010037
30. Zhang N, Zhang R, Jiang L, et al. Inhibition of colorectal cancer in Alzheimer’s disease is mediated by gut microbiota via induction of inflammatory tolerance. *Proc Natl Acad Sci.* 2024;121(37):e2314337121. doi:10.1073/pnas.2314337121
31. Bairamian D, Sha S, Rolhion N. Microbiota in neuroinflammation and synaptic dysfunction: a focus on Alzheimer’s disease. *Mol Neurodegener.* 2022;17(1):19. doi:10.1186/s13024-022-00522-2
32. Chen Y, Li Y, Fan Y, et al. Gut microbiota-driven metabolic alterations reveal gut-brain communication in Alzheimer’s disease model mice. *Gut Microbes.* 2024;16(1):2302310. doi:10.1080/19490976.2024.2302310
33. Nguyen NM, Cho J, Lee C. Gut microbiota and Alzheimer’s disease: how to study and apply their relationship. *Int J Mol Sci.* 2023;24(4):4047. doi:10.3390/ijms24044047
34. Sun YX, Jiang XJ, Lu B, et al. Roles of gut microbiota in pathogenesis of Alzheimer’s disease and therapeutic effects of Chinese medicine. *Chin J Integr Med.* 2022;28(11):1048–1056. doi:10.1007/s11655-020-3274-5
35. Frisoni GB, Altomare D, Thal DR. The probabilistic model of Alzheimer disease: the amyloid hypothesis revised. *Nat Rev Neurosci.* 2022;23(1):53–66. doi:10.1038/s41583-021-00533-w
36. Wang X, Sun G, Feng T. Sodium oligomannate therapeutically remodels gut microbiota and suppresses gut bacterial amino acids-shaped neuroinflammation to inhibit Alzheimer’s disease progression. *Cell Res.* 2019;29(10):787–803. doi:10.1038/s41422-019-0216-x
37. Piotrowski SL, Tucker A, Jacobson S. The elusive role of herpesviruses in Alzheimer’s disease: current evidence and future directions. *NeuroImmune Pharmacol Ther.* 2023;2(3):253–266. doi:10.1515/nipt-2023-0011
38. Doifode T, Giridharan VV, Generoso JS. The impact of the microbiota-gut-brain axis on Alzheimer’s disease pathophysiology. *Pharmacol Res.* 2021;164:105314. doi:10.1016/j.phrs.2020.105314
39. Cheng J, Dong Y, Ma J. Microglial Calhm2 regulates neuroinflammation and contributes to Alzheimer’s disease pathology. *Sci Adv.* 2021;7(35):eabe3600. doi:10.1126/sciadv.abe3600
40. Ferreira AL, Choi J, Ryou J, et al. Gut microbiome composition may be an indicator of preclinical Alzheimer’s disease. *Sci Transl Med.* 2023;15(700):eabo2984. doi:10.1126/scitranslmed.abo2984
41. Zhang B, Chen T, Cao M, et al. Gut microbiota dysbiosis induced by decreasing endogenous melatonin mediates the pathogenesis of Alzheimer’s disease and obesity. *Front Immunol.* 2022;13:900132. doi:10.3389/fimmu.2022.900132
42. Lu J, Zhang S, Huang Y. Periodontitis-related salivary microbiota aggravates Alzheimer’s disease via gut-brain axis crosstalk. *Gut Microbes.* 2022;14(1):2126272. doi:10.1080/19490976.2022.2126272
43. Liu X, Liu Y, Liu J. Correlation between the gut microbiome and neurodegenerative diseases: a review of metagenomics evidence. *Neural Regen Res.* 2024;19(4):833–845. doi:10.4103/1673-5374.382223
44. Kincaid HJ, Nagpal R, Yadav H. Diet-Microbiota-Brain Axis in Alzheimer’s Disease. *Ann Nutr Metab.* 2021;77(2):21–27. doi:10.1159/000515700
45. Dai C-L, Liu F, Iqbal K, Gong C-X. Gut Microbiota and Immunotherapy for Alzheimer’s Disease. *Int J Mol Sci.* 2022;23(23):15230. doi:10.3390/ijms232315230

46. Grabrucker S, Marizzoni M, Silajdžić E. Microbiota from Alzheimer's patients induce deficits in cognition and hippocampal neurogenesis. *Brain J Neurol.* 2023;146(12):4916–4934. doi:10.1093/brain/awad303
47. Harach T, Marungruang N, Duthilleul N. Reduction of Abeta amyloid pathology in APPS1 transgenic mice in the absence of gut microbiota. *Sci Rep.* 2017;7(1):41802. doi:10.1038/srep41802
48. Liu Q, Xi Y, Wang Q. Mannan oligosaccharide attenuates cognitive and behavioral disorders in the 5xFAD Alzheimer's disease mouse model via regulating the gut microbiota-brain axis. *Brain, Behavior, and Immunity.* 2021;95:330–343. doi:10.1016/j.bbi.2021.04.005
49. Salminen A. Activation of aryl hydrocarbon receptor (AhR) in Alzheimer's disease: role of tryptophan metabolites generated by gut host-microbiota. *J Mol Med Berl Ger.* 2023;101(3):201–222. doi:10.1007/s00109-023-02289-5
50. Aaldijk E, Vermeiren Y. The role of serotonin within the microbiota-gut-brain axis in the development of Alzheimer's disease: a narrative review. *Ageing Res Rev.* 2022;75:101556. doi:10.1016/j.arr.2021.101556
51. Zhao Z, Ning J, Bao XQ, et al. Fecal microbiota transplantation protects rotenone-induced Parkinson's disease mice via suppressing inflammation mediated by the lipopolysaccharide-TLR4 signaling pathway through the microbiota-gut-brain axis. *Microbiome.* 2021;9(1):226. doi:10.1186/s40168-021-01107-9
52. Fan H-X, Sheng S, Zhang F. New hope for Parkinson's disease treatment: targeting gut microbiota. *CNS Neurosci Ther.* 2022;28(11):1675–1688. doi:10.1111/cns.13916
53. Cirstea MS, Yu AC, Golz E, et al. Microbiota composition and metabolism are associated with gut function in Parkinson's disease. *Mov Disord.* 2020;35(7):1208–1217. doi:10.1002/mds.28052
54. Metta V, Leta V, Mrudula KR. Gastrointestinal dysfunction in Parkinson's disease: molecular pathology and implications of gut microbiome, probiotics, and fecal microbiota transplantation. *J Neurol.* 2022;269(3):1154–1163. doi:10.1007/s00415-021-10567-w
55. Khoshnan A. Gut microbiota as a modifier of Huntington's disease pathogenesis. *J Huntingtons Dis.* 2024;13(2):133–147. doi:10.3233/JHD-240012
56. Hirayama M, Ohno K. Parkinson's Disease and Gut Microbiota. *Ann Nutr Metab.* 2021;77(2):28–35. doi:10.1159/000518147
57. Zhu M, Liu X, Ye Y. Gut Microbiota: a Novel Therapeutic Target for Parkinson's Disease. *Front Immunol.* 2022;13:937555. doi:10.3389/fimmu.2022.937555
58. Zhang X, Tang B, Guo J. Parkinson's disease and gut microbiota: from clinical to mechanistic and therapeutic studies. *Transl Neurodegener.* 2023;12(1):59. doi:10.1186/s40035-023-00392-8
59. Yemula N, Dietrich C, Dostal V, Hornberger M. Parkinson's disease and the gut: symptoms, nutrition, and microbiota. *J Parkinsons Dis.* 2021;11(4):1491–1505. doi:10.3233/JPD-212707
60. Du Y, Li Y, Xu X. Probiotics for constipation and gut microbiota in Parkinson's disease. *Parkinsonism Relat Disord.* 2022;103:92–97. doi:10.1016/j.parkreldis.2022.08.022
61. Liu TW, Chen KM, Chang KH. Biomarker of neuroinflammation in Parkinson's disease. *Int J Mol Sci.* 2022;23(8):4148. doi:10.3390/ijms23084148
62. Pant A, Bisht KS, Aggarwal S, Maiti TK. Human gut microbiota and Parkinson's disease. *Prog Mol Biol Transl Sci.* 2022;192:281–307.
63. Costa HN, Esteves AR, Empadinhas N, Cardoso SM. Parkinson's disease: a multisystem disorder. *Neurosci Bull.* 2023;39(1):113–124. doi:10.1007/s12264-022-00934-6
64. Cersosimo MG, Benarroch EE. Pathological correlates of gastrointestinal dysfunction in Parkinson's disease. *Neurobiol Dis.* 2012;46(3):559–564. doi:10.1016/j.nbd.2011.10.014
65. Manfredsson FP, Luk KC, Benskey MJ. Induction of alpha-synuclein pathology in the enteric nervous system of the rat and non-human primate results in gastrointestinal dysmotility and transient CNS pathology. *Neurobiol Dis.* 2018;112:106–118. doi:10.1016/j.nbd.2018.01.008
66. Yan Z, Yang F, Sun L. Role of gut microbiota-derived branched-chain amino acids in the pathogenesis of Parkinson's disease: an animal study. *Brain Behav Immun.* 2022;106:307–321. doi:10.1016/j.bbi.2022.09.009
67. Dong S, Sun M, He C, Cheng H. Brain-gut-microbiota axis in Parkinson's disease: a historical review and future perspective. *Brain Res Bull.* 2022;183:84–93. doi:10.1016/j.brainresbull.2022.02.015
68. Zhang W, Ye Y, Song J. Research Progress of Microbiota-Gut-Brain Axis in Parkinson's Disease. *Journal of Integrative Neuroscience.* 2023;22(6):157. doi:10.31083/j.jin2206157
69. Du G, Dong W, Yang Q. Altered Gut Microbiota Related to Inflammatory Responses in Patients With Huntington's Disease. *Frontiers in Immunology.* 2020;11:603594. doi:10.3389/fimmu.2020.603594
70. Qian SX, Bao YF, Li XY, Dong Y, Zhang XL, Wu ZY. Multi-omics analysis reveals key gut microbiota and metabolites closely associated with Huntington's disease. *Mol Neurobiol.* 2025;62(1):351–365. doi:10.1007/s12035-024-04271-9
71. Barbosa IG, Miranda AS, Berk M, Teixeira AL. The involvement of the microbiota-gut-brain axis in the pathophysiology of mood disorders and therapeutic implications. *Expert Rev Neurotherapeutics.* 2025;25(1):85–99. doi:10.1080/14737175.2024.2438646
72. Leao L, Miri S, Hammami R. Gut feeling: exploring the intertwined trilateral nexus of gut microbiota, sex hormones, and mental health. *Front Neuroendocrinol.* 2025;76:101173. doi:10.1016/j.yfrne.2024.101173
73. Abavisani M, Faraji N, Ebadpour N, Kesharwani P, Sahebkar A. Beyond digestion: exploring how the gut microbiota modulates human social behaviors. *Neuroscience.* 2025;565:52–62. doi:10.1016/j.neuroscience.2024.11.068
74. Wang L, Xu Z, Wang L, et al. Histone H2B ubiquitination-mediated chromatin relaxation is essential for the induction of somatic cell reprogramming. *Cell Proliferation.* 2021;54(8):e13080. doi:10.1111/cpr.13080
75. Nunzi E, Pariano M, Costantini C, Garaci E, Puccetti P, Romani L. Host-microbe serotonin metabolism. *Trends Endocrinol Metab.* 2025;36(1):83–95. doi:10.1016/j.tem.2024.07.014
76. Tofani GSS, Leigh SJ, Gheorghe CE, et al. Gut microbiota regulates stress responsivity via the circadian system. *Cell Metab.* 2025;37(1):138–153.e5. doi:10.1016/j.cmet.2024.10.003
77. Pardo ID, Weber K, Cramer S. Atlas of Normal Microanatomy, Procedural and Processing Artifacts, Common Background Findings, and Neurotoxic Lesions in the Peripheral Nervous System of Laboratory Animals. *Toxicol Pathol.* 2020;48(1):105–131. doi:10.1177/0192623319867322
78. Halverson T, Alagiakrishnan K. Gut microbes in neurocognitive and mental health disorders. *Ann Med.* 2020;52(8):423–443. doi:10.1080/07853890.2020.1808239
79. Liu X, Cao S, Zhang X. Modulation of Gut Microbiota-Brain Axis by Probiotics, Prebiotics, and Diet. *J Agric Food Chem.* 2015;63(36):7885–7895. doi:10.1021/acs.jafc.5b02404

80. Liu L, Wang H, Chen X, Zhang Y, Zhang H, Xie P. Gut microbiota and its metabolites in depression: from pathogenesis to treatment. *EBioMedicine*. 2023;90:104527. doi:10.1016/j.ebiom.2023.104527
81. Chen Y, Xu J, Chen Y. Regulation of Neurotransmitters by the Gut Microbiota and Effects on Cognition in Neurological Disorders. *Nutrients*. 2021;13(6):2099. doi:10.3390/nu13062099
82. Allen MJ, Sharma S. Physiology, Adrenocorticotropic Hormone (ACTH). In: *StatPearls*. Treasure Island (FL): StatPearls Publishing; 2025.
83. Breit S, Kupferberg A, Rogler G, Hasler G. Vagus Nerve as Modulator of the Brain-Gut Axis in Psychiatric and Inflammatory Disorders. *Frontiers in Psychiatry*. 2018;9:44. doi:10.3389/fpsyt.2018.00044
84. Generoso JS, Giridharan VV, Lee J, Macedo D, Barichello T. The role of the microbiota-gut-brain axis in neuropsychiatric disorders. *Rev Bras Psiquiatr Sao Paulo Braz* 1999. 2021;43:293–305.
85. Chen M, Xie CR, Shi YZ, Tang TC, Zheng H. Gut microbiota and major depressive disorder: a bidirectional Mendelian randomization. *J Affect Disord*. 2022;316:187–193. doi:10.1016/j.jad.2022.08.012
86. Li Z, Tao X, Wang D, et al. Alterations of the gut microbiota in patients with schizophrenia. *Front Psychiatry*. 2024;15:1366311. doi:10.3389/fpsyt.2024.1366311
87. Schwarz E, Maukonen J, Hyytiäinen T. Analysis of microbiota in first episode psychosis identifies preliminary associations with symptom severity and treatment response. *Schizophr Res*. 2018;192:398–403. doi:10.1016/j.schres.2017.04.017
88. Nguyen TT, Kosciolk T, Maldonado Y. Differences in gut microbiome composition between persons with chronic schizophrenia and healthy comparison subjects. *Schizophr Res*. 2019;204:23–29. doi:10.1016/j.schres.2018.09.014
89. Painold A, Mörk S, Kashofer K. A step ahead: exploring the gut microbiota in inpatients with bipolar disorder during a depressive episode. *Bipolar Disord*. 2019;21(1):40–49. doi:10.1111/bdi.12682
90. Xiong R-G, Li J, Cheng J. The Role of Gut Microbiota in Anxiety, Depression, and Other Mental Disorders as Well as the Protective Effects of Dietary Components. *Nutrients*. 2023;15(14):3258. doi:10.3390/nu15143258
91. Chu C, Huang S, Wang X, et al. Randomized controlled trial comparing the impacts of *Saccharomyces boulardii* and *Lactobacillus rhamnosus* OF44 on intestinal flora in cerebral palsy rats: insights into inflammation biomarkers and depression-like behaviors. *Transl Pediatr*. 2024;13(1):72–90. doi:10.21037/tp-23-566
92. Skonieczna-zydecka K, Grochans E, Maciejewska D. Faecal Short Chain Fatty Acids Profile is Changed in Polish Depressive Women. *Nutrients*. 2018;10(12):1939. doi:10.3390/nu10121939
93. Liu P, Liu Z, Wang J. Immunoregulatory role of the gut microbiota in inflammatory depression. *Nat Commun*. 2024;15(1):3003. doi:10.1038/s41467-024-47273-w
94. Mayneris-Perxachs J, Castells-Nobau A, Arnoriaga-Rodríguez M. Microbiota alterations in proline metabolism impact depression. *Cell Metab*. 2022;34(5):681–701. doi:10.1016/j.cmet.2022.04.001
95. Averina OV, Poluektova EU, Zorkina YA, Kovtun AS, Danilenko VN. Human gut microbiota for diagnosis and treatment of depression. *Int J Mol Sci*. 2024;25(11):5782. doi:10.3390/ijms25115782
96. Wang X, Hu M, Wu W. Indole derivatives ameliorated the methamphetamine-induced depression and anxiety via aryl hydrocarbon receptor along microbiota-brain axis. *Gut Microbes*. 2025;17(1):2470386. doi:10.1080/19490976.2025.2470386
97. Hung LY, Alves ND, Del Colle A. Intestinal epithelial serotonin as a novel target for treating disorders of gut-brain interaction and mood. *Gastroenterology*. 2025;168(4):754–768. doi:10.1053/j.gastro.2024.11.012
98. Gao J. Activation of Sirt6 by icarisiside II alleviates depressive behaviors in mice with poststroke depression by modulating microbiota-gut-brain axis. *J Adv Res*. 2025.
99. Xie X, Li W, Xiong Z. Metformin reprograms tryptophan metabolism via gut microbiome-derived bile acid metabolites to ameliorate depression-Like behaviors in mice. *Brain Behav Immun*. 2025;123:442–455. doi:10.1016/j.bbi.2024.09.014
100. Xingdou M, Feng L, Wang Q. Decreased gut microbiome-derived indole-3-propionic acid mediates the exacerbation of myocardial ischemia/reperfusion injury following depression via the brain-gut-heart axis. *Redox Biol*. 2025;81:103580. doi:10.1016/j.redox.2025.103580
101. Doroszkiewicz J, Groblewska M, Mroczko B. The role of gut microbiota and gut-brain interplay in selected diseases of the central nervous system. *Int J Mol Sci*. 2021;22(18):10028. doi:10.3390/ijms221810028
102. Guha L, Agnihotri TG, Jain A, Kumar H. Gut microbiota and traumatic central nervous system injuries: insights into pathophysiology and therapeutic approaches. *Life Sci*. 2023;334:122193. doi:10.1016/j.lfs.2023.122193
103. El-Sayed A, Aleya L, Kamel M. Microbiota's role in health and diseases. *Environ Sci Pollut Res Int*. 2021;28(28):36967–36983. doi:10.1007/s11356-021-14593-z
104. Chakrabarti A, Geurts L, Hoyles L. The microbiota-gut-brain axis: pathways to better brain health. Perspectives on what we know, what we need to investigate and how to put knowledge into practice. *Cell Mol Life Sci CMLS*. 2022;79(2):80. doi:10.1007/s00018-021-04060-w
105. Martino C, Dilmore AH, Burcham ZM, Metcalf JL, Jeste D, Knight R. Microbiota succession throughout life from the cradle to the grave. *Nat Rev Microbiol*. 2022;20(12):707–720. doi:10.1038/s41579-022-00768-z
106. Goodrich JK, Davenport ER, Clark AG, Ley RE. The Relationship Between the Human Genome and Microbiome Comes into View. *Annu Rev Genet*. 2017;51(1):413–433. doi:10.1146/annurev-genet-110711-155532
107. Rutayisire E, Huang K, Liu Y, Tao F. The mode of delivery affects the diversity and colonization pattern of the gut microbiota during the first year of infants' life: a systematic review. *BMC Gastroenterol*. 2016;16(1):86. doi:10.1186/s12876-016-0498-0
108. David LA, Maurice CF, Carmody RN. Diet rapidly and reproducibly alters the human gut microbiome. *Nature*. 2014;505:559–563. doi:10.1038/nature12820
109. Severance EG, Yolken RH, Eaton WW. Autoimmune diseases, gastrointestinal disorders and the microbiome in schizophrenia: more than a gut feeling. *Schizophr Res*. 2016;176(1):23–35. doi:10.1016/j.schres.2014.06.027
110. Cheng S, Han B, Ding M. Identifying psychiatric disorder-associated gut microbiota using microbiota-related gene set enrichment analysis. *Brief Bioinform*. 2020;21(3):1016–1022. doi:10.1093/bib/bbz034
111. Nguyen TT, Kosciolk T, Eyler LT, Knight R, Jeste DV. Overview and systematic review of studies of microbiome in schizophrenia and bipolar disorder. *J Psychiatr Res*. 2018;99:50–61. doi:10.1016/j.jpsychires.2018.01.013
112. Li H, Li H, Zhu Z. Association of serum homocysteine levels with intestinal flora and cognitive function in schizophrenia. *J Psychiatr Res*. 2023;159:258–265. doi:10.1016/j.jpsychires.2023.01.045

113. Shen Y, Xu J, Li Z. Analysis of gut microbiota diversity and auxiliary diagnosis as a biomarker in patients with schizophrenia: a cross-sectional study. *Schizophr Res.* 2018;197:470–477. doi:10.1016/j.schres.2018.01.002
114. Yuan X, Zhang P, Wang Y. Changes in metabolism and microbiota after 24-week risperidone treatment in drug naïve, normal weight patients with first episode schizophrenia. *Schizophr Res.* 2018;201:299–306. doi:10.1016/j.schres.2018.05.017
115. Chang -C-C, Hayase E, Jenq RR. The role of microbiota in allogeneic hematopoietic stem cell transplantation. *Expert Opin Biol Ther.* 2021;21(8):1121–1131. doi:10.1080/14712598.2021.1872541
116. Lei J, Xie Y, Sheng J, Song J. Intestinal microbiota dysbiosis in acute kidney injury: novel insights into mechanisms and promising therapeutic strategies. *Ren Fail.* 2022;44(1):571–580. doi:10.1080/0886022X.2022.2056054
117. Castro-Nallar E, Bendall ML, Pérez-Losada M, et al. Composition, taxonomy and functional diversity of the oropharynx microbiome in individuals with schizophrenia and controls. *PeerJ.* 2015;3:e1140. doi:10.7717/peerj.1140
118. Yolken RH, Severance EG, Sabuncian S. Metagenomic Sequencing Indicates That the Oropharyngeal Phageome of Individuals With Schizophrenia Differs From That of Controls. *Schizophr Bull.* 2015;41:1153–1161. doi:10.1093/schbul/sbu197
119. Olde Loohuis LM, Mangul S, Ori APS. Transcriptome analysis in whole blood reveals increased microbial diversity in schizophrenia. *Transl Psychiatry.* 2018;8:96. doi:10.1038/s41398-018-0107-9
120. Karpiński P. Gut microbiota alterations in schizophrenia might be related to stress exposure: findings from the machine learning analysis. *Psychoneuroendocrinology.* 2023;155:106335. doi:10.1016/j.psyneuen.2023.106335
121. McGuinness AJ, Davis JA, Dawson SL, et al. A systematic review of gut microbiota composition in observational studies of major depressive disorder, bipolar disorder and schizophrenia. *Mol Psychiatry.* 2022;27:1920–1935. doi:10.1038/s41380-022-01456-3
122. Knuesel T, Mohajeri MH. The Role of the Gut Microbiota in the Development and Progression of Major Depressive and Bipolar Disorder. *Nutrients.* 2021;14(1):37. doi:10.3390/nu14010037
123. Obi-Azuike C, Ebiai R, Gibson T, et al. A systematic review on gut-brain axis aberrations in bipolar disorder and methods of balancing the gut microbiota. *Brain Behav.* 2023;13(6):e3037. doi:10.1002/brb3.3037
124. Lin X, Huang J, Wang S, Zhang K. Bipolar disorder and the gut microbiota: a bibliometric analysis. *Front Neurosci.* 2024;18:1290826. doi:10.3389/fnins.2024.1290826
125. Lucidi L, Pettorosso M, Vellante F. Gut Microbiota and Bipolar Disorder: an Overview on a Novel Biomarker for Diagnosis and Treatment. *Int J Mol Sci.* 2021;22(7):3723. doi:10.3390/ijms22073723
126. Li Z, Lai J, Zhang P. Multi-omics analyses of serum metabolome, gut microbiome and brain function reveal dysregulated microbiota-gut-brain axis in bipolar depression. *Mol Psychiatry.* 2022;27:4123–4135. doi:10.1038/s41380-022-01569-9
127. Lv J, Wang J, Yu Y. Alterations of gut microbiota are associated with blood pressure: a cross-sectional clinical trial in Northwestern China. *J Transl Med.* 2023;21(1):429. doi:10.1186/s12967-023-04176-6
128. Shi B, Zhang X, Song Z. Targeting gut microbiota-derived kynurenine to predict and protect the remodeling of the pressure-overloaded young heart. *Sci Adv.* 2023;9(28):eadg7417. doi:10.1126/sciadv.adg7417
129. Misiak B, Łoniewski I, Marlicz W. The HPA axis dysregulation in severe mental illness: can we shift the blame to gut microbiota? *Prog Neuropsychopharmacol Biol Psychiatry.* 2020;102:109951. doi:10.1016/j.pnpbp.2020.109951
130. Zhang P, Zhang D, Lai J, et al. Characteristics of the gut microbiota in bipolar depressive disorder patients with distinct weight. *CNS Neurosci Ther.* 2023;29(S1):74–83. doi:10.1111/cns.14078
131. Zhao M, Ren Z, Zhao A, et al. Gut bacteria-driven homovanillic acid alleviates depression by modulating synaptic integrity. *Cell Metab.* 2024;36(5):1000–1012. doi:10.1016/j.cmet.2024.03.010
132. Lai W-T, Zhao J, Xu S-X. Shotgun metagenomics reveals both taxonomic and tryptophan pathway differences of gut microbiota in bipolar disorder with current major depressive episode patients. *J Affect Disord.* 2021;278:311–319. doi:10.1016/j.jad.2020.09.010
133. Puljiz Z, Kumric M, Vrdoljak J. Obesity, Gut Microbiota, and Metabolome: from Pathophysiology to Nutritional Interventions. *Nutrients.* 2023;15(10):2236. doi:10.3390/nu15102236
134. Tripathy D, Daniele G, Fiorentino TV. Pioglitazone improves glucose metabolism and modulates skeletal muscle TIMP-3-TACE dyad in type 2 diabetes mellitus: a randomised, double-blind, placebo-controlled, mechanistic study. *Diabetologia.* 2013;56(10):2153–2163. doi:10.1007/s00125-013-2976-z
135. Longo S, Rizza S, Federici M. Microbiota-gut-brain axis: relationships among the vagus nerve, gut microbiota, obesity, and diabetes. *Acta Diabetol.* 2023;60(8):1007–1017. doi:10.1007/s00592-023-02088-x
136. Shelton CD, Sing E, Mo J. An early-life microbiota metabolite protects against obesity by regulating intestinal lipid metabolism. *Cell Host Microbe.* 2023;31(10):1604–1619.e10. doi:10.1016/j.chom.2023.09.002
137. Zhou Z, Sun B, Yu D, Zhu C. Gut Microbiota: an Important Player in Type 2 Diabetes Mellitus. *Front Cell Infect Microbiol.* 2022;12:834485. doi:10.3389/fcimb.2022.834485
138. Bielka W, Przekaz A, Pawlik A. The Role of the Gut Microbiota in the Pathogenesis of Diabetes. *Int J Mol Sci.* 2022;23(1):480. doi:10.3390/ijms23010480
139. Doumatey AP, Adeyemo A, Zhou J. Gut Microbiome Profiles Are Associated With Type 2 Diabetes in Urban Africans. *Front Cell Infect Microbiol.* 2020;10:63. doi:10.3389/fcimb.2020.00063
140. Inoue R, Ohue-Kitano R, Tsukahara T. Prediction of functional profiles of gut microbiota from 16S rRNA metagenomic data provides a more robust evaluation of gut dysbiosis occurring in Japanese type 2 diabetic patients. *J Clin Biochem Nutr.* 2017;61(3):217–221. doi:10.3164/jcfn.17-44
141. Guo M, Liu H, Yu Y, et al. Lactobacillus rhamnosus GG ameliorates osteoporosis in ovariectomized rats by regulating the Th17/Treg balance and gut microbiota structure. *Gut Microbes.* 2023;15(1):2190304. doi:10.1080/19490976.2023.2190304
142. Chu Y, Sun S, Huang Y. Metagenomic analysis revealed the potential role of gut microbiome in gout. *NPJ Biofilms Microbiomes.* 2021;7(1):66. doi:10.1038/s41522-021-00235-2
143. Hou T, Dai H, Wang Q. Dissecting the causal effect between gut microbiota, DHA, and urate metabolism: a large-scale bidirectional Mendelian randomization. *Front Immunol.* 2023;14:1148591. doi:10.3389/fimmu.2023.1148591
144. Kim YA, Keogh JB, Clifton PM. Probiotics, prebiotics, synbiotics and insulin sensitivity. *Nutr Res Rev.* 2018;31(1):35–51. doi:10.1017/S095442241700018X

145. Liu M, Gong R, Ding L, et al. Gastrodin combined with electroacupuncture prevents the development of cerebral ischemia via rebalance of brain-derived neurotrophic factor and interleukin-6 in stroke model rats. *Neuroreport*. 2024;35(10):664–672. doi:10.1097/WNR.0000000000002050
146. Muñoz-Garach A, Diaz-Perdigones C, Tinahones FJ. Gut microbiota and type 2 diabetes mellitus. *Endocrinol Nutr Organo Soc Espanola Endocrinol Nutr*. 2016;63:560–568.
147. Dao MC, Everard A, Aron-Wisniewsky J, et al. Akkermansia muciniphila and improved metabolic health during a dietary intervention in obesity: relationship with gut microbiome richness and ecology. *Gut*. 2016;65(3):426–436. doi:10.1136/gutjnl-2014-308778
148. Moroti C, Souza Magri LF, de Rezende Costa M, Cavallini DCU, Sivieri K. Effect of the consumption of a new symbiotic shake on glycemia and cholesterol levels in elderly people with type 2 diabetes mellitus. *Lipids Health Dis*. 2012;11(1):29. doi:10.1186/1476-511X-11-29
149. Li Q, Chang Y, Zhang K, et al. Implication of the gut microbiome composition of type 2 diabetic patients from northern China. *Sci Rep*. 2020;10:5450. doi:10.1038/s41598-020-62224-3
150. Chávez-Carbajal A, Pizano-Zárate ML, Hernández-Quiroz F, et al. Characterization of the Gut Microbiota of Individuals at Different T2D Stages Reveals a Complex Relationship with the Host. *Microorganisms*. 2020;8(1):94. doi:10.3390/microorganisms8010094
151. Sedighi M, Razavi S, Navab-Moghadam F. Comparison of gut microbiota in adult patients with type 2 diabetes and healthy individuals. *Microb Pathog*. 2017;111:362–369. doi:10.1016/j.micpath.2017.08.038
152. Grasset E, Puel A, Charpentier J. A Specific Gut Microbiota Dysbiosis of Type 2 Diabetic Mice Induces GLP-1 Resistance through an Enteric NO-Dependent and Gut-Brain Axis Mechanism. *Cell Metab*. 2017;26(1):278. doi:10.1016/j.cmet.2017.06.003
153. Larsen N, Vogensen FK, van den Berg FWJ. Gut microbiota in human adults with type 2 diabetes differs from non-diabetic adults. *PLoS One*. 2010;5(2):e9085. doi:10.1371/journal.pone.0009085
154. Bilen H, Ates O, Astam N, Uslu H, Akcay G, Baykal O. Conjunctival flora in patients with type 1 or type 2 diabetes mellitus. *Adv Ther*. 2007;24(5):1028–1035. doi:10.1007/BF02877708
155. Kesh K, Mendez R, Abdelrahman L, Banerjee S, Banerjee S. Type 2 diabetes induced microbiome dysbiosis is associated with therapy resistance in pancreatic adenocarcinoma. *Microb Cell Factories*. 2020;19(1):75. doi:10.1186/s12934-020-01330-3
156. Lorenzo J. From the gut to bone: connecting the gut microbiota with Th17 T lymphocytes and postmenopausal osteoporosis. *J Clin Invest*. 2021;131(5):e146619. doi:10.1172/JCI146619
157. Tao H, Li W, Zhang W. Urolithin A suppresses RANKL-induced osteoclastogenesis and postmenopausal osteoporosis by, suppresses inflammation and downstream NF-κB activated pyroptosis pathways. *Pharmacol Res*. 2021;174:105967. doi:10.1016/j.phrs.2021.105967
158. Xu Q, Li D, Chen J. Crosstalk between the gut microbiota and postmenopausal osteoporosis: mechanisms and applications. *Int Immunopharmacol*. 2022;110:108998. doi:10.1016/j.intimp.2022.108998
159. Damani JJ, De Souza MJ, VanEvery HL, Strock NCA, Rogers CJ. The Role of Prunes in Modulating Inflammatory Pathways to Improve Bone Health in Postmenopausal Women. *Adv Nutr Bethesda Md*. 2022;13(5):1476–1492. doi:10.1093/advances/nmab162
160. Xiao H, Wang Y, Chen Y. Gut-bone axis research: unveiling the impact of gut microbiota on postmenopausal osteoporosis and osteoclasts through Mendelian randomization. *Front Endocrinol*. 2024;15:1419566. doi:10.3389/fendo.2024.1419566
161. Ji J, Gu Z, Li N. Gut microbiota alterations in postmenopausal women with osteoporosis and osteopenia from Shanghai, China. *PeerJ*. 2024;12:e17416. doi:10.7717/peerj.17416
162. Wang Z, Li Y, Liao W. Gut microbiota remodeling: a promising therapeutic strategy to confront hyperuricemia and gout. *Front Cell Infect Microbiol*. 2022;12:935723. doi:10.3389/fcimb.2022.935723
163. Tong S, Zhang P, Cheng Q. The role of gut microbiota in gout: is gut microbiota a potential target for gout treatment. *Front Cell Infect Microbiol*. 2022;12:1051682. doi:10.3389/fcimb.2022.1051682
164. Wei J, Zhang Y, Dalbeth N. Association Between Gut Microbiota and Elevated Serum Urate in Two Independent Cohorts. *Arthritis Rheumatol Hoboken NJ*. 2022;74:682–691. doi:10.1002/art.42009
165. Fu A, Yao B, Dong T, Cai S. Emerging roles of intratumor microbiota in cancer metastasis. *Trends Cell Biol*. 2023;33(7):583–593. doi:10.1016/j.tcb.2022.11.007
166. Yang L, Li A, Wang Y, Zhang Y. Intratumoral microbiota: roles in cancer initiation, development and therapeutic efficacy. *Signal Transduct Target Ther*. 2023;8(1):35. doi:10.1038/s41392-022-01304-4
167. Fernandes MR, Aggarwal P, Costa RGF, Cole AM, Trinchieri G. Targeting the gut microbiota for cancer therapy. *Nat Rev Cancer*. 2022;22(12):703–722. doi:10.1038/s41568-022-00513-x
168. Long Y, Tang L, Zhou Y, Zhao S, Zhu H. Causal relationship between gut microbiota and cancers: a two-sample Mendelian randomisation study. *BMC Med*. 2023;21(1):66. doi:10.1186/s12916-023-02761-6
169. Georgiou K, Marinov B, Farooqi AA, Gazouli M. Gut Microbiota in Lung Cancer: where Do We Stand? *Int J Mol Sci*. 2021;22(19):10429. doi:10.3390/ijms221910429
170. Zhao Y, Liu Y, Li S. Role of lung and gut microbiota on lung cancer pathogenesis. *J Cancer Res Clin Oncol*. 2021;147:2177–2186. doi:10.1007/s00432-021-03644-0
171. Goto T. Microbiota and lung cancer. *Semin Cancer Biol*. 2022;86:1–10. doi:10.1016/j.semcancer.2022.07.006
172. Bingula R, Filaire M, Radosevic-Robin N. Desired Turbulence? Gut-Lung Axis, Immunity, and Lung Cancer. *J Oncol*. 2017;2017:5035371. doi:10.1155/2017/5035371
173. Ma P-J, Wang -M-M, Wang Y. Gut microbiota: a new insight into lung diseases. *Biomed Pharmacother Biomedecine Pharmacother*. 2022;155:113810. doi:10.1016/j.biopha.2022.113810
174. Ma Y, Chen H, Li H. Intratumor microbiome-derived butyrate promotes lung cancer metastasis. *Cell Rep Med*. 2024;5(4):101488. doi:10.1016/j.xcrm.2024.101488
175. Liu W, Xu J, Pi Z. Untangling the web of intratumor microbiota in lung cancer. *Biochim Biophys Acta Rev Cancer*. 2023;1878(6):189025. doi:10.1016/j.bbcan.2023.189025
176. Corrêa RO, Castro PR, Moser R. Butyrate: connecting the gut-lung axis to the management of pulmonary disorders. *Front Nutr*. 2022;9:1011732. doi:10.3389/fnut.2022.1011732
177. Chen K. Enhanced protein-metabolite correlation analysis: to investigate the association between Staphylococcus aureus mastitis and metabolic immune pathways. *FASEB J off Publ Fed Am Soc Exp Biol*. 2024;38:e23587.

178. Mingdong W, Xiang G, Yongjun Q, Mingshuai W, Hao P. Causal associations between gut microbiota and urological tumors: a two-sample Mendelian randomization study. *BMC Cancer*. 2023;23(1):854. doi:10.1186/s12885-023-11383-3
179. Miyake M, Oda Y, Owari T. Probiotics enhances anti-tumor immune response induced by gemcitabine plus cisplatin chemotherapy for urothelial cancer. *Cancer Sci*. 2023;114(3):1118–1130. doi:10.1111/cas.15666
180. Zheng X, Lu X, Hu Y. Distinct respiratory microbiota associates with lung cancer clinicopathological characteristics. *Front Oncol*. 2023;13:847182. doi:10.3389/fonc.2023.847182
181. Ma Q, Li X, Jiang H, et al. Mechanisms underlying the effects, and clinical applications, of oral microbiota in lung cancer: current challenges and prospects. *Crit Rev Microbiol*. 2024;50(5):631–652. doi:10.1080/1040841X.2023.2247493
182. Sun Y, Liu Y, Li J. Characterization of Lung and Oral Microbiomes in Lung Cancer Patients Using Culturomics and 16S rRNA Gene Sequencing. *Microbiol Spectr*. 2023;11(3):e0031423. doi:10.1128/spectrum.00314-23
183. Mahendran R, Selvaraj SP, Dhanapal AR. Tetrahydrobiopterin from cyanide-degrading bacterium *Bacillus pumilus* strain SVD06 induces apoptosis in human lung adenocarcinoma cell (A549). *Biotechnol Appl Biochem*. 2023;70(6):2052–2068. doi:10.1002/bab.2509
184. Cabrera-Fuentes HA, Aslam M, Saffarzadeh M. Internalization of *Bacillus intermedius* ribonuclease (BINASE) induces human alveolar adenocarcinoma cell death. *Toxicol*. 2013;69:219–226. doi:10.1016/j.toxicol.2013.03.015
185. Ting Y, Wang Y-S, Liao E-C, Chou H-C, Chan H-L. Investigate the relationship between *Bacillus coagulans* and its inhibition of chemotherapy-induced lung cancer resistance. *Biotechnol Appl Biochem*. 2024;71(6):1453–1478. doi:10.1002/bab.2641
186. Flannery GR, Chalmers PJ, Rolland JM, Nairn RC. Immune Response to a Syngeneic Rat Tumour: evolution of Serum Cytotoxicity and Blockade. *Br. J. Cancer*. 1973;28(4):293–298. doi:10.1038/bjc.1973.151
187. Song X, Wei C, Li X. The Relationship Between Microbial Community and Breast Cancer. *Front Cell Infect Microbiol*. 2022;12:849022. doi:10.3389/fcimb.2022.849022
188. Kawiak A. Molecular research and treatment of breast cancer. *Int J Mol Sci*. 2022;23(17):9617. doi:10.3390/ijms23179617
189. Hutchinson L. Challenges, controversies, breakthroughs. *Nat Rev Clin Oncol*. 2010;7(12):669–670. doi:10.1038/nrclinonc.2010.192
190. Wang H, Rong X, Zhao G. The microbial metabolite trimethylamine N-oxide promotes antitumor immunity in triple-negative breast cancer. *Cell Metab*. 2022;34(4):581–594.e8. doi:10.1016/j.cmet.2022.02.010
191. Bernardo G, Le Noci V, Ottaviano E. Reduction of *Staphylococcus epidermidis* in the mammary tumor microbiota induces antitumor immunity and decreases breast cancer aggressiveness. *Cancer Lett*. 2023;555:216041. doi:10.1016/j.canlet.2022.216041
192. Hong BS, Lee KP. A systematic review of the biological mechanisms linking physical activity and breast cancer. *Phys Act Nutr*. 2020;24(3):25–31. doi:10.20463/pan.2020.0018
193. Routy B, Jackson T, Mählmann L. Melanoma and microbiota: current understanding and future directions. *Cancer Cell*. 2024;42(1):16–34. doi:10.1016/j.ccell.2023.12.003
194. Arifuzzaman M, Collins N, Guo C-J, Artis D. Nutritional regulation of microbiota-derived metabolites: implications for immunity and inflammation. *Immunity*. 2024;57(1):14–27. doi:10.1016/j.immuni.2023.12.009
195. Frugé AD, Van der Pol W, Rogers LQ, Morrow CD, Tsuruta Y, Demark-Wahnefried W. Fecal *Akkermansia muciniphila* Is Associated with Body Composition and Microbiota Diversity in Overweight and Obese Women with Breast Cancer Participating in a Presurgical Weight Loss Trial. *J Acad Nutr Diet*. 2020;120(4):650–659. doi:10.1016/j.jand.2018.08.164
196. Wastyk HC, Fragiadakis GK, Perelman D. Gut-microbiota-targeted diets modulate human immune status. *Cell*. 2021;184(16):4137–4153.e14. doi:10.1016/j.cell.2021.06.019
197. Li J, Wan Y, Zheng Z. Maternal n-3 polyunsaturated fatty acids restructure gut microbiota of offspring mice and decrease their susceptibility to mammary gland cancer. *Food Funct*. 2021;12(17):8154–8168. doi:10.1039/D1FO00906K
198. Soto-Pantoja DR, Gaber M, Arnone AA. Diet Alters Entero-Mammary Signaling to Regulate the Breast Microbiome and Tumorigenesis. *Cancer Res*. 2021;81(14):3890–3904. doi:10.1158/0008-5472.CAN-20-2983
199. Rizzo A, Santoni M, Mollica V, Fiorentino M, Brandi G, Massari F. Microbiota and prostate cancer. *Semin Cancer Biol*. 2022;86:1058–1065. doi:10.1016/j.semcancer.2021.09.007
200. Heidrich V, Mariotti ACH, Inoue LT, et al. The bladder microbiota is not significantly altered by intravesical BCG therapy. *Urol Oncol*. 2024;42(1):22.e13–22.e21. doi:10.1016/j.urolonc.2023.11.003
201. Yang J-W, Wan S, Li K-P, Chen S-Y, Yang L. Gut and urinary microbiota: the causes and potential treatment measures of renal cell carcinoma. *Front Immunol*. 2023;14:1188520. doi:10.3389/fimmu.2023.1188520