

Successful catheter ablation using real-time ultrasound-assisted 3-D electroanatomical mapping system for atrioventricular accessory pathway in a 1-year-old girl with criss-cross heart



Shigeo Watanabe, MD,^{*} Yoko Yoshida, MD,^{*} Tsugutoshi Suzuki, MD, PhD,^{*} Yoshihide Nakamura, MD^{*†}

From the ^{*}Department of Pediatric Electrophysiology, Osaka City General Hospital, Osaka, Japan and [†]Department of Pediatrics, Kinki University, Osaka, Japan.

Introduction

Criss-cross heart, defined as crossing of the long axis of the atrioventricular (AV) valves, is an extremely rare congenital heart defect. The unusual arrangement of the cardiac inlets observed in criss-cross heart was first described by Lev and Rowlatt¹ in 1961. The term “criss-cross heart” was initially coined by Anderson et al² in 1972. The reported incidence of criss-cross heart is no greater than 8 per 1,000,000 and accounts for <0.1% of congenital heart defects.³ According to the relationship of the AV connection, criss-cross heart is divided into 2 types: criss-cross heart with AV concordance is known as concordant criss-cross heart, whereas criss-cross heart with AV discordance is termed discordant criss-cross heart. Catheter ablation of complex congenital heart defects is clinically challenging because the embryology of the cardiac conduction system, particularly the AV node, is complex and the associated anatomical structures are difficult to identify accurately.

The CARTOSOUND system (Biosense Webster Inc, Diamond Bar, CA), an ultrasound-based 3-D imaging modality for catheter navigation, was introduced by Forleo et al⁴ in 2011. Because this technique provides anatomically accurate volumes from real-time 2-D intracardiac echocardiographic images, it might have particular utility in accessing challenging anatomical structures, as observed in congenital heart disease.

Herein, we present a very rare case of successful catheter ablation of concealed accessory pathway using the CARTOSOUND system in a 1-year-old girl with criss-cross

heart and AV discordance following bidirectional Glenn procedure.

Case report

A 1-year-old girl with criss-cross heart, AV discordance, double-outlet right ventricle, pulmonary atresia, and ventricular septal defect following surgical palliation of bidirectional Glenn procedure and atrial septal defect enlargement was referred to our hospital. She had a history of recurrent and drug-resistant supraventricular tachycardia from the age of 9 months. On admission, her body weight was 8.9 kg. Her electrocardiogram at rest and during tachycardia revealed a short RP tachycardia, with orthodromic reciprocating tachycardia being high in the differential diagnosis (Figure 1).

We planned deliberate electrophysiology study and catheter ablation under general anesthesia preceding the Fontan operation. Enhanced cardiac computed tomography (CT) was performed prior to catheter ablation and revealed the precise cardiac anatomical structures. The right atrium drained through the mitral valve to the posterior morphologic left ventricle. The left atrium was observed lying posterolateral and left of the right atrium and drained through the tricuspid valve to the anterior morphologic right ventricle, from which the aorta originated anteriorly. The tricuspid valve opened anteriorly, and the mitral valve opened leftward. The ventricular septum was oriented vertically (Figure 2A).

We ensured vascular access via the right femoral vein and the left femoral artery. Baseline electrophysiology study was performed using an antegrade 5 French steerable 10-polar electrode through both atriums via the atrial septal defect and a retrograde 2 French steerable 4-polar electrode through the left ventricle via the ventricular septal defect. Her ventriculoatrial conduction without decremental property indicated a concealed AV accessory pathway. A 10 French SOUNDSTAR catheter (Biosense Webster Inc, Diamond Bar, CA), typically used for intracardiac echocardiography (ICE), was

KEYWORDS Catheter ablation; CARTOSOUND; Accessory pathway; Criss-cross heart; His potential; Complex congenital heart disease (Heart Rhythm Case Reports 2016;2:351–355)

Address reprints and correspondence: Dr Shigeo Watanabe, Department of Pediatric Electrophysiology, Osaka City General Hospital, 2-13-22, Miyakojima Hondori, Miyakojimaku, Osaka, Japan 534-0021. E-mail address: shigeo0124wa@yahoo.co.jp.

KEY TEACHING POINTS

- CARTOSOUND system facilitate the acquisition of more accurate geometry around AV annuli of complex congenital heart defects than electroanatomical mapping alone.
- The identification of the His bundle potential is one of the most important points for safe ablation related to accessory pathways in cases with congenital heart disease.
- Esophageal SOUNDSTAR placement for small patients is “off-label” use, but provides us with images of adequate quality and no esophageal injuries.

placed in the esophagus because of her small body size and difficulty in obtaining vascular access. Using SOUNDSTAR, we traced the endocardial contours of the aortic root, right ventricle, left ventricle, and left atrium. We were able to obtain cross-sectional images, including those of the AV annulus. Furthermore, CT images were integrated into the CARTOSOUND system (Figure 2B). Integrated images on CARTOSOUND revealed wired anatomical information regarding the AV annulus. We then replaced the 10-polar electrode with a 7 French NAVISTAR nonirrigated mapping and ablation catheter (Biosense Webster Inc, Diamond Bar, CA). We observed the AV annulus using intracardiac electrography with an atrial-to-ventricular voltage ratio of approximately 1:1. Her His bundle potential was identified at the inferior “right-sided” mitral annulus at the junction of the mitral and tricuspid annuli (Figure 3A and B). We were then able to induce clinical tachycardia. Sustained tachycardia was confirmed as orthodromic AV reentrant tachycardia (AVRT). During tachycardia, we investigated the earliest atrial excitation site and found it to be located at the superior “left-sided” tricuspid annulus, 20 mm from the site at which the His bundle potential was recorded. Echocardiography provided by SOUNDSTAR revealed that the target point was located at the tricuspid annulus (Figure 2C). A single application of radiofrequency current (limit, 40 W 55°C; total duration, 60 s) immediately terminated tachycardia (Figure 3A and C). After ablation, ventriculoatrial conduction disappeared and tachycardia was no longer inducible. No recurrences of AVRT or late complications have been observed over a 6-month follow-up period. The patient remains scheduled to undergo the Fontan operation.

Parental consent for this case report to be published was provided.

Discussion

We report a very rare case report of catheter ablation in criss-cross heart. To the best of our knowledge, only 1 case of catheter ablation in criss-cross heart has previously been reported: the case of a 13-year-old boy with remote surgical

palliation for cyanotic criss-cross heart with AVRT, in which a bidirectional AV accessory pathway was successfully ablated guided by nonfluoroscopic mapping and the use of 3-D magnetic resonance imaging integrated into the Nav-X system.⁵ There are only 3 case reports of Wolff-Parkinson-White syndrome in criss-cross heart. The first case was an 8-month old girl with intermittent ventricular pre-excitation in criss-cross heart with concordant AV connections and a small ventricular septal defect.⁶ The second case was a newborn with cyanosis, dyspnea, and supraventricular tachycardia because of reentry who died suddenly after 6 days of follow-up. Necropsy confirmed the diagnosis of criss-cross heart with AV discordance, straddling right AV valve, double-outlet right ventricle, and ventricular pre-excitation.⁷ The third case was a 13-year-old boy who received catheter ablation, as previously described.⁵

The identification of the His bundle potential is one of the most important points for safe ablation related to accessory pathways in cases with congenital heart disease. AV conduction block should be prevented. To date, there have been no review articles concerning the AV conduction system in criss-cross heart. The AV conduction system in cases of discordant criss-cross heart is speculated to be similar to that of corrected transposition of the great arteries (AV discordant and ventriculoarterial discordant heart). The location of the AV node in cases of corrected transposition of the great arteries is more anterior in the right atrium at the lateral junction of pulmonary and mitral valves. Further, an anteriorly situated bundle is seen to descend into the morphologic left ventricle and encircle the anterolateral quadrant of the pulmonary outflow tract before descending into the anterior septum and bifurcating with inversion of the bundle branches.⁸ In the present case, we predicted that the location of the His bundle would be anterior to the right atrium at the junction of both AV annuli. We identified the dull potential at the predicted site. Although we meticulously sought around both AV annuli, we could not obtain high frequency potential. So we concluded that dull potential as the far field His potential. We could not perform atrial pacing confirming AH prolongation by limitation of the number of electrode catheters.

The recognition of the anatomical heart structures around the twisted AV annulus was essential in mapping the earliest atrial excitation site during tachycardia. The CARTOSOUND system has a substantial advantage in allowing modeling of anatomical shapes. During tachycardia, the CARTOSOUND system provides the most accurate real-time geometry and reveals the catheter position on real-time echo images.⁹ The CARTOSOUND system enables the depiction of the ultrasonic contours in an arbitrary phase of the heart cycle, which results in more accurate merging with electrocardiography-gated angiographic images, such as coronary CT angiograms. ICE also provides direct visual control of lesion formation during ablation.¹⁰ The CARTOSOUND system has utility in image integration with 3-D CT. Matching both respiratory phase and cardiac cycle between CARTOSOUND and CT image acquisition has been shown to improve image integration accuracy.¹¹

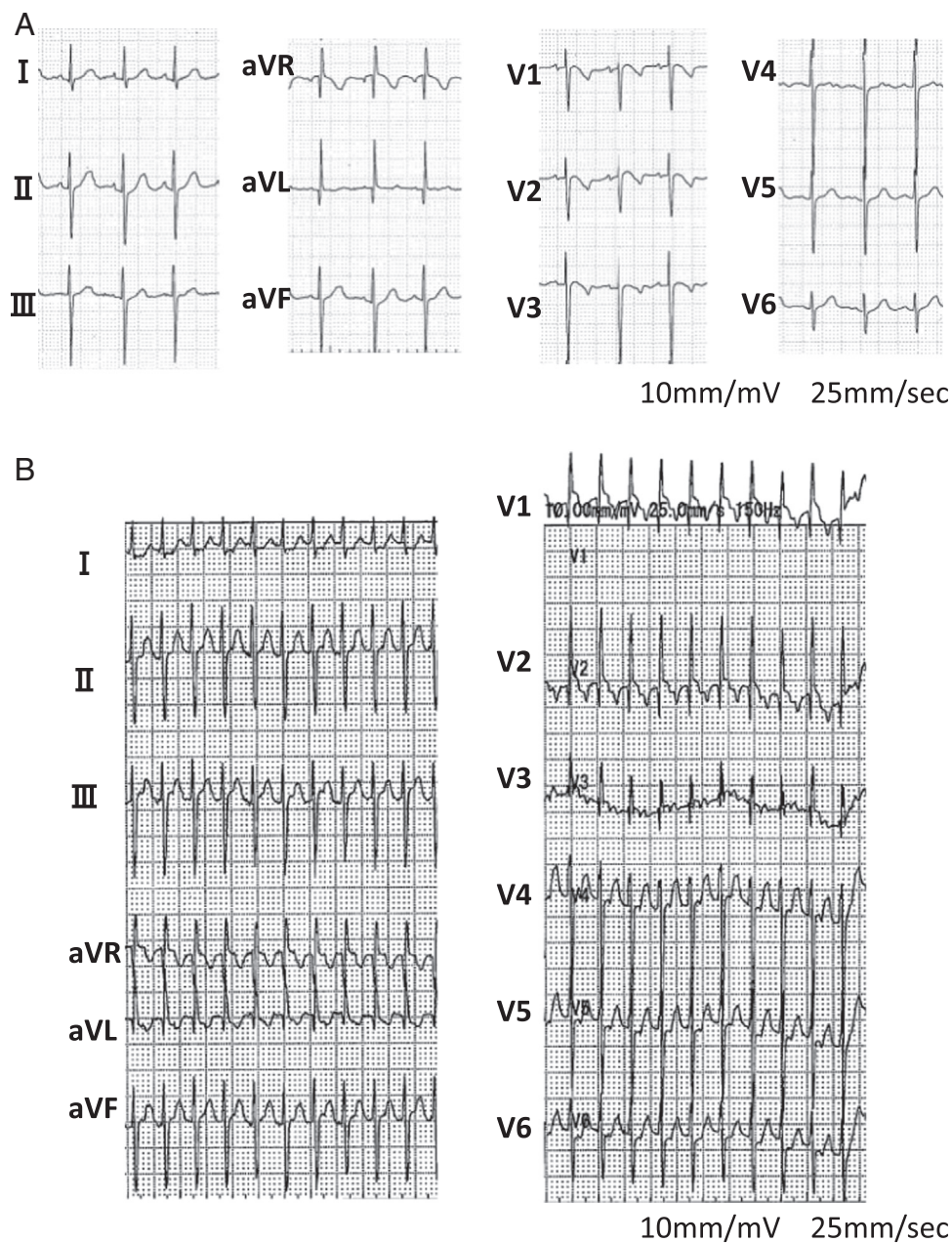

Figure 1 **A:** Surface 12-lead electrocardiogram demonstrating normal sinus rhythm without delta waves. The heart rate was 115 beats/minute. **B:** Surface 12-lead electrocardiogram demonstrating narrow QRS complex and a regular RR tachycardia. The heart rate was 254 beats/minute. Small retrograde P waves followed after each QRS complex. Orthodromic atrioventricular reentrant tachycardia with a concealed accessory pathway was suspected.

In the present case, there were 2 aspects to the utility of the CARTOSOUND system. First, echocardiography facilitated the acquisition of more accurate geometry than electro-anatomical mapping alone. Second, at the time of applying radiofrequency current, echocardiography demonstrated that the point we ultimately decided to ablate was situated on the AV annulus far from the His bundle.

We placed the SOUNDSTAR catheter in the esophagus rather than in the cardiac cavities. The SOUNDSTAR catheter requires a 10 French-size sheath, which was too large for our small patient. The perceived disadvantages of CARTOSOUND are the large sheath size required for ICE (10 French) and significant procedure time devoted to the

creation of novel anatomy. The optimal approach may be to focus on key structures required for ablation, obtaining additional views as required. Concerning esophageal probe placement, images obtained using the CARTOSOUND system are adequate for anatomy evaluation but inferior to those obtained from the use of an intravascular catheter. This method represents “off-label” use of the SOUNDSTAR catheter.⁹ In addition, SOUNDSTAR may increase risk of esophageal injury because it does not have a thermosensor for preventing esophageal scalding. However, to the best of our knowledge, previous cases using esophageal SOUNDSTAR with an additional thermometer have demonstrated no increases in esophageal temperature. We believe patients

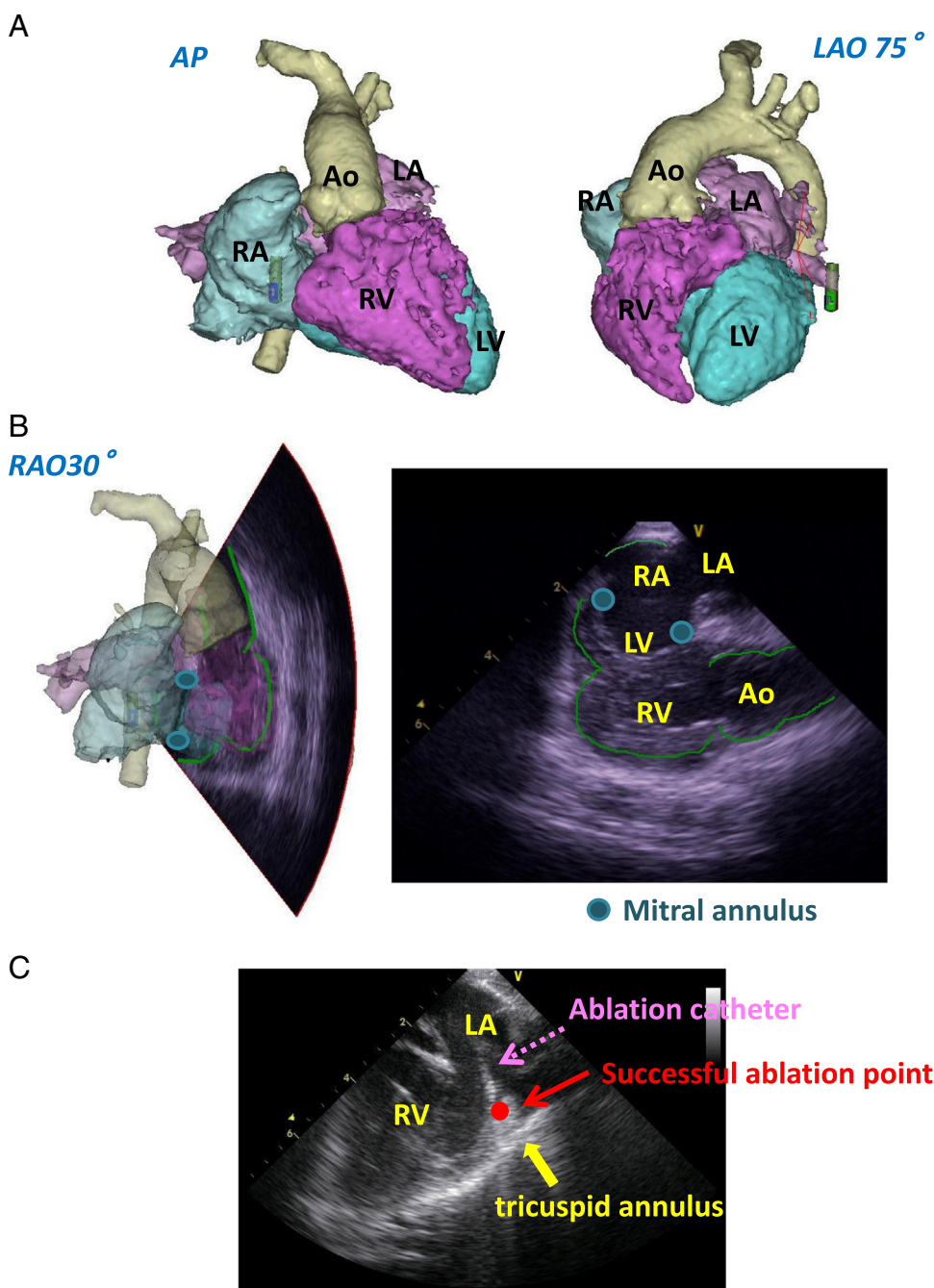

Figure 2 A: 3-D enhanced computed tomography (CT) revealed the structure of the heart in the present case. The right atrium (RA) drained through the mitral valve to the posterior morphologic left ventricle (LV). The left atrium (LA), lying posterosuperior and to the left of the RA, drained through the tricuspid valve to the anterior morphologic right ventricle (RV), from which the aorta (Ao) originated anteriorly. The tricuspid valve opened anteriorly, and the mitral valve opened to the left. The ventricular septum was oriented vertically. B: Endocardial contours of the aortic root, RV, LV, and RA were traced (green line) using esophageal SOUNDSTAR. Cross-sectional images, including the mitral annulus (deep blue tag), were obtained. CT images were integrated into the CARTOSOUND system. C: Echocardiography provided by esophageal SOUNDSTAR demonstrated that the tip of the ablation catheter was located just at the tricuspid annulus. AP = anteroposterior view; LAO = left anterior oblique view; RAO = right anterior oblique view.

with a body size greater than 30 kg weight are suitable for the insertion of 10 French sheaths into the femoral vein. Esophageal SOUNDSTAR placement may also have utility in patients with venous occlusion. In the present case, we emphasize that without SOUNDSTAR, we could not recognize the precise anatomical structure around the twisted AV annulus in such a small infant with complex congenital heart disease like her.

When using the CARTOSOUND system, each of the 3 pads need to be pasted on both the chest and the back of patients. Although it is an off-label usage, we have experience with 17 pediatric patients < 12 kg (minimum 5.6 kg) using the CARTO3 system with downsized pads. When we apply the system to infants with small body surface area, we cut away the edges of the pads from 100 mm to 60 mm in diameter. Theoretically, this reduction does not influence

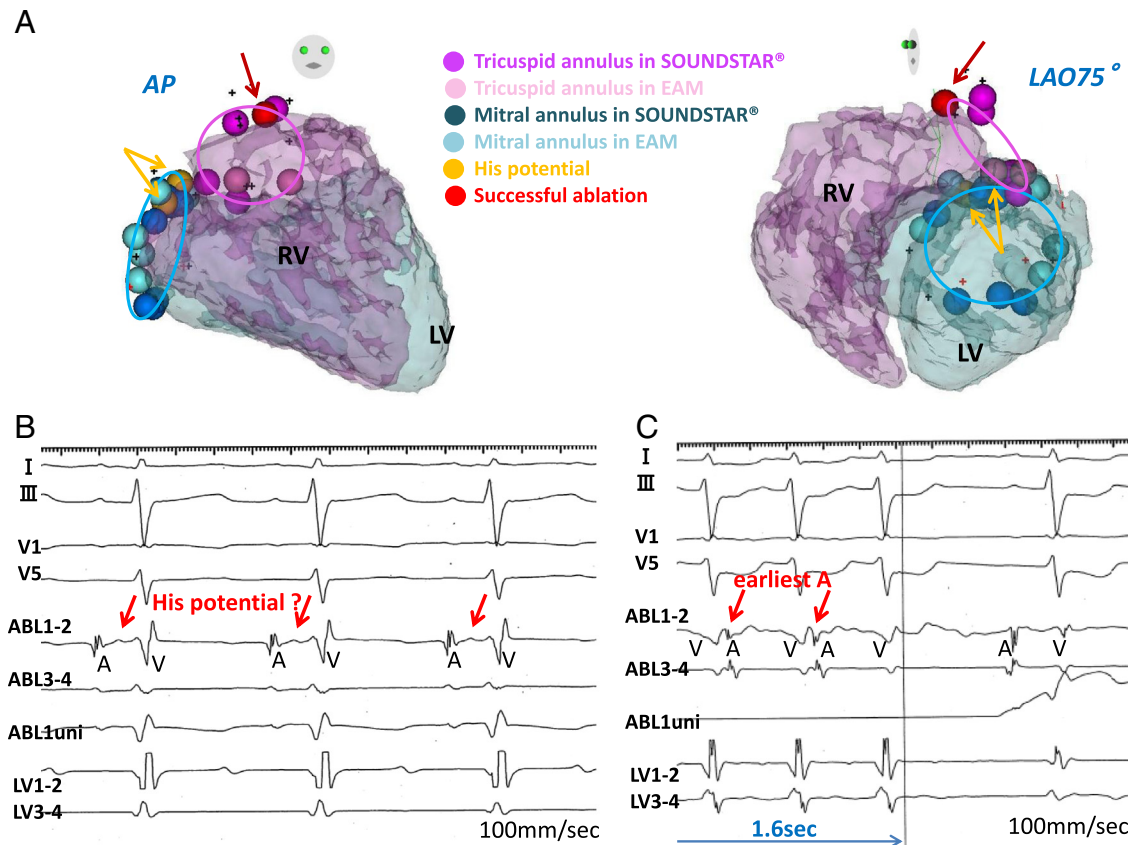

Figure 3 A: The CARTOSOUND system demonstrated various tags created by electroanatomical mapping–intracardiac echocardiography and 3-D computed tomography images. The His bundle potential was located at the anterior “right-sided” mitral annulus at the junction of the mitral and tricuspid annuli. The successful ablation site was located at the superior “left-sided” tricuspid annulus at 20 mm distance from the His potential. The mitral annulus diameter was 19 mm, and the tricuspid annulus diameter was 14 mm. AP = anteroposterior view; LAO = left anterior oblique view; LV = left ventricle; RV = right ventricle. B: During sinus rhythm, intracardiac electrogram demonstrated dull His bundle potential (arrow). C: During orthodromic atrioventricular reentrant tachycardia, a single application of radiofrequency current for the earliest atrial activation site immediately (1.6 seconds after application) terminated tachycardia.

detection of the location of the mapping and ablation catheters with the magnetic sensor, but it has the possibility to diminish accuracy of detection of the location of the electrode catheters without magnetic sensors. However, in our clinical experience of using downsized pads, we have not encountered any problems in that regard.

Conclusion

We report a case of successful ablation of an AV accessory pathway in a 1-year-old girl with criss-cross heart. The integration of electroanatomical mapping and cardiac echocardiography with enhanced cardiac CT had utility in determining the complicated anatomy of the AV annuli in the present case.

Acknowledgments

We greatly thank Seiichi Tazawa, MD, of Nagano Children’s Hospital for referring the present case.

References

1. Lev M, Rowlatt UF. The pathologic anatomy of mixed levocardia. A review of thirteen cases of atrial or ventricular inversion with or without corrected transposition. *Am J Cardiol* 1961;8:216–263.
2. Anderson RH, Shinebourne EA, Gerlis LM. Criss-cross atrioventricular relationships producing paradoxical atrioventricular concordance or discordance: their significance to nomenclature of congenital heart disease. *Circulation* 1974;50:176–180.
3. Fyler DC. Trends. In: Fyler DC, ed. *Nada’s Pediatric Cardiology*. Philadelphia, PA: Hanley & Belfus; 1992:273–280.
4. Forleo GB, Pappalardo A, Avella A, Visigalli L, Russo AD, Tondo C. Real-time integration of intracardiac echocardiography and 3D electroanatomical mapping to guide catheter ablation of isthmus-dependent atrial flutter in a patient with complete situs inversus and interruption of the inferior vena cava with azygos continuation. *J Interv Card Electrophysiol* 2011;30:273–277.
5. Hluchy J, Prull MW, Brandts B. Radiofrequency ablation of a left lateral atrioventricular accessory pathway in a 13-year-old boy with a criss-cross heart guided by nonfluoroscopic imaging. *J Electrocardiol* 2014;47:311–315.
6. Sato K, Ohara S, Tsukaguchi I, et al. A criss-cross heart with concordant atrioventriculo-arterial connections. Report of a case. *Circulation* 1978;57:396–400.
7. Duro AC, Carbonero DR, Garcia ML, Menchaca EP, Miranda JMG. Criss-cross heart with atrioventricular discordance, straddling A-V valve, double outlet right ventricle and preexcitation. *An Pediatr (Barc)* 2003;59:497–499.
8. Anderson RH, Becker AE, Arnold R, Wilkinson JL. The conducting tissues in congenitally corrected transposition. *Circulation* 1974;50:911–923.
9. Kean AC, Gelehrter SK, Shetty I, Dick M II, Radley DJ. Experience with CartoSound for arrhythmia ablation in pediatric and congenital heart disease patients. *J Interv Card Electrophysiol* 2010;29:139–145.
10. Rausch P, Manfai B, Varady E, Simor T. Radiofrequency catheter ablation of left ventricular outflow tract tachycardia with the assistance of the CartoSound system. *Europace* 2009;180:1248–1249.
11. Kimura M, Sasaki S, Owada S, et al. Validation of accuracy of three-dimensional left atrial CartoSound™ and CT image integration: influence of respiratory phase and cardiac cycle. *J Cardiovasc Electrophysiol* 2013;24:1002–1007.