

Research

Open Access

## Paradoxical expression of INK4c in proliferative multiple myeloma tumors: bi-allelic deletion vs increased expression

Amel Dib<sup>†1</sup>, Timothy R Peterson<sup>†1,2</sup>, Laura Raducha-Grace<sup>1,3</sup>,  
Adriana Zingone<sup>1</sup>, Fenghuang Zhan<sup>4</sup>, Ichiro Hanamura<sup>4,5</sup>, Bart Barlogie<sup>4</sup>,  
John Shaughnessy Jr<sup>4</sup> and W Michael Kuehl\*<sup>1</sup>

Address: <sup>1</sup>Genetics Branch, Center for Cancer Research, National Cancer Institute, Naval Hospital, Bldg 8, Rm 5101, Bethesda, MD20889-5105, USA, <sup>2</sup>Department of Biology, Massachusetts Institutes of Technology, Whitehead Institute, 9 Cambridge Center, Rm 359, MA02142, USA, <sup>3</sup>University of Pittsburgh School of Medicine, M218 Scaife Hall, Pittsburgh, PA15261, USA, <sup>4</sup>Myeloma Institute for Research and Therapy, University of Arkansas for Medical Sciences, 4301 Markham St., #816, Little Rock, AR72205-7199, USA and <sup>5</sup>Department of Internal Medicine, Division of Hematology, Aichi Medical University, 21 Karimata, Yazako, Nagakute, Aichi-gun, Aichi 480-1195, Japan

Email: Amel Dib - [dibmalti@yahoo.com](mailto:dibmalti@yahoo.com); Timothy R Peterson - [petersti@MIT.edu](mailto:petersti@MIT.edu); Laura Raducha-Grace - [raduchagrace.laura@medstudent.pitt.edu](mailto:raduchagrace.laura@medstudent.pitt.edu); Adriana Zingone - [zingonad@mail.nih.gov](mailto:zingonad@mail.nih.gov); Fenghuang Zhan - [ZhanFenghuang@uams.edu](mailto:ZhanFenghuang@uams.edu); Ichiro Hanamura - [Hanamura@aichi-med-u.ac.jp](mailto:Hanamura@aichi-med-u.ac.jp); Bart Barlogie - [barlogiebart@uams.edu](mailto:barlogiebart@uams.edu); John Shaughnessy - [ShaughnessyJohn@uams.edu](mailto:ShaughnessyJohn@uams.edu); W Michael Kuehl\* - [wmk@helix.nih.gov](mailto:wmk@helix.nih.gov)

\* Corresponding author †Equal contributors

Published: 18 October 2006

Received: 28 July 2006

Cell Division 2006, 1:23 doi:10.1186/1747-1028-1-23

Accepted: 18 October 2006

This article is available from: <http://www.celldiv.com/content/1/1/23>

© 2006 Dib et al; licensee BioMed Central Ltd.

This is an Open Access article distributed under the terms of the Creative Commons Attribution License (<http://creativecommons.org/licenses/by/2.0>), which permits unrestricted use, distribution, and reproduction in any medium, provided the original work is properly cited.

### Abstract

**Background:** A high proliferative capacity of tumor cells usually is associated with shortened patient survival. Disruption of the RB pathway, which is critically involved in regulating the G1 to S cell cycle transition, is a frequent target of oncogenic events that are thought to contribute to increased proliferation during tumor progression. Previously, we determined that p18INK4c, an essential gene for normal plasma cell differentiation, was bi-allelically deleted in five of sixteen multiple myeloma (MM) cell lines. The present study was undertaken to investigate a possible role of p18INK4c in increased proliferation of myeloma tumors as they progress.

**Results:** Thirteen of 40 (33%) human myeloma cell lines do not express normal p18INK4c, with bi-allelic deletion of p18 in twelve, and expression of a mutated p18 fragment in one. Bi-allelic deletion of p18, which appears to be a late progression event, has a prevalence of about 2% in 261 multiple myeloma (MM) tumors, but the prevalence is 6 to 10% in the 50 tumors with a high expression-based proliferation index. Paradoxically, 24 of 40 (60%) MM cell lines, and 30 of 50 (60%) MM tumors with a high proliferation index express an increased level of p18 RNA compared to normal bone marrow plasma cells, whereas this occurs in only five of the 151 (3%) MM tumors with a low proliferation index. Tumor progression is often accompanied by increased p18 expression and an increased proliferation index. Retroviral-mediated expression of exogenous p18 results in marked growth inhibition in three MM cell lines that express little or no endogenous p18, but has no effect in another MM cell line that already expresses a high level of p18.

**Conclusion:** Paradoxically, although loss of p18 appears to contribute to increased proliferation of nearly 10% of MM tumors, most MM cell lines and proliferative MM tumors have increased expression of p18. Apart from a small fraction of cell lines and tumors that have inactivated the RB1 protein, it is not yet clear how other MM cell lines and tumors have become insensitive to the anti-proliferative effects of increased p18 expression.

## Background

The RB pathway, which is critically involved in regulating the G1 to S cell cycle transition, has a central role in the regulation of proliferation, senescence, and differentiation in most tissues [1,2]. Cyclin D1, D2, or D3 proteins form complexes with Cyclin D dependent kinases (CDK4 or CDK6), which can then phosphorylate RB-1, and thereby decrease its ability to inhibit E2F transcription factors that increase expression of proteins involved in DNA synthesis. Four INK4 inhibitors (p16INK4a, p15INK4b, p18INK4c, and p19INK4d) can bind to CDK4 or CDK6, thereby inhibiting Cyclin D activation of these kinases.

Cell cycle arrest is tightly coupled to terminal differentiation of B cells into plasma cells, a process that is temporally correlated with an increased expression of p18INK4c [3,4]. Over-expression of transfected p18 restored coupled cell cycle arrest and differentiation in a B-lymphoblastoid cell line that was treated with IL-6. Mice that are null for p18 developed widespread organomegaly, with an increased incidence of pituitary tumors [5]. Lymphoid tissues of these mice exhibited increased cellularity, with B and T lymphocytes showing higher proliferation rates upon mitogenic stimulation, sometimes manifested as lymphoproliferative disorders or lymphoma tumors [6]. Significantly, p18 null B cells did not differentiate into normal plasma cells [7].

One component of the RB pathway is disrupted in most kinds of tumors, primarily by increased expression of CDK4, CDK6, or a CYCLIN D protein, or by inactivation of RB-1 or an INK4 inhibitor (mostly INK4a, or less often INK4b)[1,2]. It appears that the RB pathway often is disrupted by dysregulation of a Cyclin D gene in multiple myeloma (MM), a malignant tumor of plasma cells[8,9]. Several years ago, we reported that five of 16 human myeloma cell lines (HMCL) have bi-allelic deletion of p18INK4c[10]. To help elucidate the prevalence, timing, and significance of p18INK4c abnormalities in multiple myeloma, we have studied 40 HMCL, 261 MM tumors, and 16 normal bone marrow plasma cell samples.

## Results

### Thirteen of 40 human myeloma cell lines do not express p18INK4c

Twelve (RPMI-8226; ARP-1; Karpas-620; KMS-12PE; MM-1; OCI-MY1; OCI-MY5; OCI-MY7; OPM-1; OPM-2; SKMM-2; XG-6) of 40 HMCL analyzed have no detectable p18INK4c RNA by an RT.PCR assay (Fig. 1A), and no detectable p18 exon 3 sequences in genomic DNA (Fig. 1C). The remaining 28 HMCL express p18 RNA at levels within an approximately twenty-fold range (Table 1). Western blots (representative results in Fig. 1D) detect an apparently normal p18 protein at a level that parallels the level of p18 RNA in 27 of these HMCL, but no p18 protein

was detected in KMS-12BM. Sequence analysis of an RT.PCR product showed that KMS-12BM had a homogeneous p18 sequence, with a TT deletion in codon 21 (CTT) that resulted in conversion of Leu to His, which was followed immediately by a TGA stop codon. Additional sequence analyses of RT.PCR products showed no coding mutations in 13 other HMCL (Table 1).

### The consensus minimum deletion region in 13 HMCL selectively targets the p18INK4c gene

The p18INK4c gene is located on chromosome band 1p32.3, 9 kb centromeric to the Fas associated factor 1 (FAF1) gene, which encodes a receptor (TNFRSF6) that is able to mediate apoptosis initiated by interaction with external FAS ligand (TNFSF6) [11]. Since bi-allelic deletion of p18 might affect FAF1, the minimum deletion region was determined for each of the 12 HMCL in which bi-allelic deletion of p18 had been identified (Fig. 2). The minimum deletion region did not involve FAF1 exons in three HMCL (KMS12PE; OCI-MY7; MM.1), but included variable portions of the FAF1 gene in the other nine HMCL. Consistent with these results, FAF1 RNA was not expressed in the nine HMCL that had bi-allelic deletions of some portion of the FAF1 gene. However, with the exception of a very low level of expression in MM-1, FAF1 RNA was expressed in all other HMCL, including KMS-12PE and OCI-MY7 (Table 1). Therefore, p18INK4c is the

**Table 1: p18 and FAF1 RNA in 39 HMCL**

HMCL	p18	FAF1	HMCL	p18	FAF1
XG-6#	0.01	0.03	XG-1#	1.05	0.97
OPM-1	0.01	0.03	KMS-18	1.22	1.60
8226	0.02	0.04	KMS-28PE	1.24	0.60
KMS12-PE	0.03	1.08	KHM-11	1.29	1.39
OCI-MY5	0.03	0.01	L363	1.41	1.21
MM-1	0.03	0.07	KMS-11	1.45	0.50
SKMM-2	0.03	0.01	U266	1.48	1.28
ARP-1	0.04	0.02	KMM-1	*1.48	1.38
OPM-2	0.04	0.01	JJN-3	1.58	1.16
OCI-MY1	0.05	0.02	KMS-34	1.68	1.08
OCI-MY7	0.06	0.38	ANBL6#	*1.75	1.61
FR4	*0.30	1.36	EJM	2.06	1.77
JIM-3	*0.34	0.51	FLAM-76#	*2.10	1.66
XG-7#	*0.41	1.29	KMS-28BM	2.30	0.56
KMS12-BM	**0.53	0.74	LPI	*2.43	1.27
ARK	*0.60	1.70	XG-2#	2.46	1.40
MM-S1	*0.72	1.86	PE-1#	2.51	1.36
H1112	*0.80	1.43	H929	*2.91	0.94
SKMM-1	0.97	1.02	UTMC-2	*5.67	1.85
DELTA-47	*1.02	0.89			

Normalized RNA content on HG\_U133A Gene Chip (see Methods)

# IL-6 added to culture medium

\* normal RT.PCR sequence

\*\* mutant RT.PCR sequence (see Results)

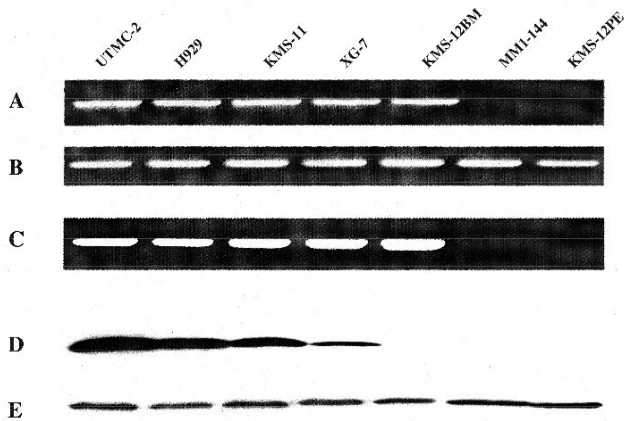

**Figure 1**  
Expression of p18INK4c in representative myeloma cell lines. Results of RNA expression, gene content, and protein expression are shown, with experimental details included in Materials and Results. Agarose gels show: A) a 521 bp exon2-exon3 p18 RT.PCR fragment; B) a 248 bp GAPDH RT.PCR fragment; and C) a 537 bp p18 exon 3 PCR fragment from genomic DNA. Western blots show: D) p18INK4c protein; and E)  $\beta$ -tubulin protein.

uniform target of deletion, although it is possible that the associated inactivation of FAF1 could affect the tumor cell phenotype

We found no evidence for deletion "hotspots" since each of the twelve HMCL derived from independent tumors appeared to have unique telomeric and centromeric deletion breakpoint regions (Fig. 2).

The OPM-1 and OPM-2 HMCL, which were derived independently from the same tumor specimen [12], had identical deletion profiles (Fig. 2). Therefore, the deletion most likely occurred in tumor cells in the patient and not during generation or propagation of the cell lines.

**Bi-allelic deletion of p18INK4c is much less prevalent in MM tumors than in HMCL**

The expression of p18INK4c RNA was determined for 231 untreated MM tumors, 30 relapsed MM tumors, 33 HMCL, and 16 normal bone marrow plasma cell samples using Affymetrix HG-U95A Gene Chips. The normalized expression of p18 RNA for the 310 samples is summarized in Table 2. Ten of 33 (30%) HMCL have deletion of the p18 gene and normalized p18 RNA values < 0.55, thereby defining a maximum background signal. In contrast, only 28 of 261 (11%) MM samples, and none of 16 normal PC

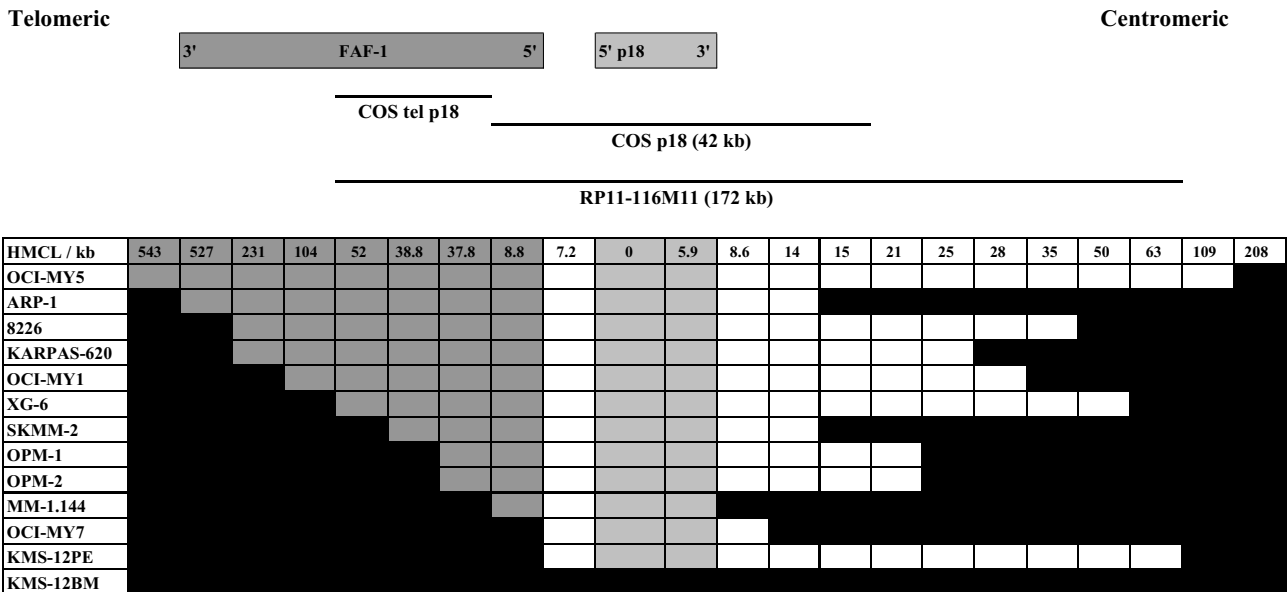

**Figure 2**  
Minimum deletion regions on 1p32.3 for HMCL with bi-allelic deletion of p18INK4c. Pairs of oligonucleotides at the indicated positions (relative to the 5' end of the p18 gene) were used in PCR reactions to identify regions of bi-allelic deletion (black if not bi-allelically deleted). The positions of the FAF1 (dark gray) and p18 (light gray) genes, and FISH probes are shown.

samples have p18 RNA values < 0.55. To directly assess the prevalence of bi-allelic p18 deletion in MM tumors, we did quantitative real time PCR assays to determine the content of p18 genomic DNA in 31 MM tumors, including twelve tumors with p18 RNA values less than the background level of 0.55 (representative results in Table 3). Compared to a reference *CYCLIN D3* gene, only three tumors (P051, P057-2, P303) had a significant decrease (nine- to fourteen-fold) in p18 gene content compared to placental DNA. None of the other 28 MM tumors, including nine with background values of p18 RNA, had even a twofold decrease in p18 gene content, so that the expression array results alone cannot confirm bi-allelic deletion. Since most purified samples have been estimated to contain greater than 90% tumor cells, it appears that bi-allelic deletion of p18 occurs in no more than 2 to 3% of MM tumors compared to about 30% of HMCL.

#### The prevalence of bi-allelic p18 deletion is higher in more proliferative MM tumors

In contrast to highly proliferative HMCL, MM tumors generally have a low proliferation index [13,14]. To assess proliferation in MM tumors, we determined an expression-based proliferation index (PI) from the median expression of twelve genes that are associated with a proliferation signature (see Methods) [9,15]. A context for the PI (which includes Ki67, a standard marker to determine the fraction of cycling cells) is provided by the fact that a PI>2 occurs in 97% of 33 HMCL, 70% of 30 relapsed MM tumors, 13% of 231 untreated tumors, and none of 16 normal plasma cell samples (Table 2). As shown in Table 3, all three MM tumor samples (P051, P057-2, and P303) with bi-allelic deletion of p18 had a PI>2. Only one other tumor sample (P057), derived from the same patient but at an earlier time than sample P057-2, had a PI>2; p18

gene content was nearly two-fold decreased in P057, suggesting the possibility that most tumor cells have mono-allelic deletion of p18, perhaps with some tumor cells have bi-allelic deletion, and also some contamination by normal cells. Significantly, none of eight tumors with a PI <2 and p18 RNA <0.55 had bi-allelic deletion of p18 (Table 3). Including both untreated and relapsed MM tumors, there were 50 tumors with a PI>2. Six of these tumors have background levels of p18, and three of the four tumors analyzed have bi-allelic deletion of p18. Thus, the prevalence of bi-allelic deletion of p18 in more proliferative (PI>2) MM tumors is at least 6% but perhaps 10%, a prevalence that still would be lower than the 30% of HMCL.

#### HMCL and more proliferative MM tumors frequently over-express p18

As summarized in Table 2, the normalized expression of p18 RNA was >2 in twenty of 33 (60%) HMCL, and in 43 of 261 (16%) MM tumors, but in none of 16 normal PC samples. The increased expression of p18 in MM tumors was associated with increased proliferation since 5 of 151(3%) MM tumors with a PI<1, 8 of 60 (13%) MM tumors with a PI between 1 and 2, and 30 of 50 (60%) MM tumors with a PI>2 had normalized values of p18 >2. Therefore, unless the p18 gene has been deleted, the

**Table 2: p18 RNA and expression-based proliferation index (PI)**

	# PC	normalized p18 RNA*			
		≤0.55	0.55-1	1-2	>2
<b>PI&lt;1</b>	16	0	2	14	0
<b># HMCL</b>					
<b>PI&lt;1</b>	0	0	0	0	0
<b>PI 1-2</b>	1	0	0	0	1
<b>PI &gt;2</b>	32	10	0	3	19
<b>Total HMCL</b>	33	10	0	3	20
<b># MM</b>					
<b>PI&lt;1</b>	151	19	89	38	#5
<b>PI 1-2</b>	60	3	32	17	8
<b>PI &gt;2</b>	50	#6	4	10	#30
<b>Total MM</b>	261	28	125	65	43

\* Summary of HG\_U95A RNA expression data (Methods and Results for details)

# P < 0.00001

**Table 3: p18INK4c content in MM DNA**

Sample	RNA#	ΔΔCT*	PI**
P303	0.22	3.8	7.25
P057-2	0.31	3.2	3.10
P051	0.42	3.8	2.82
P301	0.41	0.4	0.57
P063	0.41	-0.8	1.33
P408	0.42	-0.5	0.84
P510	0.46	0.7	0.62
P465	0.46	-0.2	0.46
P057	0.50	0.9	3.48
P222	0.51	-1.4	0.94
P015	0.51	0.8	0.69
P237	0.54	0.0	0.49
P504	0.56	-0.7	0.60
P401	0.58	-0.7	0.48
p102	0.59	-0.8	0.70
P266	0.87	0.3	0.46
P277	0.88	0.2	0.82
P208	1.08	0.0	0.91
P067-1	1.17	0.3	0.51
P175	1.34	-0.2	0.80
P250	1.41	0.6	0.73
P163	1.49	-0.5	0.92

# Normalized RNA content by HG\_U95A analysis

\* real time PCR for p18 DNA content

\*\* expression-based proliferation index

See Materials and Results for details.

expression of p18 RNA usually is increased in HMCL and more proliferative MM tumors.

A proliferation signature is associated with a poor prognosis in many kinds of tumors, including MM tumors [15,16]. Figure 3 shows a survival curve of 596 individuals with MM tumors, including 559 individuals with untreated tumors and 37 individuals with relapsed tumors[16]. There is a significantly reduced overall time of survival for individuals whose tumors have an expression based proliferation index greater than two ( $P < 0.0001$ ). Given the strong correlation of a  $PI > 2$  with increased expression of p18INK4c, it is not surprising that the overall survival time of individuals with tumors having a normalized expression of  $p18 > 2$  is also significantly reduced ( $P = 0.0005$ ). In fact, we confirmed that PI is more important than p18 in determining survival since  $PI > 2$  with  $p18 < 2$  also is associated with a significantly poorer prognosis, whereas  $p18 > 2$  with  $PI < 2$  is not associated with a significantly poorer prognosis.

**Transfected p18 inhibits proliferation of some but not all HMCL**

To assess the effect of exogenous p18 on proliferation of HMCL that express different amounts of endogenous p18, we used a retroviral vector that co-expresses p18 from the

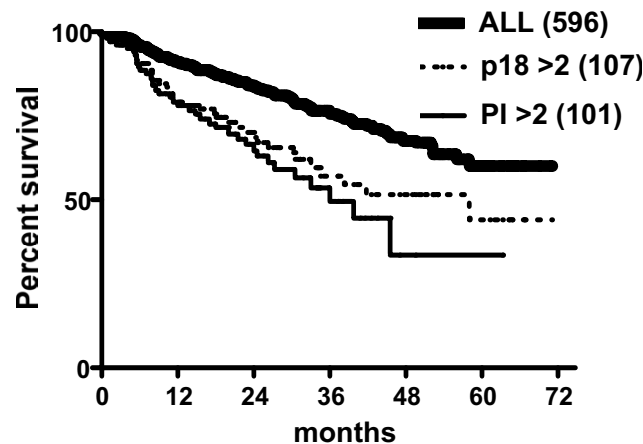

**Figure 3**  
Effect of increased proliferation or increased p18INK4c expression on survival of multiple myeloma patients. Survival data and Affymetrix U133\_2.0\_Plus RNA expression data was obtained for 596 individuals with MM, including 559 newly diagnosed patients and 37 patients in relapse. Kaplan-Meier curves of overall survival are shown. Compared to the total population, 101 patients with an expression-based proliferation index (PI) > 2 had a significantly shorter survival ( $P < 0.0001$ ), and 107 patients with a normalized p18INK4c expression > 2 also had a significantly shorter survival ( $P = 0.0005$ ).

5' LTR and a puromycin-EGFP fusion product from an internal CMV promoter[17]. We retrofected four HMCL: KMS-12PE and OPM-2 have bi-allelic deletion of p18; JIM-3 expresses a low level of p18; and L363 expresses a high level of p18 (Table 1). Representative results from these experiments are shown in Figure 4. As assessed from Western blots, the level of expression of exogenous p18 in unselected OPM-2 (15% EGFP positive cells) indicated that infected cells express exogenous p18 at a level that is comparable to the endogenous level of p18 in L363 (Fig. 4A). The level of endogenous plus exogenous p18 in puromycin selected (EGFP+) L363 cells appears to be almost twofold higher than the level of endogenous p18 in L363 (Fig. 4A and other results not shown).

To determine the effect of exogenous p18 on growth, the percentage of EGFP positive cells – for both the control and p18 vectors – was determined the day after infection (0 cell doublings), and at two additional times as the entire cell population went through a total of five doublings in the absence of puromycin selection (Fig. 4B). For all HMCL retrofected with the control vector, the fraction

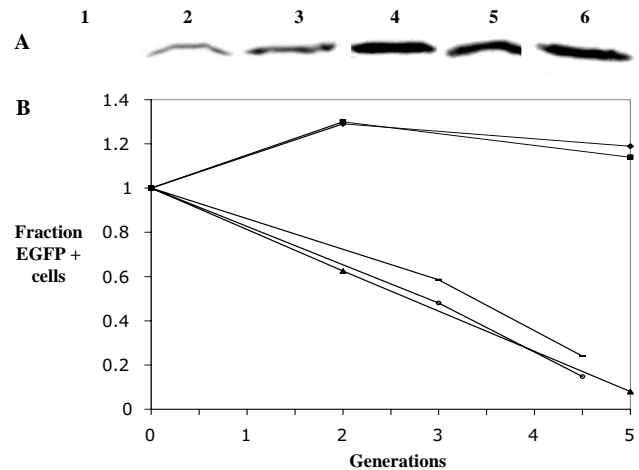

**Figure 4**  
Retrofection of p18 into four HMCL. Representative results are shown for retrofection of four HMCL with pVPG-0 or pVPG-p18 vector. A. Western blot containing extracts from uninfected or infected HMCL. Dilutions of L363 are shown to compare endogenous p18 expression with transfected cells: 1) 100 µg uninfected OPM-2; 2) 100 µg OPM-2.p18(15% EGFP+); 3) 12.5 µg L363; 4) 25 µg L363; 5) 12.5 µg L363.p18 (puromycin selected); 6) 100 µg of JIM-3. B. Relative growth of infected cells that express EGFP after infection with pVPG-0 (only L363 is shown) or pVPG-p18 (all four HMCL), starting one day after infection (0 generations). The ordinate is the fraction of EGFP cells (normalized to the % EGFP positive cells one day after infection) and the abscissa is the number of generations of the total cell population. Symbols: diamond, L363 (pVPG-0); box, L363; horizontal line, JIM-3; triangle, OPM-2; open circle, KMS-12PE.

of EGFP positive cells increased somewhat during the first two doublings but then remained essentially stable (shown only for L363 in Fig. 4B); this transient period of a relative increase of transfected cells probably is explained by the fact that retroviruses efficiently infect the most healthy, proliferating cells. The growth properties of L363 cells infected with the p18 and control vectors were indistinguishable, indicating no effect of exogenous p18 on cell growth. However, for the other three HMCL that were infected with the p18 vector, the fraction of EGFP positive cells continuously decreased as the population underwent five doublings (Fig 4B). Assuming comparable viability for the transfected and non-transfected cells in each population, we have calculated (Methods) the approximate fractional growth inhibition by exogenous p18 for each of these three HMCL: 79% in a single experiment with OPM-2; 61 and 69% in two experiments with KMS-12PE; 52 and 54% in two experiments with JIM-3.

For L363 and OPM-2, we also did a FACS analysis to determine the DNA content as a measure of cell cycle distribution of EGFP positive cells. For L363 cells examined two population doublings after infection, the fraction of EGFP positive cells with G0/G1 and S DNA content, respectively, was 0.42 and 0.36 with the control vector, and 0.44 and 0.31 with the p18 vector. In marked contrast, for OPM-2 cells examined two population doublings after infection, the fraction of EGFP positive cells with G0/G1 and S DNA content, respectively, was 0.42 and 0.35 with the control vector, but 0.85 and 0.05 with the p18 vector. Therefore, unlike the high p18 expressing L363 where exogenous p18 had no inhibitory effect, the cell cycle and proliferation analyses of p18 null OPM-2 cells are consistent with exogenous p18 markedly inhibiting progression from G1 to the S phase of the cell cycle, thereby causing a substantial inhibition of cell proliferation.

## Discussion

### **What are the roles of the INK4a, INK4b, and INK4d genes in MM?**

Although polymorphic germline alleles and/or somatic loss of INK4a expression are critical oncogenic factors in murine plasmacytoma tumors [18], the situation is less clear in MM. One individual from a melanoma prone family that carried a germline mutant INK4a gene developed MM, and his tumor cells showed selective loss of the normal INK4a allele [19]. There are no other reports of mutations affecting any of the INK4 genes, but MM tumors with bi-allelic deletion of INK4a, INK4b, and INK4c have been reported [20]. There is scant information about the expression of any of the INK4 genes in MM [21-23]. However, several groups have reported that the INK4a promoter is methylated in 20 to 55% of MM tumors, and more than 80% of extramedullary MM

tumors and HMCL [21,24-29]. Some of these same studies also showed a substantial but variable fraction of tumors with methylation of the p15INK4b promoter. The most rigorous study reported that there is methylation of the INK4a promoter in about 20% of purified pre-malignant MGUS (monoclonal gammopathy of undetermined significance) or MM tumor cells, and the INK4b promoter in about 30% of purified MGUS or MM cells [25]. Significantly, a very recent study shows that methylation of p16 occurs at a similar prevalence in MGUS and MM, has no significant effect on expression of p16 RNA, and has no prognostic significance [30]. We also have found little or no expression of p16INK4a RNA in most MM tumors and cell lines, even in the absence of promoter methylation (A. Dib and M. Kuehl, unpublished). Thus it appears that inactivation of p16 expression may not be an oncogenic event in MM, and that p16 methylation may be an epiphenomenon associated with disease progression. There is virtually no information about the status of INK4d in MM. Although INK4a and INK4b may not be expressed in many (perhaps most) MGUS and MM tumors, presently there is no convincing evidence for oncogenic roles of INK4a, INK4b, or INK4d inactivation in MGUS or MM tumors.

### **Why is bi-allelic deletion of p18INK4c more prevalent in HMCL than in MM tumors?**

Two possibilities need to be considered in accounting for our finding that nearly one third of HMCL have bi-allelic deletion of p18INK4c, whereas the prevalence is less than 10% for MM tumors that have a comparably high PI. First, since HMCL are preferentially derived from non-hyperdiploid tumors that have a higher prevalence of IgH structural locations and other chromosomal structural abnormalities than hyperdiploid tumors [8,14,31], it is possible that these tumors are more likely to have interstitial deletions that involve p18. Second, there might be a stronger selection for bi-allelic deletion of p18 for extramedullary tumors (and thus HMCL since virtually all of these lines are derived from extra-medullary tumors) compared to intramedullary tumors. In this regard, it is notable that KMS-12BM and KMS-12PE, which were derived at different times from the same patient [32], utilized independent events to fully inactivate p18.

### **When does bi-allelic deletion of p18 occur?**

It seems likely to be a late progression event since it is more prevalent in MM tumors that have a high proliferation index, which typically occurs late in tumor progression [13,14,33]. More significantly, sequential samples from the same patient showed that only the later sample (P057-2) had bi-allelic deletion of p18 (Results and Table 3).

### **Does bi-allelic inactivation of p18 enable increased proliferation?**

We do not know if bi-allelic deletion or inactivation of p18 is sufficient for increased proliferation of MM tumors. However, the retroviral mediated expression of p18 in two HMCL (KMS12-PE and OPM-2) that do not express endogenous p18, and in a third HMCL (JIM-3) that expresses very low levels of p18 results in a substantial inhibition of proliferation. Thus, it seems clear that inactivation or decreased expression of p18 represents an important mechanism that contributes to increased proliferation of some MM tumors.

### **Disruption of the RB pathway can involve at least two independent events in the same MM tumor**

It has been shown that IgH translocations, which are thought to represent very early – if not initiating – events in the pathogenesis of MGUS and MM, directly dysregulate CYCLIN D1 or CYCLIN D3 in about 20% of tumors, and indirectly dysregulate CYCLIN D2 in another 10% or so of tumors [8,17,33]. Dysregulation of one of the CYCLIN D genes may, in fact, represent a virtually universal early event in the pathogenesis of MGUS and MM[8,9]. The low proliferative capacity of MGUS or MM tumors that express a dysregulated CYCLIN D gene is consistent with transgenic models. The high level of expression of transgenic CYCLIN D1 in murine B cells does not seem to perturb normal B cell development and proliferation or lead to tumors unless there is a cooperating oncogenic transgene, such as MYC or activated RAS [34,35]. The bi-allelic inactivation of p18 in HMCL is neither negatively nor positively correlated with the presence of an IgH translocation that directly dysregulates CYCLIN D1, or a MAF gene that indirectly dysregulates CYCLIN D2. Although initially it was thought that only one component of the RB pathway is disrupted in tumors [1], it increasingly is apparent that this is not uniformly true[2]. In addition to examples of tumors in which two different INK4 genes are inactivated, it recently was reported that mantle cell lymphoma, most of which have an IgH translocation that dysregulates CYCLIN D1, become more proliferative when the INK4a/ARF locus is deleted[15]. Thus it appears that for both MM and mantle cell lymphoma, dysregulation of a CYCLIN D gene is an early event associated with low proliferation, whereas inactivation of an INK4 gene can be a late event associated with increased proliferation and a poorer prognosis.

### **Why do most HMCL and highly proliferative MM tumors express increased levels of p18?**

Compared to normal plasma cells, the level of p18 expression is increased in most HMCL that have not bi-allelically deleted p18 (Table 2 and Results). This increased expression also occurs in 60% of MM tumors that have a PI>2 (comparable to HMCL), whereas MM tumors with a

PI <1 rarely have increased expression of p18. Direct support for the conclusion that p18 increases during disease progression has come from expression studies on paired samples taken from patients prior to the initiation of therapy and at relapse. In 22 of 51 (42%) cases, p18 increased an average of 7 fold, and this was associated with an increase in PI ( $P < 0.0001$ ) (FZ and JS, unpublished). It has been shown that the p18 promoter region has a number of E2F and SP1 binding sites, and that the expression of p18 RNA and protein is up-regulated by E2F1 and SP1 transcription factors [36]. Increased proliferation, which is associated with increased activity of these transcription factors, would be expected to cause increased expression of p18. However, a high level of proliferation with a corresponding high level of p18 suggests that the RB pathway has become insensitive to the inhibitory effect of p18 on CDK-Cyclin D mediated phosphorylation of RB-1. The lack of a growth inhibitory effect of increased p18 expression in retrofected L363 cells (Fig. 4B) supports this inference. The apparent insensitivity of most HMCL to the inhibitory effects of INK4 inhibitors is consistent with the observation that there is a high level of p16INK4a RNA expression in three HMCL (EJM, Flam-76, PE-1) that also express high levels of p18 (Table 1) but not in HMCL that have bi-allelic deletions of p18; whereas 37 of 40 HMCL express little or no p16 RNA (A. Dib, unpublished). The increased expression of p18 in proliferative MM cells is reminiscent of the increased expression of p16INK4a in small cell lung cancer tumors that have inactivated the RB-1 gene[37]. In fact, although we have found that RB-1 protein is expressed in most of the 40 HMCL we have examined, it is not expressed in four HMCL (KMS-18, KMS-28BM, KMS-28PE, U266), providing an explanation for insensitivity to the expression of high levels of p18 in these cell lines (A. Zingone, unpublished)[38]. Others have shown that RB-1 protein is not expressed in about 5% of a limited number of MM tumors that have been analyzed[39,40]. Thus, inactivation of RB-1 apparently accounts for only a small fraction of HMCL or proliferative MM tumors that express increased levels of p18. Recently, it was suggested that increased proliferation of MM tumors is due to increased expression of CDK4 and/or CDK6 [41]. However, there was only a minimum of data supporting this hypothesis, and we could not demonstrate a significant correlation of increased CDK4 or CDK6 RNA expression with an increased expression based proliferation index in primary MM tumors. Finally, in comparing the gene expression profiles of HMCL that express high levels of p18 vs HMCL that have bi-allelic deletion of p18, we do not observe significant differences in gene expression for these two groups (data not shown).

### **Conclusion**

It seems apparent that increased proliferation of MM tumors sometimes is related to inactivation or decreased

expression of p18INK4c. However, apart from a small fraction of tumors that inactivate RB-1, it remains to be determined how most MM tumors are able to overcome the anti-proliferative effect of a high level of p18INK4c.

## Methods

### Cell culture

The 40 HMCL in this study included Karpas-620 and the 39 HMCL in Table 1. [42].

### PCR analyses

Procedures for isolation of total RNA and DNA, synthesis of cDNA, PCR reactions, gel electrophoresis, and isolation of fragments for sequencing were described previously [42]. The expression of p18 RNA (reference sequence NM001262) was determined using a cDNA template with nt 1204–1224 (exon 2) and nt 1722–1698 (exon 3) as primers. To determine the sequence of the p18 coding region (nt 1216–1722), nt 1164–1185 and nt 1784–1765 were used as primers. Exon 3 of p18 was amplified from genomic DNA using nt 1477–1498 and nt 2011–1991 as primers.

### p18 Western blotting

Total protein lysates (50 µg) were resolved by electrophoresis on 12% polyacrylamide/SDS gels, and transferred to nitrocellulose membranes. Antibody SC-865 (Santa Cruz Biotechnology) was used to detect p18, and AA2 antibody (Upstate) was used to detect β-tubulin [42].

### p18INK4c deletion map

A sequence contig that included the p18INK4c gene was obtained from NCBI. After exclusion of repetitive sequences, PCR primer pairs encompassing the p18 gene and 750 kb of flanking sequences were designed and validated using a placental DNA template.

### Real-Time quantitative PCR on genomic DNA

These analyses were performed using the ABI Prism 7700 Sequence Detection System (Applied Biosystems, Foster City, CA). Primers-probe sets (Synthegen, Houston, TX) included: AGGGCCACCGAACTGCTACT, GTGGCTGGATGCTGACGTG, and (FAM)CGCCTTTGGCGATCATCTTTAACCCT(TAMRA) for p18INK4c; and TCACAAAGCCCAAGGGATCT, AAAGGCGCTGCTGTCAG, and (JOE)CCGGCCAGCCATGTCTGCATT(TAMRA) for CYCLIN D3. Multiplex PCR reactions were carried out with the TaqMan Universal PCR Master Mix, AmpErase UNG (Applied Biosystems, Branchburg, NJ, USA). The PCR conditions were as described by the manufacturer. Triplicate or quadruplicate experiments were done for each sample, and the threshold cycle values were averaged using the Sequence Detector software 1.7 (Applied Biosystems). For each sample, the average Ct value for the endogenous CYCLIN D3 reference was subtracted from

the average Ct value for p18, to yield the ΔCt. The placental DNA ΔCt was subtracted from the ΔCt for each sample to give the corresponding ΔΔCt for each sample.

### Affymetrix gene expression analyses

Isolation of purified normal or tumor plasma cells, and profiling of RNA was performed as described previously [43,44]. Gene-expression intensity values, which were obtained with the use of Affymetrix version 5.01 MAS software, were log transformed and normalized to the median of all genes for each sample, and analyzed using GeneSpring 5.1 (Silicon Genetics, Redwood City, CA). The expression of a specific gene was normalized to the median expression of that gene in the 40 HMCL analyzed on HG-U133 Set Affymetrix Gene Chips, in the 310 samples analyzed on HG-U95A Affymetrix Gene Chips, or in the 596 tumors analyzed on HG-133-2.0-Plus chips. The average of the normalized values for two p18INK4c (204159\_at; 211792\_s\_at) or three FAF1 (218080\_x\_at; 222511\_x\_at; 224217\_s\_at) U133 probe sets is shown in Table 1. The RNA from 10 HMCL and 10 primary MM tumors that cover the full range of p18 expression were analyzed by RT-PCR assays (Applied Biosystems, Foster City, CA) to validate the HG-U95A and HG-U133 quantitation of p18 RNA content. For the U95A data set (Tables 2 & 3), an expression-based proliferation index (PI) was calculated using the median value of twelve genes associated with a proliferation signature (9, 15). For 596 tumors analyzed on Affymetrix HG\_U133\_2.0\_Plus Gene Chips, the 12 probe sets used to calculate a PI included: 214710\_s\_at; 212022\_s\_at; 202503\_s\_at; 206102\_at; 201897\_s\_at; 201292\_at; 202954\_at; 204026\_s\_at; 204033\_at; 204444\_at; 203418\_at; 202870\_s\_at. The proliferation index, calculated from the median expression of these twelve genes, was strongly correlated with expression of each gene ( $R > 0.85$  for each gene).

### p18 retrofection[17]

Normal p18 cDNA encompassing 4 bases upstream of the ATG and 12 bases downstream of the termination codon (nt 1212–1736) was PCR amplified from EJM cDNA, cloned into BamHI and XhoI sites to generate pVPG-p18, and the coding sequence verified by sequencing. For both the p18 and control vector, infection efficiencies, estimated from the fraction of EGFP positive cells one day after infection, were approximately 15 to 20% for each of the HMCL except JIM-3, which was 6 to 10%. Assuming equal viability of EGFP positive (transfected) and EGFP negative cells without puromycin selection, a decreased fraction of EGFP positive cells with successive population doublings provides a measure of fractional growth inhibition (i), using the equation:  $n \log [(2 - i)/2] = \log (\%EGFP \text{ cells after } n \text{ population doublings} / \%EGFP \text{ cells initially})$ .



### Flow cytometry

The fraction of EGFP positive cells was determined with a FACSort (BD Biosciences). For cell cycle analysis, cells were stained with Hoechst 33342 at a concentration of 5 µg/ml for 90 minutes at 37°C. An LSR II BD (BD Biosciences) and FACSDiVa software was used to determine the DNA content of individual cells, including EGFP positive and negative cell populations[45]. The fractions of cells in G0/G1, S, and G2/M were calculated using ModFit software (Becton Dickinson).

### Survival data

Survival data and RNA expression data for purified MM tumor cells analyzed on HG\_U133\_2.0\_Plus Gene chips was obtained on 596 patient with MM, including 549 patients with newly diagnosed MM and 37 patients with relapsed MM, as described in detail elsewhere[16].

### Abbreviations

EGFP, enhanced green fluorescent protein; HMCL, human myeloma cell line; MM, multiple myeloma; PI, expression-based proliferation index; MGUS, monoclonal gammopathy of undetermined significance

### Competing interests

The author(s) declare that they have no competing interests.

### Authors' contributions

AD performed molecular biology analyses

TRP performed molecular biology analyses

LRG performed sequencing and transfection

AZ performed molecular biology studies and flow cytometry

FZ performed and analyzed expression arrays

IH performed and analyzed expression arrays

BB provided patient samples

JS participated in design of study and supervised expression array analyses

WMK conceived of the study, participated in its design and coordination, and helped draft the manuscript

### Acknowledgements

The authors thank Leslie Brents for technical help, and also Leif Bergsagel and Conny Cultraro for helpful discussions. This research was supported in part by the Intramural Research Program of the NIH, NCI (AD, TRP, LRG, AZ, WMK), by The Fund to Cure Myeloma (JS and AD), and by NIH grants CA55819 (BB and JS) and CA97513 (JS) from the NCI.

### References

- Sherr CJ, McCormick F: **The RB and p53 pathways in cancer.** *Cancer Cell* 2002, **2(2)**:103-112.
- Malumbres M, Hunt SL, Sotillo R, Martin J, Odajima J, Martin A, Dubus P, Ortega S, Barbacid M: **Driving the cell cycle to cancer.** *Adv Exp Med Biol* 2003, **532**:1-11.
- Morse L, Chen D, Franklin D, Xiong Y, Chen-Kiang S: **Induction of cell cycle arrest and B cell terminal differentiation by CDK inhibitor p18(INK4c) and IL-6.** *Immunity* 1997, **6(1)**:47-56.
- Schranz N, Beney GE, Auffredou MT, Bourgeade MF, Leca G, Vazquez A: **The expression of p18INK4 and p27kip1 cyclin-dependent kinase inhibitors is regulated differently during human B cell differentiation.** *J Immunol* 2000, **165(8)**:4346-4352.
- Franklin DS, Godfrey VL, Lee H, Kovalev GI, Schoonhoven R, Chen-Kiang S, Su L, Xiong Y: **CDK inhibitors p18(INK4c) and p27(Kip1) mediate two separate pathways to collaboratively suppress pituitary tumorigenesis.** *Genes Dev* 1998, **12(18)**:2899-2911.
- Kovalev GI, Franklin DS, Coffield VM, Xiong Y, Su L: **An important role of CDK inhibitor p18(INK4c) in modulating antigen receptor-mediated T cell proliferation.** *J Immunol* 2001, **167(6)**:3285-3292.
- Tourigny MR, Ursini-Siegel J, Lee H, Toellner KM, Cunningham AF, Franklin DS, Ely S, Chen M, Qin XF, Xiong Y, MacLennan IC, Chen-Kiang S: **CDK inhibitor p18(INK4c) is required for the generation of functional plasma cells.** *Immunity* 2002, **17(2)**:179-189.
- Bergsagel PL, Kuehl WM: **Critical roles for immunoglobulin translocations and cyclin D dysregulation in multiple myeloma.** *Immunol Rev* 2003, **194**:96-104.
- Bergsagel PL, Kuehl WM, Zhan F, Sawyer J, Barlogie B, Shaughnessy Jr: **Cyclin D dysregulation: an early and unifying pathogenic event in multiple myeloma.** *Blood* 2005, **106(1)**:296-303.
- Kulkarni MS, Daggett JL, Bender TP, Kuehl WM, Bergsagel PL, Williams ME: **Frequent inactivation of the cyclin-dependent kinase inhibitor p18 by homozygous deletion in multiple myeloma cell lines: ectopic p18 expression inhibits growth and induces apoptosis.** *Leukemia* 2002, **16(1)**:127-134.
- Ryu SW, Lee SJ, Park MY, Jun JI, Jung YK, Kim E: **Fas-associated factor 1, FAF1, is a member of Fas death-inducing signaling complex.** *J Biol Chem* 2003, **278(26)**:24003-24010.
- Katagiri S, Yonezawa T, Kuyama J, Kanayama Y, Nishida K, Abe T, Tamaki T, Ohnishi M, Tarui S: **Two distinct human myeloma cell lines originating from one patient with myeloma.** *Int J Cancer* 1985, **36(2)**:241-246.
- Rajkumar SV, Fonseca R, Dewald GW, Therneau TM, Lacy MQ, Kyle RA, Greipp PR, Gertz MA: **Cytogenetic abnormalities correlate with the plasma cell labeling index and extent of bone marrow involvement in myeloma.** *Cancer Genet Cytogenet* 1999, **113(1)**:73-77.
- Fonseca R, Barlogie B, Bataille R, Bastard C, Bergsagel PL, Chesi M, Davies FE, Drach J, Greipp PR, Kirsch IR, Kuehl WM, Hernandez JM, Minvielle S, Pilarski LM, Shaughnessy JD Jr., Stewart AK, Avet-Loiseau H: **Genetics and cytogenetics of multiple myeloma: a workshop report.** *Cancer Res* 2004, **64(4)**:1546-1558.
- Rosenwald A, Wright G, Wiestner A, Chan WC, Connors JM, Campo E, Gascoyne RD, Grogan TM, Muller-Hermelink HK, Smeland EB, Chiorazzi M, Giltner JM, Hurt EM, Zhao H, Averett L, Henrikson S, Yang L, Powell J, Wilson WH, Jaffe ES, Simon R, Klausner RD, Montserrat E, Bosch F, Greiner TC, Weisenburger DD, Sanger WG, Dave BJ, Lynch JC, Vose J, Armitage JO, Fisher RI, Miller TP, LeBlanc M, Ott G, Kvaloy S, Holte H, Delabie J, Staudt LM: **The proliferation gene expression signature is a quantitative integrator of oncogenic events that predicts survival in mantle cell lymphoma.** *Cancer Cell* 2003, **3(2)**:185-197.
- Zhan F, Huang Y, Colla S, Stewart JP, Hanamura I, Gupta S, Epstein J, Yaccoby S, Sawyer J, Burington B, Hollmig K, Pineda-Roman M, Tricot G, van Rhee F, Walker R, Zangari M, Crowley J, Barlogie B, Shaughnessy Jr JD: **The molecular classification of multiple myeloma.** *Blood* 2006.
- Hurt EM, Wiestner A, Rosenwald A, Shaffer AL, Campo E, Grogan T, Bergsagel PL, Kuehl WM, Staudt LM: **Overexpression of c-maf is a frequent oncogenic event in multiple myeloma that promotes proliferation and pathological interactions with bone marrow stroma.** *Cancer Cell* 2004, **5(2)**:191-199.
- Zhang SL, DuBois W, Ramsay ES, Bliskovski V, Morse HC 3rd, Taddeus-Heath L, Vass WC, DePinho RA, Mock BA: **Efficiency alleles**

- of the *Pctrl* modifier locus for plasmacytoma susceptibility. *Mol Cell Biol* 2001, **21**(1):310-318.
19. Dilworth D, Liu L, Stewart AK, Berenson JR, Lassam N, Hogg D: **Germline CDKN2A mutation implicated in predisposition to multiple myeloma.** *Blood* 2000, **95**(5):1869-1871.
  20. Tasaka T, Berenson J, Vescio R, Hiramata T, Miller CW, Nagai M, Takahara J, Koeffler HP: **Analysis of the p16INK4A, p15INK4B and p18INK4C genes in multiple myeloma.** *Br J Haematol* 1997, **96**(1):98-102.
  21. Urashima M, Teoh G, Ogata A, Chauhan D, Treon SP, Sugimoto Y, Kaihara C, Matsuzaki M, Hoshi Y, DeCaprio JA, Anderson KC: **Characterization of p16(INK4A) expression in multiple myeloma and plasma cell leukemia.** *Clin Cancer Res* 1997, **3**(11):2173-2179.
  22. Taniguchi T, Chikatsu N, Takahashi S, Fujita A, Uchimaru K, Asano S, Fujita T, Motokura T: **Expression of p16INK4A and p14ARF in hematological malignancies.** *Leukemia* 1999, **13**(11):1760-1769.
  23. Arora T, Jelinek DF: **Differential myeloma cell responsiveness to interferon-alpha correlates with differential induction of p19(INK4d) and cyclin D2 expression.** *J Biol Chem* 1998, **273**(19):11799-11805.
  24. Ng MH, Wong IH, Lo KW: **DNA methylation changes and multiple myeloma.** *Leuk Lymphoma* 1999, **34**(5-6):463-472.
  25. Guillemin G, Gyan E, Wolowicz D, Facon T, Avet-Loiseau H, Kuliczowski K, Bauters F, Fenaux P, Quesnel B: **p16(INK4a) and p15(INK4b) gene methylations in plasma cells from monoclonal gammopathy of undetermined significance.** *Blood* 2001, **98**(1):244-246.
  26. Uchida T, Kinoshita T, Ohno T, Ohashi H, Nagai H, Saito H: **Hypermethylation of p16INK4A gene promoter during the progression of plasma cell dyscrasia.** *Leukemia* 2001, **15**(1):157-165.
  27. Kramer A, Schultheis B, Bergmann J, Willer A, Hegenbart U, Ho AD, Goldschmidt H, Hehlmann R: **Alterations of the cyclin D1/pRb/p16(INK4A) pathway in multiple myeloma.** *Leukemia* 2002, **16**(9):1844-1851.
  28. Chim CS, Fung TK, Liang R: **Disruption of INK4/CDK/Rb cell cycle pathway by gene hypermethylation in multiple myeloma and MGUS.** *Leukemia* 2003, **17**(12):2533-2535.
  29. Mateos MV, Garcia-Sanz R, Lopez-Perez R, Moro MJ, Ocio E, Hernandez J, Megido M, Caballero MD, Fernandez-Calvo J, Barez A, Almeida J, Orfao A, Gonzalez M, San Miguel JF: **Methylation is an inactivating mechanism of the p16 gene in multiple myeloma associated with high plasma cell proliferation and short survival.** *Br J Haematol* 2002, **118**(4):1034-1040.
  30. Gonzalez-Paz N, Chng WJ, McClure RF, Blood E, Oken MM, Van Ness B, James CD, Kurtin PJ, Henderson K, Ahmann GJ, Gertz M, Lacy M, Dispenzieri A, Greipp PR, Fonseca R: **Tumor suppressor p16 methylation in multiple myeloma: biological and clinical implications.** *Blood* 2006.
  31. Smadja NV, Bastard C, Brigaudeau C, Leroux D, Fruchart C: **Hypodiploidy is a major prognostic factor in multiple myeloma.** *Blood* 2001, **98**(7):2229-2238.
  32. Ohtsuki T, Yawata Y, Wada H, Sugihara T, Mori M, Namba M: **Two human myeloma cell lines, amylase-producing KMS-12-PE and amylase-non-producing KMS-12-BM, were established from a patient, having the same chromosome marker, t(11;14)(q13;q32).** *Br J Haematol* 1989, **73**(2):199-204.
  33. Kuehl WM, Bergsagel PL: **Multiple myeloma: evolving genetic events and host interactions.** *Nat Rev Cancer* 2002, **2**(3):175-187.
  34. Bodrug SE, Warner BJ, Bath ML, Lindeman GJ, Harris AWW, Adams JM: **Cyclin D1 transgene impedes lymphocyte maturation and collaborates in lymphomagenesis with the myc gene.** *Embo J* 1994, **13**(9):2124-2130.
  35. Lovec H, Grzeschiczek A, Kowalski MB, Moroy T: **Cyclin D1/bcl-1 cooperates with myc genes in the generation of B-cell lymphoma in transgenic mice.** *Embo J* 1994, **13**(15):3487-3495.
  36. Blais A, Monte D, Pouliot F, Labrie C: **Regulation of the human cyclin-dependent kinase inhibitor p18INK4c by the transcription factors E2F1 and Sp1.** *J Biol Chem* 2002, **277**(35):31679-31693.
  37. Kaye FJ: **RB and cyclin dependent kinase pathways: defining a distinction between RB and p16 loss in lung cancer.** *Oncogene* 2002, **21**(45):6908-6914.
  38. Corradini P, Inghirami G, Astolfi M, Ladetto M, Voena C, Ballerini P, Gu W, Nilsson K, Knowles DM, Boccadoro M, et al.: **Inactivation of tumor suppressor genes, p53 and Rb1, in plasma cell dyscrasias.** *Leukemia* 1994, **8**(5):758-767.
  39. Zandecki M, Facon T, Preudhomme C, Vanrumbeke M, Vachee A, Quesnel B, Lai JL, Cosson A, Fenaux P: **The retinoblastoma gene (RB-1) status in multiple myeloma: a report on 35 cases.** *Leuk Lymphoma* 1995, **18**(5-6):497-503.
  40. Juge-Morineau N, Harousseau JL, Amiot M, Bataille R: **The retinoblastoma susceptibility gene RB-1 in multiple myeloma.** *Leuk Lymphoma* 1997, **24**(3-4):229-237.
  41. Ely S, Di Liberto M, Niesvizky R, Baughn LB, Cho HJ, Hatada EN, Knowles DM, Lane J, Chen-Kiang S: **Mutually exclusive cyclin-dependent kinase 4/cyclin D1 and cyclin-dependent kinase 6/cyclin D2 pairing inactivates retinoblastoma protein and promotes cell cycle dysregulation in multiple myeloma.** *Cancer Res* 2005, **65**(24):11345-11353.
  42. Chesi M, Brents LA, Ely SA, Bais C, Robbiani DF, Mesri EA, Kuehl WM, Bergsagel PL: **Activated fibroblast growth factor receptor 3 is an oncogene that contributes to tumor progression in multiple myeloma.** *Blood* 2001, **97**(3):729-736.
  43. Zhan F, Hardin J, Kordsmeier B, Bumm K, Zheng M, Tian E, Sanderson R, Yang Y, Wilson C, Zangari M, Anaissie E, Morris C, Muwalla F, van Rhee F, Fassas A, Crowley J, Tricot G, Barlogie B, Shaughnessy Jr.: **Global gene expression profiling of multiple myeloma, monoclonal gammopathy of undetermined significance, and normal bone marrow plasma cells.** *Blood* 2002, **99**(5):1745-1757.
  44. Tian E, Zhan F, Walker R, Rasmussen E, Ma Y, Barlogie B, Shaughnessy JD Jr.: **The role of the Wnt-signaling antagonist DKK1 in the development of osteolytic lesions in multiple myeloma.** *N Engl J Med* 2003, **349**(26):2483-2494.
  45. Schmid I, Sakamoto KM: **Analysis of DNA Content and Green Fluorescent Protein Expression.** In *Current Protocols in Cytometry* Edited by: Robinson JP, Darzynkiewicz Z, Dean PN, Hibbs AR, Orfao A, Rabinovitch PS, Wheelless LL. John Wiley & Sons, Inc.; 2001: 7.16.1-7.16.10.

Publish with **BioMed Central** and every scientist can read your work free of charge

"BioMed Central will be the most significant development for disseminating the results of biomedical research in our lifetime."

Sir Paul Nurse, Cancer Research UK

Your research papers will be:

- available free of charge to the entire biomedical community
- peer reviewed and published immediately upon acceptance
- cited in PubMed and archived on PubMed Central
- yours — you keep the copyright

Submit your manuscript here:  
http://www.biomedcentral.com/info/publishing\_adv.asp

