

## Soemmering's Ring

Soemmering first observed posterior capsule opacification in 1928 and described Soemmering's ring as deposits of retained equatorial lens epithelial cells which continue to proliferate and

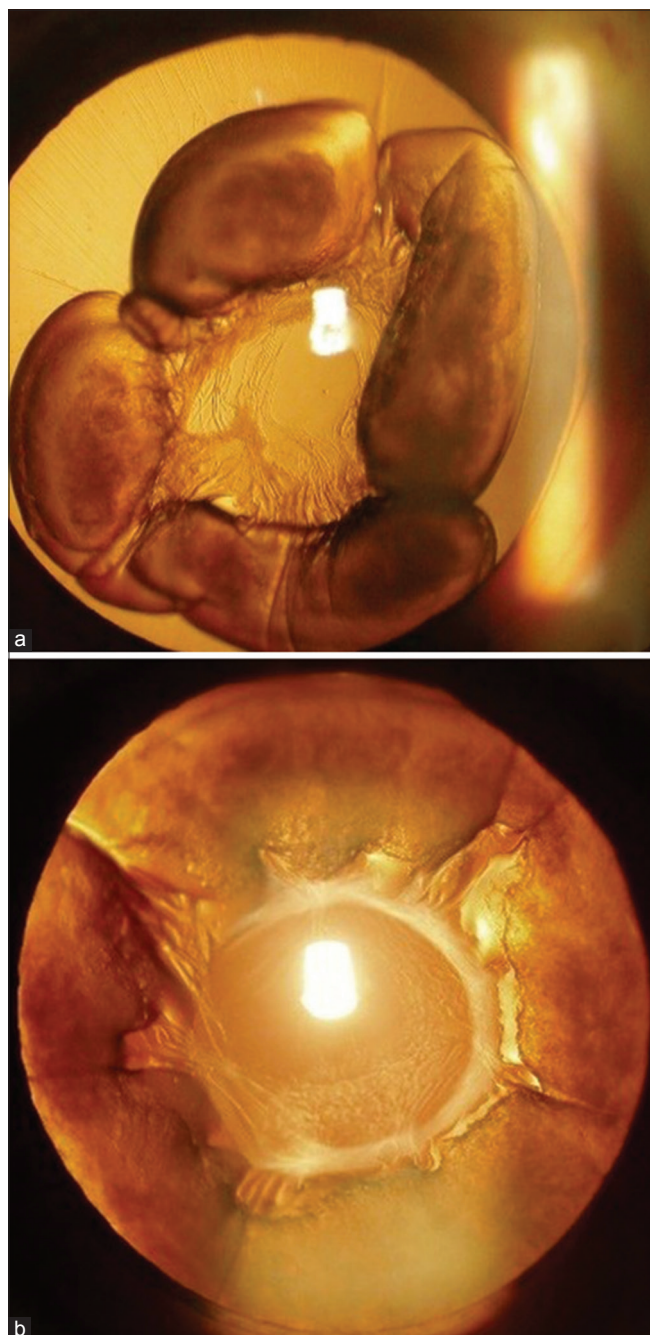

**Figure 1:** Slit lamp retroillumination photograph of (a) right eye showing after cataract in the form of complete 360° Soemmering's Ring with stretched zonules and clear visual axis and (b) left eye showing dense 360° Soemmering's ring with annular fibrosis of the capsule with clear optical axis

form new cortical fibers which eventually form a ring of cortical fibers between the posterior capsule and the edges of the anterior capsule remnant.<sup>[1,2]</sup> An 86-year-old male underwent extracapsular cataract extraction for juvenile cataract 40-years back, now presented with [Fig. 1a and b] complete 360° Soemmering's Ring with stretched zonules and annular fibrosis of capsule with visual acuity of 20/20 with +10D spectacle correction. Thus, we present this unique case of advanced Soemmering's ring with the clear visual axis.

### Declaration of patient consent

The authors certify that they have obtained all appropriate patient consent forms. In the form the patient(s) has/have given his/her/their consent for his/her/their images and other clinical information to be reported in the journal. The patients understand that their names and initials will not be published and due efforts will be made to conceal their identity, but anonymity cannot be guaranteed.

### Financial support and sponsorship

Nil.

### Conflicts of interest

There are no conflicts of interest.

**Harsha Bhattacharjee, Saurabh Deshmukh**

Department of Cataract and Refractive Surgery, Sri Sankaradeva Nethralaya, Guwahati, Assam, India

**Correspondence to:** Dr. Saurabh Deshmukh, Sri Sankaradeva Nethralaya, 96, Basistha Road, Beltola, Guwahati - 781028, Assam, India. E-mail: dr.saurabh89@gmail.com

## References

1. Tooke FT. Dislocation of the ring of soemmering, its removal, with some notes on its pathology. *Trans Am Ophthalmol Soc* 1933;31:68-76.
2. Akal A, Göncü T, Yuvaci I, Pangal E, Cakmak S. Pupil occlusion due to a large dislocated Soemmering ring in an aphakic eye. *Int Ophthalmol* 2014;34:121-4.

This is an open access article distributed under the terms of the Creative Commons Attribution-NonCommercial-ShareAlike 3.0 License, which allows others to remix, tweak, and build upon the work non-commercially, as long as the author is credited and the new creations are licensed under the identical terms.

### Access this article online

#### Quick Response Code:



#### Website:

www.ijo.in

#### DOI:

10.4103/ijo.IJO\_913\_17

**Cite this article as:** Bhattacharjee H, Deshmukh S. Soemmering's ring. *Indian J Ophthalmol* 2017;65:1489.