

Hard metal lung disease: Unexpected CT findings

Sir,

A 35-year-old man came to our observation with dyspnea, which started 5 years after he began working as turner. He worked for a company of hydraulic systems using disposable tools, mainly composed of hard metals and aluminum oxides.

He was a mild former smoker (6 pack-years) who quit smoking 10 years before the onset of his symptoms. Pulmonary function tests were within normal levels for vital capacity (4.1 L; percentage predicted vital capacity 99%), forced expiratory volume in 1s (3.2 L; percentage predicted forced expiratory volume in 1s 96%), total lung capacity (5.7 L; percent predicted total lung capacity 100%), forced expiratory volume in 1s/forced vital capacity of 80%, and diffusing capacity of the lung for carbon monoxide equal to 127%. Bronchoalveolar lavage (BAL) fluid showed lymphocytosis with a CD4/CD8 ratio 7:1, multinucleated giant cells were not observed. On diagnosis, high-resolution computed tomography (HRCT) of the chest showed multiple small nodules with a perilymphatic distribution, occasionally with the tendency toward

coalescence or to give confluent consolidations with irregular contours [Figure 1A-D]. These lesions involved the upper, middle, and lower zones of both the lungs, with a predominance of the upper and middle zones [Figure 1E]. Some mediastinal lymph nodes were found, with short axis up to approximately 10mm. No pleural effusion was present. A thoracoscopic lung biopsy (video-assisted thoracoscopic surgery) of the left upper lobe was performed, and histopathological examination revealed non-necrotizing, nonconfluent, epithelioid granulomas with multinucleated cells. Although a few multinucleated cells were observed in the alveolar spaces, no features diagnostic of giant cell interstitial pneumonitis (GIP) were evident [Figure 2A-D]. A metallic analysis was performed on the surgical specimen of the patient, specifically, it was performed a multielement analysis with inductively coupled plasma mass spectrometry (ICP-MS, Elan DRC II, Perkin Elmer, Waltham, MA). Pathologic specimens contained a concentration of tungsten of 0.29 $\mu\text{g/g}$ (7.3 times greater than those of median values found in autoptic lung samples from non-professionally exposed subjects), and 2.4 $\mu\text{g/g}$ for titanium (3.4 times than normal).

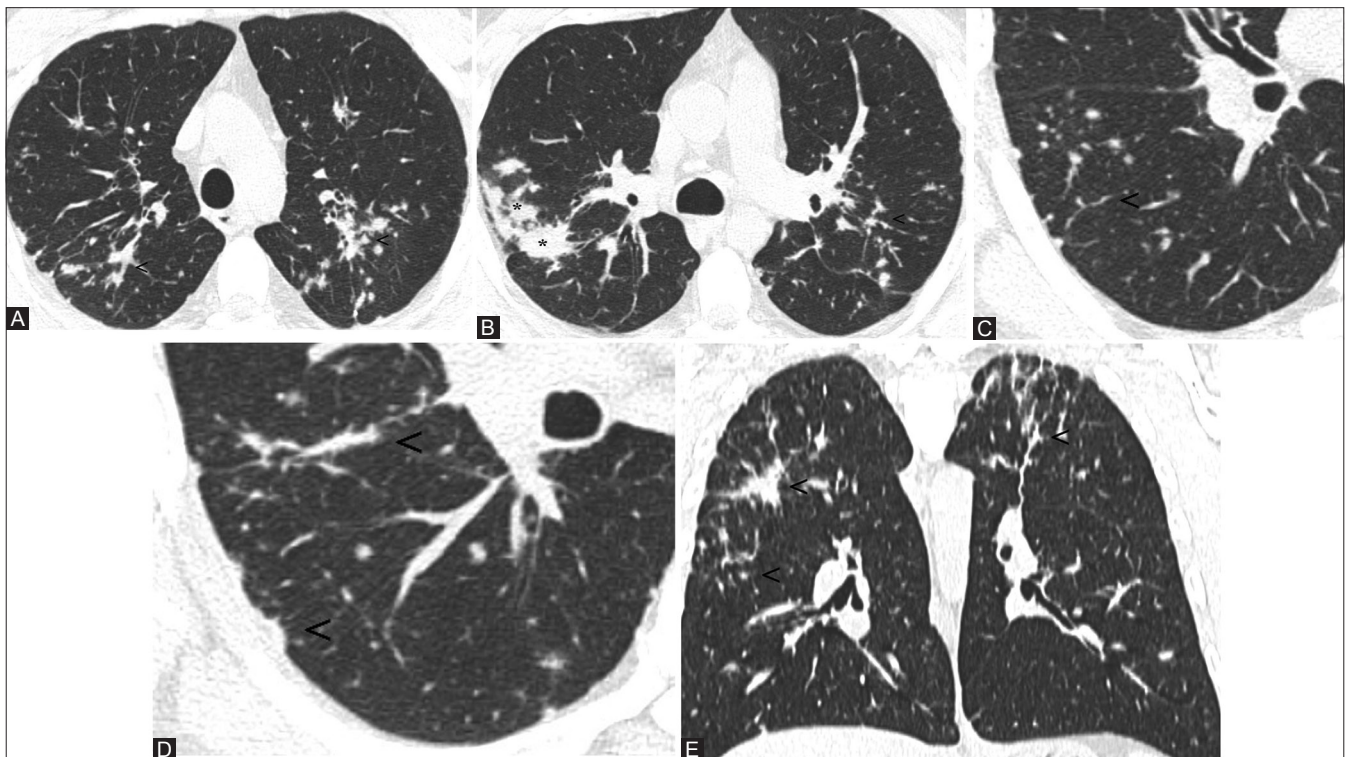

Figure 1 (A-E): Axial images at diagnosis show bilateral lung nodules with a perilymphatic pattern. Note the peribronchovascular (A and B; see arrowheads), interlobular (C; see arrowheads), and subpleural involvement (D; see arrowheads). The confluence of many small nodules forms consolidations with irregular margins (B; see asterisk). The lesions mainly involve the upper and middle zones (E, coronal view; see arrowheads)

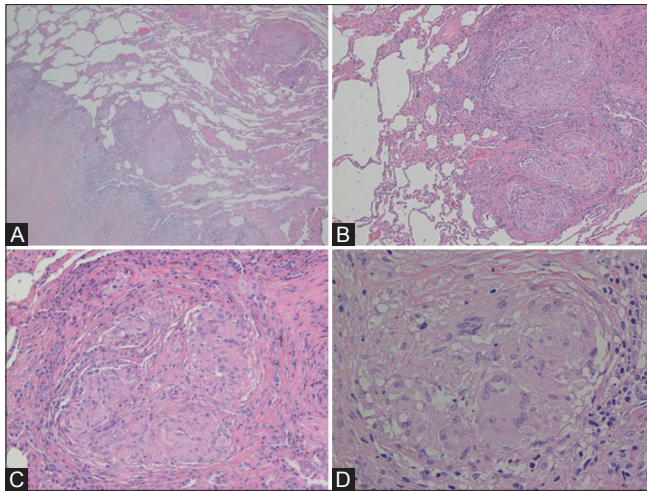

Figure 2 (A-D): The thoracoscopic biopsy shows an interstitial fibrotic lesion with a reticular and nodular pattern (A, H and E stain, magnification 40 \times) and a subpleural and septal distribution. The lesion is characterized by multiple non-confluent granulomas (B, 100 \times) accompanied by collagen deposition devoid of significant inflammation and necrosis (C, 200 \times). The granulomas is made of epithelioid histiocytes with few multinuclear giant cells (D, 400 \times)

Based on these results and the history of exposure, we recommended the patient to quit his job or transfer his task to avoid exposure. Eight months later, he was transferred to a different work unit devoid of hard metal dust, and his clinical symptoms improved and completely disappeared within 2 months. The patient was followed over time, and his clinical state and pulmonary function tests were satisfactory. In particular, a follow-up HRCT obtained at 2 years after ending hard metal dust exposure showed an almost complete resolution of parenchymal abnormalities [Figure 3A and B]. Notably, the patient did not take any corticosteroids or other immunosuppressive drugs neither at diagnosis nor during the follow-up period.

Discussion

Hard metal lung disease is a rare form of occupational lung disease [Table 1] that can occur in workers employed in the manufacture, utilization, or maintenance of tools composed of hard metal, a material composed mainly of tungsten carbide, cobalt or diamond-cobalt, and occasionally of other metals such as titanium, tantalum, chromium, nickel.^[1,2] Clinically, the condition resembles hypersensitivity pneumonitis, with subacute presentations and possible evolution to pulmonary fibrosis.^[3] This interstitial lung disease is generally characterized by the presence of bizarre cannibalistic multinucleated giant cells in the alveoli and the bronchoalveolar lavage.^[4] It is noted that cobalt and tungsten carbide interact with oxygen, resulting in the augmented production of toxic activated oxygen species. In addition, cobalt ions are potent inducers of hypoxia-inducible factor (HIF)-1, an important intracellular regulator. Probably, these processes stimulate

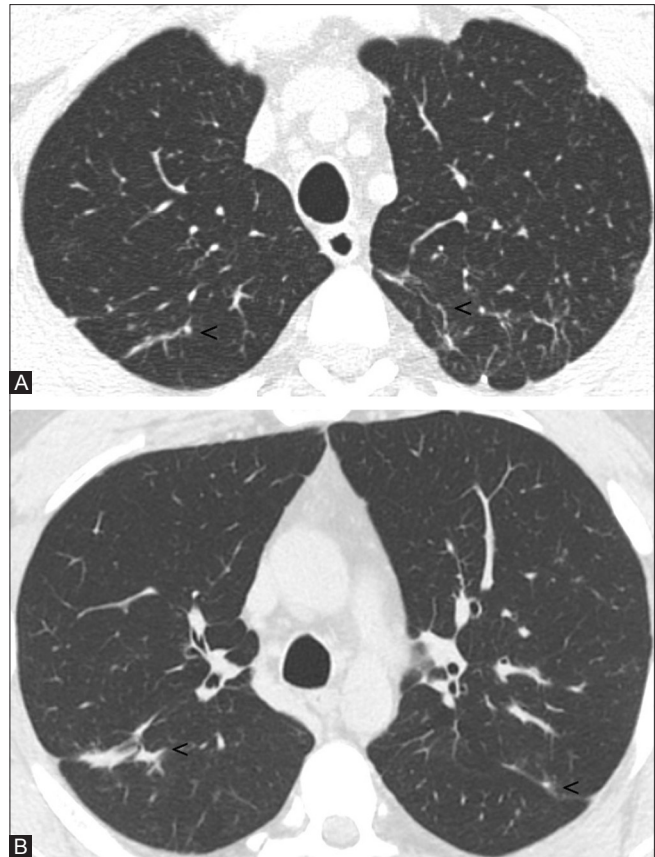

Figure 3 (A and B): Two years later follow-up HRCT images. Bilaterally, some small linear opacities persist (A and B; see arrowheads), no further parenchymal abnormalities are appreciable

macrophages to become the giant multinucleated cells, which is characteristic of GIP.^[4]

A pathological diagnosis of giant cell interstitial pneumonitis is, therefore, specific for hard metal lung disease, even though not all affected patients exhibit this pathognomonic feature.^[5] One important aspect of hard-metal lung disease is that the disease may occur after a short duration of exposure, implying individual susceptibility rather than cumulative exposure.^[4,6] The diagnostic criteria for hard metal lung disease include the following: (a) a history of exposure to metal dust; (b) characteristic clinical features, including shortness of breath, cough, and dyspnea on exertion over a prolonged period; (c) radiologic findings of interstitial lung disease; (d) histologic findings of interstitial lung disease or a giant cell interstitial pneumonia pattern (presence of a large number of giant cells filling the airspace), with thickening of the interstitium and alveolar walls by mononuclear cells; and (e) a histopathologic finding of metallic content in lung tissue.^[7] Interestingly, cobalt, although critical factor in hard metal lung disease, is detected in approximately 10% of lung samples from patients with hard metal lung disease, presumably for its high solubility in body fluids.^[4] In our case, the HRCT and histopathological findings raised a differential diagnosis

Table 1: The most common occupational lung diseases, with their HRCT patterns and more frequent sources of exposure

Pneumoconiosis	HRCT findings	Sources of exposure
Silicosis		
Acute silicosis	Centrilobular nodular or ground-glass opacities, patchy ground-glass or crazy-paving opacities, consolidations	Mining, quarrying, and tunneling
Classic silicosis (simple form)	Small perilymphatic nodules, calcified and uncalcified, with a predominance in posterior zone of upper lobes.	
Classic silicosis (complicated form)	Eggshell calcification of lymph nodes is common Focal soft-tissue masses, measuring more than 1cm in diameter, with irregular margins, calcifications, commonly involving apical and posterior segments of the upper lobes	
Coal worker pneumoconiosis		
Simple form	Diffuse small nodules, most numerous in the upper lung zone, with a perilymphatic distribution	Washed coal or mixed dust consisting of coal, kaolin, mica, and silica
Complicated form	Large masses of more than 1 cm in diameter in mid zones or in the periphery of upper lungs	
Asbestosis		
Pleural involvement	Pleural plaques, calcified and not calcified	Industries manufacturing of brake linings and pads, tiles, bricks, insulation material
Lung asbestosis	Subpleural curvilinear opacities, ground-glass opacity, thickening of interlobular septa, traction bronchiectasis, and occasionally honeycombing	
Berylliosis	Small nodules with perilymphatic distribution, smooth or nodular interlobular septal thickening, ground-glass opacity	Ceramics manufacture, nuclear weapon production, and aerospace industry
Siderosis	Widespread ill-defined small centrilobular nodules and, less commonly, patchy areas of ground-glass attenuation without zonal predominance	Electric-arc and oxyacetylene welders, processing of iron ores
Aluminum dust pneumoconiosis	Subpleural or diffuse honeycombing resembling idiopathic pulmonary fibrosis, small nodules resembling silicosis, or irregular reticulation, with upper lobe predominance	Aluminium arc welding, grinding or polishing of aluminium products

between sarcoidosis and occupational interstitial lung disease. A diagnosis of hard metal lung disease was made on the basis of the positive occupational history, the resolution of the symptoms, and the improvement of HRCT findings following the removal of dust exposure, and in absence of specific treatments, the radiological and histopathological findings consistent with an interstitial lung disease, and finally, the concentrations of tungsten and titanium in lung tissue. It is interesting to note that the HRCT findings of GIP have been described in few case reports and articles giant cell interstitial pneumonia shows HRCT images of mixed ground-glass opacities and reticulation.^[5] Moreover, although the finding of giant cell interstitial pneumonia is almost pathognomonic for hard metal pneumoconiosis, the histopathologic manifestations of hard-metal disease range from bronchitis to subacute fibrosing alveolitis to interstitial fibrosis.^[3,5,8] The corresponding HRCT patterns are ground-glass, irregular linear opacities, consolidations, centrilobular nodules, and, in advanced disease, parenchymal distortion, traction bronchiectasis and honeycombing.^[2,3,7,9] In the present case, HRCT findings show a pattern of perilymphatic nodules and peribronchovascular consolidation, data not previously reported in English literature. Moreover, the histopathologic manifestation of nonnecrotizing granulomatous inflammation with giant cells, reported in our case, has not been previously reported. Sarcoid-like granulomatous inflammation has been reported in occupational exposure to beryllium and rare earths dust.

In conclusion, the present case should raise awareness that hard metal lung disease may present unconventional radiologic patterns, in particular, a perilymphatic pattern underlying non-GIP histopathological interstitial lung disease.

Teaching point

Hard metal lung disease is a rare occupational lung disease. GIP is known as its typical pathological finding, and the reported HRCT abnormalities, for this occupational disease, include patchy lobular ground-glass opacities, centrilobular nodularity, and occasionally, honeycombing. The present case suggests that hard metal lung disease may show a granulomatous sarcoid-like interstitial lung disease with a perilymphatic HRCT pattern.

Financial support and sponsorship

Nil.

Conflict of interest

There are no conflict of interest.

P Sergio, M Ceruti¹, L Manotti², R Manuguerra³,
P Ceruti¹, A Dell'Osso

Departments of Radiology, ¹Pneumology and ²Pathology, Azienda Ospedaliera di Cremona, Cremona, ³Division of Pathology, Azienda Ospedaliera di Parma, Parma, Italy
E-mail: pietrosergio78@yahoo.it

References

1. Hiroya T, Satoshi K, Kichizo K. Two cases of hard metal lung disease showing gradual improvement in pulmonary function after avoiding dust exposure. *J Occup Med Toxicol* 2015;4:10-29.
2. Kim KI, Kim CW, Lee MK, Lee KS, Park CK, Choi SJ, *et al.* Imaging of Occupational Lung Disease. *RadioGraphics* 2001;21:1371-91.
3. Junichi T, Hiroshi M, Masaki T. An observational study of giant cell interstitial pneumonia and lung fibrosis in hard metal lung disease. *BMJ Open* 2014;27:4.
4. Nemery B, Abraham JL. Hard Metal Lung Disease Still Hard to Understand. *Am J Respir Crit Care Med* 2007;176:2-3.
5. Choi JW, Lee KS, Chung MP, Han J, Chung MJ, Park JS. Giant Cell Interstitial Pneumonia: High Resolution CT and Pathologic Findings in Four Adult Patient. *AJR Am J Roentgenol* 2005;184:268-72.
6. Naqvi AH, Hunt A, Burnett BR, Abraham JL. Pathologic spectrum and lung dust burden in giant cell interstitial pneumonia (hard metal disease/cobalt pneumonitis): Review of 100 cases. *Arch Environ Occup Health* 2008;63:51-70.
7. Chong S, Lee KS, Chung MJ, Han J, Kwon OJ, Kim TS. Pneumoconiosis: Comparison of Imaging and Pathologic Findings. *RadioGraphics* 2006;26:59-77.
8. Moriyama H, Kobayashi M, Takada T, Shimizu T. Two-dimensional analysis of elements and mononuclear cells in hard metal lung disease. *Am J Respir Crit Care Med* 2007;176:70-7.
9. Gotway MB, Golden JA, Warnock M. Hard metal interstitial lung disease: High-resolution computed tomography appearance. *J Thorac Imaging* 2002;17:314-8.

This is an open access article distributed under the terms of the Creative Commons Attribution-NonCommercial-ShareAlike 3.0 License, which allows others to remix, tweak, and build upon the work non-commercially, as long as the author is credited and the new creations are licensed under the identical terms.

Access this article online	
Quick Response Code:	Website: www.ijri.org
	DOI: 10.4103/ijri.IJRI_404_16

Cite this article as: Sergio P, Ceruti M, Manotti L, Manuguerra R, Ceruti P, Dell'Osso A. Hard metal lung disease: Unexpected CT findings. *Indian J Radiol Imaging* 2017;27:256-9.
© 2017 Indian Journal of Radiology and Imaging | Published by Wolters Kluwer - Medknow