

SCIENTIFIC REPORTS



OPEN

Age-related impairment of humoral response to influenza is associated with changes in antigen specific T follicular helper cell responses

Received: 11 December 2015

Accepted: 08 April 2016

Published: 25 April 2016

Julie S Lefebvre^{1,*}, April R Masters^{2,*}, Jacob W Hopkins² & Laura Haynes^{1,*}

T follicular helper (T_{FH}) cell responses are essential for generation of protective humoral immunity during influenza infection. Aging has a profound impact on CD4⁺ T cell function and humoral immunity, yet the impact of aging on antigen specific T_{FH} responses remains unclear. Influenza specific T_{FH} cells are generated in similar numbers in young and aged animals during infection, but T_{FH} cells from aged mice exhibit significant differences, including reduced expression of ICOS and elevated production of IL-10 and IFN- γ , which potentially impairs interaction with cognate B cells. Also, more influenza specific T cells in aged mice have a regulatory phenotype, which could contribute to the impaired T_{FH} function. Adoptive transfer studies with young T cells demonstrated that TGF- β 1 in the aged environment can drive increased regulatory T cell accumulation. Aging and the aged environment thus impact antigen specific T_{FH} cell function and formation, which contribute to reduced protective humoral responses.

Aging is associated with a dramatic decline in immunity including production of high affinity neutralizing antibodies¹, which leads to increased susceptibility to clinically relevant pathogens such as influenza. High affinity antibodies are generated by B cells selected in germinal centers (GC) and GC formation is dependent upon the proper function of T follicular helper (T_{FH}) cells^{2–5}. Following initial activation, naïve CD4⁺ T cells progress through several well defined steps to become functional T_{FH} cells in GCs^{6,7}. First, pre-T_{FH} cells up-regulate the B cell follicle homing chemokine receptor CXCR5 and the transcriptional repressor B cell lymphoma 6 (Bcl6). These cells also produce IL-4 and IL-21, key cytokines of B cell activation. This first stage is the result of T-dendritic cell (DC) interactions and is independent of B cells⁸. The activated T cells then progress toward a fully differentiated T_{FH} cell state characterized by the expression of numerous markers including the inhibitory receptor programmed death (PD)-1, the co-stimulatory molecules inducible T-cell costimulator (ICOS) and OX40, along with the adaptor protein signaling lymphocytic activation molecule (SLAM)-associated protein (SAP)⁹. These molecules facilitate efficient T-B interactions, which are essential for GC formation. Deficiencies in ICOS^{8,10} or SAP^{11,12} result in reduced T_{FH} cell generation and/or reduced GC formation. These interactions with B cells induce the further differentiation of T_{FH} cells into GC T_{FH} cells, which are identifiable through the sustained expression of GL7 Akiba *et al.*^{10,13–15}. Importantly, how aging impacts the stages of T_{FH} cell generation and differentiation is yet to be determined.

The presence of functional defects in aged CD4⁺ T cells is now well-established¹⁶. We demonstrated that aged CD4⁺ T cells exhibit impaired upregulation of CD154¹⁷, suggesting that reduced B cell activation and humoral responses observed in aged mice could result from improper T-B interactions. Differentiation of young CD4⁺ T cells into T_{FH} effector cells was also significantly reduced when these cells were transferred into aged hosts¹⁸, suggesting that the aged environment is unable to sustain T_{FH} cell differentiation. These observations were made in adoptive transfer models using T cell receptor (TCR) transgenic CD4⁺ T cells. Whether endogenous antigen-specific aged CD4⁺ T cells have the ability to acquire a T_{FH} cell phenotype and/or whether endogenous aged T_{FH} cells have functional defects during infection remains unclear. A recent study using an OVA

¹Trudeau Institute, 154 Algonquin Ave, Saranac Lake, NY, 12983, USA. ²University of Connecticut School of Medicine, 263 Farmington Ave, Farmington, CT 06030, USA. *These authors contributed equally to this work. †Present address: Centre de recherche de l'UCPQ, 2725 ch. Sainte-Foy, Quebec, QC, G1V1G5, Canada. ‡Present address: University of Connecticut School of Medicine, 263 Farmington Ave, Farmington, CT, USA. Correspondence and requests for materials should be addressed to L.H. (email: lhaynes@uchc.edu)

immunization model showed that aged mice have more T_{FH} than young mice but aged T_{FH} were less functional using *in vitro* assays¹⁹. This study did not track antigen specific responses *in vivo*, and did not thoroughly define the T_{FH} maturation status. Moreover, the capacity of aged mice to mount an antigen-specific $CD4^+$ T cell response equivalent to that of young mice and whether it correlates with an antigen-specific B cell response remains to be investigated. Indeed, these are important points and only when they are fully addressed can we begin to understand the age-related defects in humoral immunity and, more importantly, how they can be overcome.

Here, we have employed reagents that allow us to follow the responses of endogenous influenza nucleoprotein (NP)-specific $CD4^+$ T and B cells in young and aged mice. Studying endogenous antigen specific responses to infection is critical to understanding the full scope of immunological defects that occur with age. This has allowed us to determine specific defects in responding T_{FH} cells in aged mice and their impact on humoral responses.

Results

Impaired humoral response in aged mice following influenza infection. One hallmark of aging is the inability to mount a strong humoral response. Aged mice infected with a sublethal dose (600 PFU) of influenza A H1N1 PR8 generated significantly lower titers of influenza-specific IgG (Fig. 1A) and neutralizing antibodies (Fig. 1B) compared to young. Generation of high-affinity antibodies is dependent upon formation of GCs, which can be impacted by age-related functional declines²⁰. Thus, we sought to investigate the contribution of GCs to diminished formation of influenza-specific antibody titers in aged mice in this model.

GC B cells were identified as $CD19^+$ PNA^{hi} $CD38^{lo}$ cells (boxes in Fig. 1C). The kinetics of total (Fig. 1C,D) and NP-specific (Fig. 1I,J) GC B cell generation were similar for both young and aged mice, with the proportion and number peaking at 14 days post-infection (dpi). However, the amplitude of the response was significantly lower in aged compared to young mice. At 14 dpi, approximately 1% of total B cells acquired a GC B cell phenotype in aged mice compared to over 7% in young mice (Fig. 1C). This translated to a significantly lower number of total GC B cells produced in the spleens of aged compared to young mice (Fig. 1D).

Upon examination of the splenic GCs using confocal microscopy, there were clear morphological differences in young and aged mice (Fig. 1E). At the peak of the GC response (14 dpi), aged mice exhibited significantly fewer (Fig. 1F) and smaller GCs (Fig. 1G) compared to young mice. Importantly, there was a strong correlation between the number of splenic GCs and weight recovery at 14 dpi (Fig. 1H). Young and aged mice that generated more splenic germinal centers had increased weight recovery after influenza infection (Fig. 1H), indicating that rapid recovery from influenza infection is correlated with robust GC formation. The percentage of GC B cells that were specific for NP was slightly, but not significantly, lower in aged ($22.7 \pm 7.2\%$) compared to young mice ($37.7 \pm 3.9\%$, $p = 0.104$) (Fig. 1I) at 14 dpi, but the total number of NP⁺ GC B cells in aged mice was approximately ten fold lower than in young mice (Fig. 1J).

Despite age related declines in B cell function²¹, young polyclonal $CD4^+$ T cells transferred into aged hosts can overcome the defects in GC B cell numbers normally found in aged mice at 14dpi. When aged mice were supplemented with young $CD4^+$ T cells prior to infection (aged + $CD4$ group), the number of total (Fig. 1K) and NP specific (Fig. 1L) GC B cells reaches that of the endogenous response of young mice (young group) at 14 dpi, emphasizing the importance of efficient $CD4^+$ T cell help in the development of a robust B cell response. These results are in concordance with our previous finding that young TCR transgenic $CD4^+$ T cells can overcome B cell defects in aged $CD4$ KO mice¹⁷. Thus, the remainder of this study was aimed at determining how age-related defects in the $CD4^+$ T cell response contribute to the impaired humoral response in aged mice.

Aged influenza-specific $CD4^+$ T cells differentiate into pre- T_{FH} cells. To determine how the antigen-specific $CD4^+$ T cell response is affected by aging, we used a MHC Class II influenza nucleoprotein (NP)-specific tetramer to track cells in young and aged mice following infection. Figure 2A shows a representative gating strategy for phenotyping young (top row) and aged (bottom row) NP-specific $CD4^+$ T cells 14 dpi. The kinetics and number of NP-specific $CD4^+$ T cells accumulating in the spleen of young and aged mice following influenza infection were equivalent (Fig. 2B). Analysis of NP-specific $CD4^+$ T cells showed that most (~70%) displayed a T_{FH} cell phenotype ($CXCR5^{hi}$ $PD-1^{hi}$) at 14 dpi (Fig. 2A, red boxes), but also at 7 and 21 dpi (data not shown). The numbers of NP-specific T_{FH} cells were also equivalent in both young and aged mice at all time-points tested (Fig. 2C). Also of note, a higher percentage of NP-Tet^{neg} $CD44^{lo}$ $CD4^+$ T cells in aged mice express PD-1 compared to young mice (Fig. 2A blue box), a feature characteristic of aging cells^{22,23}. Total T_{FH} responses did not follow the trend of the antigen-specific response, with aged mice having a higher frequency and number of T_{FH} than young mice before infection, 7 dpi and 21 dpi (Supplemental Fig. 1). Young mice responded to influenza infection with an expansion of T_{FH} that peaked at day 14 post infection (Supplemental Fig. 1). Aged mice had relatively stable T_{FH} numbers and frequency through the infection (Supplemental Fig. 1), demonstrating that total response is not representative of the antigen-specific response occurring in aged mice.

To confirm the identity of the $CXCR5^{hi}$ $PD-1^{hi}$ NP-specific $CD4^+$ T cells as T_{FH} cells, we assessed their expression of Bcl6, the central driver of T_{FH} cell differentiation²⁴. Bcl6 expression in both young and aged NP-specific T_{FH} cells was compared to the $CXCR5^{lo}$ $PD-1^{lo}$ $CD4^+$ population (Fig. 2D). The Bcl6 mean fluorescence intensities (MFI) of young and aged NP-specific T_{FH} cells were not significantly different (Fig. 2E). To further confirm that both young and aged NP-specific $CD4^+$ T cells were differentiating into T_{FH} cells, we assessed their ability to produce IL-4 and IL-21, cytokines produced by T_{FH} cells that are important for GC generation. Due to the limitation in the number of markers that could be used at once for flow cytometry analyses, and since the great majority of the NP-specific $CD4^+$ T cells displayed T_{FH} characteristics (Fig. 1A), we considered that the splenic NP-specific $CD4^+$ T cells were “ T_{FH} -committed” cells for the remainder of these studies. In agreement with the differentiation of $CD4^+$ T cells to a T_{FH} cell phenotype, both young and aged NP-specific $CD4^+$ T cells produced IL-4 (Fig. 2F) and IL-21 (Fig. 2G) in similar proportions. Thus, our data demonstrate that age does not impair the ability of $CD4^+$ T cells to differentiate into pre- T_{FH} cells ($CXCR5^+$ $Bcl6^+$ $CD4^+$ T cells)⁶. Since our previous data

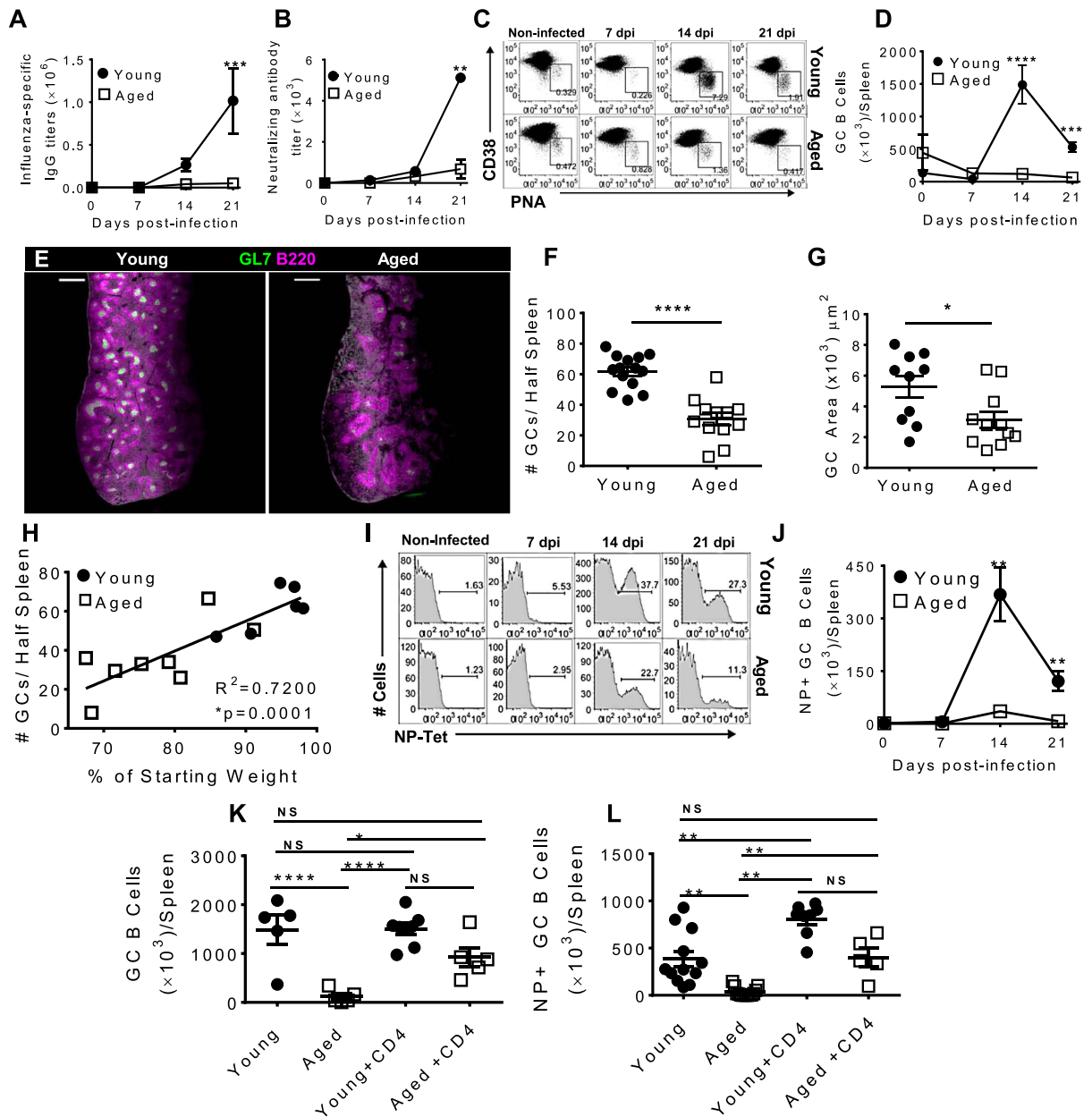

Figure 1. Reduced antibody production and GC development during influenza infection in aged mice. (A) Influenza-specific IgG titers, and (B) influenza-neutralizing antibody titers in young and aged mice infected with 600 PFU of PR8 at 0, 7, 14 and 21 dpi. Data are the mean \pm SEM of 4–5 mice/group from a representative experiment of 4 independent experiments. (C) Kinetics of CD38/PNA expression following influenza infection after gating on live CD19⁺ lymphocytes. The gates delineate the GC B cell population (PNA^{hi} CD38^{lo}) with numbers adjacent representing frequency of GC B cells. The data are 5 mice/group from a representative experiment of 3 performed independently. (D) Total number of splenic GC B cells determined using the gating strategy shown in (C). Data are the mean \pm SEM of 8–13 mice/group from three independent experiments. (E) Representative half spleen images from young and aged mice 14 dpi, GL7 (green) B220 (magenta) with scale bar at 500 μ m. GC numbers per half spleen (F) and GC area (G) quantified by confocal microscopy. (H) Correlation of splenic GC number and weight recovery at 14 dpi. Data are the mean \pm SEM from 3 combined experiments with 3–4 mice per group. (I) Frequency of NP-specific GC B cells (gated as in (C)). Histograms show data of 4–5 mice/group from one representative experiment of two performed independently. (J) Total splenic NP-specific GC B cells determined using the combined gating strategies shown in (C,I). Data are the mean \pm SEM of 8–13 mice/group from three independent experiments. Number of total (K) or NP-specific (L) GC B cells at 14 dpi in young or aged mice that received/did not receive 3.6×10^7 young CD45.1⁺CD4⁺ T cells one day prior to infection with PR8, gated on CD45.1⁻ GC B cells as in (C,I). Data are the mean \pm SEM of 4–7 mice per group from a representative experiment of 2 performed independently. Statistical significance was determined by (A,B,D,J) two-way ANOVA (Bonferroni's post hoc), (F,G) Student's t test, (H) Pearson's correlation and (K,L) one-way ANOVA (Tukey HSD post hoc). * $p < 0.05$, ** $p < 0.01$; *** $p < 0.001$, **** $p < 0.0001$.

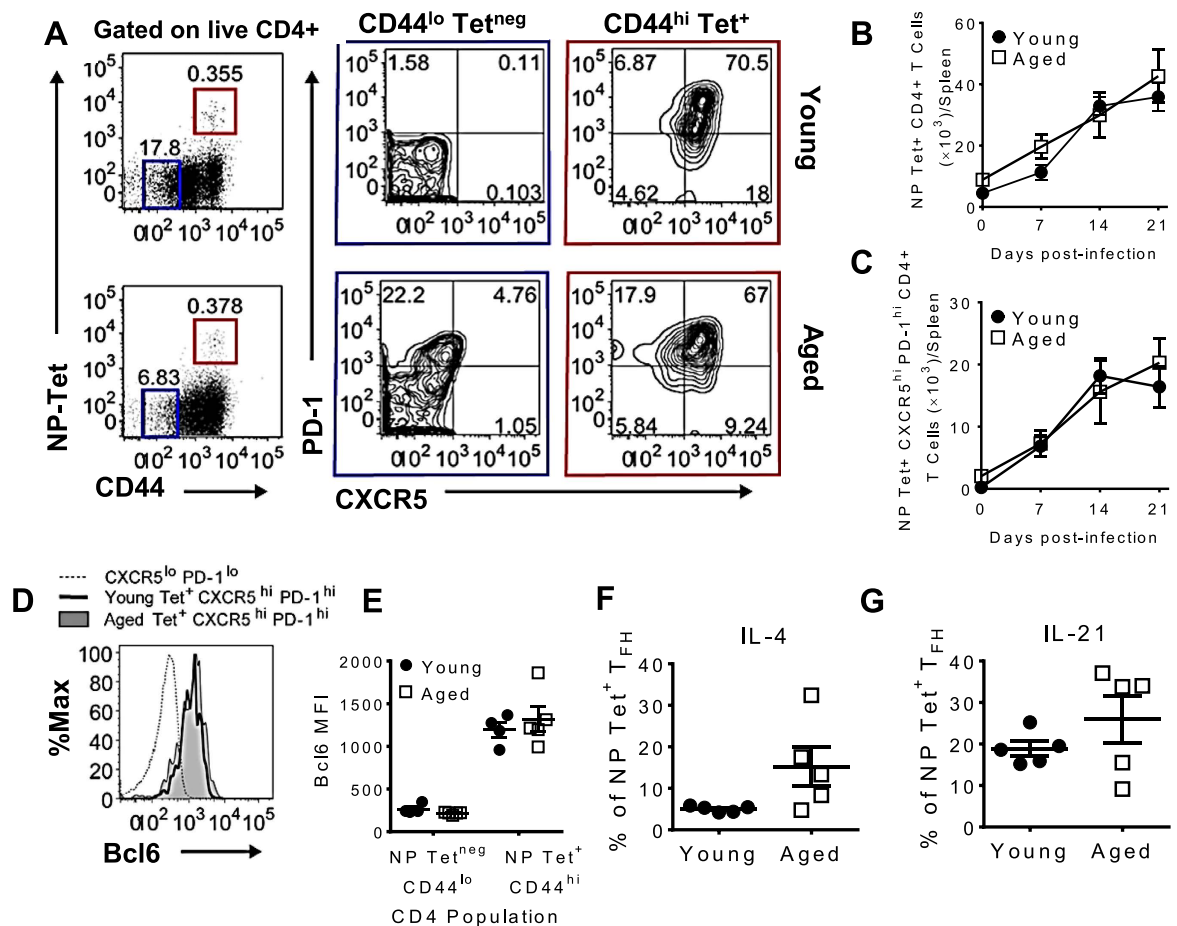

Figure 2. Aged CD4⁺ T cells differentiate into pre-T_{FH} cells. (A) CXCR5/PD-1 expression of young (top row) and aged (bottom row) Tet⁺ CD44^{hi} (red boxes) and Tet^{neg} CD44^{lo} (blue boxes) cells after gating on live CD4⁺ T lymphocytes at 14 dpi. Plots show concatenated data of 5 mice/group from one representative experiment of three performed independently. (B) Total number of splenic NP-specific CD4⁺ T cells determined by flow cytometry using the gating strategy shown in (A). Data are the mean \pm SEM of 8–13 mice/group pooled from three independent experiments. (C) Total number of splenic Tet⁺ CXCR5^{hi} PD-1^{hi} in young and aged mice determined by flow cytometry using the gating strategy shown in (A). Data are the mean \pm SEM of 8–13 mice/group pooled from three independent experiments. (D) Bcl6 expression by young and aged NP-specific CXCR5^{hi} PD-1^{hi} CD4⁺ T cells at 14 dpi. Negative expression (dashed line) was determined using young CXCR5^{lo} PD-1^{lo} CD4 T cells. The histogram represents concatenated data of 5 mice/group from one representative experiment of three performed independently. (E) Bcl6 MFI shown in (D). Frequency of young and aged NP Tet⁺ CD4⁺ T cells producing (F) IL-4, and (G) IL-21 following PMA and ionomycin stimulation at 7 dpi. The data show the mean \pm SEM of 5 mice/group from one representative experiment of two performed independently. Statistical significance was determined by Student's t test.

using aged TCR transgenic cells showed that aged CD4⁺ T cells exhibit defective helper function¹⁷, we hypothesized that defects in the later stages of T_{FH} cell differentiation may be impaired in aged NP-specific CD4⁺ T cells.

Aged influenza-specific CD4⁺ T cells have impaired differentiation to a mature T_{FH} cell phenotype.

Following the pre-T_{FH} stage, cells upregulate the expression of surface markers involved in T-B cell interactions, and migrate to the T-B cell border where their initial interaction with B cells occurs. To determine if aged NP-specific T cells express the appropriate cell surface molecules to interact efficiently with B cells, we evaluated expression of ICOS, Ly108, OX40 and CD150 on young and aged NP-specific T cells (Fig. 3). ICOS and Ly108 surface expression on aged NP-specific CD4⁺ T cells were significantly lower than on young CD4⁺ T cells. Conversely, the expression of OX40 on aged NP-specific CD4⁺ T cells was significantly higher. CD150 expression was similar on both young and aged cells.

These data suggests that aged NP-specific CD4⁺ T cells may have impaired ability to interact with B cells due to their failed ability to appropriately up-regulate ICOS and Ly108. Since ICOS and Ly108 play an important role in T-B interactions and GC formation^{10,25}, lower expression of these molecules may contribute to the functional defects of aged CD4⁺ T cells which in turn may contribute to the reduced humoral responses observed in aged mice.

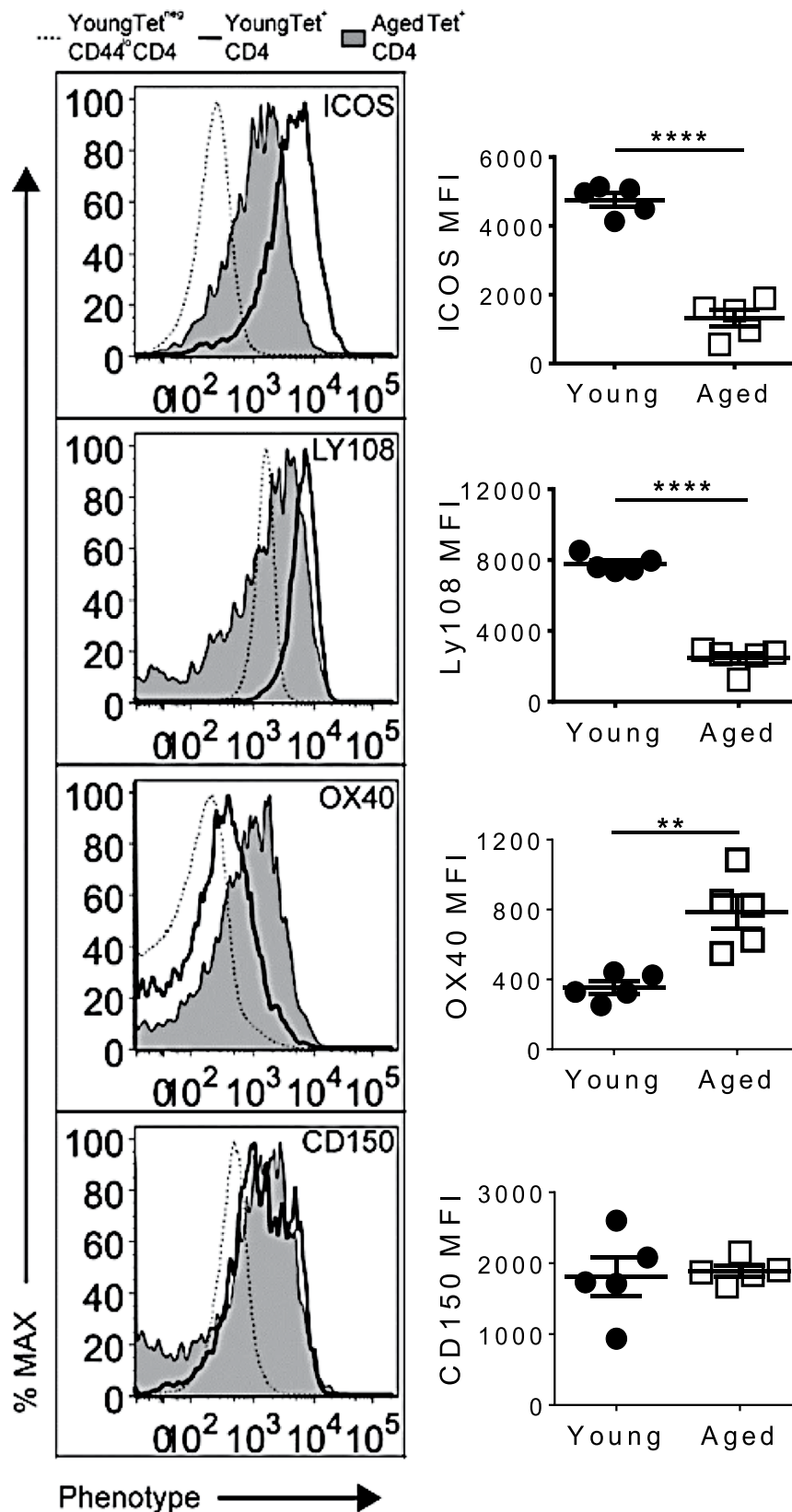

Figure 3. Aged CD4⁺ T cells fail to progress to fully differentiated T_{FH} cells. (Left) Histograms showing ICOS, Ly108, OX40 and CD150 expression by young and aged NP Tet⁺ CD4⁺ T cells at 7 dpi. Negative or baseline expression (dashed line) was determined using the young Tet^{neg} CD44^{lo} CD4 T cell population. (Right) MFI of the histograms shown on left. The histograms (Left) show concatenated data, and the graphs (Right) show the mean ± SEM, of 5 mice/group from one representative experiment of two performed independently. Statistical significance was determined by Student's t test. ***p* < 0.01 *****p* < 0.0001.

The last stage of T_{FH} cell differentiation corresponds to entry into the GC. This is characterized by the expression of GL7, a marker expressed by T_{FH} -committed $CD4^+$ T cells¹³ and associated with the mature GC T_{FH} cell phenotype¹⁴. Considering that the NP-specific pre- T_{FH} have altered receptor expression that may impair their interaction with cognate B cells, we expected that the progression of the aged NP-specific $CD4^+$ T cells to the final GC T_{FH} cell phenotype may also be impaired. We therefore evaluated whether aged T_{FH} cells were progressing normally to the GC T_{FH} cell phenotype by evaluating GL7 expression on these cells. While 34.5% of the young NP-specific $CD4^+$ T cells up-regulated GL7 at 7 dpi, only 19.7% of the aged cells were GL7 positive at that time-point (Fig. 4A). This resulted in a significantly higher number of GC NP-specific $CD4^+$ T_{FH} cells in young compared to aged mice which were maintained at 14 dpi (Fig. 4B). To further explore the incomplete differentiation of aged antigen-specific T_{FH} cells to a GC T_{FH} cell phenotype, we analyzed the expression of CXCR5, an important molecule for the migration of pre- T_{FH} cells into the GC³. The aged NP-specific T_{FH} cells exhibited lower expression of CXCR5 compared to their young counterparts (Fig. 4C), corresponding to a pre- T_{FH} cell phenotype¹⁴.

Our data thus far indicate that aged influenza-specific $CD4^+$ T cells differentiate normally to a pre- T_{FH} cell phenotype, but less progress to a mature GC phenotype compared to young mice. To visualize this immunological reaction *in situ* we used multi-color confocal microscopy. Due to the limitations of imaging with MHC class II tetramers, we focused on visualizing the total response to influenza infection in young and aged spleens. There was increased GC disorganization, noted by the scattered $GL7^+$ areas (Fig. 4D, left panels). The merged images demonstrate that aged mice had notable disruption of their splenic white pulp architecture when compared to young, denoted by the merging of the T and B cell areas (Fig. 4D, right panels). The considerable disruption of the microarchitecture observed in GCs from aged mice could also contribute to the reduced production of a protective humoral response. Next we sought to determine if T_{FH} localize to the germinal center comparably in aged and young mice. T_{FH} cells were identified by co-localization of Bcl6 and CD4 (Fig. 4E, insert from Fig. 4D middle panel). To quantify GC T_{FH} cells, the cells expressing CD4 and Bcl6 in the $GL7^+$ areas were counted. Aged mice had fewer T_{FH} cells per GC compared to young mice at 14 dpi (Fig. 4F) in concordance with our antigen-specific T_{FH} flow cytometry data (Fig. 4B). However, since the size of each GC is smaller in area in aged mice when compared to GC in young mice (Fig. 1G), the number of T_{FH} per 1000 μm^2 of GC is not different between young and aged mice (Fig. 4G). From this data we can conclude that the decreased number of T_{FH} in the germinal center is a function of the decreased germinal center size, not density.

Taken together, these data support the hypothesis that the activation and differentiation of the aged NP-specific $CD4^+$ T cells in response to influenza infection is impaired and results in lower numbers of GC T_{FH} cells that may contribute to a deficient GC response. We then interrogated the expression of PD-1 on young and aged $CD4^+$ T cells during influenza infection since increased PD-1 expression on aged T_{FH} was described recently by Sage *et al.*¹⁹, who suggested that increased PD-1 expression could be responsible for the reduced function of aged T_{FH} . The total aged $CD4^+$ T cell population (Supplemental Fig. 2A–C) as well as the total aged T_{FH} population (Supplemental Fig. 2D,E) do indeed express higher levels of PD-1 when compared to young. Importantly, and in contrast to the report by Sage *et al.*, there is no difference in PD-1 expression on NP-specific T_{FH} from young and aged mice at 7 dpi (Supplemental Fig. 2F) and by 14 dpi, young T_{FH} express higher levels when compared to aged (Supplemental Fig. 2G). Thus, in our influenza model, increased expression of PD-1 by aged Ag-specific T_{FH} cannot account for their reduced function.

NP-specific $CD4^+$ T cells from aged mice have a regulatory-like phenotype. Since the progression of $CD4^+$ T cells into fully differentiated GC T_{FH} cells is impaired in aged mice, we hypothesized that their B cell helper activity would be affected. In the next series of experiments we evaluated the IL-2, IL-10 and $IFN\gamma$ production by young and aged NP-specific $CD4^+$ T cells by flow cytometry. Consistent with previous reports²⁶, the proportion of aged NP-specific $CD4^+$ T cells producing IL-2 was significantly lower than that of young cells (Fig. 5A). Interestingly, a higher frequency of aged cells produced IL-10 (Fig. 5B) and $IFN\gamma$ (Fig. 5C) than young cells. The dysregulated cytokine production by aged NP-specific $CD4^+$ T cells could indicate an inappropriate effector differentiation program that might impact helper activity of these cells, and therefore, the formation of GCs.

Reduced IL-2 production combined with increased IL-10 production is reminiscent of a regulatory T cell phenotype and it is reported that the frequency of regulatory T cells increases with aging^{27–30}. Upon examination of total $Foxp3^+CD4^+$ T Cells our data also showed increased frequency of regulatory T cells in aged mice at all time points post infection (Fig. 6A,B). Total number of regulatory T cells was only significantly higher in aged mice at steady state and 7 dpi (Fig. 6C). To determine if more aged NP-specific $CD4^+$ T cells exhibited regulatory T cell properties, we evaluated $Foxp3$ expression in young and aged influenza infected mice. At 7 dpi, the number of NP-specific $CD4^+$ T cells expressing $Foxp3$ was not significantly different in young and aged groups (Fig. 6A). By 14 dpi however, the number of NP-specific $CD4^+$ T cells expressing $Foxp3$ was significantly higher in aged compared to young mice (Fig. 6B). Recently, a subset of regulatory T cells that specifically control GC B cell and GC T_{FH} cell responses, T follicular regulatory (T_{FR}) cells, was characterized. T_{FR} cells are identified by expression of CD4, PD-1, CXCR5, $Foxp3$ and $Bcl6$ ^{31–33}. At 7 dpi there was no difference in NP-specific T_{FR} cell formation (Fig. 6F), but at the peak of the GC response (14 dpi) aged mice had increased numbers of NP-specific T_{FR} cells (Fig. 6G). Total T_{FR} cell number was also increased aged mice compared to young mice at all time points post infection (Supplemental Fig. 1). The increase in NP-specific T_{FR} cells and regulatory T cells may contribute to the poor GC T_{FH} cell and humoral response observed in aged mice after influenza infection. In order to further understand how aging impacts regulatory cells, we next explored the contribution of the aged environment to their formation.

Impact of the aged environment on regulatory T cells. To assess whether the accumulation of regulatory T cells in aged mice was cell intrinsic or if the aged environment contributed to their accumulation, we performed an adoptive transfer experiment. Young and aged mice received young polyclonal $CD45.1^+ CD4^+$ T

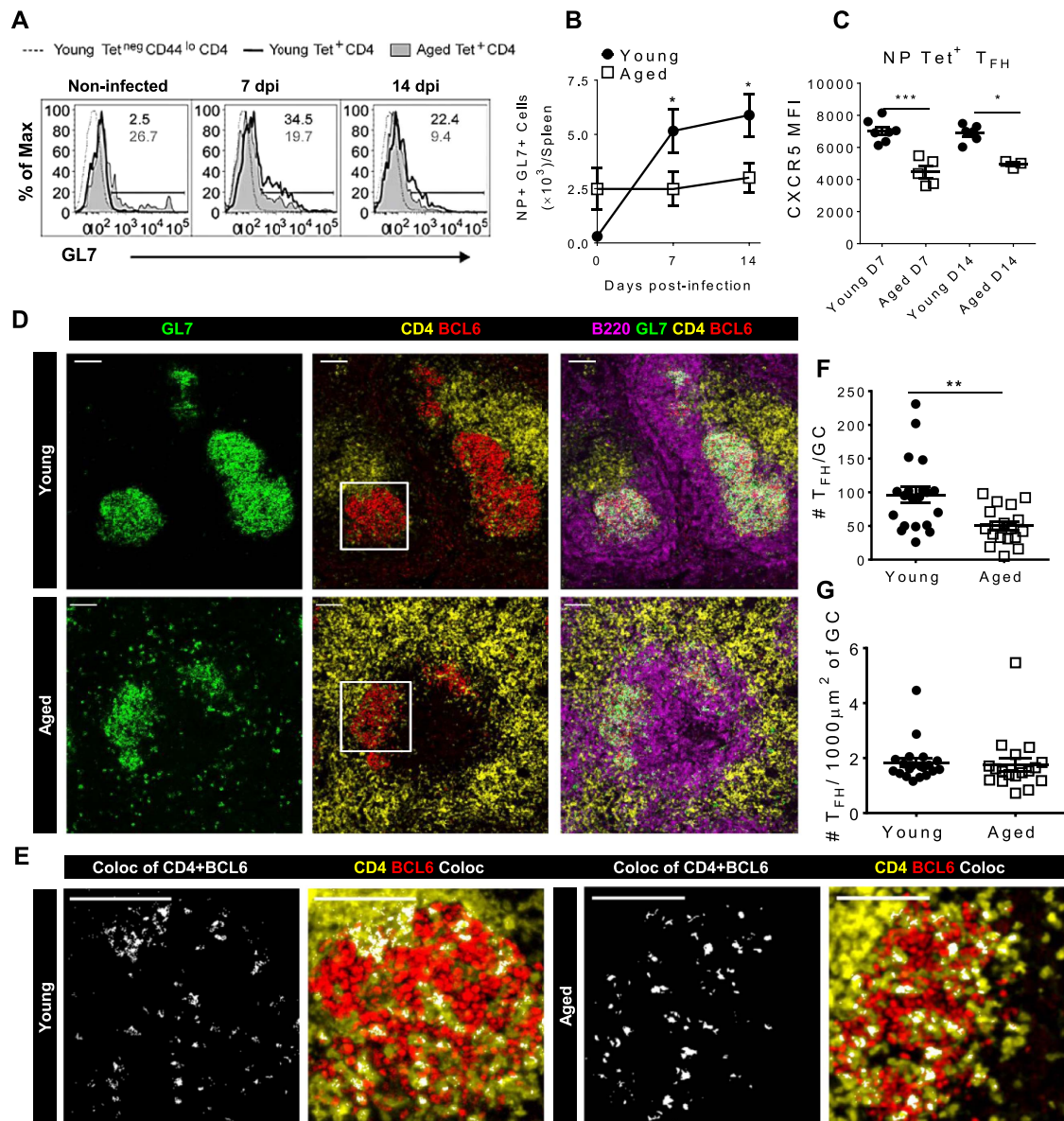

Figure 4. Decreased germinal center T_{FH} cell response to influenza infection in aged mice (A) GL7 expression on young and aged NP Tet⁺ CD4⁺ T cells. Negative expression (dashed line) was determined using young NP Tet^{neg} CD44^{lo} CD4⁺ cells. The histograms show concatenated data of 4–5 mice/group from one representative experiment of 3 performed independently. Numbers in the upper right corners are the frequency of the young (black) and aged (grey) cells in the GL7⁺ gate. (B) Total number of splenic NP Tet⁺ GL7⁺ cells determined by flow cytometry using the gating strategy shown in (A). Data represents the mean \pm SEM of 14–18 mice/group from 3 independent experiments. (C) CXCR5 MFI of NP Tet⁺ T_{FH} cells from young and aged mice at 7 and 14 dpi (using gating strategy from Fig. 2A). Data represents the mean \pm SEM of 3–7 mice/group from 3 independent experiments. (D) Representative images of spleens from young (top row) and aged (bottom row) mice 14 dpi stained with GL7 (green) to denote GCs, CD4 (yellow), Bcl6 (red) and B220 (magenta) with scale bars at 80 μm . Inserts in the middle panel are magnified in figure (E). (E) T_{FH} cells were characterized by colocalization of Bcl6 and CD4 (white). (F) T_{FH} cells per GC were enumerated by counting the T_{FH} cells in the GL7 area using Imaris software. (G) T_{FH} cells per 1000 μm^2 GC area were calculated using the GC area (determined by creating an isosurface of GL7 with Imaris) and the number of T_{FH} cells per GC. Data are mean \pm SEM pooled from three independent experiments with images from 17 mice containing 1–4 GC per image (D–F). Statistical significance was determined by Student's t test. * $p < 0.05$; ** $p < 0.01$, *** $p < 0.001$.

cells one day prior to influenza infection. We employed a polyclonal model for this experiment since T_{FR} cells are thymically derived and are not present in TCR transgenic populations such as the OT-II model³¹. The phenotype of the young CD4⁺ transferred T cells was analyzed by flow cytometry 14 dpi. A greater frequency of donor T cells in aged mice expressed Foxp3 when compared to donor cells in young mice (Fig. 7A). This was complemented by the increased regulatory to effector ratio of young CD4⁺ transferred cells in aged hosts (Fig. 7B). Examination of

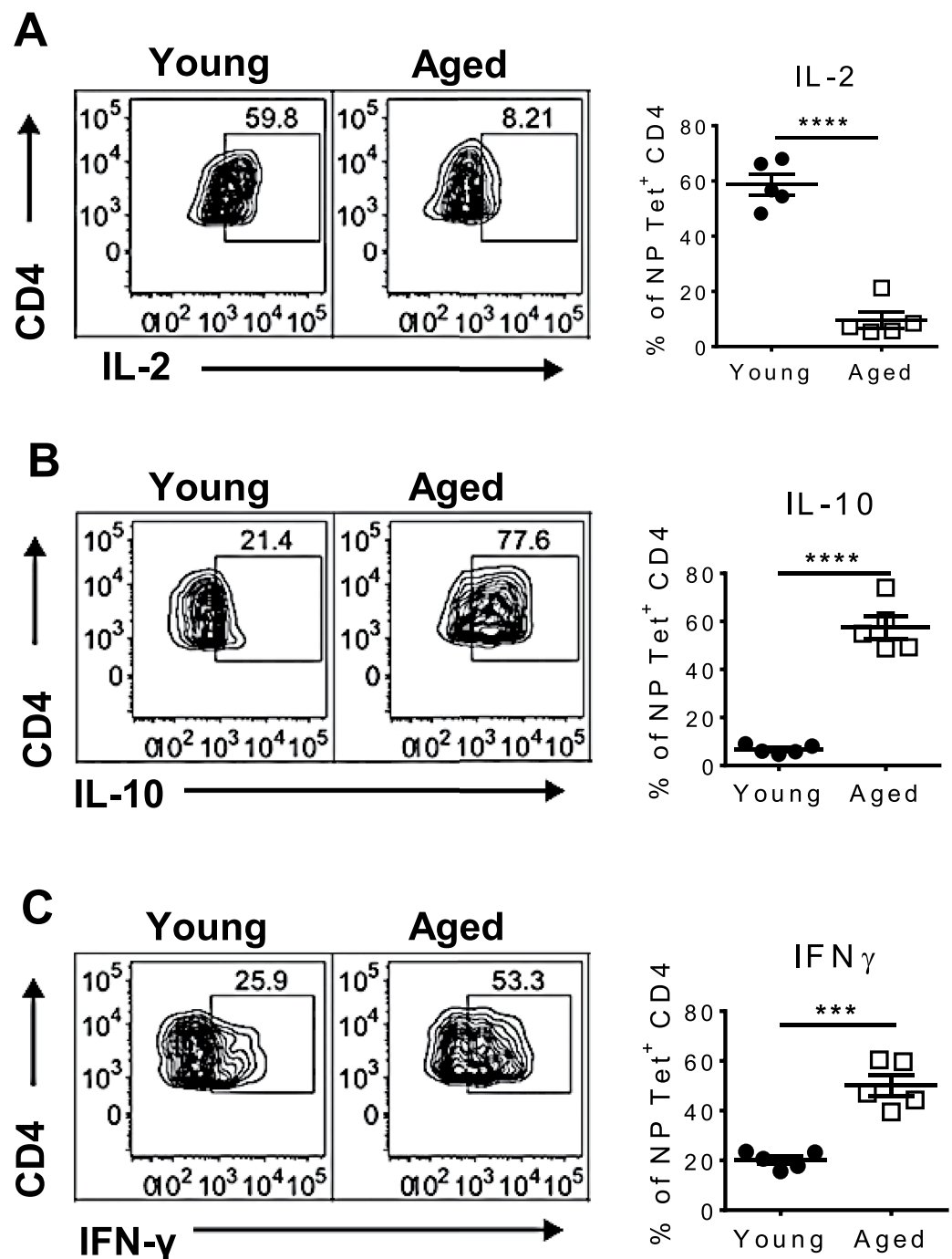

Figure 5. NP-specific CD4⁺ T cells produce cytokines indicative of regulatory T cells. Intracellular cytokine staining of young and aged NP Tet⁺ CD4⁺ T cells harvested 7 dpi and stimulated with PMA/Ionomycin. The graphs show the mean ± SEM of the frequency of NP-specific CD4⁺ T cells producing: (A) IL-2, (B) IL-10, and (C) IFN-γ. The data are from 5 mice/group of one representative experiment of two performed independently. Statistical significance was determined by Student's t test. ***p < 0.001; ****p < 0.0001.

donor CD4⁺ T cells expressing a T_{FR} phenotype (Bcl6⁺ and Foxp3⁺) showed no difference in frequency in young or aged hosts (Fig. 7C). Although the factors that promote T_{FR} cell development are still being elucidated, TGF-β1 is a known inducer/stabilizer of Foxp3 expression³⁴. There was a significantly higher level of active TGF-β1 in the spleens of aged mice compared to young mice at 14 dpi (Fig. 7D), which may contribute to accumulation of regulatory T cells in aged hosts. To determine whether the concentration of active TGF-β1 in the aged spleens was sufficient to promote regulatory T cell development, we performed an *in vitro* assay where young CD4⁺CD25⁻ T cells were cultured with either a standard concentration (5000 pg/ml) of TGF-β1 to polarize T cells to regulatory

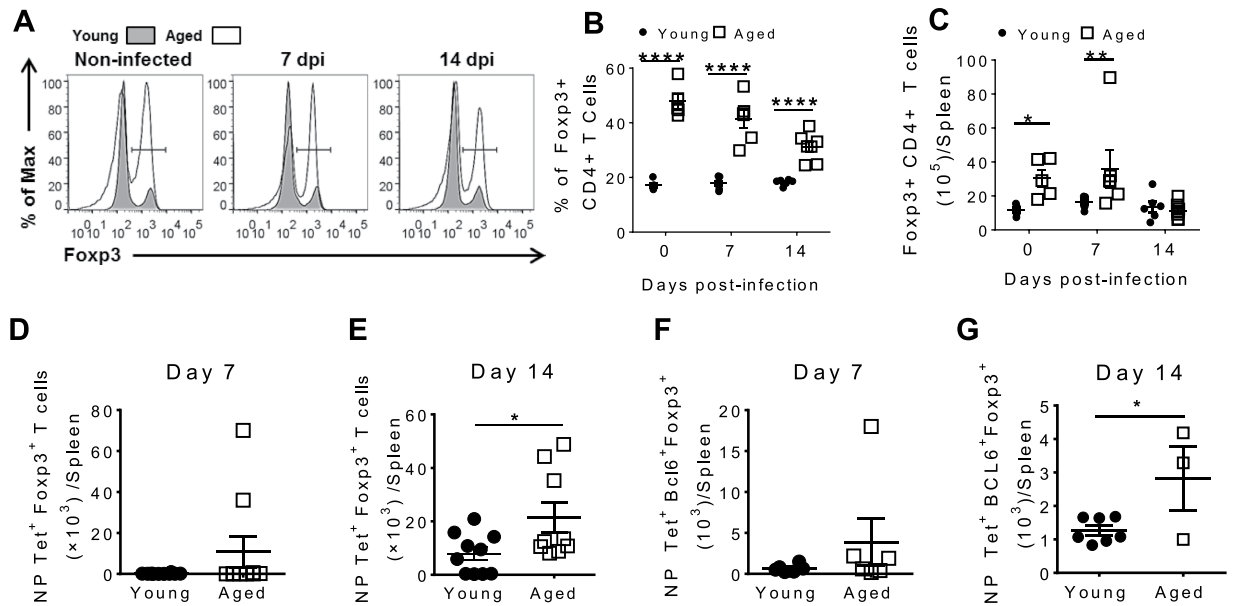

Figure 6. T regulatory and T follicular regulatory cells accumulate in aged mice after influenza infection.

(A) Representative histograms of total CD4⁺ T cells expressing Foxp3 in young and aged mice. Frequency (B) and number (C) of total CD4⁺ T cells that express Foxp3 in spleens from young and aged mice before influenza infection, 7dpi and 14dpi. Number of NP-specific CD4⁺ T cells expressing Foxp3 in the spleen of young and aged mice at (D) 7 dpi and (E) 14 dpi. Number of NP-specific CD4⁺ CXCR5^{hi} PD-1^{hi} Bcl6⁺ Foxp3⁺ cells in spleens of young and aged mice at (F) 7 dpi and (G) 14 dpi. Data are the mean ± SEM of 3–10 mice per group from a representative experiment of 3 performed independently. Statistical significance was determined by Two way ANOVA with LSD post test (B,C) or Student's t test (D–G). *p < 0.05, p < 0.001.

cells³⁵, the concentration of TGF-β1 in aged spleens (100 pg/ml), or no TGF-β1. TGF-β1 at 100 pg/ml converted CD4⁺ T cells to regulatory T cells at a similar frequency (7%) to the *in vivo* transfer experiments (Fig. 7E), suggesting that TGF-β1 in the aged splenic environment can drive formation of regulatory T cells. These data suggest that there are both CD4⁺ T cell intrinsic and extrinsic factors that contribute to the regulatory environment of aged mice, which may negatively contribute to T_{FH} cell function and, in turn, dampen the humoral response in aged mice during influenza infection.

Discussion

Aging is associated with a decline in immune system function, including reduced humoral responses. Here we show that low influenza-specific antibody titers found in aged mice following influenza infection are associated with decreased numbers of total and NP-specific GC B cells and decreased GC size, number, and responses compared to young mice. We have also shown that defects in total and NP-specific GC B cell numbers can be overcome by the addition of young CD4⁺ T cells. This suggests that B cell intrinsic defects are likely insufficient to explain the extent of the GC impairment and that other factors, such as age-related changes in T_{FH} cells, may contribute to these defects.

In previous studies, we have shown that aged CD4⁺ T cells acquire intrinsic defects that impair their helper functions^{17,36}. These conclusions were drawn following the observation that aged TCR transgenic CD4⁺ T cells transferred into young CD4 KO mice support a weaker GC response when compared to young CD4⁺ T cells. This age-associated functional defect was correlated with impaired CD154 expression. Moreover, we have demonstrated that the aged microenvironment also contributes to reduced helper function of CD4⁺ T cells using an adoptive transfer model¹⁸. In these experiments, young CD4⁺ T cells displayed delayed activation and expansion, as well as reduced differentiation to a T_{FH} cell phenotype, when transferred into aged hosts when compared to young hosts¹⁸. This correlated with the impaired accumulation of the young donor cells in the T cell areas of the spleen in aged mice, a phenomenon likely related to the reduced expression of CCL19 and CCL21 in this organ¹⁸. These experiments allowed us to determine the contribution of the age-associated defects intrinsic and extrinsic to the CD4⁺ T cell compartment in the impaired GC response observed in aged mice.

Results presented herein provide evidence that endogenous, aged antigen-specific CD4⁺ T cells exhibit a defect in their ability to fully differentiate to a GC T_{FH} cell phenotype in response to influenza infection. While the same number of NP-specific CD4⁺ T cells acquired pre-T_{FH} characteristics (CXCR5⁺ PD-1⁺ Bcl6⁺) in young and aged mice, aged T_{FH} cells express lower levels of ICOS and Ly108 and fewer expressed GL7, a marker for GC T_{FH} cells. Importantly, this defect in T_{FH} cell differentiation is associated with impaired generation of NP-specific GC B cells. GL7 is a molecule readily expressed by activated NP-specific CD4⁺ T cells and maintenance of its expression in GC T_{FH} cells depends on the establishment of cognate T-B interactions¹³. Thus, we believe that the low frequency of aged NP-specific CD4⁺ T cells expressing GL7 is indicative of inadequate T-B cell interactions.

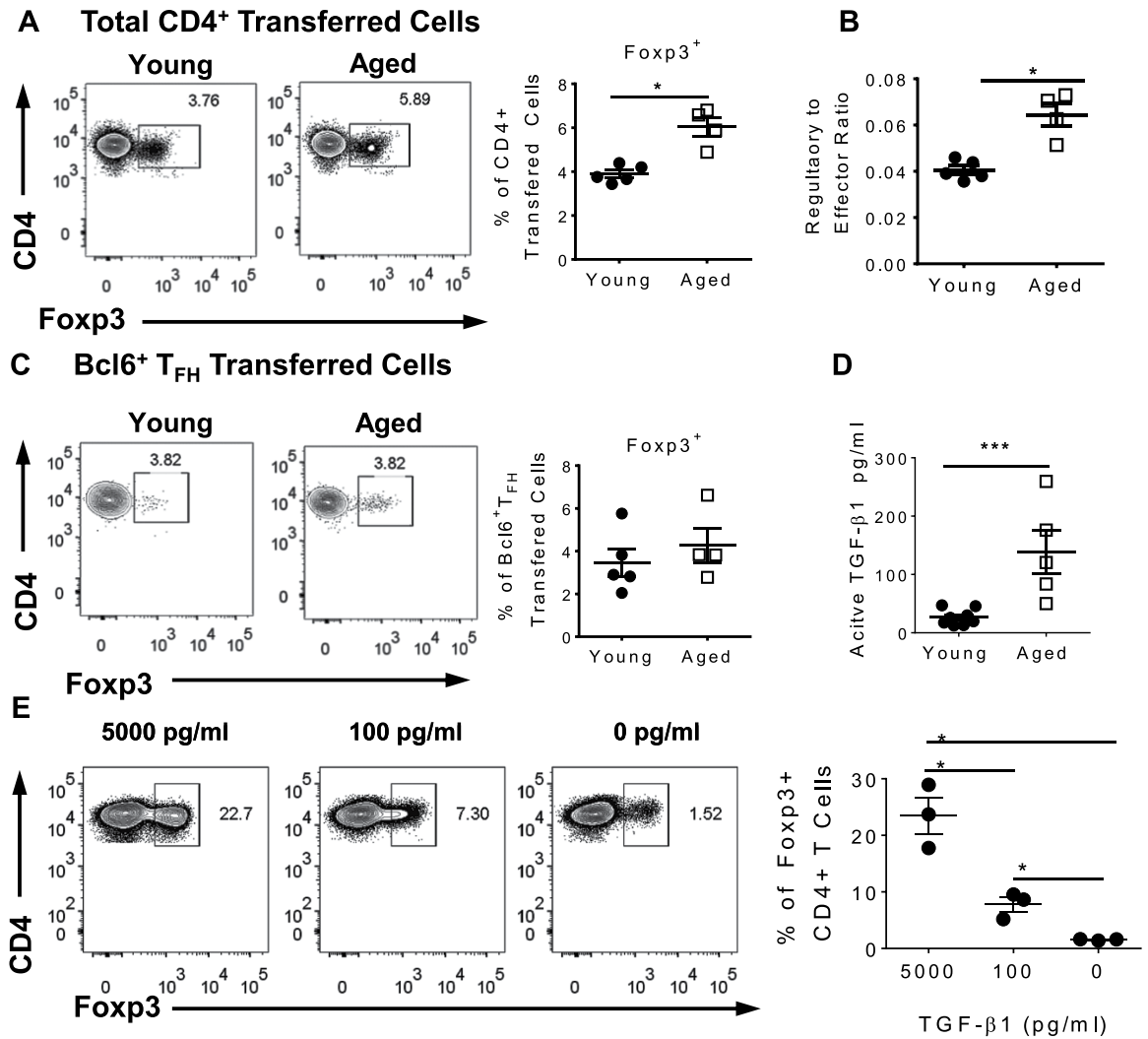

Figure 7. More young CD4⁺ T cells transferred into aged host express Foxp3 compared to young hosts. Purified young CD45.1⁺CD4⁺ polyclonal T cells were transferred via tail vein injection into young or aged hosts at 3.6×10^7 cells per mouse. One day post transfer, recipient mice were infected with 600PFU PR8 influenza and subsequently sacrificed for analysis 14 days later. (A) Foxp3 expression of CD4⁺ transferred cells in young or aged hosts. (B) Regulatory to effector ratio of CD4⁺ transferred cells in young or aged host, calculated by the percent of Foxp3⁺/Foxp3⁻ donor CD4⁺ cells. (C) CD4⁺, CXCR5^{hi}, PD-1^{hi}, Bcl6⁺ transferred cells expressing Foxp3 in young or aged host. (D) Active TGFβ-1 levels in spleen supernatants from the mice who received transferred cells described above. Data are the mean ± SEM of 4–7 mice per group from a representative experiment of 3 performed independently. Statistical significance was determined by Student's t test (A–D). * $p < 0.05$. *** $p < 0.001$. (E) CD4⁺CD25⁻ T Cells from young mice were cultured with 5000 pg/ml (standard concentration for making iTregs³⁵), 100 pg/ml (concentration in aged spleens) or 0 pg/ml TGF-β1. Combined results from three independent experiments. Statistical significance was determined using repeated measures ANOVA with Sidak post hoc test. * $p < 0.05$.

The hypothesis that aging negatively impacts T-B cell interactions is supported by several observations. First, the reduced number of NP-specific B cells in the spleen of aged mice likely contributes to the impaired GL7 expression. Second, this could be the result of impaired recruitment of T cells to B cell follicles. Our current findings are in agreement with our previous work showing that the architecture of B cell follicles in aged mice spleens was disorganized¹⁸. Moreover, the amount of CCR7 ligands CCL19 and CCL21 were significantly lower¹⁸, while the CXCR5 ligand CXCL13 was more abundant³⁷ in aged compared to young mouse spleens. These signals may contribute to smaller GCs found in aged mice that have fewer T_{FH} cells than their young counterparts. Because of the imbalance of chemotactic signals and the disorganization of the splenic white pulp, the ability of aged T_{FH} cells to find and interact with their cognate B cells is likely compromised in aged mice.

Furthermore, we observed that expression of the co-stimulatory molecule ICOS was significantly reduced on aged compared to young NP-specific CD4⁺ T cells. A recent study by Xu and colleagues showed that ICOS participates in CD4⁺ T cell localization within B cell follicles in an ICOS ligand-independent manner¹⁵. A lower expression of ICOS on T_{FH} cells could reduce their ability to migrate within the follicles and interact with B cells.

In concordance with these results, we also showed that NP-specific T_{FH} cells have lower expression of CXCR5, another important molecule for homing of T_{FH} cells to B cell follicles³. ICOS has a central role in multiple steps of the GC reaction, and ICOS deficient $CD4^+$ T cells are unable to differentiate to a T_{FH} cell phenotype¹⁰. The equivalent generation of NP-specific T_{FH} cells in both young and aged mice, albeit with the lower expression of ICOS by the aged cells, suggests that this level of ICOS expression is sufficient for initial T_{FH} cell differentiation, but not for full differentiation to a GC T_{FH} cell phenotype. ICOS signaling also contributes to the GC response by inducing the expression of other co-stimulatory molecules such as CD40L^{38–40} and influencing cytokine production by T cells^{38–40} and GC B cells⁴¹. Ly108 has also been identified as a major regulator of T-B cell interactions²⁵ through both positive and negative signals⁴². The reduced expression of both ICOS and Ly108 by the aged NP-specific $CD4^+$ T cells could therefore have a major impact on the stability of the T-B cell interactions and the subsequent development of GCs.

Finally, we observed a greater number of NP-specific $CD4^+$ T cells express the transcription factor Foxp3 in aged compared to young mice, with fewer aged cells producing IL-2 and more cells producing IL-10. Increased regulatory T cell frequency and/or number in aged mice have been reported by multiple groups^{27–30} and this increase has also been linked to reduced immune function^{27,30}. Interestingly, the proportion of $GL7^+$ GC T_{FH} cells is increased in mice deficient in regulatory T cells⁴³. T_{FR} cells are important suppressors of GC B cell and T_{FH} cell responses that are derived from thymic regulatory T cells^{31–33}. The increase in Foxp3⁺ regulatory T cells found in aged mice could contribute to the increased number of total and antigen-specific T_{FR} cells found in aged mice. Sage *et al.* in a recent report demonstrated that young and aged T_{FR} cells have equal suppressive capacity. Therefore, T_{FR} cell from aged mice could contribute to reduced GC B cell and GC T_{FH} cell generation after infection. We have also demonstrated that the aged environment is conducive to regulatory T cell development, in part due to increased levels of active TGF- β 1, a known inducer of Foxp3 expression³⁴. Future studies will address the cellular source of TGF- β in aged mice.

In conclusion, we show that an appropriate number of NP-specific $CD4^+$ T cells develop to pre- T_{FH} cell stage in aged mice. However, these cells are unable to fully progress to the GC T_{FH} phenotype ($GL7^+$ T_{FH} cells)¹⁴, and sustain the development of an efficient GC response when compared to the young NP-specific T_{FH} cells. Thus, we propose that inadequate T-B cell interactions, as well as increased regulatory T cell number in aged mice contribute to age-related impairments in humoral responses to influenza infection (Supplemental Fig. 3).

Materials and Methods

Mice. Young (2–4 months) and aged (18–24 months) C57Bl/6 mice were bred and housed at the Trudeau Institute or University of Connecticut Health Center animal facilities. Alternatively, aged C57Bl/6 were obtained from the National Institute of Aging (NIA) aging colony bred and housed at Charles River Laboratories. Young mice were also obtained from Jackson Laboratories. All mice were kept in sterilized, individually ventilated, HEPA-filtered cages under specific pathogen-free conditions. The mice were anesthetized with isoflurane and infected intranasally with 600 PFU of the mouse-adapted influenza A H1N1 strain Puerto Rico/34/8 (PR8). The mice were sacrificed by CO₂ asphyxiation. Age-matched non-infected mice were used as controls. The Trudeau Institute Institutional or University of Connecticut Health Center Animal Care and Use Committees approved all experimental procedures using animals and all procedures were carried out in accordance with their guidelines.

Determination of antibody titers. Young and aged mice and were anesthetized with isoflurane and blood was harvested by cardiac puncture on days 0, 7, 14 and 21 post infection. The blood was allowed to coagulate for 2 hours at room temperature, centrifuged ($\times 10,000$ rpm) 10 min at room temperature, and the serum was collected and kept at -20°C until analysis was performed. PR8-specific IgG was determined by ELISA using HRP-labeled anti-isotype antibodies (Southern Biotech Inc.). Antibody titers were determined by the last serum dilution with an optical density above background. Neutralizing antibody titers were determined using an *in vitro* neutralization assay. In brief, serum dilutions were incubated with 400 PFU of PR8 for one hour at 37°C . The mixtures were added on Madin-Darby Canine Kidney cell monolayers and centrifuged ($\times 3,000$ rpm) 70 min at room temperature. The cells were next washed and incubated 20–24 hours at 33°C in Zero-Serum Refeed Medium-PSGA (Diagnostic Hybrids) containing $4\mu\text{g/ml}$ trypsin (Sigma). The virus was next detected using a biotin-labeled anti-influenza-A antibody (Millipore). The neutralizing antibody titers were determined as the last serum dilution with fewer viral plaques than the normal mouse serum control.

Flow cytometry. To identify the NP-specific $CD4^+$ T cells, single cell suspensions of splenocytes were first stained for one hour at room temperature with MHC class II NP Tetramer (PE/APC, Trudeau Institute Molecular Biology Core Facility). Further phenotyping was performed by staining with directly fluorochrome conjugated antibodies (Supplemental Table 1). For intracellular transcription factor detection, cells were fixed and permeabilized using the Foxp3/Transcription Factor Staining Buffer Set (eBioscience) according to the manufacturer's instructions. NP-specific GC B cells were detected by staining with PE labeled B cell tetramer (Trudeau Institute Molecular Biology Core⁴⁴), for 30 min on ice. For intra-cellular cytokine staining, samples were enriched for $CD4$ cells by MACS[®] using the $CD4$ enrichment kit II (Miltenyi Biotech) according to the manufacturer's instruction. The cells were then resuspended at $5\text{--}10 \times 10^6$ cells/ml in RPMI (Cellgro) containing $0.18\mu\text{M}$ β -mercaptoethanol, 4mM glutamine, antibiotic-antimycotic solution (Cellgro), 10mM HEPES, 10% fetal bovine serum and $4\mu\text{l/6ml}$ GolgiStop[™] (BD). The cell suspensions were stimulated for 5 hours with $1\mu\text{g/ml}$ phorbol 12-myristate 13-acetate and $1\mu\text{g/ml}$ ionomycin at 37°C . The cells were then washed, fixed, and permeabilized using the BD Cytofix/Cytoperm[™] Fixation/Permeabilization Solution Kit (BD) according to the manufacturer's instructions. Control samples containing the different "fluorescence minus one" antibody cocktails were used to

determine the appropriate gating strategy for each cytokine. All flow cytometry samples were analyzed on a Canto II flow cytometer or on a LSR II flow cytometer using the FACSDiva software (BD). Data analyses were then performed using the FlowJo software (Tree Star).

Immunofluorescence. Spleens were fixed overnight in medium containing 0.05 M phosphate buffer, 0.1 M l-lysine, pH 7.4, 2 mg/ml NaIO₄, and 10 mg/ml paraformaldehyde and were dehydrated with 30% sucrose in phosphate buffer. Tissues were frozen in Tissue-Tek O.C.T. compound (Sakura Finetek) and sectioned using a CM1850 cryostat (Leica). 20- μ m frozen sections were permeabilized with 1% Triton X-100 (Sigma) for ten minutes at room temperature, blocked for 30 minutes with Background Buster (Innovex Biosciences), stained overnight at 4 °C in a humidified chamber with an antibody cocktail (Supplemental Table 2), then mounted with Immu-Mount (Thermo Scientific). Immunofluorescence confocal microscopy was performed with the Zeiss 780 laser scanning microscope (Carl Zeiss; air objective 20 \times Plan-Apochromat with NA 0.5) using multichannel frame scans. The ZEN 2012 software (Carl Zeiss) was used for image acquisition. For half spleen images, the ZEN 2012 tile scan function was used to stitch individual 20x images together. Quantification of GC area, GC T_{FH} cells and image processing was performed using Imaris 8.1 software (BITPLANE).

Adoptive transfer. The splenocytes were prepared from young non-infected CD45.1⁺ C57/Bl6 mice (Jackson Laboratories) and enriched for CD4⁺ cells by MACS[®] enrichment kit II (Miltenyi Biotech) according to the manufacturer's instruction. Purity of this population was confirmed by flow cytometry (\geq 85%). The isolated young CD45.1⁺CD4⁺ T cells were tail vein injected into young or aged CD45.2⁺ C57/Bl6 hosts at 3.6×10^7 cells/200 μ l/ mouse. One day later the mice were infected with 600 PFU PR8 influenza and subsequently sacrificed 14 days later for flow cytometric analysis.

Active TGF- β 1 ELISA. Prior to flow analysis, the spleens from young and aged mice that received adoptive transfer of young CD45.1⁺CD4⁺ T cells, were crushed through 100 μ m wire mesh with 400 μ L of PBS. The suspension was then centrifuged (\times 300 rpm) for 2 minutes and supernatant was collected and stored at -80 °C until analysis was performed. TGF- β 1 was measured in the spleen supernatants using the LEGEND MAX[™] Free Active TGF- β 1 ELISA kit (BioLegend). Samples were run in duplicate according to manufactures instructions. Spleen weights did not differ significantly in young and aged mice (data not shown).

In vitro generation of regulatory T cells. A sterile single cell suspension was prepared from spleens and lymph nodes pooled from four young mice. Erythrocytes were lysed using ACK lysis buffer (Gibco by Life Technologies). CD4⁺ T cells were isolated by negative selection using Miltenyi's CD4 cell isolation kit according to manufactures instructions. The CD4⁺ population was then stained with PE conjugated anti-CD25 (BD). After washing, the cells were then incubated with anti-PE microbeads (Miltenyi). CD25⁺ cells were removed by positive selection using the LS column (Miltenyi). Purity of the CD25⁻CD4⁺ T cells was confirmed by flow cytometry. The purified cells were suspended at 2×10^6 cells/ml in X-Vivo15 serum free medium (Sartorius Stedim Biotech) and cultured in 24 well plates with Dynabeads[®] Mouse T-Activator CD3/CD28 (Life Technologies) at a bead to cell ratio of 1:1. TGF- β 1 (R&D Research Systems) was either added at 5000 pg/ml (recommended concentration for generation of regulatory T cells (Fantini *et al.*³⁵) 100 pg/ml (concentration found in aged spleens), or 0 pg/ml (negative control). All conditions were plated in triplicate and cultured for 5 days at 37 °C 5%CO₂.

Statistical analyses. All experiments were performed at least twice, and each group contained 3–7 animals. Statistical significance was determined by Student's t test, One-way or Two-way ANOVA, Repeated Measures ANOVA, or Pearson's correlation as specified in the figure legends. Statistical analyses were performed with Prism 5 or Prism 6 software (GraphPad Software inc.) or SPSS Software (IBM). Differences were considered significant at $p < 0.05$.

References

- Blomberg, B. B. & Frasca, D. Quantity, not quality, of antibody response decreased in the elderly. *The Journal of clinical investigation* **121**, 2981–2983, doi: 10.1172/jci58406 (2011).
- Breitfeld, D. *et al.* Follicular B helper T cells express CXC chemokine receptor 5, localize to B cell follicles, and support immunoglobulin production. *The Journal of experimental medicine* **192**, 1545–1552 (2000).
- Haynes, N. M. *et al.* Role of CXCR5 and CCR7 in follicular Th cell positioning and appearance of a programmed cell death gene-1(High) germinal center-associated subpopulation. *J Immunol* **179**, 5099–5108 (2007).
- Schaerli, P. *et al.* CXC chemokine receptor 5 expression defines follicular homing T cells with B cell helper function. *The Journal of experimental medicine* **192**, 1553–1562 (2000).
- Kim, C. H. *et al.* Subspecialization of CXCR5⁺ T cells: B helper activity is focused in a germinal center-localized subset of CXCR5⁺ T cells. *The Journal of experimental medicine* **193**, 1373–1381 (2001).
- King, C., Tangye, S. G. & Mackay, C. R. T follicular helper (TFH) cells in normal and dysregulated immune responses. *Annual review of immunology* **26**, 741–766, doi: 10.1146/annurev.immunol.26.021607.090344 (2008).
- Ma, C. S., Deenick, E. K., Batten, M. & Tangye, S. G. The origins, function, and regulation of T follicular helper cells. *The Journal of experimental medicine* **209**, 1241–1253, doi: 10.1084/jem.20120994 (2012).
- Choi, Y. S. *et al.* ICOS receptor instructs T follicular helper cell versus effector cell differentiation via induction of the transcriptional repressor Bcl6. *Immunity* **34**, 932–946, doi: 10.1016/j.immuni.2011.03.023 (2011).
- Crotty, S. Follicular helper CD4 T cells (TFH). *Annual review of immunology* **29**, 621–663, doi: 10.1146/annurev-immunol-031210-101400 (2011).
- Akiba, H. *et al.* The role of ICOS in the CXCR5⁺ follicular B helper T cell maintenance *in vivo*. *J Immunol* **175**, 2340–2348 (2005).
- Cannons, J. L. *et al.* SAP regulates T cell-mediated help for humoral immunity by a mechanism distinct from cytokine regulation. *The Journal of experimental medicine* **203**, 1551–1565, doi: 10.1084/jem.20052097 (2006).
- Qi, H., Cannons, J. L., Klauschen, F., Schwartzberg, P. L. & Germain, R. N. SAP-controlled T-B cell interactions underlie germinal centre formation. *Nature* **455**, 764–769, doi: 10.1038/nature07345 (2008).

13. Kerfoot, S. M. *et al.* Germinal center B cell and T follicular helper cell development initiates in the interfollicular zone. *Immunity* **34**, 947–960, doi: 10.1016/j.immuni.2011.03.024 (2011).
14. Yusuf, I. *et al.* Germinal center T follicular helper cell IL-4 production is dependent on signaling lymphocytic activation molecule receptor (CD150). *J Immunol* **185**, 190–202, doi: 10.4049/jimmunol.0903505 (2010).
15. Xu, H. *et al.* Follicular T-helper cell recruitment governed by bystander B cells and ICOS-driven motility. *Nature* **496**, 523–527, doi: 10.1038/nature12058 (2013).
16. Lefebvre, J. S. & Haynes, L. Aging of the CD4 T Cell Compartment. *Open Longevity Science* **6**, 83–91, doi: 10.2174/1876326x01206010083 (2012).
17. Eaton, S. M., Burns, E. M., Kusser, K., Randall, T. D. & Haynes, L. Age-related defects in CD4 T cell cognate helper function lead to reductions in humoral responses. *J Ex Med* **200**, 1613–1622, doi: 10.1084/jem.20041395 (2004).
18. Lefebvre, J. S. *et al.* The aged microenvironment contributes to the age-related functional defects of CD4 T cells in mice. *Aging cell* **11**, 732–740, doi: 10.1111/j.1474-9726.2012.00836.x (2012).
19. Sage, P. T., Tan, C. L., Freeman, G. J., Haigis, M. & Sharpe, A. H. Defective TFH Cell Function and Increased TFR Cells Contribute to Defective Antibody Production in Aging. *Cell reports* **12**, 163–171, doi: 10.1016/j.celrep.2015.06.015 (2015).
20. Zheng, B., Han, S., Takahashi, Y. & Kelsoe, G. Immunosenescence and germinal center reaction. *Immunological reviews* **160**, 63–77 (1997).
21. Frasca, D. & Blomberg, B. B. Effects of aging on B cell function. *Current Opinion in Immunology* **21**, 425–430, doi: 10.1016/j.coi.2009.06.001 (2009).
22. Shimada, Y., Hayashi, M., Nagasaka, Y., Ohno-Iwashita, Y. & Inomata, M. Age-associated up-regulation of a negative co-stimulatory receptor PD-1 in mouse CD4+ T cells. *Experimental gerontology* **44**, 517–522, doi: 10.1016/j.exger.2009.05.003 (2009).
23. Channappanavar, R., Twardy, B. S., Krishna, P. & Suvas, S. Advancing age leads to predominance of inhibitory receptor expressing CD4 T cells. *Mechanisms of ageing and development* **130**, 709–712, doi: 10.1016/j.mad.2009.08.006 (2009).
24. Yu, D. *et al.* The transcriptional repressor Bcl-6 directs T follicular helper cell lineage commitment. *Immunity* **31**, 457–468, doi: 10.1016/j.immuni.2009.07.002 (2009).
25. Cannons, J. L. *et al.* Optimal germinal center responses require a multistage T cell: B cell adhesion process involving integrins, SLAM-associated protein, and CD84. *Immunity* **32**, 253–265, doi: 10.1016/j.immuni.2010.01.010 (2010).
26. Haynes, L., Linton, P. J., Eaton, S. M., Tonkonogy, S. L. & Swain, S. L. Interleukin 2, but not other common gamma chain-binding cytokines, can reverse the defect in generation of CD4 effector T cells from naive T cells of aged mice. *The Journal of experimental medicine* **190**, 1013–1024 (1999).
27. Sharma, S., Dominguez, A. L. & Lustgarten, J. High accumulation of T regulatory cells prevents the activation of immune responses in aged animals. *J Immunol* **177**, 8348–8355 (2006).
28. Zhao, L. *et al.* Changes of CD4+ CD25+ Foxp3+ regulatory T cells in aged Balb/c mice. *Journal of leukocyte biology* **81**, 1386–1394, doi: 10.1189/jlb.0506364 (2007).
29. Rosenkranz, D. *et al.* Higher frequency of regulatory T cells in the elderly and increased suppressive activity in neurodegeneration. *Journal of neuroimmunology* **188**, 117–127, doi: 10.1016/j.jneuroim.2007.05.011 (2007).
30. Lages, C. S. *et al.* Functional regulatory T cells accumulate in aged hosts and promote chronic infectious disease reactivation. *J Immunol* **181**, 1835–1848 (2008).
31. Linterman, M. A. *et al.* Foxp3(+) follicular regulatory T cells control the germinal center response. *Nature Medicine* **17**, 975–U995, doi: 10.1038/nm.2425 (2011).
32. Chung, Y. *et al.* Follicular regulatory T cells expressing Foxp3 and Bcl-6 suppress germinal center reactions. *Nature Medicine* **17**, 983–U102, doi: 10.1038/nm.2426 (2011).
33. Wollenberg, I. *et al.* Regulation of the Germinal Center Reaction by Foxp3(+) Follicular Regulatory T Cells. *J Immunol* **187**, 4553–4560, doi: 10.4049/jimmunol.1101328 (2011).
34. Marie, J. C., Letterio, J. J., Gavin, M. & Rudensky, A. Y. TGF-beta 1 maintains suppressor function and Foxp3 expression in CD4(+) CD25(+) regulatory T cells. *J Ex Med* **201**, 1061–1067, doi: 10.1084/jem.20042276 (2005).
35. Fantini, M. C., Dominitzki, S., Rizzo, A., Neurath, M. F. & Becker, C. *In vitro* generation of CD4+ CD25+ regulatory cells from murine naive T cells. *Nature protocols* **2**, 1789–1794, doi: 10.1038/nprot.2007.258 (2007).
36. Maue, A. C. *et al.* Proinflammatory adjuvants enhance the cognate helper activity of aged CD4 T cells. *J Immunol* **182**, 6129–6135, doi: 10.4049/jimmunol.0804226 (2009).
37. Wols, H. A. *et al.* Migration of immature and mature B cells in the aged microenvironment. *Immunology* **129**, 278–290, doi: 10.1111/j.1365-2567.2009.03182.x (2010).
38. Dong, C. *et al.* ICOS co-stimulatory receptor is essential for T-cell activation and function. *Nature* **409**, 97–101, doi: 10.1038/35051100 (2001).
39. McAdam, A. J. *et al.* ICOS is critical for CD40-mediated antibody class switching. *Nature* **409**, 102–105, doi: 10.1038/35051107 (2001).
40. Tafuri, A. *et al.* ICOS is essential for effective T-helper-cell responses. *Nature* **409**, 105–109, doi: 10.1038/35051113 (2001).
41. Vu, F., Dianzani, U., Ware, C. F., Mak, T. & Gommerman, J. L. ICOS, CD40, and lymphotoxin beta receptors signal sequentially and interdependently to initiate a germinal center reaction. *J Immunol* **180**, 2284–2293 (2008).
42. Kageyama, R. *et al.* The receptor Ly108 functions as a SAP adaptor-dependent on-off switch for T cell help to B cells and NKT cell development. *Immunity* **36**, 986–1002, doi: 10.1016/j.immuni.2012.05.016 (2012).
43. Leonardo, S. M., De Santis, J. L., Gehrand, A., Malherbe, L. P. & Gauld, S. B. Expansion of follicular helper T cells in the absence of Treg cells: implications for loss of B-cell anergy. *European journal of immunology* **42**, 2597–2607, doi: 10.1002/eji.201242616 (2012).
44. Ballesteros-Tato, A. *et al.* Interleukin-2 inhibits germinal center formation by limiting T follicular helper cell differentiation. *Immunity* **36**, 847–856, doi: 10.1016/j.immuni.2012.02.012 (2012).

Acknowledgements

We gratefully acknowledge Amanda Buck, Ron LaCourse, Zhijuan Qiu, Erica Lorenzo, Jenna Bartley, Sandra Jastrzebski, Judith Kalinowski, and Spencer Keilich for their technical support and help with the manuscript preparation. We would also like to acknowledge Evan Jellison and the UCONN Health Flow Cytometry core along with Susan Krueger and the UCONN Health Cell Analysis and Modeling Microscopy Facility for their technical assistance and resources. The authors declare no competing financial interests. This study was supported by National Institute of Aging Program Grant #AG021600 and the UCONN Center on Aging. J.S. Lefebvre is the recipient of a postdoctoral fellowship provided jointly by the Fonds de recherche du Québec-Santé/Réseau québécois de recherche sur le vieillissement/National Institute of Aging.

Author Contributions

J.S.L. performed experiments for Figures 1(A–D,I,J), 2(A–C,E–G), 3, 4 (A,B) and 5(A–C), Supplemental Figure 1(A–D) and wrote parts of the introduction, methods, results, discussion and figure legends.

A.R.M. performed experiments for Figures 1(E–H,K,L), 2(A–C), 4(C–F), 6(A–G) and 7(A–D), Supplemental Figures 2 and 3, and wrote the abstract, parts of the introduction, methods, results, discussion, figure legends, and formatted the manuscript for submission. J.W.H. performed experiments in Figure 7(E). L.H. and all authors reviewed the manuscript.

Additional Information

Supplementary information accompanies this paper at <http://www.nature.com/srep>

Competing financial interests: The authors declare no competing financial interests.

How to cite this article: Lefebvre, J. S. *et al.* Age-related impairment of humoral response to influenza is associated with changes in antigen specific T follicular helper cell responses. *Sci. Rep.* **6**, 25051; doi: 10.1038/srep25051 (2016).



This work is licensed under a Creative Commons Attribution 4.0 International License. The images or other third party material in this article are included in the article's Creative Commons license, unless indicated otherwise in the credit line; if the material is not included under the Creative Commons license, users will need to obtain permission from the license holder to reproduce the material. To view a copy of this license, visit <http://creativecommons.org/licenses/by/4.0/>