

A new circular mapping-guided approach for endoscopic laser balloon pulmonary vein isolation



Pim Gal, Jaap Jan J. Smit, Ahmet Adiyaman, Anand R. Ramdat Misier, Peter Paul H.M. Delnoy, Arif Elvan *

Department of Cardiology, Isala Klinieken, Zwolle, The Netherlands

ARTICLE INFO

Article history:

Received 27 January 2015

Received in revised form 15 May 2015

Accepted 17 May 2015

Available online 23 May 2015

Keywords:

Atrial fibrillation

Ablation

Pulmonary vein isolation

Laser balloon

CMC

ABSTRACT

Background: Pulmonary vein isolation (PVI) for atrial fibrillation (AF) is performed with the endoscopically assisted laser balloon ablation system (EAS). We hypothesized that placement of a circular mapping catheter (CMC) in the pulmonary vein (PV) distal to the laser balloon during ablation is feasible and safe.

Methods: Out of 58 included patients, 37 underwent mapping-guided EAS PVI, with the CMC inside the PV during laser ablation, and 21 patients underwent standard EAS PVI, with the CMC outside the PV during laser ablation.

Results: Mean age was 56 years and 81% had paroxysmal AF. In the mapping-guided ablation group, 91% of PVs were isolated with the CMC in the PV during EAS ablation, isolation was completed in 9% of PVs after the CMC was removed from the PV. After passing a learning curve in 18 patients, a significant drop in unsuccessfully isolated PVs was observed in the mapping guided EAS PVI group (15% to 4%, $P = 0.020$). No major complications were seen in the mapping-guided EAS PVI group. However, in the standard EAS PVI group, laser ablation was complicated by a temporary phrenic nerve palsy in 1 patient. After a median follow-up of 16.7 months, there was no statistical difference in AF free survival among treatment groups (mapping-guided: 56% vs. 52%, $P = 0.875$).

Conclusion: Mapping guided EAS PVI with a distal CMC in the PV during laser ablation is feasible and seems safe as the standard EAS PVI approach.

© 2015 The Authors. Published by Elsevier Ireland Ltd. This is an open access article under the CC BY-NC-ND license (<http://creativecommons.org/licenses/by-nc-nd/4.0/>).

1. Introduction

The endoscopic laser balloon ablation system (EAS) [1–4] is a technique that is being used to perform pulmonary vein isolation (PVI) in the treatment of atrial fibrillation (AF) [4–6]. The EAS consists of a flexible, compliant balloon for sustained wall contact and a power adjustable laser beam for ablation independent of tissue contact. Despite visual guidance, with a standard EAS approach, electrical disconnection of the PVs from the left atrium could only be achieved in 70–80% of pulmonary veins (PVs) [7]. Postablation electrical mapping with a circular mapping catheter (CMC) therefore remains necessary. When electrical conduction persists after laser ablation, the CMC is inserted in the PV, followed by insertion of the EAS to close the gaps in the circumferential ablation lines [4]. However, there is no data available on the efficacy and safety of CMC-guided EAS PVI. The present study aims to report feasibility and safety aspects of mapping-guided EAS ablation with the CMC inside the PV during laser balloon ablation compared to standard EAS ablation.

2. Methods

Fifty-eight consecutive patients who underwent a primo PVI using the EAS between December 2011 and November 2013 were reviewed and patient data was collected from a prospective registry. Patients were randomly divided among two different approaches: the mapping-guided approach group, in which the CMC was positioned in the PV during ablation and the standard ablation group in which the CMC was outside the PV during ablation. The prospective registry has been approved by the Institutional Review Board. All patients underwent routine transoesophageal echocardiography prior to the procedure to rule out left atrial appendage thrombus. Furthermore, in accordance with local guidelines, patients stopped using anticoagulants and were ‘bridged’ with low molecular weight heparin in a weight-dependent dose until the day of ablation.

2.1. The endoscopic laser balloon

The EAS (CardioFocus, Marlborough, MA, USA) is a non-steerable, compliant balloon catheter. Its characteristics have been described previously as well as the pre-ablation protocol [8]. In summary, both the EAS and CMC (Lasso® Biosense Webster Inc., Diamond Bar, CA, USA) were transeptally inserted in the left atrium under fluoroscopic guidance. An activated clotting time of 300–350 s was maintained

* Corresponding author at: Isala Klinieken, Dept of Cardiology, Dr. Van Heesweg 2, 8025 AB Zwolle, The Netherlands. Tel.: +31 38 4242374; fax: +31 38 4243222.
E-mail address: v.r.c.derks@isala.nl (A. Elvan).

during the procedure using intravenous heparin. Before ablation, PV angiography was performed in all patients. An oesophageal temperature probe (SensiTherm, St. Jude Medical, USA) was inserted (Fig. 1), and energy delivery was instantaneously terminated when temperature exceeded 39.0 °C. During ablation of the right sided PVs, stimulation of the phrenic nerve (using 20 mA at 2.9 ms) was performed, with immediate cessation of energy delivery once capture was diminished or lost.

2.2. Mapping-guided ablation

In the mapping-guided approach group, the CMC was first positioned into the PV. Previously recorded templates of PV potentials were used to assure correct placement of the CMC. Secondly, the EAS catheter was inflated in the same PV proximal to the CMC (Fig. 1). During inflation the blind spot of the EAS was positioned over the shaft of the CMC (Fig. 2). Thereafter, an almost complete circular ablation was performed while observing the PV potentials of the mapping catheter. The ablation circle was completed by rotating the EAS and the CMC to expose the previously obscured atrial tissue, i.e. 'blind-spot'. A full circle was always performed, also when PVI occurred during ablation. When, after a full ablation circle, electrical connection between the LA and the PV still persisted, gap ablation was performed, as described by previous reports [4]. When a PV was insufficiently occluded for circular ablation because of interference of the CMC, the CMC was removed from the PV, and an ablation circle was completed.

2.3. Standard laser balloon ablation

In the standard approach, the EAS was manoeuvred to each PV ostium. PV occlusion was attempted by varying balloon inflation size until a ring of atrial myocardium antral to the PV was exposed. Laser energy was delivered to the exposed ring of atrial tissue (Fig. 2). The ablation circle was completed by rotating the EAS to expose the previously obscured atrial tissue, i.e. 'blind-spot'. After a full circle was completed,

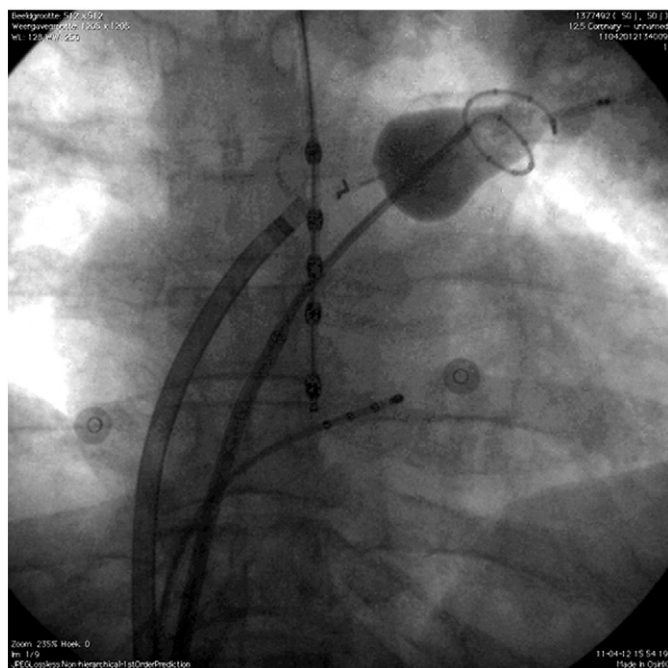

Fig. 1. Fluoroscopic image of the setup of the endoscopic laser balloon system (PA view). The CMC was inserted transeptally into the left atrium and placed in the left superior pulmonary vein (LSPV). The laser balloon catheter was also inserted transeptally into the left atrium and positioned in the LSPV proximal to the CMC. The temperature probe was positioned in the oesophagus. The quadripolar catheter was positioned in the coronary sinus.

the EAS was retracted from the PV. The CMC was introduced to assess persistent electrical connection between the PV and the LA. If any existed, the EAS was re-introduced to the PV, and additional lesions were applied by the operator to close gaps in the PV antral ablation lines. No adenosine testing was performed.

2.4. Follow-up

Patients visited the outpatient clinic at 3, 6, 12 and 24 months after PVI, including 24-hour Holter ECG. AF recurrence was defined in accordance with current European AF ablation guidelines [9]. In case of symptoms, patients were immediately referred to acquire an ECG. 3 months after PVI, an attempt was made in all patients to cease AADs.

2.5. Study endpoints

The primary endpoint of our study was acute PVI using the mapping-guided or the standard approach. Secondary endpoints were procedure time, ablation time and fluoroscopy time. Complications were defined in accordance with European guidelines [9].

2.6. Statistical analysis

Patients were appointed by the type of procedure (mapping-guided approach versus standard). Continuous variables were expressed as mean with standard deviation in case of normal distribution. Significance in differences was analysed by the Mann–Whitney U test. Categorical data were expressed as numbers and percentages and compared with Chi-square test. The difference in AF free survival was assessed with a log-rank test. Statistical analysis was performed using IBM SPSS statistics version 20 (IBM Inc., Armonk, NY, USA). A *P*-value of ≤ 0.05 was considered statistically significant. The artwork in Fig. 2 was created using Adobe Photoshop CS2 (Adobe Inc., San Jose, CA, USA).

3. Results

Fifty-eight consecutive patients were included, mapping-guided PVI was performed in 37 patients. Baseline characteristics were comparable between treatment groups, as displayed in Table 1.

3.1. Efficacy of PVI using the mapping-guided versus standard approach

In 148 PVs where isolation was attempted with the mapping-guided EAS PVI approach, isolation of 134 PVs (91%) was accomplished with the CMC being positioned inside the PV during ablation. Due to suboptimal PV occlusion with the endoscopic laser balloon, the CMC was removed in 14 PVs (10 patients) and all PVs were successfully isolated with the CMC outside the PV. There was no significant difference among the PVs with suboptimal occlusion ($P = 0.623$): 4 left superior PVs, 2 left inferior PVs, 3 right superior PVs and 5 right inferior PVs. Of note, in the first 18 patients in the mapping guided EAS PVI group, 11 PVs could not be isolated with the CMC in the PV, compared to 3 in the last 18 patients ($P = 0.020$). In patients treated with the standard EAS PVI approach, 84/85 PVs were isolated (98.8%). In 1 common left sided PV, isolation could not be achieved due to oesophageal temperature rise. One procedure in the standard approach group was converted to RF ablation, after right sided PV ablation was complicated by a temporary phrenic nerve palsy.

3.2. Procedural characteristics

There was no significant difference among treatment groups in terms of procedure duration and fluoroscopy time. However, ablation time was significantly shorter in the mapping-guided approach group

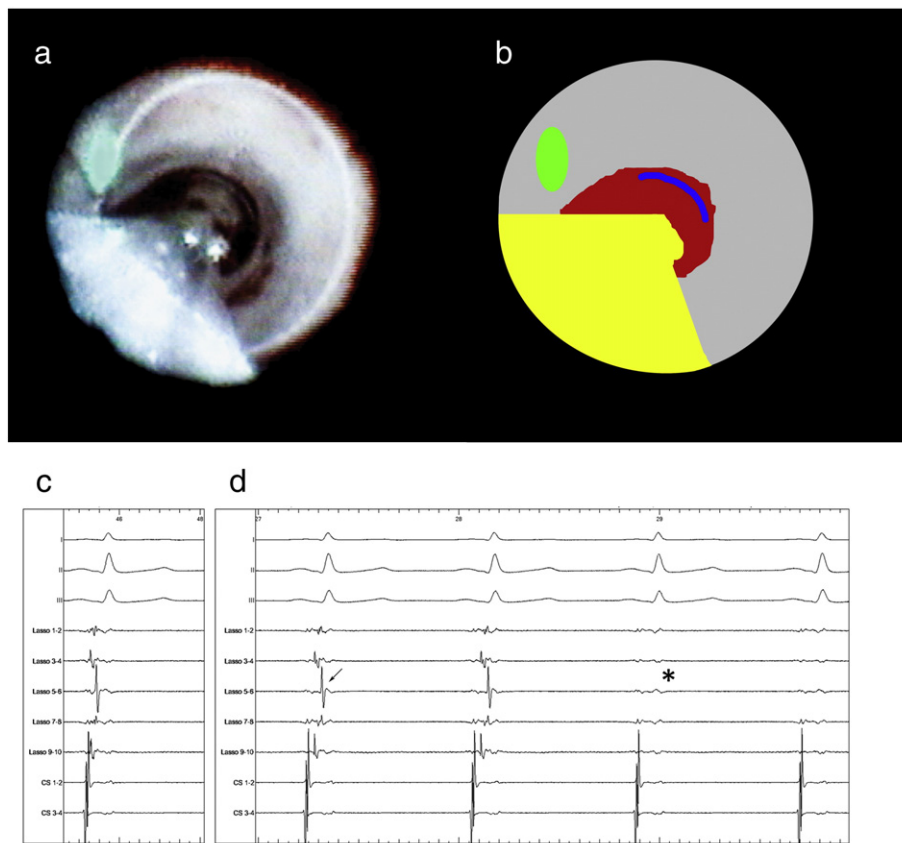

Fig. 2. Panels a and b. Panel a displays the endoscopic view from the EAS in the left superior pulmonary vein (LSPV) with the CMC in the PV, viewing directly into the PV. First, the CMC was positioned in the PV. Then, the EAS was positioned proximally in the same PV and inflated until a white ring of atrial tissue (PV antrum) was visualized, indicating fixation of the laser balloon and optimal balloon-tissue contact. The EAS catheter shaft was positioned over the CMC's shaft. Panel b shows the EAS shaft (yellow), laser aiming beam (green), exposed PV antrum (grey) blood distally in the PV (red) and a part of the CMC (blue). Panels c and d. Electrical signals before (c) and during (d) laser ablation with the CMC (Lasso, Biosense Webster, USA) positioned distal to the laser balloon in the LSPV. The top three electrograms are standard ECG leads (I, III and V1), the middle 5 are PV potentials recorded with the CMC, the two coronary sinus bipolar electrograms are at the bottom. In panel c, the electrical potentials before laser balloon ablation are shown. The top three electrograms are standard ECG leads (I, III and V1). The bipolar PV potentials recorded with decapolar CMC are shown. The LSPV prior to ablation depicted large PV potentials (arrows). In panel D the change in electrical potentials during PV isolation are depicted. Note the conduction delay at the veno-atrial junction compared to the template in panel c (arrows), followed by conduction block (asterisk).

compared to the standard approach group (51 vs. 71 min, $P = 0.017$). Table 2 displays the procedural characteristics among treatment groups.

3.3. Safety

There were no complications among patients treated with the mapping-guided approach. In the standard ablation group, one patient suffered from a temporary phrenic nerve palsy. This patient has fully

recovered after 6 months. There have been no patients suffering from thromboembolic events in either ablation approach.

3.4. Follow-up

After a median follow-up of 16.7 (q1–q3: 11.2–19.9) months, 33 (57%) patients were still free of AF recurrences after a single EAS PVI attempt. None of the patients who were free of AF were using AADs at the end of the study period. AF free survival was 55.9% in the

Table 1
Baseline characteristics.

	Mapping-guided approach (n = 37)	Standard (n = 21)	P-value	Total group (n = 58)
Age (years)	54.8 ± 10.1	58.7 ± 11.8	0.178	56.2 ± 10.8
Sex Female (%)	9 (24%)	7 (33%)	0.461	16 (28%)
BMI (kg/m ²)	27.2 ± 4.0	26.5 ± 3.3	0.508	26.9 ± 3.6
Non-paroxysmal AF	7 (19%)	4 (14%)	0.990	11 (19%)
AF duration (years)	6.1 (±5.7)	7.4 (±7.1)	0.459	6.6 ± 6.2
Hypertension	27 (73%)	11 (52%)	0.113	38 (66%)
Diabetes	1 (3%)	2 (10%)	0.260	3 (5%)
Failed AADs	1.4 (0–4)	1.4 (0–3)	0.952	1.4 (0–4)
LA dimension in PSLAX (mm)	41.1 (±4.0)	41.1 (±4.0)	0.984	41.1 (±3.9)
LVEF (%)	58.4 (±3.6)	59.4 (±2.4)	0.239	58.7 (±3.3)

Data are presented as absolute numbers or means with ± their SD, with percentages or ranges where appropriate. P-values are between mapping-guided and standard approach. BMI denotes body mass index, AF; atrial fibrillation, AAD; anti-arrhythmic drugs, LA; left atrium, PSLAX; parasternal long axis view, LVEF; left ventricular ejection fraction.

Table 2
Procedural characteristics.

	Mapping-guided approach (n = 37)	Standard approach (n = 21)	p-Value	Total group (n = 58)
Procedure time (min)	179 (±42)	170 (±40)	0.469	175 (±41)
Ablation time (min)	51 (±25)	71 (±28)	0.017	59 (±28)
Fluoroscopy time (min)	35 (±9)	34 (±12)	0.849	35 (±10)

Data are presented as means ± their SD. P-values are between mapping-guided and standard approach.

mapping-guided approach group and 52.3% in the standard approach group ($P = 0.875$), as displayed in Fig. 3.

4. Discussion

The present study indicates that it is feasible and safe to perform a circumferential PVI using the mapping-guided EAS PVI approach with a CMC inside the PV during EAS ablation, with a comparable AF free survival. Of note, ablation time was significantly reduced in the mapping-guided approach group. Nevertheless, in 9% of PVs, the CMC was removed from the PV during ablation due to suboptimal PV occlusion.

4.1. Pulmonary vein isolation

The present study showed that a mapping-guided EAS ablation resulted in an acutely isolated PV in 134 out of 148 attempted PVs. In 14 PVs, PV occlusion could not be achieved with the CMC in the PV during ablation, and the CMC needed to be removed from the PV. Of note, there seemed to be a learning curve present, and in the last 18 patients of the mapping guided EAS PVI group, only 3 PVs could not be isolated with the CMC in the PV. A learning curve was also observed in a series of 150 EAS patients [10].

4.2. Complications

There were no complications in the mapping-guided approach EAS PVI group, although a study with a larger patient population is necessary to demonstrate the safety of mapping-guided ablation. Of note, in order to prevent complications, it seems important to place the blind spot of the EAS over the shaft of the circular ablation catheter to prevent energy application on the CMC shaft itself, since this may result in overheating of the catheter shaft and thereby thrombus formation or balloon perforation.

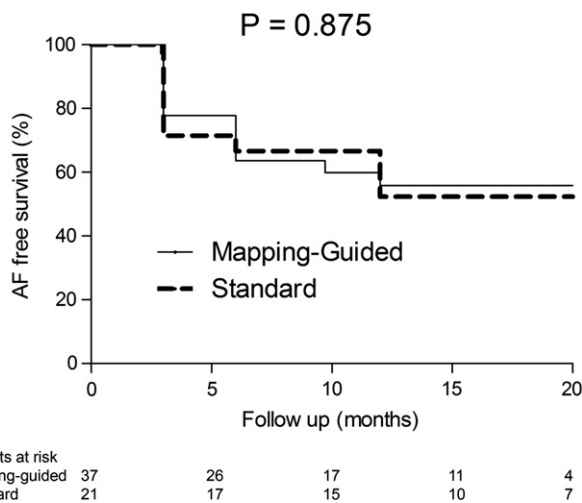

Fig. 3. AF free survival after EAS PVI. This figure depicts the AF free survival after EAS PVI for both treatment groups. AF free survival is not significantly different among treatment groups, $P = 0.875$.

4.3. Potential advantages

Witnessing conduction slowing and block of PV potentials during PVI is a definitive argument in achieving acute PVI. For example, in the standard EAS PVI approach, placement of the CMC too distally in the PV after removal of the EAS from the PV may result in erroneously identifying a PV as being isolated. Moreover, the obviation of removal and re-introduction of the EAS during gap mapping avoids the possibility of applying ablation circles at different depths at the PV antrum. Potentially, multiple circular ablation lesions at different depths at the PV antrum in the standard approach can result in insufficiently overlapping ablation lesions and thereby influence AF free survival. Furthermore, the ablation time was significantly shorter in the mapping-guided approach group. Although this study was not aimed at identifying the mechanism for this difference, potentially, ablation with the mapping-guided approach is more efficient and reduces the need for gap ablations.

4.4. Future perspectives

This feasibility study with preliminary data shows that EAS ablation can be performed with the mapping-guided approach. Furthermore, we did not observe any complications related to the mapping-guided approach, suggesting a favourable safety profile, although the data is preliminary. The EAS is a relatively novel technology which has been proven to be effective and safe. There is a clear clinical need for an endoscopic laser balloon with PV mapping capabilities. Potentially, an adjusted endoscopic laser balloon with incorporation of mapping electrodes can result in reduction of procedure times and increased long-term efficacy.

4.5. Limitations

With regards to interpreting our data, the following limitations should be considered. Patients were not randomized to the different ablation procedures. Instead, patients were randomly allocated to PVI approaches. Current study consists of a limited sample size. In 10 patients from the mapping-guided approach group, a standard ablation approach was performed in 1 or 2 PVs. Excluding these patients from analysis did not affect the primary endpoint.

5. Conclusion

In conclusion, mapping-guided EAS PVI with the laser balloon is a feasible and safe technique. This study did not show an increase in complications, although larger studies are necessary to confirm safety and outcome issues.

Conflict of interest

None declared.

Funding

None.

Acknowledgements

We would like to thank Ms. Vera Derks for excellent editorial assistance.

References

- [1] Reddy VY, Neuzil P, Themistoclakis S, Danik SB, Bonso A, Rossillo A, et al. Visually-guided balloon catheter ablation of atrial fibrillation: experimental feasibility and first-in-human multicenter clinical outcome. *Circulation* 2009;120:12–20.

- [2] Dukkipati SR, Kuck KH, Neuzil P, Woollett I, Kautzner J, McElderry HT, et al. Pulmonary vein isolation using a visually guided laser balloon catheter: the first 200-patient multicenter clinical experience. *Circ Arrhythm Electrophysiol* 2013;6:467–72.
- [3] Dukkipati SR, Neuzil P, Skoda J, Petru J, d'Avila A, Doshi SK, et al. Visual balloon-guided point-by-point ablation: reliable, reproducible, and persistent pulmonary vein isolation. *Circ Arrhythm Electrophysiol* 2010;3:266–73.
- [4] Schmidt B, Metzner A, Chun KR, Leftheriotis D, Yoshiga Y, Fuernkranz A, et al. Feasibility of circumferential pulmonary vein isolation using a novel endoscopic ablation system. *Circ Arrhythm Electrophysiol* 2010;3:481–8.
- [5] Bordignon S, Chun KJ, Gunawardene M, Fuernkranz A, Urban V, Schulte-Hahn B, et al. Comparison of balloon catheter ablation technologies for pulmonary vein isolation: the laser versus cryo study. *J Cardiovasc Electrophysiol* 2013;24:987–94.
- [6] Bordignon S, Chun KR, Gunawardene M, Urban V, Kulikoglu M, Miehm K, et al. Energy titration strategies with the endoscopic ablation system: lessons from the high-dose vs low-dose laser ablation study. *Europace* 2013;15:685–9.
- [7] Schmidt B, Gunawardene M, Urban V, Kulikoglu M, Schulte-Hahn B, Nowak B, et al. Visually guided sequential pulmonary vein isolation: insights into techniques and predictors of acute success. *J Cardiovasc Electrophysiol* 2012;23:576–82.
- [8] Gal P, Smit JJ, Adiyaman A, Ramdat Misier AR, Delnoy PP, Elvan A. First dutch experience with the endoscopic laser balloon ablation system for the treatment of atrial fibrillation. *Neth Heart J* 2015;23:96–9.
- [9] Calkins H, Kuck KH, Cappato R, Brugada J, Camm AJ, Chen SA, et al. 2012 HRS/EHRA/ECAS expert consensus statement on catheter and surgical ablation of atrial fibrillation: recommendations for patient selection, procedural techniques, patient management and follow-up, definitions, endpoints, and research trial design. *Europace* 2012;14:528–606.
- [10] Perrotta L, Bordignon S, Dugo D, Fuernkranz A, Chun KJ, Schmidt B. How to learn pulmonary vein isolation with a novel ablation device: learning curve effects using the endoscopic ablation system. *J Cardiovasc Electrophysiol* 2014;25:1293–8.