

POSTER PRESENTATION

Open Access

Through-plane dark-rim artefacts in 3D first-pass myocardial perfusion

Merlin Fair^{1,2*}, Peter Gatehouse^{1,2}, David Firmin^{1,2}

From 18th Annual SCMR Scientific Sessions
Nice, France. 4-7 February 2015

Background

The dark-rim artefact (DRA) is well known in 2D first-pass perfusion (FPP). The in-plane features of DRA are understood, but DRA has not been examined along the second phase-encoding (partition) direction for 3D FPP. The Gibbs contribution to DRAs in 2D FPP is minimised by finer resolution, but low through-plane resolutions of 3D FPP imply risk of partition axis DRAs. We investigated these new partition DRAs ("PDRAs") and partial volume effects due to coarse resolution of this direction.

Methods

Low-resolution data at typical 3D FPP parameters were subsampled from 3 high-resolution sources to study PDRAs. High in-plane resolution was maintained so that any changes arose only from through-plane effects. The subsampled number of partitions used in the reconstructions (N_p) was varied to give a 2-32mm range of through-plane resolutions.

1. A numerical phantom modelled a conical LV at intensity ratio 5:2 (blood:myocardium at first pass peak). N_p , and the angle between endocardial wall and image plane, θ_B , were varied while plotting width of PDRAs.
2. In-vivo investigation: single-frame high-resolution data (1.3x1.3x2.0mm) was acquired by navigator-gated bSSFP at high flip-angle for similar blood:myocardium intensity ratio (approx 2:1).
3. LV blood and myocardium were manually segmented and the intensity of each tissue uniformly set to the 5:2 ratio of the numerical phantom. This gave more anatomically realistic data than the uniform cone, with changing θ_B along and around the LV.

Results

Slice reconstructions (Fig 1) show overlapping consequences of increased PDRAs and partial volume (blurring) as slice thickness is increased. Arrows (1a) show PDRA in the 8-partition image coming through-plane, n.b. not an in-plane DRA. Variation of θ_B and N_p in the conical phantom significantly altered PDRA width (Fig 2), with strongest artefacts at combined low resolution and sharp θ_B . Although the border is sharpest at θ_B near 90° , this implies no variation between planes and therefore no PDRA. Whilst PDRA width increases at coarser resolution, the simultaneous impact of partial volume at lower N_p counteracts this effect. Eventually the blurring dominates and destroys endocardial border visibility. This pattern was seen in conical and anatomical phantoms (Fig 1a&b) and to some extent in-vivo (Fig 1c), although complicated by intensity slopes and effects beyond the LV. For some values of θ_B examined ($\sim 65^\circ$) that may well occur in-vivo, sufficiently high through-plane resolution to avoid PDRAs is infeasible in 3D FPP; however, some compromise between PDRA and partial volume may be possible.

Conclusions

Contrary to expectation that increased resolution reduces DRAs, at the low through-plane resolutions of 3D FPP increasing the resolution in this direction may increase Gibbs-induced DRAs due to sharper through-plane boundaries. However, this is a trade-off against partial volume blurring at low partition resolution. Further in-vivo investigations should optimise compromise between these two effects.

Funding

Supported by the NIHR Cardiovascular Biomedical Research Unit of Royal Brompton and Harefield NHS Foundation Trust and Imperial College London, UK.

¹NHLLI, Imperial College London, London, UK
Full list of author information is available at the end of the article

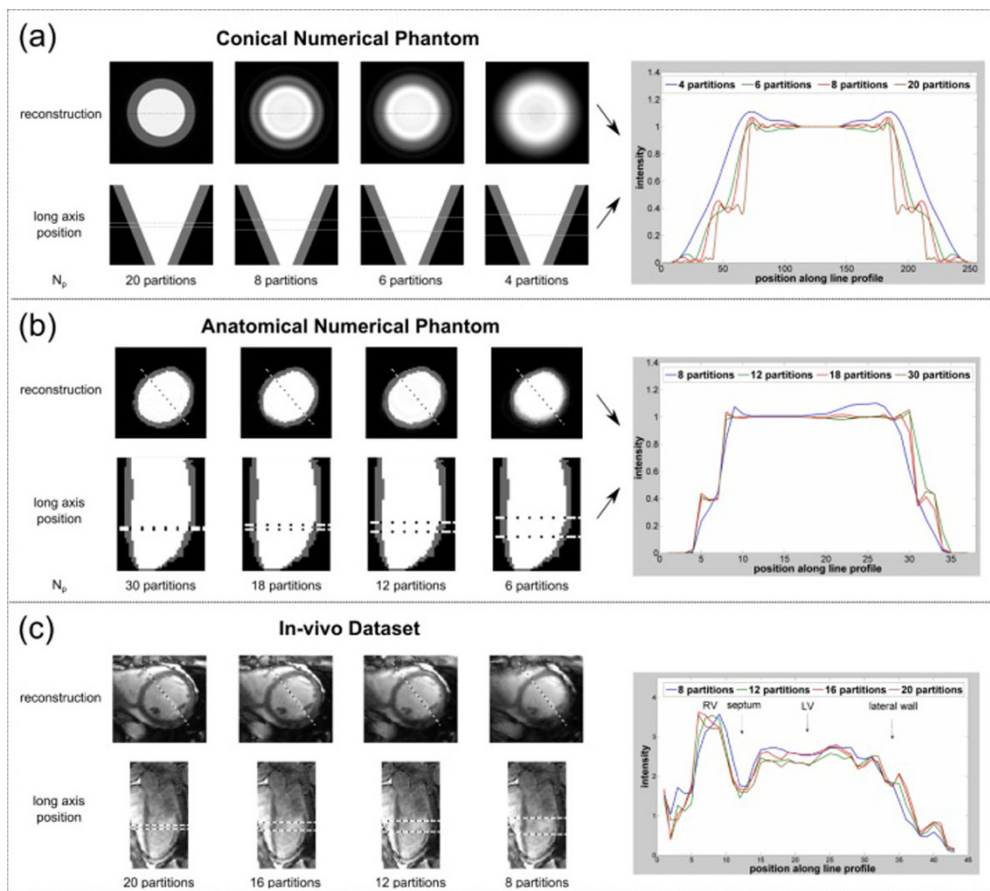

Figure 1 Short-axis reconstructions of ‘slices’ all at a fixed in-plane resolution but of varying through-plane resolutions, shown with their corresponding locations along the high-resolution long-axis (which was along the line marked on the SAX images). To their right are the corresponding line profiles of each reconstruction at this position, allowing both the partition thickness and boundary angle responsible for producing any PDRA to be viewed simultaneously. These are shown for a) the conical numerical phantom, b) the anatomical numerical phantom and c) the in-vivo dataset. Values of N_p were chosen to give reconstructions representative of small PDRA, stonger PDRA, partial-volume/PDRA compromise and strong partial-volume effects respectively from left to right. The actual numbers therefore vary depending on the type of dataset used, although the first (high N_p) high-resolution case is consistently unfeasibly high.

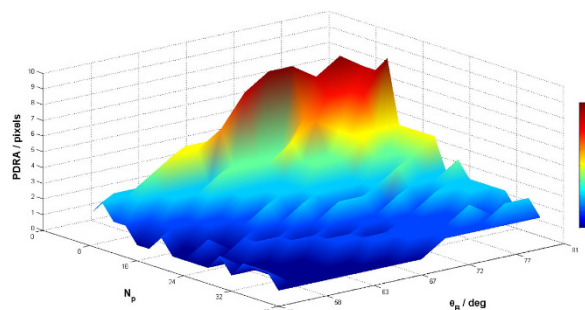

Figure 2 Values of the partition-DRA (PDRA) width (in number of pixels) in the conical numerical phantom, reconstructed at varying boundary angles (θ_B) and number of secondary phase-encode steps (partitions) (N_p). The PDRA width was determined through automatic detection of negative intensity deviation from the programmed myocardial value at the subendocardial layer. For the angles investigated, reconstructions with $N_p < 8$ were not scored, as partial volume effects became sufficiently strong to obscure the myocardium (see Figure 1). Excluding these cases, the PDRA widths increased with both reduced N_p (corresponding to coarser through-plane resolution) and increased θ_B .

MF is funded by a British Heart Foundation (BHF) PhD Studentship Grant - FS/13/21/30143.

Authors' details

¹NHLL, Imperial College London, London, UK. ²Cardiovascular BRU, Royal Brompton Hospital, London, UK.

Published: 3 February 2015

doi:10.1186/1532-429X-17-S1-P100

Cite this article as: Fair *et al.*: Through-plane dark-rim artefacts in 3D first-pass myocardial perfusion. *Journal of Cardiovascular Magnetic Resonance* 2015 **17**(Suppl 1):P100.

Submit your next manuscript to BioMed Central and take full advantage of:

- Convenient online submission
- Thorough peer review
- No space constraints or color figure charges
- Immediate publication on acceptance
- Inclusion in PubMed, CAS, Scopus and Google Scholar
- Research which is freely available for redistribution

Submit your manuscript at
www.biomedcentral.com/submit

