

Research article

Open Access

## Management of neonatal hyperbilirubinemia: Pediatricians' practices and educational needs

Anna Petrova\*, Rajeev Mehta, Gillian Birchwood, Barbara Ostfeld and Thomas Hegyi

Address: Division of Neonatology, Department of Pediatrics, Robert Wood Johnson Medical School-University of Medicine and Dentistry of New Jersey, New Brunswick, New Jersey 08903, USA

Email: Anna Petrova\* - petroran@umdnj.edu; Rajeev Mehta - mehtara@umdnj.edu; Gillian Birchwood - gbirchwood@yahoo.com; Barbara Ostfeld - ostfelba@umdnj.edu; Thomas Hegyi - hegyith@umdnj.edu

\* Corresponding author

Published: 06 March 2006

Received: 13 September 2005

BMC Pediatrics 2006, 6:6 doi:10.1186/1471-2431-6-6

Accepted: 06 March 2006

This article is available from: <http://www.biomedcentral.com/1471-2431/6/6>

© 2006 Petrova et al; licensee BioMed Central Ltd.

This is an Open Access article distributed under the terms of the Creative Commons Attribution License (<http://creativecommons.org/licenses/by/2.0>), which permits unrestricted use, distribution, and reproduction in any medium, provided the original work is properly cited.

### Abstract

**Background:** Early detection and treatment of neonatal hyperbilirubinemia is important in the prevention of bilirubin-induced encephalopathy. In this study, we evaluated the New Jersey pediatricians' practices and beliefs regarding the management of neonatal hyperbilirubinemia and their compliance with the recommendations made by the American Academy of Pediatrics (AAP) in 1994.

**Methods:** A survey questionnaire was mailed to a random sample of 800 pediatricians selected from a list of 1623 New Jersey Fellows of the AAP initially in October 2003 and then in February 2004 for the non-respondents. In addition to the physicians' demographic characteristics, the questionnaire addressed various aspects of neonatal hyperbilirubinemia management including the diagnosis, treatment, and follow up as well as the pediatricians' beliefs regarding the significance of risk factors in the development of severe hyperbilirubinemia.

**Results:** The adjusted response rate of 49.1% (n = 356) was calculated from the 725 eligible respondents. Overall, the practicing pediatricians reported high utilization (77.9%) of the cephalocaudal progression of jaundice and low utilization (16.1%) of transcutaneous bilirubinometry for the quantification of the severity of jaundice. Most of the respondents (87.4%) identified jaundice as an indicator for serum bilirubin (TSB) testing prior to the neonate's discharge from hospital, whereas post-discharge, only 57.7% felt that a TSB was indicated (P < 0.01). If the neonate's age was under 72 hours, less than one-third of the respondents reported initiation of phototherapy at TSB levels lower than the treatment parameters recommended by the AAP in 1994, whereas if the infant was more than 72 hours old, almost 60% were initiating phototherapy at TSB lower than the 1994 AAP guidelines. Most respondents did not regard neonatal jaundice noted after discharge and gestational ages 37–38 weeks as being significant in the development of severe hyperbilirubinemia. However, the majority did recognize the importance of jaundice presenting within the first 24 hours and Rh/ABO incompatibility.

**Conclusion:** The pediatricians' practices regarding the low utilization of laboratory diagnosis for the quantification of jaundice after discharge and underestimation of risk factors that contribute to the development of severe hyperbilirubinemia are associated with initiation of phototherapy at lower than AAP recommended treatment parameters and recognition of neonatal hyperbilirubinemia as an important public health concern.

## Background

Management of hyperbilirubinemia remains a challenge for neonatal medicine because of the risk for serious neurological complications related to the toxicity of bilirubin [1]. The neonatal hyperbilirubinemia practice guidelines published in 2004 by the American Academy of Pediatrics (AAP) expresses the pediatric community's concern regarding bilirubin-induced neurological pathology [2].

The prevention of bilirubin encephalopathy is based on the detection of infants at risk for developing significant hyperbilirubinemia and the early treatment of this condition [3]. Newman and Maisels [4] have questioned the compliance with the existing guidelines in the neonatal hyperbilirubinemia cases associated with an adverse outcome. Therefore, understanding the pediatricians' practices and beliefs towards the management of neonatal hyperbilirubinemia is of particular importance. A survey conducted more than ten years ago showed wide variation in neonatal hyperbilirubinemia management practices among the pediatricians and neonatologists [5]. Approximately 66% of the pediatricians reported an awareness of the neonatal hyperbilirubinemia clinical practice guidelines published in 1994 [6]. Atkinson et al [7] showed that only 54% of the pediatricians initiated treatment in accord with the recommended parameters [7]. However, none of the previous studies investigated the pediatricians' preferences regarding management of hyperbilirubinemia in term infants before and after hospital discharge. Moreover, no study has clearly assessed the pediatricians' beliefs regarding the risk factors for severe neonatal hyperbilirubinemia.

In the present survey study we evaluated the New Jersey pediatricians' practices and beliefs regarding management of neonatal hyperbilirubinemia and their compliance with the 1994 AAP recommendations.

## Methods

We designed a mailing survey study. The survey questionnaire was mailed to a random sample of 800 pediatricians selected from a list of 1623 New Jersey Fellows of the AAP. The list obtained from the AAP did not specify the physicians' area of practice. The questionnaire was mailed twice to the pediatricians, initially in 2003 (October 27–29) and then in 2004 (February 24–28) for the non-respondents. A letter that assured the participants of the voluntary nature of the study, complete anonymity, and confidentiality of data accompanied the questionnaire.

All respondents were classified as those: (i) who completed more than 80% of questions; (ii) who completed 50% to 80% of questions; (iii) who did not return survey; and (iv) others (questionnaire returned by postal services for the non-availability of a forwarding address). The cat-

egories that were not eligible for inclusion in the analysis included: residents in training; retired pediatricians; pediatricians who did not provide services for newborn infants; and pediatricians who answered less than 50% of the questions. The technique of the Council of American Survey Research Organization (CASRO) was used to classify the survey respondents and calculate the response rate [8].

## Study Instrument

We designed a two-page (four-sided) survey questionnaire that included 25 questions. The questions addressed various aspects of neonatal hyperbilirubinemia management such as pre-discharge bilirubin testing and follow up of infants who were jaundiced at discharge, the diagnostic and treatment approaches used for the management of neonatal hyperbilirubinemia, and the public health significance of these conditions. The physicians were also asked about their practice type, the population area covered by their service, years in practice since completing residency, annualized number of neonates seen in their practice, and experience with cases of kernicterus.

All questions were designed using a yes/no and either single or multiple-choice format. A scale type format (hardly at all, to a small degree, to a moderate degree, to a very high degree, and not applicable) was used to assess the pediatrician's beliefs regarding the risk factors for severe hyperbilirubinemia. We assessed the following risk factors: jaundice presenting in first 24 hours, jaundice noted at discharge, previous siblings with jaundice, gestational age between 37 and 38 weeks, breast feeding, bruising/cephalohematoma, Rh and ABO incompatibility, and glucose-6-phosphate dehydrogenase (G-6-PD) deficiency).

We asked the pediatricians questions regarding the hour-specific TSB (at 25–48 hours, 49–72 hours and >72 hours) that they used for the initiation of phototherapy and/or exchange transfusion, and the TSB they considered as high risk for the development of kernicterus in term neonates. We also asked about diagnostic approaches (transcutaneous bilirubinometry, cephalocaudal progression), and pre- and post-discharge neonatal hyperbilirubinemia management. Additionally, we sought their opinion on whether severe hyperbilirubinemia and kernicterus should be considered a public health concern and made reportable conditions in the New Jersey.

The questionnaire was pre-tested among seven pediatricians from the university hospital and private practice setting in order to reduce redundancy and increase the clarity of the questions. The Institutional Review Board of the UMDNJ-Robert Wood Johnson Medical School approved the study.

**Table 1: Demographic and other characteristics of the pediatricians by the type of practice**

Characteristics	Type of Practice					P** value
	Total* (n = 356)	University Hospital (n = 29)	Community Hospital (n = 42)	Private Group (n = 219)	Private Solo (n = 66)	
Male	175(49.2%)	18(62.1%)	16(38.1%)	105(47.9%)	36(55.4%)	.108
Age (years) †	45.3 ± 11.5	39.9 ± 12.8	43.3 ± 10.9	45.4 ± 10.8	49.8 ± 12.7	.01
Years after residency*	14.3 ± 1.4	11.3 ± 9.8	12.1 ± 10.1	14.6 ± 9.3	16.5 ± 9.8	.05
Neonates per year††	150	245	300	170	60	.01
Practice area***						
Suburban	302(84.5%)	20(69.0%)	24(57.1%)	203(92.7%)	55(83.3%)	.01
Urban	110(30.9%)	19(65.5%)	27(64.3%)	44(20.1%)	20(30.3%)	.01
Rural	56(15.7%)	5(17.2%)	11(26.2%)	33 (15.1%)	7(10.6%)	.07

\* Total number of respondents (University and Community Hospitals, Private Groups and Solo)

\*\* P-values represent Chi-square test (for proportion) and analysis of variance (for continuous variables)

\*\*\* Check all that apply

† Mean age ± Standard Deviation (years)

†† Median

### Statistical analysis

The statistical analysis was performed using STATISTICA 6.0 for Windows (StatSoft, Inc., Tulsa, OK) to identify the significance of the observed differences in proportion (Chi-square test) and the continuous variables (analysis of variance).

We reported results for the overall sample and for groups that were determined by the type of pediatric practice (university hospital, community hospital, private group, and private solo). Age-specific total serum bilirubin (TSB) levels published by the AAP in 1994 for the initiation of phototherapy and/or exchange transfusion were used for assessment of the pediatricians' preference in the treatment of neonatal jaundice [9]. Significant differences were accepted if the P value was less than 0.05 (2-tailed).

## Results

### Response rate and demographic characteristic of the respondents

Among the 431 returned questionnaires, 24 were received incomplete from retired pediatricians, 13 from pediatricians in residency training, and 17 from pediatricians who did not provide neonatal services. Twenty-one questionnaires were returned because of lack of a forwarding address. The rest of the respondents (n = 356) completed more than 84% of the survey questions and were included in the analysis. The adjusted response rate of 49.1% was calculated by dividing the number of completed survey questionnaires (n = 356) by the 725 eligible responders [800-(24+13+17+21)].

The majority of the respondents (90.7%, n = 323/356) were board certified. The demographic and practice characteristics of pediatricians by the type of practice are presented in Table 1. Most of the respondents practiced in

private groups and provided services for children from the suburban area of New Jersey. University and community hospital-based practices that most often provided pediatric services for children from urban and rural areas involved only 19.9% of the respondents. Private pediatricians in solo practice were older, had been in practice much longer and provided services for a lesser annual number of neonates.

### Pediatricians' practice preference for neonatal hyperbilirubinemia management

Overall, a higher proportion of pediatricians checked TSB levels in jaundiced neonates prior to their discharge from the hospital as compared to jaundiced neonates noticed at the infant's post-discharge visit (87.4% vs. 57.7,  $P < 0.01$ ). Table 2 indicates that pediatricians from the university hospitals showed lower TSB testing activity prior to the jaundiced neonate's discharge from the hospital as compared to pediatricians in private practice. In cases where the mother called for advice regarding the baby's jaundice, the majority of pediatricians asked the mother to bring the infant to the office and only 12% of them preferred to directly refer the infant to a laboratory in order to obtain a TSB level. None of the pediatricians advised the mother to stop breastfeeding. Most respondents used cephalocaudal progression of jaundice and a significantly low number of pediatricians (mainly in solo practice) used transcutaneous bilirubinometry (TcB) for the quantification of neonatal jaundice.

### Treatment pattern of neonatal hyperbilirubinemia

Pediatricians' practices regarding phototherapy use in neonates with respect to age-specific TSB levels are revealed in Figure 1. Initiation of phototherapy at TSB levels lower than recommended by the AAP at 24–48 ( $\geq 15$  mg/dL), 49–72 ( $\geq 18$  mg/dL), and >72 hours ( $\geq 20$  mg/dL)

**Table 2: Pediatricians' preferences regarding the management of neonatal jaundice**

	Total*	Practice Type				P** value
		University Hospital	Community Hospital	Private Group	Private Solo	
TSB testing with clinical jaundice before discharge	306/350 (87.4%)	16/24 (66.7%)	39/42 (92.9%)	195/218 (89.5%)	55/64 (85.9%)	0.012
TSB testing with clinical jaundice post-discharge	196/340 (57.7%)	12/24 (50.0%)	28/37 (75.7%)	116/214 (54.2%)	39/64 (60.9%)	0.302
Using cephalocaudal assessment†	271/348 (77.9%)	21/28 (75.0%)	34/41 (82.9%)	170/217 (78.3%)	46/62 (74.2%)	0.645
Using TcB assessment†	56/349 (16.1%)	5/27 (18.5%)	10/42 (23.8%)	34/216 (15.7%)	7/64 (10.9%)	0.017
Recommendations to the mother regarding the baby's jaundice						
1. Bring baby to the office	284/335 (84.8%)	20/25 (80%)	35/40 (87.5%)	175/210 (83.3%)	53/60 (88.3%)	0.426
2. Put baby in the sunlight	3/335 (1.1%)	-	1/40 (2.5%)	2/210 (0.95%)	-	
3. Refer baby for TSB measurement	38/335 (11.4%)	3/25 (12.0%)	3/40 (7.5%)	26/210 (12.4%)	6/60 (10.0%)	
4. Stop breastfeeding	-	-	-	-	-	
5. Other	9/335 (2.7%)	2/25 (8.0%)	-	7/210 (3.3%)	1/60 (1.7%)	

\*Total number of respondents (University and Community Hospitals, Private Groups and Solo)

\*\* P-values represent Chi-square test (for proportion)

†To quantify the severity of jaundice

were reported by 21.8%, 26.4% and 57.2% of the pediatricians, respectively. As shown in Figure 2, exchange transfusions at TSB levels lower than recommended by AAP at the age of 24–48 ( $\geq 20$  mg/dL), 49–72 ( $\geq 25$  mg/dL), and  $>72$  hours ( $\geq 25$  mg/dL) were reported by 6.7%, 32.7%, and 34.2% of the respondents, respectively. The pediatrician's preference for using age-specific thresholds of TSB for phototherapy and exchange transfusion was not associated with the type of practice.

#### Risk factors for hyperbilirubinemia and kernicterus

The pediatricians' response regarding risk factors for the development of severe neonatal hyperbilirubinemia is presented in Table 3. The majority believed "to a very high

or moderate degree" that jaundice presenting in the first 24 hours and Rh/ABO incompatibility were significant risk factors for the development of hyperbilirubinemia in term infants. More than 70% of the pediatricians stated that "hardly ever or to a small degree" would they consider gestational age between 37–38 weeks and jaundice noted after discharge from the hospital as significant risk factors for the development of severe neonatal hyperbilirubinemia. Breast-feeding, bruising/cephalohematoma, and previous siblings with jaundice were rated by more than 80% of pediatricians' as risk factors for hyperbilirubinemia with only a small or moderate degree of belief. The pediatricians' belief regarding the relationship

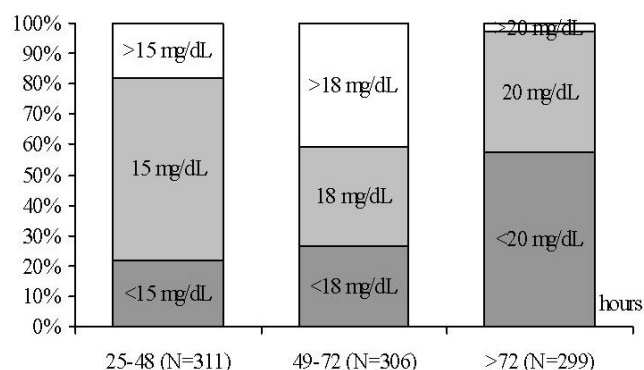
**Figure 1**

The proportion of pediatricians who practiced phototherapy treatment for term infants in accord with the AAP recommended [9] hour-specific TSB levels (mg/dL) at 25–48 hours ( $\geq 15$  mg/dL), 49–72 hours ( $\geq 18$  mg/dL), and  $>72$  hours ( $\geq 20$  mg/dL).

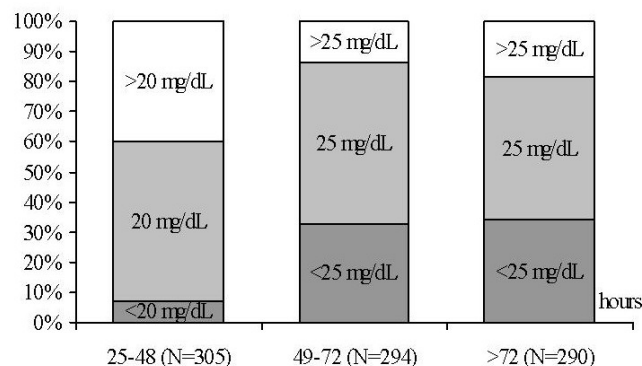
**Figure 2**

The proportion of pediatricians who practiced exchange transfusion if intensive phototherapy fails for term infants in accord with the AAP recommended [9] hour-specific TSB levels (mg/dL) at 25–48 hours ( $\geq 20$  mg/dL), 49–72 hours ( $\geq 25$  mg/dL), and  $>72$  hours ( $\geq 25$  mg/dL).

**Table 3: Pediatricians' answers to the question: "Do you believe that following factors are associated with severe hyperbilirubinemia in term neonates?"**

Risk factor and number of respondents	Response				
	Hardly at all	To a small degree	To a moderate degree	To a very high degree	Not applicable
Jaundice presenting in the first 24 hours (n = 348)	2.3%	3.5%	17.2%	77.0%	-
Jaundice noted at discharge (n = 345)	14.2%	52.5%	29.3%	2.9%	1.2%
Gestational age between 37 and 38 weeks (n = 346)	25.1%	45.7%	26.0%	2.0%	1.2%
Breastfeeding (n = 343)	12.0%	42.0%	40.2%	5.8%	-
Bruising and/or cephalohematoma (n = 345)	2.6%	38.6%	50.4%	8.4%	-
Rh incompatibility (n = 347)	4.0%	6.9%	25.9%	61.9%	1.2%
ABO incompatibility (n = 342)	0.9%	8.8%	46.5%	43.6%	0.3%
G-6-PD deficiency (n = 339)	5.9%	17.4%	40.4%	34.2%	2.1%
Previous sibling with jaundice (n = 346)	15.6%	45.1%	34.4%	4.3%	0.6%

between these risk factors and severe hyperbilirubinemia was not associated with the practice type.

Only 48 of the 351 respondents (13.9%) reported first hand experience with one or more patients with kernicterus. These pediatricians were older (50.7 $\pm$ 11.5 vs. 44.5 $\pm$ 11.3 years,  $P < 0.03$ ) and had been in practice much longer (18.0 $\pm$ 12.4 vs. 13.8 $\pm$ 12.4 years,  $P < 0.01$ ) as compared those who had not seen a single case of kernicterus. A large number of pediatricians believed that a TSB more than 20 mg/dL was a significant risk factor for the development of kernicterus (Figure 3). Among these, a higher proportion of pediatricians from community hospitals regarded bilirubin >30 mg/dL as a risk factor for kernicterus. The vast majority of respondents (more than 88% in each practice group) rated kernicterus as a public health concern and about 50% agreed that severe hyperbi-

lirubinemia and kernicterus should be made laboratory based reportable conditions in New Jersey.

## Discussion

The result of our population-based survey of practicing pediatricians in New Jersey showed overall uniformity with the 1994 AAP recommendations [9] in the management of neonatal hyperbilirubinemia prior to discharge but significant heterogeneity in the post-discharge follow up and treatment practices. Although the majority of respondents preferred to see infants with jaundice in their office, most did not consider post-discharge jaundice as an indicator for a follow up TSB level. Such post-discharge follow up practices may contribute to the development of undiagnosed pathological neonatal hyperbilirubinemia because of the practice of early discharge and the presentation of jaundice mostly after the third day of life [10,11]. However, almost all of the respondents were concerned about bilirubin-induced neurological complications and recognized the importance of post-discharge TSB monitoring. Therefore, the lack of outcome expectancy that is often classified as the major factor influencing physicians' compliance with existing recommendations [12] could not be considered. In addition, approximately 60% of the pediatricians reported the initiation of phototherapy in neonates more than 72 hours old at TSB levels lower than recommended by the AAP [9]. Gartner et al (although the age of the infants was not reported) previously revealed this general tendency for the initiation of phototherapy at lower TSB levels in a pediatrician's survey in 1992 [5]. Concern has been expressed regarding negative outcome in association with the use of lower threshold bilirubin levels for the initiation of therapy for neonates with hyperbilirubinemia [13-15]. The initiation of phototherapy at TSB lower than the AAP recommended levels by some pediatricians may reflect the insufficiency in our understanding of the biology of neonatal jaundice [16].

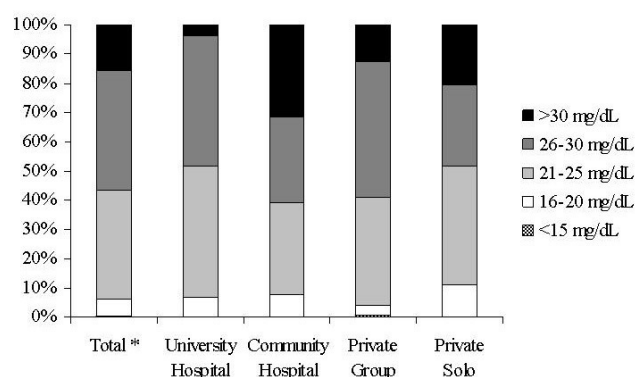

**Figure 3**  
Pediatricians' beliefs regarding TSB levels (mg/dL) at risk for kernicterus\* Total number of respondents (University and Community Hospitals, Private Groups and Solo Practice).

**Table 4: Demographic characteristics of the total population of AAP Fellows in the United States versus respondents**

Demographic characteristics	AAP data for the U.S. *	Respondents†	P value
Gender			.328
Male	52.3%	49.2%	
Female	47.7%	50.8%	
Age			
<34 years	24.2%	19.4%	.071
35–44 years	34.5%	31.8%	.550
45–54 years	25.3%	30.0%	.100
55–64 years	11.9%	13.5%	.444
>65 years	4.2%	5.3%	.405

\* N = 820 AAP fellows (Socioeconomic Survey of Pediatricians: Part I 2000, Response rate 52%)

† N = 356 respondents

The majority of respondents reported using cephalocaudal progression of jaundice to quantify the severity despite the inaccuracy of this methodology especially in darkly pigmented infants [2,17]. The low utilization of TcB for assessment of the severity of neonatal hyperbilirubinemia that was reported by the majority of pediatricians may reflect their uncertainty regarding the diagnostic accuracy of this methodology [18–22] or the cost of the equipment. It is possible that the disagreement that exists in the literature [23–29] alters the practicing pediatricians' perception regarding the importance of some significant risk factors in the development of severe hyperbilirubinemia.

Certain aspects of our study such as the response rate of 49.1%, may limit the interpretation of the results. However, this response rate may actually represent a higher proportion of the general pediatricians because the mailing list of the New Jersey Chapter of the AAP included pediatricians who were in specialty practice and the likelihood of a response from these physicians was rather small. Moreover, studies have shown that non-responder bias is not strongly related to the survey response rate and therefore it is unlikely that a greater survey response rate would have significantly altered the results [30,31]. The demographic composition of our respondents is no different from that of the AAP Fellows in the rest of the United States (Table 4). Secondly, we did not review records to confirm actual practices. However, previous studies have shown that surveyed physicians are able to characterize their actual practices with reasonable accuracy [32]. Thirdly, junior fellows in residency programs and family practitioners who may provide neonatal services were not included in the study, but that is a relatively small group.

## Conclusion

In conclusion, the apparent low threshold of bilirubin level for the pediatrician's concern regarding kernicterus and their willingness to initiate phototherapy or exchange transfusion at TSB levels well below those recommended

by the AAP are the most important results of this study. The pediatricians are aware of the message regarding the importance of preventing severe hyperbilirubinemia and hyperbilirubinemia-related neurological complications as articulated in the AAP guidelines published in 2004 [2]. However, the result of this survey indicates the pediatricians' uncertainties about the utilization of diagnostic approaches and risk factor identification, and their significant tendency for lower utilization of bilirubin levels post-discharge for the initiation of phototherapy. This suggests the need for greater education in order to promote evidence-based practices for the prevention and management of neonatal hyperbilirubinemia and kernicterus.

## Abbreviations

AAP, American Academy of Pediatrics; TSB, serum bilirubin; TcB, transcutaneous bilirubin; G-6-PD, glucose-6-phosphate dehydrogenase.

## Funding/support

Grant number MM-0523-03-02/02 from the CDC supported the described project. Its contents are solely the responsibility of the authors and do not necessarily represent the official views of the CDC.

## Acknowledgements

The authors wish to acknowledge the helpful and constructive comments made by Dr. Thomas B. Newman, MD, MPH.

## References

1. AAP Subcommittee on Neonatal Hyperbilirubinemia: **Neonatal jaundice and kernicterus**. *Pediatrics* 2001, **108**:763–765.
2. American Academy of Pediatrics Subcommittee on Hyperbilirubinemia: **Management of hyperbilirubinemia in the newborn infant 35 or more weeks of gestation**. *Pediatrics* 2004, **114**:297–316.
3. Bertini G, Dani C, Pezzati M, Rubaltelli FF: **Prevention of bilirubin encephalopathy**. *Biol Neonate* 2001, **79**:219–223.
4. Newman TB, Maisels MJ: **Less aggressive treatment of neonatal jaundice and reports of kernicterus: Lessons about practice guidelines**. *Pediatrics* 2000, **105**(Suppl):242–245.

5. Gartner LM, Herrarias CT, Sebring RH: **Practice patterns in neonatal hyperbilirubinemia.** *Pediatrics* 1998, **101**:25-31.
6. Christakis , Rivara FP: **Pediatricians' awareness of and attitudes about four clinical practice guidelines.** *Pediatrics* 1998, **101**:825-830.
7. Atkinson LR, Escobar GJ, Takayama JI, Newman TB: **Phototherapy use in jaundiced newborns in a large managed care organization: do clinicians adhere to the guideline?** *Pediatrics* 2003, **111**(5 Pt1):e555-561.
8. Frankel LR: **The report of the CASRO Task Force of Response Rate in Improving Data Quality in a Sample Survey.** Edited by: Frederick Wiseman. Cambridge, MA: Marketing Science Institute; 1983:1-11.
9. American Academy of Pediatrics. Provisional Committee for Quality Improvement and Subcommittee on Hyperbilirubinemia: **Practice parameter: management of hyperbilirubinemia in the healthy term newborn.** *Pediatrics* 1994, **94**:558-565.
10. Britton JR, Britton HL, Beebe SA: **Early discharge of the term newborn: a continued dilemma.** *Pediatrics* 1994, **94**:291-295.
11. Kotagal UR, Atherton HD, Eshett R, Schoettker PJ, Perlstein PH: **Safety of early discharge for Medicaid newborns.** *JAMA* 1999, **282**:1150-1156.
12. Cabana MD, Rand CS, Powe NR, Wu AW, Wilson MH, Abboud PA, Rubin HR: **Why don't physicians follow clinical practice guidelines? A framework for improvement.** *JAMA* 1999, **282**:1458-1465.
13. Brown AK, Seidman DS, Stevenson DK: **Jaundice in healthy, term neonates: do we need new action levels or new approaches?** *Pediatrics* 1992, **89**:827-829.
14. Johnson L: **Yet another expert opinion on bilirubin toxicity.** *Pediatrics* 1992, **89**:829-831.
15. Valaes T: **Bilirubin toxicity: the problem was solved a generation ago.** *Pediatrics* 1992, **89**:819-821.
16. Hansen TW: **Therapeutic approaches to neonatal jaundice: an international survey.** *Clin Pediatr (Phila)* 1996, **35**:309-316.
17. Moyer VA, Ahn C, Sneed S: **Accuracy of clinical judgment in neonatal jaundice.** *Arch Pediatr Adolesc Med* 2000, **154**:391-394.
18. Rubaltelli FF, Gourley GR, Loskamp N, Modi N, Roth-Kleiner M, Sender A, Vert P: **Transcutaneous bilirubin measurement: A multicenter evaluation of a new device.** *Pediatrics* 2001, **107**:1264-1271.
19. Bhutani VK, Gourley GR, Adler S, Kreamer B, Dalin C, Johnson LH: **Noninvasive measurement of total serum bilirubin in a multiracial predischarge newborn population to assess the risk of severe hyperbilirubinemia.** *Pediatrics* 2000, **106**:E17.
20. Engle WD, Jackson GL, Sendelbach D, Manning D, Frawley WH: **Assessment of a transcutaneous device in the evaluation of neonatal hyperbilirubinemia in a primarily Hispanic population.** *Pediatrics* 2002, **110**:61-67.
21. Maisels MJ, Ostrea EM Jr, Touch S, Clune SE, Cepeda E, Kring E, Gracey K, Jackson C, Talbot D, Huang R: **Evaluation of a new transcutaneous bilirubinometer.** *Pediatrics* 2004, **113**:1628-1635.
22. Nanjundaswamy S, Petrova A, Mehta R, Bernstein W, Hegyi T: **The accuracy of transcutaneous bilirubin measurements in neonates: a correlation study.** *Biol Neonate* 2004, **85**:21-25.
23. Stokowski LA: **Early recognition of neonatal jaundice and kernicterus.** *Adv Neon Care* 2002, **2**:101-114.
24. Newman TB, Xiong B, Gonzales VM, Escobar GJ: **Prediction and prevention of extreme neonatal hyperbilirubinemia in a mature health maintenance organization.** *Arch Pediatr Adolesc Med* 2000, **154**:1140-1147.
25. Seidman DS, Stevenson DK, Ergaz Z, Gale R: **Hospital readmission due to neonatal hyperbilirubinemia.** *Pediatrics* 1995, **96**:727-729.
26. Schneider AP 2nd: **Breast milk jaundice in the newborn. A real entity.** *JAMA* 1986, **255**:3270-3274.
27. Gartner LM: **Breastfeeding and jaundice.** *J Perinatol* 2001, **21**:S25-S29.
28. Newman TB, Liljestrand P, Gabriel JE: **Jaundice noted in the first 24 hours after birth in a managed care organization.** *Arch Pediatr Adolesc Med* 2002, **156**:1244-1250.
29. Bhutani VK, Johnson L, Sivieri EM: **Predictive ability of a predischarge hour-specific serum bilirubin for subsequent significant hyperbilirubinemia in healthy term and near-term newborns.** *Pediatrics* 1999, **103**:6-14.
30. Cartwright A: **Professionals as responders: variations in and effects of response rates to questionnaires, 1961-77.** *BMJ* 1978, **2**:1419-1421.
31. Gough HG, Hall WB: **A comparison of physicians who did or did not respond to a postal questionnaire.** *J Appl Psychol* 1977, **62**:777-780.
32. Edwards P, Roberts I, Clarke M, DiGiuseppi C, Prata S, Wentz R, Kwan I: **Increasing response rates to postal questionnaires: Systematic review.** *BMJ* 2002, **324**:1183-1191.

## Pre-publication history

The pre-publication history for this paper can be accessed here:

<http://www.biomedcentral.com/1471-2431/6/6/prepub>

Publish with **BioMed Central** and every scientist can read your work free of charge

"BioMed Central will be the most significant development for disseminating the results of biomedical research in our lifetime."

Sir Paul Nurse, Cancer Research UK

Your research papers will be:

- available free of charge to the entire biomedical community
- peer reviewed and published immediately upon acceptance
- cited in PubMed and archived on PubMed Central
- yours — you keep the copyright

Submit your manuscript here:  
[http://www.biomedcentral.com/info/publishing\\_adv.asp](http://www.biomedcentral.com/info/publishing_adv.asp)

