

Supplementary Information

Structures of respiratory syncytial virus G bound to broadly-reactive antibodies provide insights into vaccine design

Maria G. Juarez^a, Sara M. O'Rourke^b, John V. Dzimianski^b, Delia Gagnon^b, Gabriel Penunuri^{b,c}, Vitor H. B. Serrão^{d,e}, Russell B. Corbett-Detig^{b,c}, Lawrence M. Kauvar^f, and Rebecca M. DuBois^{b#}

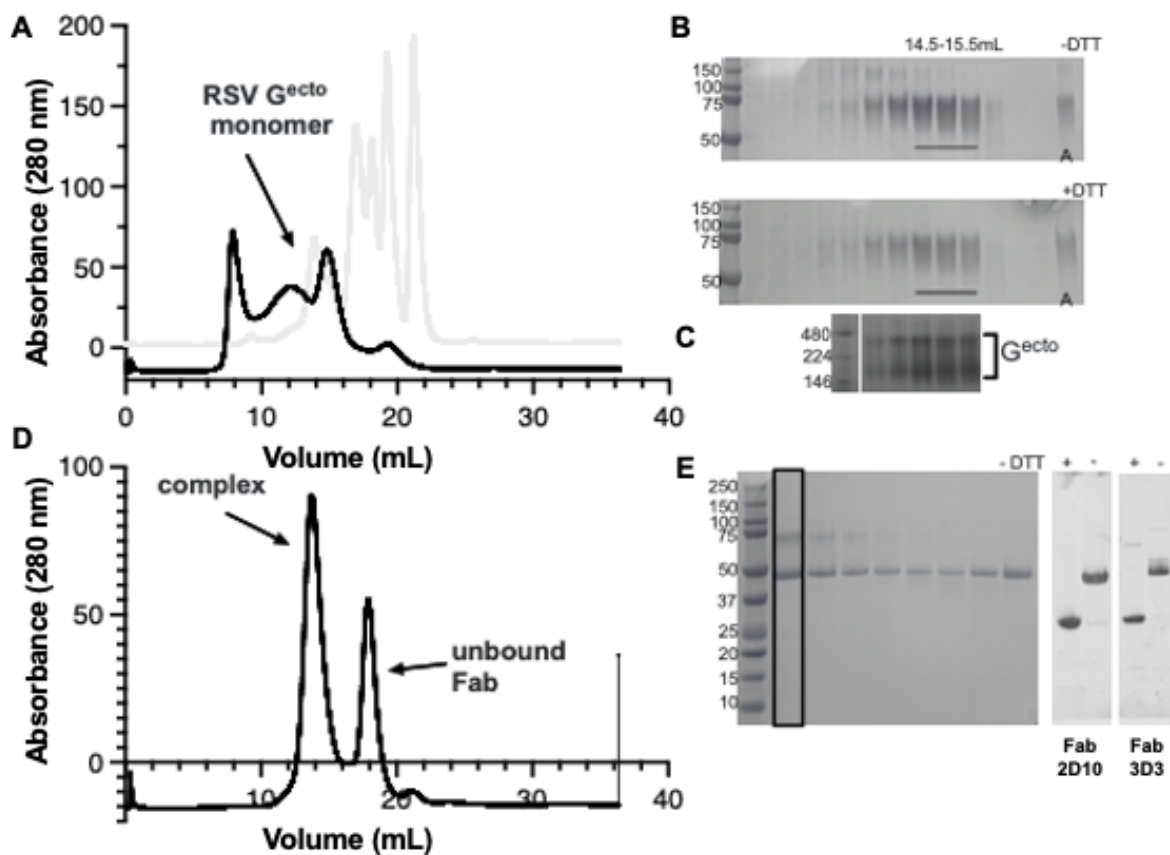

Supplementary Figure 1. (A) Affinity-purified RSV G^{ecto} produced in a SimpleCell (Cosmc-KO) GALNT3+ CHO K1 cells was polished to remove aggregates by size exclusion chromatography on a Superose 6 increase 10/300 column in 50 mM Tris-Cl pH 7.5 and 300 mM NaCl. (B) Monomeric RSV G^{ecto} was identified by denaturing electrophoresis of eluted protein, in the presence and absence of a reducing agent. (C) Novex Blue Native Page gel (Thermo-Fisher) of fractions 14.5-15.5 mL. Two distinct bands were identified; the higher MW moiety may represent protein decorated with complex charged N-glycans, and the lower band protein with less complex high-mannose type glycans. Unglycosylated protein has a predicted MW of ~30kDa. (D) Fab 3D3-RSV G^{ecto}-Fab 2D10 complex was purified on a Superose 6 increase 10/300 column in 50 mM Tris-Cl pH 7.5 and 150 mM NaCl, verified on a denaturing Coomassie stained SDS-PAGE gel (E).

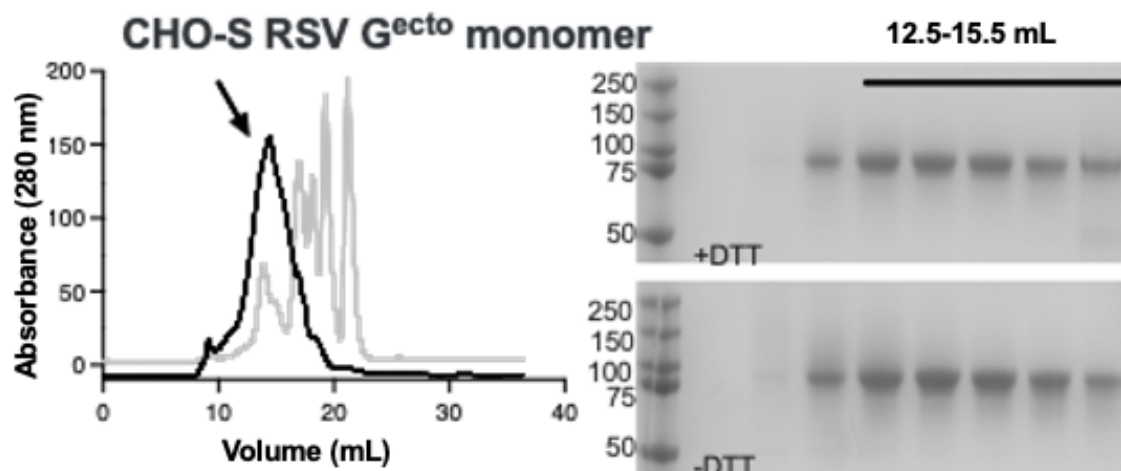

Supplementary Figure 2. Affinity purified RSV G^{ecto} produced in CHO-S cells was polished on a Superose 6 increase 10/300 SEC column in 50 mM Tris-Cl pH 7.5 and 300 mM NaCl and verified on Coomassie stained SDS-PAGE gels.

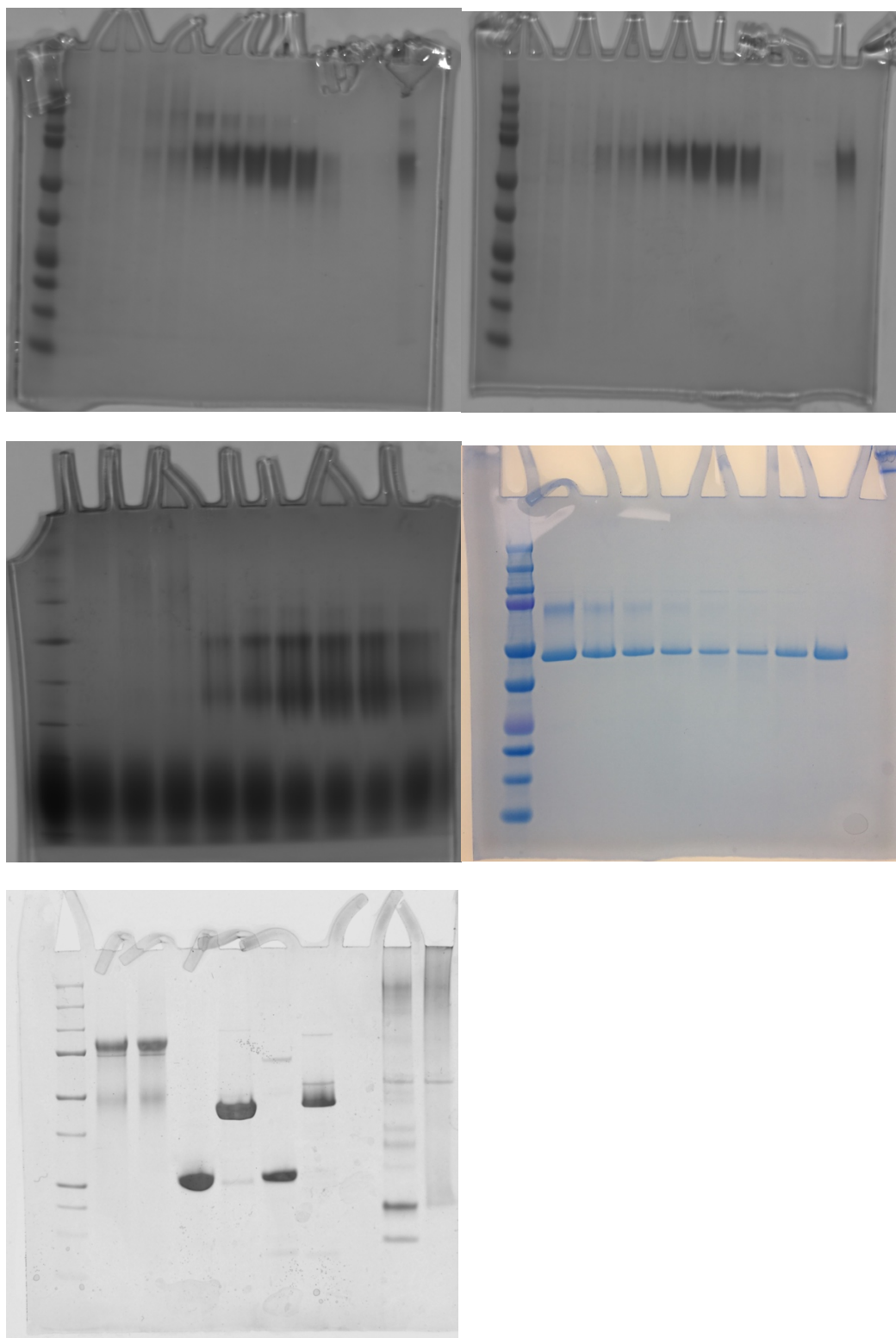

Supplementary Figure 3. Uncropped Coomassie stained SDS-PAGE gels from Supplementary Figure 1.

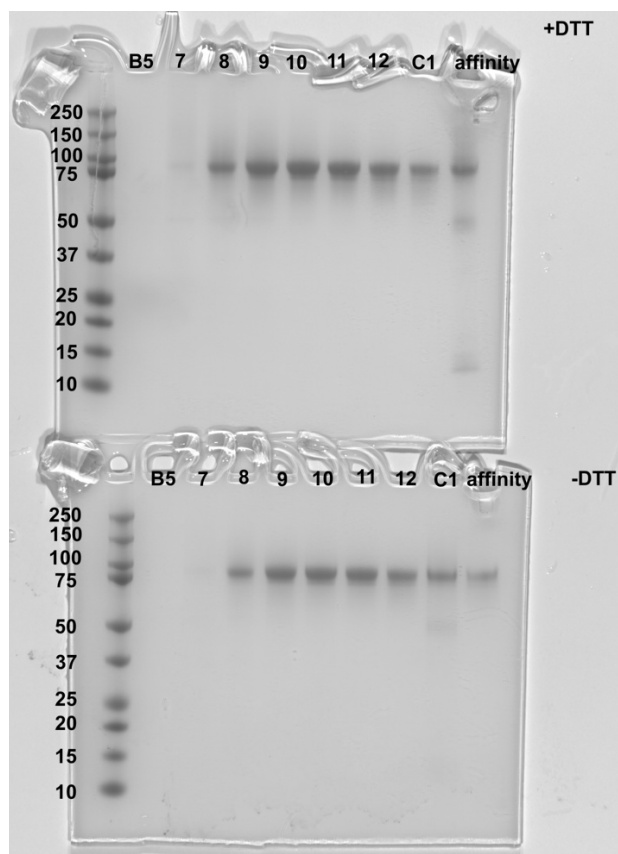

Supplementary Figure 4. Uncropped Coomassie stained SDS-PAGE gels from Supplementary Figure 2.