



Review

# Advances in Intracellular Calcium Signaling Reveal Untapped Targets for Cancer Therapy

Aarushi Sharma <sup>1</sup>, Grace T. Ramena <sup>2</sup> and Randolph C. Elble <sup>1,\*</sup>

<sup>1</sup> Department of Pharmacology and Simmons Cancer Institute, Southern Illinois University School of Medicine, Springfield, IL 62702, USA; sharma.aarushi1821@gmail.com

<sup>2</sup> Department of Aquaculture, University of Arkansas, Pine Bluff, AR 71601, USA; ramenag@uapb.edu

\* Correspondence: relble2@siumed.edu; Tel.: +1-217-545-7381

**Abstract:** Intracellular Ca<sup>2+</sup> distribution is a tightly regulated process. Numerous Ca<sup>2+</sup> chelating, storage, and transport mechanisms are required to maintain normal cellular physiology. Ca<sup>2+</sup>-binding proteins, mainly calmodulin and calbindins, sequester free intracellular Ca<sup>2+</sup> ions and apportion or transport them to signaling hubs needing the cations. Ca<sup>2+</sup> channels, ATP-driven pumps, and exchangers assist the binding proteins in transferring the ions to and from appropriate cellular compartments. Some, such as the endoplasmic reticulum, mitochondria, and lysosomes, act as Ca<sup>2+</sup> repositories. Cellular Ca<sup>2+</sup> homeostasis is inefficient without the active contribution of these organelles. Moreover, certain key cellular processes also rely on inter-organellar Ca<sup>2+</sup> signaling. This review attempts to encapsulate the structure, function, and regulation of major intracellular Ca<sup>2+</sup> buffers, sensors, channels, and signaling molecules before highlighting how cancer cells manipulate them to survive and thrive. The spotlight is then shifted to the slow pace of translating such research findings into anticancer therapeutics. We use the PubMed database to highlight current clinical studies that target intracellular Ca<sup>2+</sup> signaling. Drug repurposing and improving the delivery of small molecule therapeutics are further discussed as promising strategies for speeding therapeutic development in this area.

**Keywords:** SOCE; ORAI; STIM; STIMATE; SERCA; PNCA; calmodulin; TRP; IP3R; MCU; VGCC



**Citation:** Sharma, A.; Ramena, G.T.; Elble, R.C. Advances in Intracellular Calcium Signaling Reveal Untapped Targets for Cancer Therapy. *Biomedicines* **2021**, *9*, 1077. <https://doi.org/10.3390/biomedicines9091077>

Academic Editor: Shaker A. Mousa

Received: 14 June 2021

Accepted: 18 July 2021

Published: 24 August 2021

**Publisher's Note:** MDPI stays neutral with regard to jurisdictional claims in published maps and institutional affiliations.



**Copyright:** © 2021 by the authors. Licensee MDPI, Basel, Switzerland. This article is an open access article distributed under the terms and conditions of the Creative Commons Attribution (CC BY) license (<https://creativecommons.org/licenses/by/4.0/>).

## 1. Introduction

Ca<sup>2+</sup> is the quintessential ion central to numerous cellular homeostasis and physiological functions. Low hydration energy, high polarizability, relative flexibility of coordination sites and bond length, and large concentration gradient across cellular membranes (100 nM intracellular to 2 mM extracellular) due to low intracellular levels make it the ion of choice at the core of cellular signaling in prokaryotes and eukaryotes alike [1,2]. The mechanisms adopted by cells for intracellular Ca<sup>2+</sup> buffering involve sequestration by special proteins [3,4] (Figure 1). Some of these proteins exist in the soluble or non-membranous parts of the cytoplasm within or outside organelles that serve as repositories for Ca<sup>2+</sup> ions [3]. Such proteins sequester cytosolic Ca<sup>2+</sup> upon sensing an increase in its levels and participate in relaying the associated cellular messages. Other proteins that work as intracellular Ca<sup>2+</sup> buffers exist in the lipid bilayers, plasma membrane, or organelle membranes, like pumps or transporters. Apart from these proteins, intracellular Ca<sup>2+</sup> is regulated by inter-organellar transport and the influx of Ca<sup>2+</sup> ions from extracellular space [5]. In this review, we provide an overview of key components and the associated major mechanisms of intracellular Ca<sup>2+</sup> regulation under physiological conditions. It is followed by delineating how these proteins and pathways are manipulated by cancerous cells during tumorigenesis and progression.

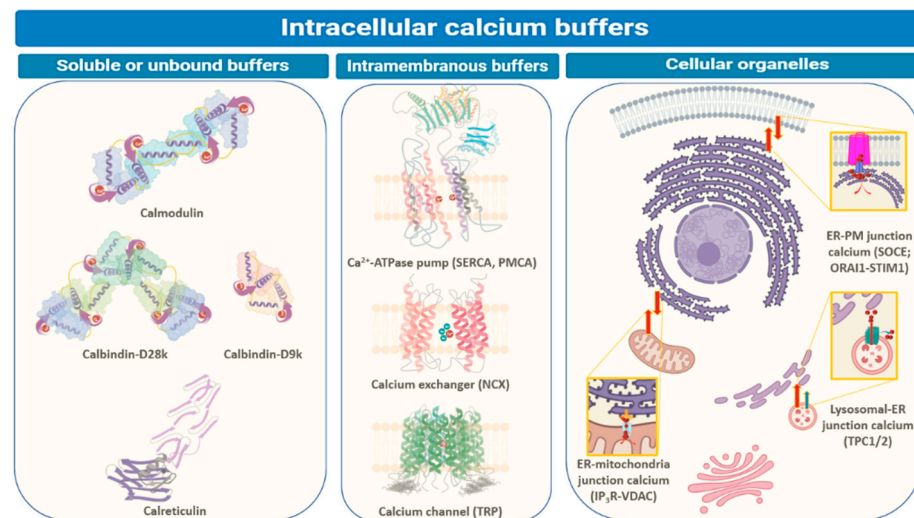

**Figure 1.** Types of intracellular  $\text{Ca}^{2+}$  buffers.

Intracellular  $\text{Ca}^{2+}$  levels are managed through binding to special proteins or sequestration within different cellular compartments. The three main ways by which intracellular  $\text{Ca}^{2+}$  is buffered are depicted above—soluble or unbound proteins that are found in the non-membranous parts of a cell (cytosol or inside organelles), membrane-bound or intramembraneous proteins (generally  $\text{Ca}^{2+}$  channels (like TRP), ATP-driven pumps (SERCA or PMCA), and ion exchangers (NCX)), and organellar compartments such as endoplasmic reticulum (ER), mitochondria, acidic vesicles (mainly lysosomes and Golgi bodies) or organellar junctions (endoplasmic reticulum-plasma membrane (ER-PM), endoplasmic reticulum-mitochondria, or endoplasmic reticulum-lysosomes) [3–5]. The major players regulating inter-organellar  $\text{Ca}^{2+}$  are mentioned in parenthesis within the cellular organelles section.  $\text{IP}_3\text{R}$ , inositol-3,4,5-triphosphate; NCX, sodium- $\text{Ca}^{2+}$  exchanger; ORAI1 (or CRACM1),  $\text{Ca}^{2+}$  release activated modulator 1; PMCA, plasma-membrane  $\text{Ca}^{2+}$  ATPase; SERCA, sarco-endoplasmic reticulum  $\text{Ca}^{2+}$  ATPase; STIM1, stromal interaction molecule 1; SOCE (store-operated  $\text{Ca}^{2+}$  entry); TPC1/2, two-pore channel; TRP, transient receptor potential; VDAC, voltage-dependent anion channel.

## 2. Intracellular $\text{Ca}^{2+}$ Buffers in Normal Cells

### 2.1. Soluble and Unbound Intracellular Proteins: Calmodulin, Calbindin, and Calretinin

The non-membranous proteins inside a cell can act as both  $\text{Ca}^{2+}$  sensors and buffers [2,3]. Most of these proteins have EF-hand motif(s) that allows  $\text{Ca}^{2+}$  ions to bind and trigger changes in protein folding, thereby influencing downstream or linked cellular pathways [3,4]. Calmodulin (CaM) is one of the best-studied and ubiquitously expressed  $\text{Ca}^{2+}$ -sensing proteins known to play a key role in intracellular  $\text{Ca}^{2+}$  homeostasis [3]. As the prototype for intracellular  $\text{Ca}^{2+}$  sensors, its 148 amino acid structure is comprised of two  $\text{Ca}^{2+}$ -binding sites, each with two EF-hand motifs: N- and C-termini alpha-helices with a  $\text{Ca}^{2+}$  coordination loop in between providing affinity for  $\text{Ca}^{2+}$  ion docking and sequestration [6]. The ability of CaM to transmit a change in free intracellular  $\text{Ca}^{2+}$  levels into modulation of a cellular response comes through its  $\text{Ca}^{2+}$ -dependent structural flexibility. CaM can exist in a  $\text{Ca}^{2+}$ -free closed conformational state (Apo-CaM), a semi-open (Ca2-CaM), or an open state (Holo-CaM or Ca4-CaM) after  $\text{Ca}^{2+}$ -binding [6–8] (Figure 2). The latter two conformational states expose hydrophobic residues of this protein, thus allowing it to bind to target or effector molecules and acting as a fast-acting intermediary between change in intracellular  $\text{Ca}^{2+}$  and cellular processes. Differential  $\text{Ca}^{2+}$ -binding on the two lobes of CaM makes fast buffering of a wide range of free intracellular  $\text{Ca}^{2+}$  possible for this protein. Analysis of CaM kinetics by Faas et al. has revealed that the N-lobe of CaM acts as the first site for  $\text{Ca}^{2+}$ -binding during a massive increase in intracellular  $\text{Ca}^{2+}$  levels (>100 nM) in a nanodomain [9], whereas the C-lobe, having a higher affinity for

$\text{Ca}^{2+}$  than the N-lobe, captures  $\text{Ca}^{2+}$  in its EF-hand motifs when the  $\text{Ca}^{2+}$  concentration in the pool of intracellular fluid is 1–10 mM and both the motifs have  $\text{Ca}^{2+}$ -bound to them. The presence of methionine residues in its lobes and plasticity of the central linker in its structure also provides CaM with properties to function as an adaptor protein in intracellular  $\text{Ca}^{2+}$  signaling [10]. CaM can bind to several targets or effector molecules over a variable distance and in multiple orientations to mediate change in intracellular  $\text{Ca}^{2+}$  signaling. Some major effector proteins that are regulated by CaM binding and are relevant for  $\text{Ca}^{2+}$  homeostasis include ORAI, EGFR, PI3K, IQGAP, and connexins [1].

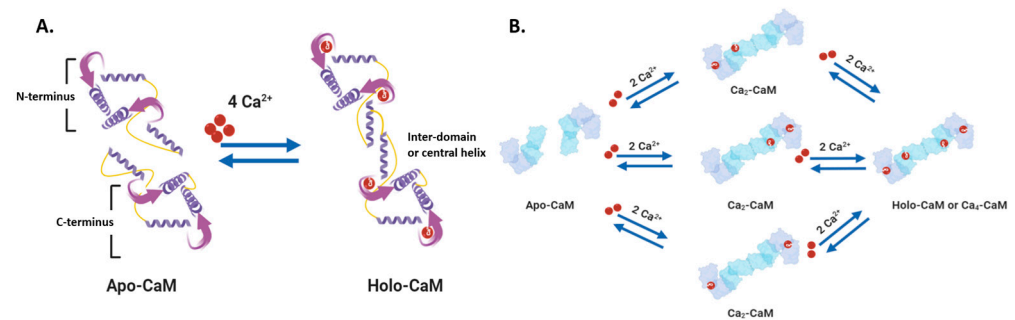

**Figure 2.** Overview of calmodulin structure and  $\text{Ca}^{2+}$  binding conformations. **(A)** Calmodulin (CaM) structure comprises four EF-hand structures, two each on N- and C-termini that are connected via an inter-domain helix [6]. CaM exists either as Apo-CaM (no  $\text{Ca}^{2+}$  bound to EF-hands) or Holo-CaM ( $\text{Ca}_4$ -CaM or  $\text{Ca}^{2+}$  ions bound to all EF-hands); **(B)** Different intermediate calmodulin conformations ( $\text{Ca}_2$ -CaM) between Apo-CaM and Holo-CaM with  $\text{Ca}^{2+}$  ions binding to two EF-hands during each step [8].

Calbindin D-28k is another  $\text{Ca}^{2+}$ -binding protein with six EF-hand motifs that buffers and transports free cytosolic  $\text{Ca}^{2+}$  but, unlike calmodulin, does not act as a linker or adaptor protein in shaping intracellular  $\text{Ca}^{2+}$  signaling [11,12]. Additionally, its expression is limited to a few cell types such as mammalian kidney ductal cells, intestinal absorptive epithelia, and neurons. Calretinin or calbindin D-29k, with 58% homology to calbindin D-28k, acts both as a nonlinear  $\text{Ca}^{2+}$  buffer and sensor predominantly in the neurons [13,14]. Expressed in the kidney and duodenum epithelial cells, calbindin D-9k or S100G is a monomer comprised of two EF motifs [15]. With no known binding partners, it is only considered a  $\text{Ca}^{2+}$  buffer. ER (endoplasmic reticulum) molecular chaperones, calreticulin (in the lumen), and calnexin (on the membrane) are also known to be  $\text{Ca}^{2+}$  buffers [5,16].

**Physiological relevance:** CaM is required for spatial and temporal regulation of  $[\text{Ca}^{2+}]_i$  as evident by its role in modulation (activation or inactivation) of  $\text{Ca}^{2+}$  pumps (such as PMCA and SERCA) and  $\text{Ca}^{2+}$  channels (such as  $\text{CaV}1.3$ , TRPV5 and 6, ORAI) [17–19]. CaM also acts via serine/threonine kinases known as Calmodulin-activated Kinases (CaMKs) to influence cellular processes like proliferation (for example, centrosome duplication at G1/S or anaphase to metaphase transition via CaMKII) [20]. Calbindin D-28k acts as a  $\text{Ca}^{2+}$  buffer proximal to  $\text{Ca}^{2+}$  channels like TRPV5 and maintains a steep gradient for ion entry [21].

## 2.2. Intramembranous Molecular Buffers: SERCA, PMCA, NCX, and TRP

Intra-membrane  $\text{Ca}^{2+}$  buffers primarily translocate free  $\text{Ca}^{2+}$  between domains and organelles. These mainly comprise ion exchangers, channels, and ATP-driven pumps [22]. SERCA or Sarcoendoplasmic Reticulum  $\text{Ca}^{2+}$  ATPase is an ATP-dependent ion pump known to significantly maintain free cytosolic  $\text{Ca}^{2+}$  concentration via actively pumping the ion into the endoplasmic reticulum (or sarcoplasmic reticulum in muscle cell). Among the eleven of these P-type ATPase pump isoforms (and variants) recognized so far, SERCA1a and SERCA1b are mainly expressed in adult and neonatal skeletal muscle cells, respectively. SERCA2a is found in cardiomyocytes, while SERCA2b and 2c are expressed ubiquitously. SERCA3 (all the six splice variants) are largely co-expressed with SERCA2b in hematopoi-

etic, endothelial, and epithelial cells. With 85 percent and 75 percent overlap of SERCA2 and SERCA3 primary sequences to that of SERCA1, these isoforms exhibit differential affinity for  $\text{Ca}^{2+}$ ; SERCA3 demonstrates a fivefold lower propensity to bind  $\text{Ca}^{2+}$  than other isoforms [23–25]. Regardless, the isoforms share a general structure that includes 10-pass transmembrane helices and three cytoplasmic domain lobes (Figure 3A) [26,27]. Two closely spaced  $\text{Ca}^{2+}$ -binding sites are present on the cytoplasmic side of transmembrane domains. These sites act cooperatively with each other such that the binding of  $\text{Ca}^{2+}$  ions to site I increases the binding affinity for site II [27]. Once the two  $\text{Ca}^{2+}$ -sites are occupied, the cytoplasmic lobes—the nucleotide-binding (N)-domain followed by phosphorylation (P), and actuator (A)-domains—undergo conformational shifts and translocate  $\text{Ca}^{2+}$  ions [25,26] (Figure 3B).

Although phospholamban (PLN) has been shown to be a stronger inhibitor of the pump, some studies indicate sarcolipin (SLN) to inhibit SERCA at high  $\text{Ca}^{2+}$  concentrations [24,28]. Both PLN and SLN are type I transmembrane micropeptides that bind as dephosphorylated monomers (active form) to a groove surrounded by TM2, TM4, TM8, and TM9 of SERCA. SERCA2b being the more widely expressed isoform in non-muscle cells is modulated by other means than PLN and SLN. The inhibitors include another-regulin (ALN; a ubiquitously expressed inhibitor with PLN/SLN key SERCA2b-interacting amino acids), an additional transmembrane helix (TM11), and a cytoplasmic end luminal extension of SERCA2b [28] (Table 1).

**Table 1.** Sarcoplasmic or endoplasmic  $\text{Ca}^{2+}$ -ATPase isoforms.

SERCA Isoform	Tissue Localization	Inhibitor(s)
SERCA1	Adult and neonatal skeletal muscles	Myoregulin (MLN), PLN, and SLN
SERCA2a	Cardiac muscles	PLN, SLN, miRNA-25
SERCA2b	Non-muscle tissues	ALN, TM11 and its luminal extension
SERCA3	Co-expressed with SERCA2b in endothelial, epithelial, and hematopoietic cells.	Endoregulin (ELN)

SERCA has three isoforms and multiple splice variants. The table summarizes the localization of major isoforms and splice variants along with a mention of their endogenous inhibitors [29].

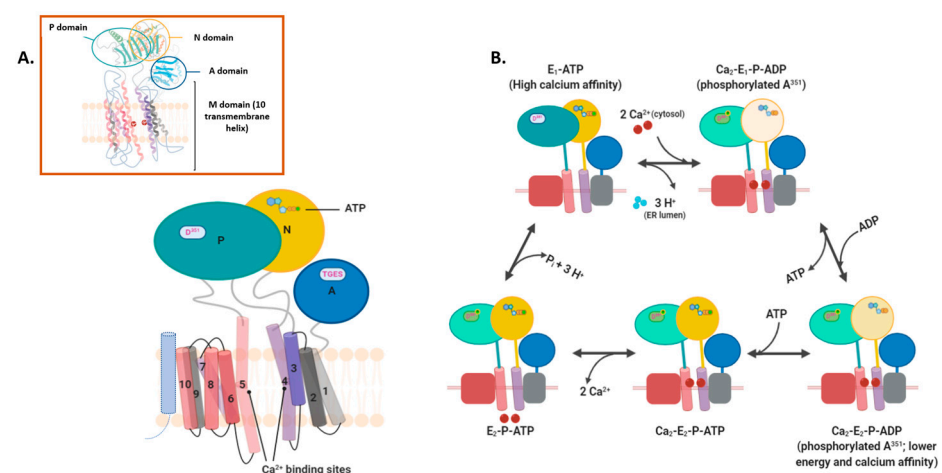

**Figure 3.** Sarcoplasmic endoplasmic  $\text{Ca}^{2+}$ -ATPase structure and mechanism of  $\text{Ca}^{2+}$  ion transport. (A) SERCA pump structure is comprised of Actuator or A domain (for dephosphorylation), transmembrane or M domain (10 helices and two  $\text{Ca}^{2+}$  ion binding sites between helices 4 and 5), Nucleotide or N domain (source of phosphorylation), and Phosphorylation or P domain (consists of the site of phosphorylation; aspartate 351 residue) [26]. Picture in the inset is a simplified representation of SERCA

crystal structure; **(B)** Numerous steps are involved in the transport of  $\text{Ca}^{2+}$  via SERCA across the endoplasmic reticulum membrane [28–31]. As per the above model, the pump cycle begins with SERCA having a high affinity to  $\text{Ca}^{2+}$  in its physiologically predominant E1-ATP state. After cytosolic  $\text{Ca}^{2+}$  ions bind to SERCA, the pump transitions into  $\text{Ca}_2\text{-E1-P-ADP}$  state utilizing the energy from the transfer of ATP  $\gamma$ -phosphate in the N domain to D351 amino acid residue in P domain. Transport of  $\text{Ca}^{2+}$  ions to the ER lumen parallels the shift of pump from its high-energy intermediate conformation to the low energy E2-ATP state (with less affinity to  $\text{Ca}^{2+}$ ; not shown) triggered by replacement of ADP with ATP.  $\text{Ca}^{2+}$  ions are then exchanged in the lumen with 2–3 protons compensating for the loss of positive charge. Followed by dephosphorylation at D351. In a  $\text{Ca}^{2+}$ -free resting stage, the  $\gamma$ -phosphate of ATP in N-domain is masked from phosphorylation site (P domain Asp<sup>351</sup>) as well as the dephosphorylation site (A-domain TGES sequence) [25,32]. When two cytosolic  $\text{Ca}^{2+}$  ions bind to SERCA pump in its higher  $\text{Ca}^{2+}$  affinity state (known as E<sub>1</sub>-ATP), it results in rotational changes within the transmembrane and cytoplasmic domains, thus bringing N-domain ATP closer to Asp<sup>351</sup> for transfer of  $\gamma$ -phosphate. From this high-energy intermediate state ( $\text{Ca}_2\text{-E}_1\text{-P-ADP}$ ) the pump prepares to transition into a lower energy state,  $\text{Ca}_2\text{-E}_2\text{-P-ADP}$  by completely transferring the  $\gamma$ -phosphate to P-domain and coordinating  $\text{Mg}^{2+}$  ions to all the phosphate groups present. In a two-step process again, first ADP is exchanged for ATP in the ER causing appropriate conformational changes to create a channel and exposing the  $\text{Ca}^{2+}$ -binding residues in its lumen (E<sub>2</sub>P-ATP).  $\text{Ca}^{2+}$  ions are then released in exchange for protons and the pump restores its resting state. ADP, adenosine diphosphate; ATP, adenosine triphosphate; SERCA, sarcoendoplasmic reticulum  $\text{Ca}^{2+}$  ATPase.

P-type  $\text{Ca}^{2+}$ -ATPases also exist within the plasma membrane and maintain cytosolic  $\text{Ca}^{2+}$  levels by transferring them into the extracellular space. The Plasma Membrane  $\text{Ca}^{2+}$  ATPases (PMCAs) were earlier known only as housekeeping proteins required for intracellular  $\text{Ca}^{2+}$  homeostasis, but some isoforms and splice variants are now known to have a more active role [33,34]. PMCAs transport one  $\text{Ca}^{2+}$  ion per ATP molecule which differs from two  $\text{Ca}^{2+}$  ions per ATP molecule stoichiometry of SERCA [35]. Four PMCA isoforms are known in mammals, each one with many splice variants [34]. PMCA1 (especially PMCA1b) has a ubiquitous expression with its presence being essential even during embryonic development. PMCA2 and PMCA3 are expressed more selectively in tissues such as the brain, pancreatic  $\beta$  cells, inner ear cells, mammary glands, and the heart. The pattern of PMCA4 tissue expression overlaps with that of PMCA1, however, its absence does not cause embryonic lethality. The isoforms and variants also differ in the activation/inactivation rates which makes it possible for PMCAs to manage intracellular  $\text{Ca}^{2+}$  in the form of fast-acting spikes or slowly released puffs [34,36]. The general structure of such  $\text{Ca}^{2+}$  transporters comprises 10 transmembrane segments with large cytosolic loops TM 1–2 and TM 3–4, a cytosolic N- and C-termini tails [34,36,37] (Figure 4A). The first cytosolic loop consists of splice site A (regulates membrane-targeting) and phospholipid-binding sites, the second loop has an aspartyl-containing phosphorylation site, and the C-terminus is strewn with the calmodulin-binding site, splice site C and PDZ domain. The activity of all PMCA isoforms (and variants) is heavily regulated. Short-term regulation of catalytic activity of most of the “b” or splice site 2 variants is mainly calmodulin-dependent [37–40]. The binding of CaM reverses auto-inhibition of the pump due to conformational shifts which displace C-tail from cytosolic loops. Other means of autoinhibition reversal include phosphorylation of C-tail (Ser/Thr residues) by protein kinase A or C, proteolytic cleavage of C-tail, or dimerization via C-terminus. Change in the localization via interaction with PDZ proteins like MAGUK (membrane-associated guanylate kinase) at the C-tail or transcriptional and translational modulation influences the long-term activity of PMCAs.

PMCAs also partner with sodium- $\text{Ca}^{2+}$  exchanger (NCX) in some cells to remove  $\text{Ca}^{2+}$  from the cytosol [41]. PMCA has high  $\text{Ca}^{2+}$  ion affinity and low capacity when compared to NCX that has low  $\text{Ca}^{2+}$  ion affinity but a high capacity for ion efflux. This means that PMCA maintains basal cytosolic levels or small bursts of  $\text{Ca}^{2+}$  ion entry while NCX is responsible for regulating large but transient increase in intracellular  $\text{Ca}^{2+}$ . NCX or SLC8 belongs to a superfamily of the  $\text{Ca}^{2+}$  ion/cation antiporter gene family. Within the SLC8 family, NCX1,

2, and 3 are the identified functional members encoded by separate genes in mammals [42]. NCX1 is expressed ubiquitously, NCX2 is found in the brain and skeletal muscles, and NCX3 in neurons. Topological analysis of this family based on NCX1 predicts a structure with ten transmembrane alpha-helices. The first five helices form the N-terminus which is separated by a cytosolic loop from the remaining helices forming the C-terminus. The cytosolic loop (500 a.a.) is a regulatory site—a beta repeat region with two  $\text{Ca}^{2+}$  ion binding regions, CBD1 and CBD2. CBD1 is the primary site for detecting small changes in cytosolic  $\text{Ca}^{2+}$  ion concentration resulting in greater structural changes that activate the exchanger. CBD2 only responds to moderate change in cytosolic  $\text{Ca}^{2+}$  ion levels [42–45] (Figure 4B).

**Physiological relevance:** Blocking the function of SERCA isoforms can lead to disproportionate  $\text{Ca}^{2+}$  levels in the cell cytosol, thus activating apoptosis signals in select cell types. For instance, reduced SERCA2b activity in hepatocytes results in ER stress followed by cell death due to accumulation of excessive cytosolic  $\text{Ca}^{2+}$  [46]. PMCA can help maintain the local intracellular  $\text{Ca}^{2+}$  ion  $[\text{Ca}^{2+}]_i$  gradient required for cellular motility. Migrating endothelial cells have higher expression of PMCA at their leading edges to maintain low basal  $[\text{Ca}^{2+}]_i$  levels thereby, preventing continued activation of Myosin Light Chain Kinase (MLCK) and extended contraction of the cell membrane at the migration frontier [47]. On the other hand, NCX1 inhibition and thus impairment of  $[\text{Ca}^{2+}]_i$  extrusion allows the proliferation of pancreatic beta cells [48].

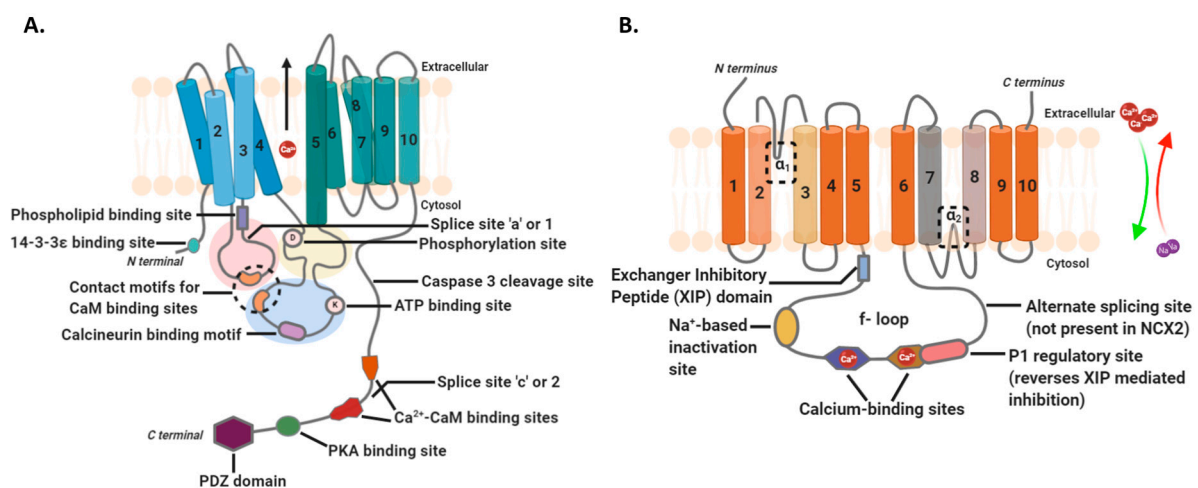

**Figure 4.** Structures of intracellular  $\text{Ca}^{2+}$  efflux machinery. (A) Plasma membrane  $\text{Ca}^{2+}$ -ATPase (PMCA) is comprised of cytosolic N- and C-termini, two  $\text{Ca}^{2+}$ -binding sites (akin to SERCA; not shown here), and 10 transmembrane (TM) segments. Between the N- and C-tails lie three loop structures named like the domains in SERCA—A domain (red circle between TM 2–3), P domain (blue circle between TM 4–5), and N domain (yellow circle between TM 4–5) [34,36–40]. Various binding motifs and regulatory or interaction sites exist on each terminus and cytosolic domain with variations observed in their presence between PMCA isoforms and splice variants.  $\text{Ca}^{2+}$ -bound calmodulin or  $\text{Ca}^{2+}$ -CaM is a major regulator for all PMCA family members. The proximity of  $\text{Ca}^{2+}$ -CaM binding sites on the C-tail to their corresponding motifs in A- and N-domains determine the open or closed states of the pump; (B) Sodium- $\text{Ca}^{2+}$  exchanger (NCX) also has a ten transmembrane topology with N- and C-tails facing the extracellular space [42–45,49]. The cytosolic side consists of an f-loop (between TM 5–6) that has two  $\text{Ca}^{2+}$  ion binding sites, an alternate splicing site, a regulatory site, a sodium ion-dependent inactivation site, and an inhibitory domain. The structure also has two conserved alpha-helical repeats ( $\alpha_1$  and  $\alpha_2$ ) that influence ion binding and transport. ATP, adenosine triphosphate; CaM, calmodulin; NCX2, sodium- $\text{Ca}^{2+}$  exchanger 2; PKA, protein kinase A; PDZ, a structural domain; XIP, exchanger inhibitory peptide.

Initially ascribed to  $\text{Ca}^{2+}$  homeostasis in sensory neurons, Transient Receptor Potential (TRP) channels have lately been appreciated for a similar function in epithelial and immune cells [50]. Mammalian TRP channel superfamily is composed of 28 family members belonging to six subfamilies—TRPC (Canonical), TRPA (Ankyrin), TRPM (Melastatin), TRPV (Vanilloid), TRPP (Polycystin), and TRPML (Mucopolin)—that differ in their sensitivity to

various sensory stimulations and affinity for cations (including  $\text{Ca}^{2+}$  ions) sequestration [51]. Commonly, TRP family members share a structure with six transmembrane domains, intracellular N- and C-termini, and a pore-forming TM 5–6 loop [52] Figure 5. Cation selectivity of a TRP channel is determined via an extracellular portion of the pore-forming TM 5–6 helices [51,53]. To have a functional channel for  $\text{Ca}^{2+}$  transport, TRP members form homo- or hetero-tetramers within and across the subfamily members [54]. The N-terminus of each tetramer subunit of a TRP channel along with corresponding transmembrane helices are associated with channel assembly and pore regulation [55]. The N-terminus within and across each TRP subfamily varies in the presence and number of ankyrin repeats; having such repeats in general at the amino end provides a site for protein-protein interaction or ligand binding [51,56,57]. The intracellular C-terminus of each subunit is a site for protein interaction and post-translational modification. It also brings structural and functional diversity between subfamilies [52,53,58]. For example, TRPC, TRPV, and TRPM subfamilies share a C-terminus TRP box motif—a short cytosolic hydrophobic stretch at the end of the transmembrane domain putatively holding the channel in a closed conformation [53,59]. Moreover, the C-tail of these channels can have PDZ protein binding domains (TRPV and C), sites for interaction with G-proteins ( $\text{Gq}/11$ )/calmodulin/ $\text{PLC}\beta$ , ADP-ribose binding (NUDIX; TRPM2), or PLC-interacting kinase (PLIK; TRPM6 and 7) domains [59] (Table 2).

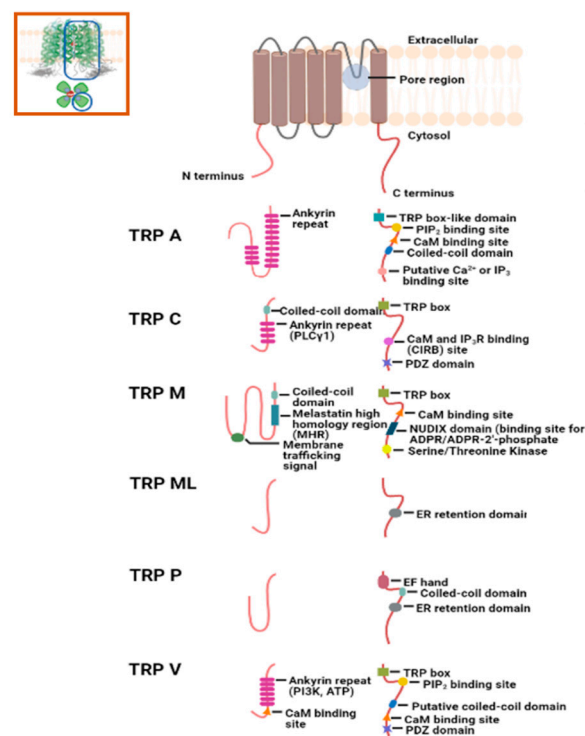

**Figure 5.** Structure of TRP channel isoforms. The general topology of a TRP channel includes a homo- or hetero-tetrameric formation (see inset). The basic structure of each subunit consists of cytosolic N- and C-termini, and six transmembrane domains with the pore region between TM 5–6. A variable number of ankyrin repeats on the N-terminus are found in TRP A, TRP C, and TRP V. No specific interaction site or functional domain has been identified so far on the N-terminus of TRP ML and TRP P. The most common domains found on the C-terminus across TRP isoforms are TRP box, coiled-coiled domain, and calmodulin (CaM) binding site [59–62]. ADPR, adenosine diphosphate ribose; CIRB, calmodulin and  $\text{IP}_3$ R binding site; NUDIX, nucleoside diphosphate-linked moiety X; PI3K, phosphoinositide 3-kinase;  $\text{PIP}_2$ , Phosphatidylinositol 4,5-bisphosphate;  $\text{PLC}\gamma$ , phospholipase C gamma.

**Table 2.** Protein interactions of TRP channel isoforms.

TRP Isoform	Protein Interactors
TRP A	PIP <sub>2</sub> , AKAP 79/150, Ca <sup>2+</sup> -CaM, TRPV1, Sig-1R
TRP C	CaBP1, CaM, Caveolin1, Homer, Immunophilins, IP <sub>3</sub> Rs, Junctate, Junctophilin, NCX1, PLCγ1 RhoA, Stathmin, VAMP, ZO-1, actin cytoskeleton (myosin, ERM proteins, NHERF, etc.), focal adhesion kinase, contactin, Src, STIM, ORAI, RyR, TRPV4, TRPP1, TRPM4
TRP M	14-3-3γ, 5HT1B, AKAP5/150, CaM, PKCα, PTPL1, Rac1, S100A10, Sig1R, TRPC3, RACK1, ENAC, Synaptotagmin1, α-actin, Myosin heavy chain, Annexin 1, G <sub>αq</sub>
TRP ML	PDCD6, Cdc42, HSP40, HSP90, Rho1, Rac1, Rac2, RhoG, TPC1, TPC2, TRPV5
TRP P	EGFR, eIF-2α, Filamin-A, HDAC6, IP <sub>3</sub> R1, IP <sub>3</sub> R3, PERK, α-actinin, PKD1, PKD1L1, RACK1, PLCγ, Troponin I, Tropomyosin, TRPC (1–4), TRPV4, RyR2,
TRP V	AKAP5/150, Calbindin D-28k, CaM, Caveolin1, Cyclophilin B, CAMKII, E-cadherin, EGFR, e-NOS, GABARAP, Fyn, F-actin, IP <sub>3</sub> R3, Klotho, Lck, Lyn, Myosin, α-integrin, α-tubulin, PKC, PPARα, S100A10, Src, TMEM16A, TRPA1, TRPC1, TRPML3, TRPP1

The table provides a list of major protein interactors recognized for each TRP isoform [58,63–68].

**Physiological relevance:** On a high level, TRP channels act as activators, integrators, as well as downstream effectors of Ca<sup>2+</sup> signaling at the plasma membrane and in intracellular compartments [54,55,69] (Figure 6). Almost all TRP channels permeable to Ca<sup>2+</sup> ions (other than TRPM4 and 5), can directly activate intracellular Ca<sup>2+</sup> signaling [51]. Taking TRPC as an example, many members of this subfamily are activated by DAG (Diacylglycerol) which is produced by PLC β- or γ-mediated cleavage of phosphatidylinositol 4,5-bisphosphate (PIP<sub>2</sub>) after the ligand binding at GPCRs or RTKs [59]. Being a family of non-selective cation channels reacting to numerous stimuli, TRP channels can also indirectly influence the activation of receptor-operated bulk entry of Ca<sup>2+</sup> from the extracellular space [58]. TRPP1/2, TRPA1, TRPM8, and TRPV1-4 are all expressed on the ER membrane [54,70]. At this site, PLC-independent activation of the TRP channels (such as TRPV1) is suggested to induce ER Ca<sup>2+</sup> release via inositol triphosphate receptor (IP3R) which further triggers bulk entry of extracellular Ca<sup>2+</sup> into the cell (discussed further in a later section) [71–74]. On the flip side, cytosolic Ca<sup>2+</sup> regulates the activity of TRP channels in response to physiological stimuli. This regulatory effect is usually through CaM binding (inhibition of TRPV5, TRPV6, and sensitization of TRPV3) and indirectly through CaM-binding kinase II (CaMKII) [69]. Among the extra-neuronal TRP channels, TRPA1, TRPC1, TRPM8, TRPV1, and TRPV4 have been recognized for their role in epithelial and immune cell Ca<sup>2+</sup> homeostasis [50,75]. By regulating intracellular Ca<sup>2+</sup>, some of these channels like TRPV1 and TRPM8 which are expressed in human bronchial and lung epithelium, respectively, aid the release of chemoattractants and promote immune cell–epithelial cell interaction.



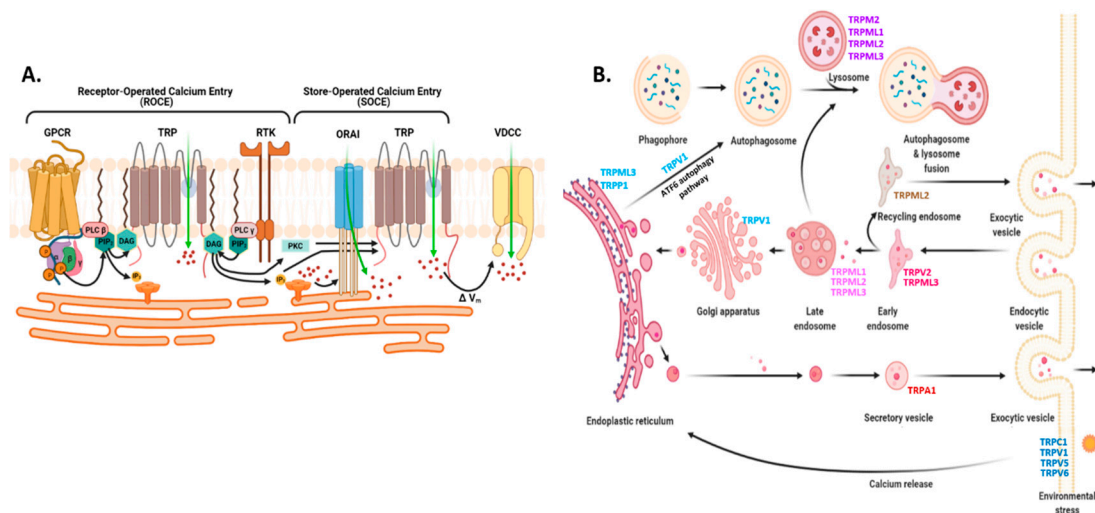

**Figure 6.** Many roles of TRP channels in intracellular  $\text{Ca}^{2+}$  homeostasis. **(A)** TRP channels drive  $\text{Ca}^{2+}$  influx either through Receptor-Operated  $\text{Ca}^{2+}$  Entry or Store-Operated  $\text{Ca}^{2+}$  Entry. ROCE requires activated GPCRs or Receptor-tyrosine kinases to initiate phospholipase C beta (PLC  $\beta$ ) or PLC  $\gamma$  mediated hydrolysis of phosphatidylinositol 4,5-bisphosphate ( $\text{PIP}_2$ ) into diacylglycerol (DAG) and inositol 1,4,5-triphosphate (yellow circles) after which DAG binds to a TRP channel to stimulate the inflow of  $\text{Ca}^{2+}$  ions.  $\text{IP}_3$  generated via  $\text{PIP}_2$  hydrolysis triggers a reduction in  $\text{Ca}^{2+}$  ion levels in the endoplasmic reticulum by simultaneously promoting the release of the cations through  $\text{IP}_3$  receptors ( $\text{IP}_3\text{Rs}$ ) [54,63,69,71,72,76–78]. This results in the formation of SOC complex (ORAI-STIM or ORAI-TRP-STIM) for transporting  $\text{Ca}^{2+}$  ions from extracellular space into the cytosol. Some TRP isoforms can also be activated by direct binding of protein kinase C that triggers  $\text{Ca}^{2+}$  influx (or sodium influx) followed by membrane depolarization leading to more  $\text{Ca}^{2+}$  influx via the opening of voltage-dependent  $\text{Ca}^{2+}$  channels [54]. Other TRP isoforms (especially expressed in muscle cells) can directly induce  $\text{Ca}^{2+}$  release from  $\text{IP}_3\text{Rs}$  on the ER membrane ( $\text{Ca}^{2+}$ -induced  $\text{Ca}^{2+}$  release or CICR; not shown); **(B)** TRP channels are expressed on intracellular membranes as well where they play an active role in the regulation of  $\text{Ca}^{2+}$  ion concentration during processes such as autophagy, endocytosis, and exocytosis (58,61,75). DAG, Diacylglycerol; GPCRs, G-protein coupled receptors;  $\text{IP}_3$ , inositol 1,4,5-triphosphate; ORAI ( $\text{Ca}^{2+}$  release activated  $\text{Ca}^{2+}$  modulator); RTKs, Receptor-tyrosine kinases; ROCE, Receptor-Operated  $\text{Ca}^{2+}$  Entry; SOC, store-operated  $\text{Ca}^{2+}$ ; SOCE, Store-Operated  $\text{Ca}^{2+}$  Entry; STIM, stromal interaction molecule;  $\text{PIP}_2$ , phosphatidylinositol 4,5-bisphosphate; PKC, protein kinase C; TRP, transient receptor potential; VDCCs, voltage-dependent  $\text{Ca}^{2+}$  channels.

### 2.3. Cellular Organelles

#### 2.3.1. Endoplasmic Reticulum: STIM, ORAI, $\text{IP}_3\text{Rs}$ , and TRPC1 in SOCE and SOCIC $\text{Ca}^{2+}$ Entry Models

The ER serves as the largest and most dynamic organelle reservoir for intracellular  $\text{Ca}^{2+}$  and is therefore central to an array of cell signaling processes for protein synthesis, folding, and post-translational modifications [79–82]. In contrast to the cytosol, ER  $\text{Ca}^{2+}$  ion levels can range from 100  $\mu\text{M}$  to 1  $\text{mM}$  based on the cell type [72,80]. ER and other intracellular organelles buffer excessive cytosolic  $\text{Ca}^{2+}$  by both housing  $\text{Ca}^{2+}$ -binding proteins (example: calreticulin in ER) and via active transport (example: SERCA pumps in ER) [5,79,80]. Depletion of  $\text{Ca}^{2+}$  from the ER lumen actuates an indirect mode of  $\text{Ca}^{2+}$  entry into the organelle which is termed Store-Operated  $\text{Ca}^{2+}$  Entry (SOCE) or  $\text{Ca}^{2+}$  Release Activated  $\text{Ca}^{2+}$  (CRAC) entry; it is activated when plasma membrane receptors like PLC-coupled GPCRs (but not voltage-gated channels) trigger  $\text{Ca}^{2+}$  ion release from the organelle [83,84]. Exhaustion of the intraluminal ER  $\text{Ca}^{2+}$  ion store following such prolonged release is then sensed by STIM (Stromal Interaction Molecule) tethered to the ER membrane and subsequently relayed to the CRAC channels on the plasma membrane.

**Physiological relevance:** SOCE and its key players participate in multiple normal cellular processes that go awry during cancer progression. For example, siRNA mediated downregulation of STIM1 and ORAI1 in keratinocytes impairs cellular differentiation [85], whereas SOCE is found to be inactivated during mitosis [86]. By contrast, stimulation of

IP<sub>3</sub>Rs (and RyRs) promotes cell cycle progression of stem cells, pancreatic beta cells, renal cells, and more.

STIM, a type I transmembrane protein, was originally identified during a search for transmembrane and secretory proteins in stromal and pre-B lymphocytes [84,87]. The role of STIM in [Ca<sup>2+</sup>]<sub>i</sub> signaling was later confirmed by independent work of two groups using high-throughput RNAi screens to identify inhibitors of thapsigargin evoked CRAC current (ICRAC) [88–90]. Both the isoforms, STIM1 and STIM2 have a luminal N-terminus and a cytoplasmic C-terminus [91]. Starting at the N-terminus, the basic STIM structure is comprised of EF-hand motifs (canonical and non-canonical) and a sterile  $\alpha$ -motif (SAM), all of which help in intraluminal Ca<sup>2+</sup> ion sequestration [83,88]; Figure 7A. The C-terminus has various coiled-coiled domains (CC1-3) that include CRAC activating domain (CAD; also known as STIM-ORAI activating region (SOAR)), and a polybasic site (PBS). The cytoplasm-facing C-terminus of STIM is essential for localization to ER-PM junctions and for interaction with CRAC channels. Even with greater than 74 percent sequence similarity, the STIM isoforms perform differently as ER Ca<sup>2+</sup> sensors—the Ca<sup>2+</sup> affinity of EF-SAM domains being greater for STIM1 (200 mM; 400 mM for STIM2) while the time to form oligomers for plasma membrane CRAC channel association is nearly 70 times longer for STIM2 [84,91–93]. This makes STIM2 more suitable for the regulation of basal ER Ca<sup>2+</sup>, although only a small contribution to SOCE was recorded in some studies [54,76]. In fact, STIM2 has been shown to inhibit STIM1-mediated SOCE [94]. With the expression of STIM1 on both the plasma membrane and the ER membrane, the difference between the cellular localization of these isoforms also highlights their functional disparity [90].

A year after STIM molecules were recognized as ER Ca<sup>2+</sup> ion sensors, ORAI1 was confirmed as Ca<sup>2+</sup> Release-Activated Ca<sup>2+</sup> Modulator 1 (CRACM1) or simply, the CRAC channel [84,95]. Genome-wide RNAi screening, linkage analysis, and positional cloning isolated and identified ORAI1 as the mutated gene responsible for severe combined immunodeficiency in humans (with low ICRAC in T lymphocytes). Three isoforms of ORAI proteins exist in mammals—ORAI1, ORAI2, and ORAI3 [95,96]. Topologically, an ORAI channel-forming monomer has four transmembrane domains forming two intracellular (I-II, III-IV) and one extracellular peptide loop (II-III) [97,98] (Figure 7A). Both N- and C-termini are cytoplasmic with each having a STIM1-binding site or CRAC activation domain (CAD; 73–91 a.a. on amino side and 268–291 a.a. on the carboxyl side of ORAI1). A Ca<sup>2+</sup>-binding site is present at E106 that resides in the conserved TM1 segment. The three isoforms have high sequence homology in the transmembrane domains (92%) but only 62 percent overall due to some differences in the C-terminus (coiled-coiled domain) and III-IV loop. This results in variations between the isoforms in terms of activation time, Ca<sup>2+</sup> ion-dependent inactivation kinetics, activation, or inhibition by 2-aminoethoxydiphenyl borate, affinity for STIM1, redox sensitivity, and activation by STIM2 [96,99,100].

The mechanistic model of SOCE has evolved over the last two decades. Going by the widely accepted “interaction model” or “diffusion trap model”, STIM1 exists as a dimer in resting (inactive) state where the Ca<sup>2+</sup>-bound canonical EF-hand, the non-canonical EF-hand, and SAM domain on each monomer together impart structural stability [95,99,100] (Figure 7B). It is complemented by the conformation of the cytosolic segment that keeps the ORAI-binding CAD domain, and the plasma membrane interacting polybasic C-tail hidden away. Depletion of unbound ER Ca<sup>2+</sup> then triggers the freely diffusing STIM1 dimers on the ER surface to lose Ca<sup>2+</sup> ions from cEF; this causes a conformational change on the C-termini exposing STIM CAD domains and extending the polybasic tails to bind ORAI hexamers and PIP<sub>2</sub>, respectively, at the ER-PM junction. Some studies have recognized STIM1 expressed on PM along with ORAI1 as key players for a store-independent, arachidonic acid-regulated Ca<sup>2+</sup> current in association with ORAI3 [101,102]. Nonetheless, the function of plasma membrane STIM1 is debatable to date.

The release of intraluminal ER Ca<sup>2+</sup> that evokes an influx of extracellular Ca<sup>2+</sup> via ORAI1-STIM1 complex at the ER-PM puncta is best known to be mediated by activated IP<sub>3</sub>R [103,104]. Certain types of ligand-stimulated GPCRs and RTKs generate IP<sub>3</sub> and

DAG as secondary effectors; the IP<sub>3</sub> molecules then bind to its receptors expressed on the ER surface. Sampieri and Vaca et al. discovered IP<sub>3</sub>R to be spatially and functionally associated with STIM1 localized at the puncta [105]. In their study, activated IP<sub>3</sub>R immediately localized to STIM1 to form a complex that allowed the cEF domain of the latter to effectively sense nearby intraluminal Ca<sup>2+</sup> depletion. Furthermore, overexpression of IP<sub>3</sub>R was shown to enhance the SOCE Ca<sup>2+</sup> influx. Contrastingly, IP<sub>3</sub>R remain inactive during ER Ca<sup>2+</sup> leak due to SERCA pump inhibition. Consequently, Ca<sup>2+</sup> ion depletion around STIM1 cEF is slow and ineffective which leads to smaller ORAI1 currents.

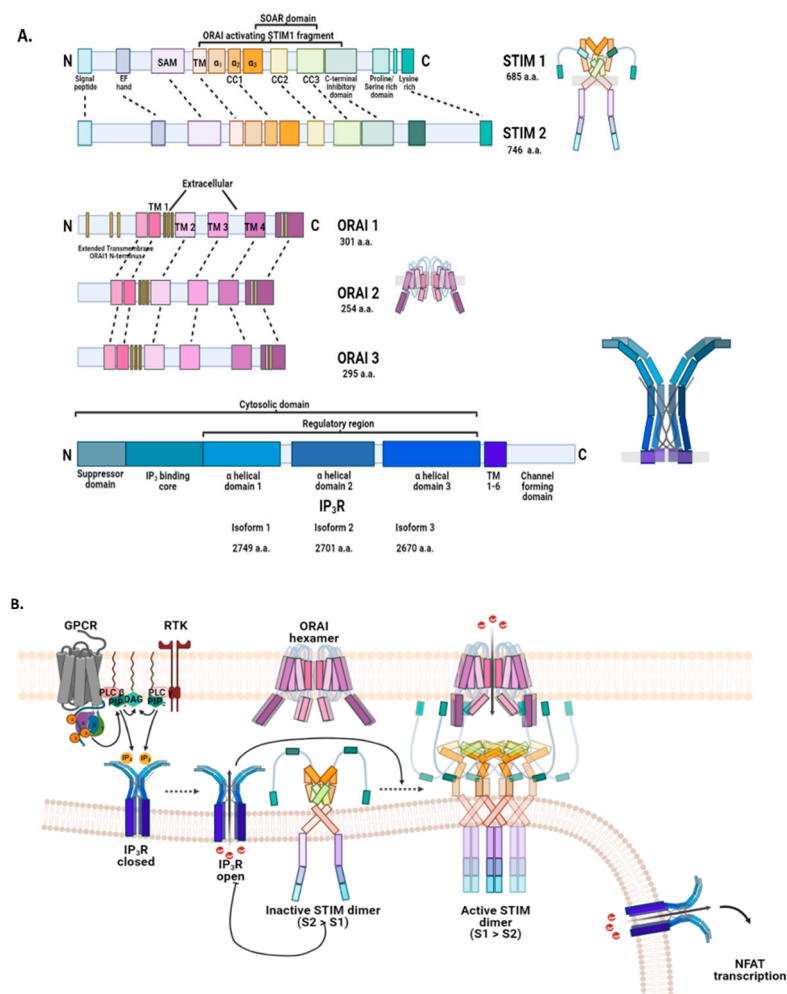

**Figure 7.** Major molecules in store-operated Ca<sup>2+</sup> entry. (A) STIM, ORAI, and IP<sub>3</sub>R are central to the influx of Ca<sup>2+</sup> ions from extracellular space into cytosol re-quired for replenishing the depleted intracellular stores. In humans, STIM has two isoforms. Both, STIM1 and STIM2 have a type I transmembrane structure comprised of a signal peptide at the N-terminus for localization to the ER, an EF-hand motif, and a sterile alpha motif for binding of luminal Ca<sup>2+</sup> ions. SAM is also a site for protein–protein interactions), and a short transmembrane segment followed by three coiled-coiled domains (CC1, CC2, and CC3, that form ORAI-activating STIM fragment or OASF). CC2-CC3 region (or SOAR) is adequate as well for STIM–ORAI interactions [106–109]. The ORAI interacting sites on the domain are hidden in inactive STIM dimers. A Ca<sup>2+</sup>-dependent inhibitory domain, a proline/serine-rich region (polybasic; PBS), and a lysine-rich tail segment are found at the C-terminus. ORAI channels have three isoforms in humans. All the ORAI isoforms have an N-terminal ETOR segment (cytosolic), four transmembrane domains, and a cytosolic C-terminus. The structure between TM 1–2 and TM 3–4 is exposed to the extracellular space. The yellow vertical bars depict regions of amino acid residues (positive, negative, hydrophobic, or special) that influence ORAI channel pore selectivity. ORAI channel exists as a hexamer that is formed by oligomerization of 3 dimer subunits.

Inositol 1,4,5-triphosphate receptor subunits have most of their structure (5 domains) exposed to the cytosol. Each IP3R is formed of four subunits [110–113]. The transmembrane segments and the C-terminus are involved in pore-forming, gate-keeping, and tetramerization; (B) Subsequent to the activation of IP3Rs on the ER membrane by ligand IP3 and cytosolic  $\text{Ca}^{2+}$ , STIM dimers are activated once the luminal  $\text{Ca}^{2+}$  concentration drops below basal levels [114–119]. The coiled-coiled domains experience a shift in their conformation, thus exposing the SOAR/OASF region for interaction with ORAI channels on the plasma membrane [120]. STIM-ORAI functional coupling for SOCE pore formation requires 3 STIM dimers interacting with one ORAI hexamer [87]. STIM dimer composition and function vary under different cellular states. Under resting or physiologically inactive state (or with low stimuli), STIM dimers are largely composed of STIM2 (S2) which has an inhibitory effect on IP3R activation. As the activation stimuli become stronger and intracellular store gets depleted of  $\text{Ca}^{2+}$ , STIM dimers composed mostly of STIM1 takeover to participate in SOCE. IP3Rs are also expressed on parts of ER membrane away from the ER-PM microdomain involved in SOCE. These receptors provide intracellular  $\text{Ca}^{2+}$  ions for downstream  $\text{Ca}^{2+}$  signaling including NFAT-mediated transcription. Red semi-circle in the ER represents high luminal  $\text{Ca}^{2+}$  levels, pink semi-circle is for moderately low  $\text{Ca}^{2+}$  ion concentration, and pale semi-circle indicates extremely low  $\text{Ca}^{2+}$  concentration. CC, coiled-coil; NFAT, nuclear factor of activated T-cells; SAM, sterile alpha motif; SOAR, STIM1 Orai1-activating region; TM, transmembrane.

Mikoshiha et al. were the first to identify and characterize IP3Rs in Purkinje cells of cerebellar mutated mice as binding sites for the second messenger, IP3 [121]. Three members of this receptor have been identified in mammals all of which share a 2700 amino acid structure composed of six transmembrane segments and five distinct domains—IP3-binding suppressor/coupling domain at N-terminus, IP3-binding domain, internal modulatory/coupling domain,  $\text{Ca}^{2+}$  pore-forming transmembrane domain, gate-keeper domain at the C-terminal [122] (Figure 7A). Four IP3R subunits, each with the five domains, come together to form a functional IP3R in a homomeric or heteromeric fashion. Other than the pore-forming domain, the majority of the IP3R structure is extracellular (Figure 7A). The affinity of the IP3-binding domain for IP3 is similar between the isoforms. However, the binding affinity is modified by the N-terminal coupling domain [123]. It has been now revealed that the 225 a.a. segment in the N-terminus of IP3R1 decreases the binding of IP3 to the receptor-binding site by directly interacting with it. Different studies agree that IP3R2 is the most sensitive and IP3R3 is the least sensitive for IP3 docking [122]. The N-terminal domain also allows for receptor regulation via proteins like HOMER, CaM,  $\text{Ca}^{2+}$  Binding Protein 1 (CaBP1), Ankyrin, and IRBIT (IP3R binding protein released with inositol 1,4,5-trisphosphate) [124–129]. IP3 and  $\text{Ca}^{2+}$  ions are the main regulators of IP3R channel activity [123]. Each subunit of the functional IP3R tetramer has a binding site for IP3 and the predominant observation is that channel opening requires occupancy of more than one but not all four IP3-binding sites. N-terminal residues 1–223 and internal modulatory domain residues 651–1130 have been shown to be essential for coupling IP3 binding to channel opening [130]. Studies have found IP3 docking to also be necessary for IP3 receptor cluster formation in the ER membrane for localized  $\text{Ca}^{2+}$  release and SOCE activation [131,132]. Regulation by cytosolic  $\text{Ca}^{2+}$  ions is biphasic; a minor increase in its concentration accelerates channel activity in response to IP3 while higher levels inhibit channel opening [72,122,133]. Purportedly, intraluminal  $\text{Ca}^{2+}$  influences IP3 binding to the receptor as well with high levels sensitizing the ligand–receptor interaction and vice versa [133]. IP3R-mediated  $\text{Ca}^{2+}$  release has another positive regulator, OAG (1-oleoyl-2-acyl-sn-glycerol) that indirectly amplifies the channel activity by increasing IP3 production through the PLC pathway [134].

Physiologically, intracellular  $\text{Ca}^{2+}$  release by IP3R and store refilling by SOCE occur less in phasic format and overlap to quite an extent [88]. This means that in between the IP3-dependent  $\text{Ca}^{2+}$  ion leaks, closure of IP3Rs, and initiation of  $\text{Ca}^{2+}$  influx by SOCE, there is a time window when some IP3Rs are active and releasing  $\text{Ca}^{2+}$  while ion influx by STIM-ORAI complex and SERCA pump-mediated ER store repletion are occurring. The

active IP3Rs in that duration are, however, not clustered the ER-PM junction and thereby contribute to differential activation of SOCE downstream effectors situated near puncta but away from the  $\text{Ca}^{2+}$  influx nanodomain [88,98]. Apart from IP3R, the translocon, which is a complex of proteins that help newly formed polypeptides having signaling sequence to be transported from cytosol to ER, acts as another  $\text{Ca}^{2+}$ -leak channel [135]. When bound to a ribosome, a translocon complex forms a leak pore of 4–5 nM in size that is permeable to intraluminal  $\text{Ca}^{2+}$  during the resting state of ER.

Newer studies have provided evidence for more proteins besides STIM, ORAI, and IP3R to be participants in store-operated  $\text{Ca}^{2+}$  entry. Luis Vaca was the first to describe a protein complex termed Store-Operated  $\text{Ca}^{2+}$  Influx Complex or SOCIC that involves many key proteins such as TRPC1, SERCA, and microtubule end-tracking protein, EB1 [136]. The quintessential CRAC channels required for SOCE have a voltage-independent, highly  $\text{Ca}^{2+}$  ion-selective, inwardly rectifying (reversal potential near 40 mV), low amplitude (6 fA) current at physiological negative membrane potential which is blocked by low concentration of lanthanides and a high dose of 2-APB (2-aminoethoxydiphenyl borate) [137]. On the other hand, the delayed global  $\text{Ca}^{2+}$  influx mediated by SOCIC complex that simultaneously utilizes TRPC as its ion channel generates a current amplitude up to 1–2 pA [84]. TRPCs were originally speculated to be CRAC channels [138]. Typically, electrophysiological properties of TRPC homomers include an inwardly rectifying (reversal potential about 15 mV)  $\text{Ca}^{2+}$  ion-selective current that is activated by store depletion (via thapsigargin or IP3 inclusion in micropipette during whole-cell patch clamp) and inhibited by lanthanides as well as 2APB [139]. Experimental evidence has also demonstrated a decline in SOCE response corresponding to downregulation or no expression of endogenous TRPCs in vitro and in vivo, respectively. Nonetheless, certain dissimilarities in their current properties with that of ICRAC made the role of these channels in SOCE debatable. Presently, TRP channels are known as the key components of receptor-operated  $\text{Ca}^{2+}$  entry (ROC) where these channels open for  $\text{Ca}^{2+}$  entry in response to increased DAG levels from PIP2 hydrolysis upon Gq-coupled receptor activation [139]. However, with the proposed SOCIC model and some recent studies, the contribution of TRPC channels to ISOC currents is beginning to unravel [136,139].

The SOCIC model is based on the findings that TRPC-mediated  $\text{Ca}^{2+}$  influx is dependent on several interactors [138]. STIM1 is a major interactor and regulator of TRPC expressed within the ER-PM junctions. Vesicular TRPC1 is positioned near ER-PM junctions in unstimulated cells with the help of Rab4-dependent fast-recycling endosomes [140]. Store depletion and subsequent  $\text{Ca}^{2+}$  entry by ORAI1-STIM1 complexes translocate vesicular TRPC1s into the proximity of ORAI1-STIM1 clusters present on the cell surface. At this point, critical interaction between TRPC1s and caveolin-1 allows insertion of these channel proteins into cholesterol-rich lipid rafts in the junctions, thereby placing them proximal to ORAI1 for subsequent activation by  $\text{Ca}^{2+}$  influx. To be activated and participating as a store-operated  $\text{Ca}^{2+}$  channel, TRPC1 in the lipid rafts dissociates from caveolin-1 before engaging STIM1. STIM1 gates TRPC1 through the interaction of lysine residues at 684–685 a.a. in its polybasic tail with the aspartate residues at 639–640 a.a. in the tetrameric channel protein. Other regulatory interactions between these proteins involve STIM1 ERM and SOAR domains, and TRPC1 coiled-coiled domains. Following a sustained and global  $\text{Ca}^{2+}$  release inside the cells, TRPC1 dissociates from STIM1 to re-associate with caveolin-1 for internalization into Rab5-linked early endosomes (via Arf6-dependent pathway). Due to the experimental proof of direct interaction between ORAI1-TRPC1-STIM1 shown by coimmunoprecipitation, Luis Vaca et al. considered TRPC1 to be the pore-forming component and the surrounding ORAI1 to be the regulator in their proposed SOCIC model [136]. Lately, studies have diverged from this model with mounting evidence supporting the formation of distinct but interacting ORAI1-STIM1 and TRPC1-STIM1  $\text{Ca}^{2+}$  ion conducting pores within the lipid rafts [139,141]. Using the new model, ORAI1-STIM1 based  $\text{Ca}^{2+}$  entry explains the “oscillatory” changes in intracellular levels of the ion whereas, the larger scale intracellular  $\text{Ca}^{2+}$  modulations are attributed to TRPC1-STIM1 associated influx. Physio-

logically, ICRAC activates proteins like calcineurin that promote translocation of NFAT and subsequent gene expression that is distinct from activation of NF $\kappa$ B based transcription triggered by SOCIC complex (ORAI-STIM1 + TRPC1-STIM1)-mediated ISOC.

Knockdown and mutation analyses reveal that the TRPC1-mediated store-operated Ca<sup>2+</sup> currents are very much dependent on the expression and normal function of both STIM1 and ORAI1 [141]. Scaffolding proteins (example: Homer1), junction stabilizing proteins (example: Junctate, junctophilins (JP), and extended synaptotagmins (E-Syts)), vesicle-membrane fusion protein (example: synaptosome-associated protein (SNAP-25)), and STIM1 inhibitor protein called SARAF (store-operated Ca<sup>2+</sup> entry (SOCE)-associated regulatory factor) also regulate TRPC1-mediated store-operated Ca<sup>2+</sup> entry [142,143]. Some SOCIC modulators directly impact ORAI1 and STIM1 function too. For instance, Homer1 (cytoplasmic) and junctate proteins coimmunoprecipitate and apparently interact with both ORAI and STIM1, thereby promoting the SOCE complex formation [139]. Similarly, CLCA2 or human chloride channel accessory protein 2, a putative tumor suppressor expressed on the cell surface known to enhance SOCE response, colocalizes and coimmunoprecipitates with ORAI1 and STIM1 [144]. STIMATE (STIM-Activating Enhancer) or TMEM110, an ER-resident protein that colocalizes with STIM1 positively impacts SOCE in a two-prong manner. It modulates STIM1-ORAI1 mediated Ca<sup>2+</sup> signaling by promoting STIM1 translocation to ER-PM junctions and via stabilizing the puncta [145,146]. By contrast, proteins such as CaM (cytoplasmic) and SARAF (ER membrane) directly interact with the ORAI1-STIM1 complex that causes suppression of SOCE response by ORAI1 inactivation (both) and deoligomerization of STIM1 (SARAF only) [141]. The revised SOCIC-based current model for SOCE is thus, visualized, to begin with, ER store depletion that results in the release of STIM1 dimers from the impact of regulators like SARAF and calsequestrin [141,147,148] (Figure 8). As the “free” STIM1 dimers oligomerize, ORAI1 molecules cluster into homo or hetero hexamers in plasma membrane domains that are low in PIP<sub>2</sub> and cholesterol. ORAI1 clustering triggers the recruitment of TRPC1 tetramers from proximal vesicles into the lipid raft domains. In coordination with the ER-PM junctions coming closer and being stabilized by the tethering proteins (such as junctates, junctophilins (JPH3, JPH4), and E-Syt1), the STIM1 oligomers form independent complexes with the ORAI1 and TRPC1 clusters. APC (adenomatous polyposis coli) facilitates this localization of STIM1 into ER-PM puncta by dissociating the ER Ca<sup>2+</sup> sensor from microtubule end-tracking protein, EB1. Subsequently, the ORAI1-STIM1 and TRPC1-STIM1 complexes move into cholesterol and PIP<sub>2</sub> rich domains to activate ICRAC and ISOC for replenishing Ca<sup>2+</sup> stores.

### 2.3.2. Mitochondria and Acidic Vesicles (Mainly Lysosomes)

Mitochondria, known to be the “powerhouse of the cell”, also play a critical role in maintaining Ca<sup>2+</sup> ion levels in the cytosol and endoplasmic reticulum [83,149,150]. These spherocylindrical organelles that are found mostly aggregated around the nucleus store similar levels of intracellular Ca<sup>2+</sup> as the cytosol (0.1  $\mu$ M) [140]. Electrochemical proton gradient or membrane potential ( $\sim\Psi_{mt} = -150$  to  $-180$  mV) and close apposition to ER are the two key factors responsible for Ca<sup>2+</sup> uptake in mitochondria [151]. The free movement of small molecules (less than 5 kDa) from the outer mitochondrial membrane (OMM) into the inner mitochondrial space and their impermeability across the latter generates a high electrochemical proton gradient for ATP synthesis [152]. This gradient simultaneously draws Ca<sup>2+</sup> ions from the cytosol.

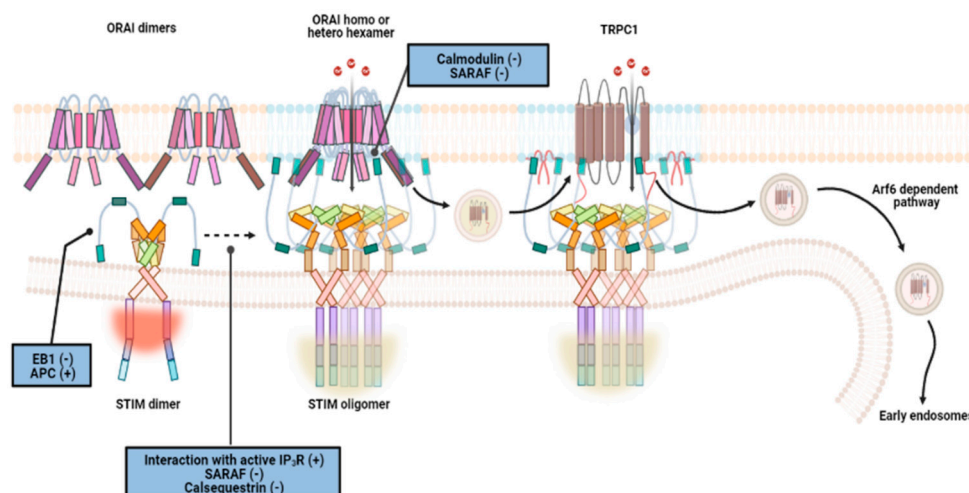

**Figure 8.** Store-operated  $\text{Ca}^{2+}$  entry with TRPC1. Per the store-operated  $\text{Ca}^{2+}$  influx complex (SOCIC) model,  $\text{Ca}^{2+}$  influx mediated via STIM-ORAI complex has oscillatory patterns whereas bulk cellular entry of  $\text{Ca}^{2+}$  ions is mediated via TRPC1-STIM1 complex [122,124,146]. As described in the model, depletion of  $\text{Ca}^{2+}$  ions from the luminal space of the endoplasmic reticulum promotes oligomerization of STIM dimers on ER membrane [105,142,147,148]. Various STIM interacting proteins regulate this process including SARAF, calsequestrin, and activated IP3R. The symbol opposite each of these proteins in the figure depicts the outcome of their interaction with STIM on its oligomerization. As regulators of STIM insertion in the ER membrane, EB1 and APC indirectly influence STIM-ORAI puncta formation as well [136]. ORAI subunits also translocate from low lipid regions (yellow) on the plasma membrane to cluster into hexamers within cholesterol-rich lipid rafts (green). The ORAI-STIM puncta formation allows  $\text{Ca}^{2+}$  entry while simultaneously triggering detachment of TRPC1 from caveolae in vesicles and insertion into lipid-rich rafts on the plasma membrane [139,141]. From thereon, functional coupling between TRPC1 and STIM brings a large intracellular flow of  $\text{Ca}^{2+}$  ions. Activated ORAI hexamer also is purported to promote TRPC1 insertion into lipid rafts. After SOCIC-mediated  $\text{Ca}^{2+}$  ion influx, Rab4 coated vesicles transport TRPC1 via the Arf6 pathway to early endosomes for recycling [140,141]. APC, adenomatous polyposis coli; Arf6, ADP ribosylation factor 6; EB1, microtubule plus end-binding protein; SARAF, SOCE-associated regulatory factor.

Transfer of  $\text{Ca}^{2+}$  ions from ER to mitochondria occurs at specialized microdomains or contact sites known as Mitochondrial Associated Membranes (MAMs). These are characterized by the ER and OMM apposed at 10–25 nm from each other and are strewn with a cluster of channels, transporters, exchangers, and tethering proteins for facilitating  $\text{Ca}^{2+}$  ion transfer [151–154]. IP3Rs localized at the ER side of the MAMs release  $\text{Ca}^{2+}$  ions that gate voltage-dependent anion channels (VDACs) located on the OMM [149,153]; Figure 9A. VDACs (1, 2, and 3) are 30 kDa polypeptides having a 19-strand beta-barrel structure that regulates the flux of metabolites (polyvalent anions like ADP and ATP) across the outer mitochondria membranes [155]. These channels transport cations including  $\text{Ca}^{2+}$  more readily than anions like chloride. Due to voltage-dependent electrostatic gating, the ion selectivity and flux across VDACs change between open and closed states. For instance, the movement of alpha-helix positive charge to the channel outer walls in the closed state increases  $\text{Ca}^{2+}$  ion flux by 10 times relative to the open state. The importance of proximity between IP3Rs and VDACs in MAMs became clearer when it was realized that the channels on the inner mitochondrial membrane (IMM) transporting  $\text{Ca}^{2+}$  ions into the matrix have a low affinity ( $K_m \sim 5\text{--}10\text{ mM}$ ,  $K_D \sim 10\text{--}50\text{ mM}$ ) to these cations [151,156]. These channels, known as Mitochondrial  $\text{Ca}^{2+}$  Uniporters (MCUs), are highly selective for  $\text{Ca}^{2+}$  ions, and their opening demonstrates sigmoidal dependence on the cation concentration partly due to lowering of  $\Psi_{mt}$  that subsequently diminishes drive for cation flux. MCU (40 kDa protein) oligomers form a functional multi-protein complex with their regulators—the mitochondria  $\text{Ca}^{2+}$  uptake proteins (MICU1, 2, 3) and the essential MCU regulators (EMRE).

MICU1 or CBARA1 and MICU2 form obligate heterodimers together in IMM to regulate MCU. These proteins have EF-hands that sense  $\text{Ca}^{2+}$  ions concentration in the IMS and accordingly inhibit or promote MCU activity. MICU1 is known to stimulate the rapid agonist-mediated  $\text{Ca}^{2+}$  ions uptake while MICU2 acts as a gatekeeper for MCU during low  $\text{Ca}^{2+}$  ion concentrations.

MAMs are stabilized by several chaperones and tethering proteins for optimal functioning of key  $\text{Ca}^{2+}$  ion transporting components, IP3R-VDAC-MCU/MICU1/MICU2 [157,158] (Figure 9A). Mitofusin 1 and 2 (MFN1/2) promote and regulate ER-mitochondria connectivity at MAMs by maintaining ER shape along with the interaction between adjacent mitochondria. Out of the OMM-linked GTPases, MFN2 is directly involved in MAM formation and tends to cluster more in the microdomain via either homotypic or heterotypic (with mitostatin or THCP) interactions, whereas MFN1 has a dominant role in mitochondrial fusion [159]. GRP75, a member of the heat shock protein 70 family (glucose-regulated protein 75 or HSPA9 or mortalin), is an essential cytosolic tethering protein that stabilizes the interaction between IP3R N-terminus and VDAC by acting as a bridge [160]. PML (or pro-myelocytic leukemia), a tumor-suppressor protein enriched on the ER side of MAM microdomains, modulates  $\text{Ca}^{2+}$  ion release from IP3R by forming a multi-protein complex with the receptor, AKT (or protein kinase B), and protein phosphatase A, thereby modifying the ER-mitochondria  $\text{Ca}^{2+}$  ion transfer [158]. MAMs are also enriched with ER chaperone proteins like Sigma 1 Receptor (Sig1R) and BiP (immunoglobulin heavy chain binding protein or GRP78) that interact with each other under normal cytosolic  $\text{Ca}^{2+}$  ion levels. However, with the release of ER  $\text{Ca}^{2+}$  ions, Sig1R dissociates from BiP to bind and prevent IP3R degradation, thus enhancing  $\text{Ca}^{2+}$  transfer to mitochondria.

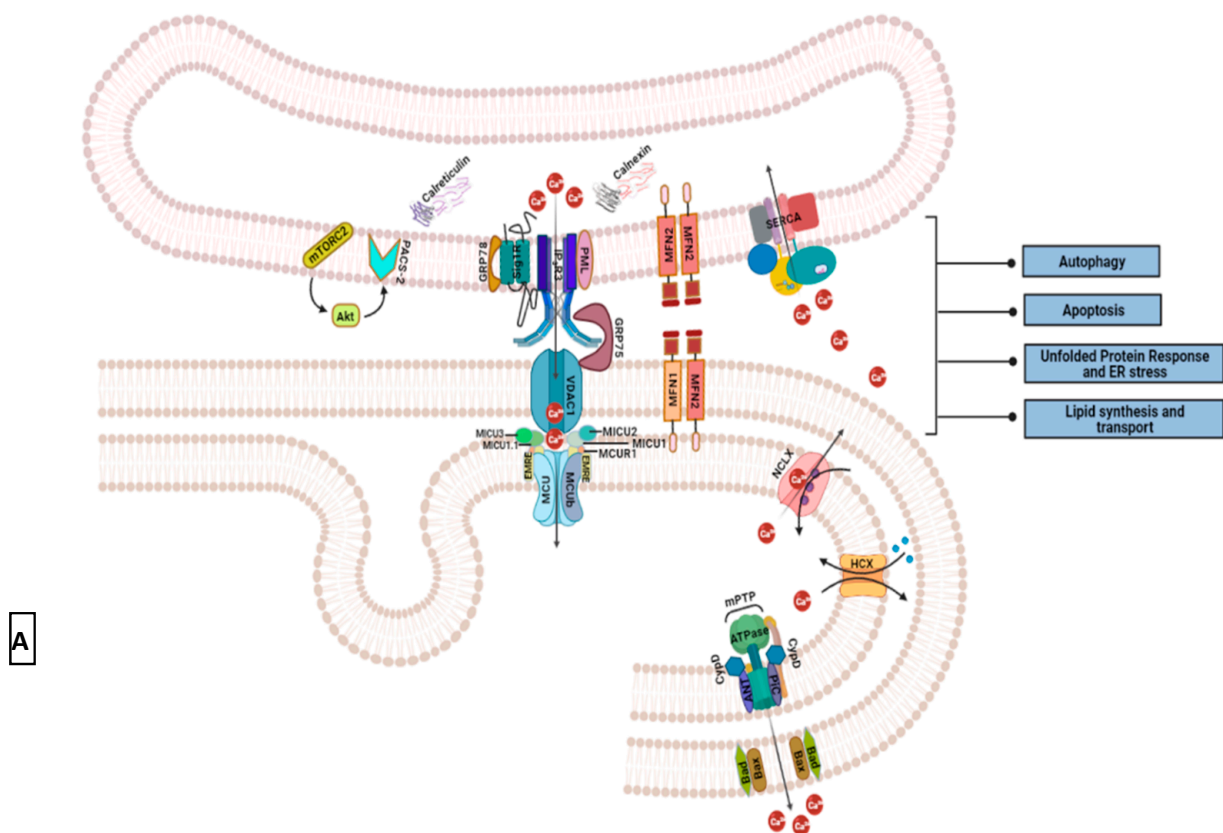
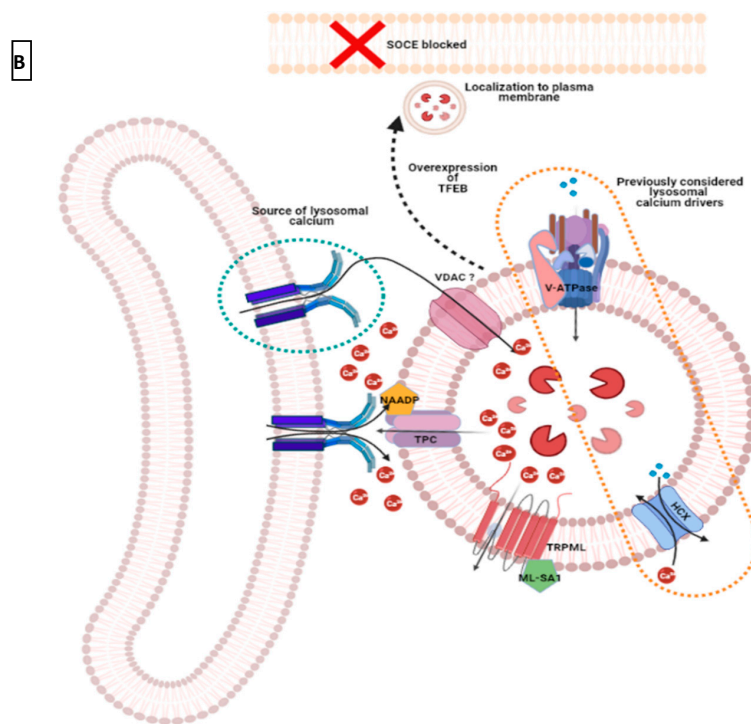

Figure 9. Cont.





**Figure 9.** Mitochondrial and lysosomal impact on intracellular  $\text{Ca}^{2+}$  signal. (A) Primary components of  $\text{Ca}^{2+}$  signaling at the mitochondrial associated membranes (MAMs) include  $\text{IP}_3\text{R3}$  on the endoplasmic reticulum,  $\text{VDAC1}$  on the outer mitochondrial membrane, and  $\text{MCU}$  complex on the inner mitochondrial membrane [151,154,156,161]. Transport of  $\text{Ca}^{2+}$  ions from ER to mitochondria plays a crucial role in cellular metabolism (autophagy), cell survival (during unfolded protein response and impinging cell death signals), lipid production, and distribution [162–166]. For these cellular processes to proceed normally, the integrity of MAMs is essential. Various tethering proteins regulate MAM structural integrity. Such secondary MAM components include  $\text{GRP75}$ ,  $\text{PML}$ ,  $\text{GRP78}$  (or  $\text{BiP}$ ), mitofusins ( $\text{MFN1}$  and  $2$ ), and phosphofurin acidic cluster sorting protein ( $\text{PACS2}$ ) [158–160,164,167–169]. Localized to the ER side of MAMs, growth factor-activated  $\text{mTORC2}$  utilizes phosphorylated  $\text{PACS2}$  (via  $\text{Akt}$ ) to help avoid structural disruption of this sub-compartment [170]. It also phosphorylates  $\text{IP}_3\text{R3}$  to promote  $\text{Ca}^{2+}$  release at MAM sites. Other key MAM localized proteins maintain  $\text{Ca}^{2+}$  homeostasis in the region. These are calreticulin and calmodulin in the ER lumen, and  $\text{SERCA}$  on the ER membrane [184]. Excessive  $\text{Ca}^{2+}$  ions in the mitochondrial matrix are extruded mainly by a permeability transition pore (mPTP). This  $\text{Ca}^{2+}$  efflux pore is situated on the inner mitochondrial membrane and is comprised of  $\text{F}_1\text{F}_0$  ATPase with cyclophilin D ( $\text{CyPD}$ ), adenine nucleotide translocase ( $\text{ANT}$ ), and mitochondrial phosphate carrier ( $\text{PiC}$ ) as its regulators [171,172]. Proapoptotic molecules  $\text{Bax}$  and  $\text{Bak}$  influence mPTP opening by controlling outer mitochondrial membrane permeability [173].  $\text{Ca}^{2+}$  exchangers such as  $\text{NCLX}$  and  $\text{HCX}$  are less understood efflux mechanisms that may prevent overload of these cations in the organelle [151,174]; (B) Lysosomal  $\text{Ca}^{2+}$  promotes  $\text{IP}_3\text{R3}$  mediated  $\text{Ca}^{2+}$  release from the endoplasmic reticulum [175,176]. Activated by  $\text{NAADP}$ , two-pore channels ( $\text{TPCs}$ ) and  $\text{TRPMLs}$  are the main mode of  $\text{Ca}^{2+}$  extrusion from lysosomes. Multi-subunit  $\text{V-ATPases}$  actively transport hydrogen ions into the lysosomal lumen to maintain acidic pH that has been previously considered as the driving force for  $\text{Ca}^{2+}$  entry into lysosomes via  $\text{HCX}$ . Although any direct association between acidic lumen and  $\text{Ca}^{2+}$  store maintenance is now considered controversial, any indirect impact on lysosomal  $\text{Ca}^{2+}$  stores has not been ruled out. Parallel to this, the dependence of lysosomal  $\text{Ca}^{2+}$  uptake on ER  $\text{Ca}^{2+}$  stores is speculated [177]. Lysosomes can also play a more active role in intracellular  $\text{Ca}^{2+}$  homeostasis as indicated by their inhibition of  $\text{SOCE}$  [178].  $\text{Akt}$ , a serine-threonine kinase;  $\text{BiP}$ , binding immunoglobulin protein;  $\text{CyPD}$ , cyclophilin D or peptidyl-prolyl cis-trans isomerase D;  $\text{EMRE}$ , essential mitochondria regulator;  $\text{GRP75}$ , glucose-regulated protein 75;  $\text{HCX}$ , hydrogen- $\text{Ca}^{2+}$  exchanger;  $\text{MCU}$ , mitochondrial  $\text{Ca}^{2+}$  uniporter;  $\text{MCUR1}$ , mitochondrial  $\text{Ca}^{2+}$  uniporter regulator 1;  $\text{MICU1/2}$ , mitochondrial  $\text{Ca}^{2+}$  uptake 1 or 2;  $\text{MFN1/2}$ , mitofusin 1 or 2; mPTP, mitochondrial permeability transition pore;  $\text{ML-SA1}$ , mucolipin synthetic agonist 1;  $\text{mTORC2}$ ,  $\text{mTOR}$  complex 2;  $\text{NAADP}$ , nicotinic acid adenine dinucleotide phosphate;  $\text{NCLX}$ , mitochondrial sodium  $\text{Ca}^{2+}$  exchanger;  $\text{PML}$ , promyelocytic leukemia protein;  $\text{PACS2}$ , phosphofurin acidic cluster sorting protein 2;  $\text{SERCA}$ , sarcoendoplasmic reticulum  $\text{Ca}^{2+}$  ATPase;  $\text{Sig1R}$ , sigma 1 receptor;  $\text{TFEB}$ , transcription factor EB;  $\text{TPC}$ , two-pore channel;  $\text{TRPML}$ , transient receptor potential mucolipin channel;  $\text{V-ATPase}$ , vacuolar ATPase;  $\text{VDAC}$ , voltage-dependent anion channel.

**Physiological relevance:** Mitochondrial-associated membranes are not just linkage points for ER and mitochondria. These sites finely regulate the movement of ions, metabolites (including Reactive Oxygen Species and lipids), and signaling molecules between the two organelles and thus, are central to normal ER function and mitochondrial biogenesis [164]. Note that triggers for vital processes such as autophagy and apoptosis hinge on the functioning of these dynamic protein bridges that maintain  $\text{Ca}^{2+}$  ion flow between the two organelles. For example, it is evident from certain studies that post-metabolic stress, autophagy-inducing proteins (like Beclin 1) and the ones involved in autophagosome formation (Atg 14L and Atg5) localize at MAMs. Moreover, the knockdown of MAM complex proteins such as mitofusins impairs autophagosome formation.

$\text{Ca}^{2+}$  extrusion is as important as uptake for homeostasis in mitochondria. Two  $\text{Ca}^{2+}$  exchangers that localize to IMM, a sodium- $\text{Ca}^{2+}$ -lithium exchanger (NCLX) and a hydrogen- $\text{Ca}^{2+}$  exchanger (mCHE) [151,174]. NCLX or SLC24A6 (solute carrier family 24 member 6) is an isoform of plasma membrane sodium- $\text{Ca}^{2+}$  exchanger and is mainly expressed in excitable cells [179,180]. It is assumed to exchange three  $\text{Na}^+$  inside the matrix for one  $\text{Ca}^{2+}$  ion and its electrogenic activity ( $\Psi_{\text{mt}}$  dependent) is inhibited by a selective inhibitor (CGP-37157). Much less is known about the hydrogen- $\text{Ca}^{2+}$  exchanger that extrudes one  $\text{Ca}^{2+}$  ion per 2-3 hydrogen ions [159]. Mitochondrial permeability transition pore (PTP; 3 nM pore diameter), a high conductance non-selective ion channel also has a considerable role in mitochondrial  $\text{Ca}^{2+}$  ion efflux [181,182]. The remarkable difference in  $V_{\text{max}}$  (maximum rate of reaction) of MCU and the combined efflux rate of  $\text{Ca}^{2+}$  exchangers creates a huge kinetic imbalance that predisposes mitochondria toward  $\text{Ca}^{2+}$  ion overload [181]. Opening of PTP prevents this overload via fast  $\text{Ca}^{2+}$  ion efflux leading to depolarization and subsequent increase in permeability of the inner mitochondrial membrane. The open state of PTP is favored by the presence of  $\text{Ca}^{2+}$  ions, reactive oxygen species (ROS), mitochondrial matrix pH (around 7.4), and cyclophilin D (CypD) [183]. Inhibitors of PTP include divalent ions like  $\text{Mg}^{2+}$ ,  $\text{Sr}^{2+}$ ,  $\text{Mn}^{2+}$ , cyclosporin (directly inhibits cyclophilin D), nucleotides, and matrix acidification [181]. The quest to molecularly identify PTP led to the discovery of it being formed by  $\text{F}_0\text{F}_1$  ATPase dimers, though the exact location of the pore within the dimer remains to be identified [184]. PTP is active under normal physiological conditions as well where it functions in a transient low conductance mode to maintain cytosolic  $\text{Ca}^{2+}$  level without irreversibly changing  $\Psi_{\text{mt}}$  [171]. The positioning of these sphero-cylindrical organelles within the cell, too impacts cytosolic and mitochondrial  $\text{Ca}^{2+}$  buffering. For instance, the rise in cytosolic  $\text{Ca}^{2+}$  is limited to the apical or secretory side of pancreatic acinar cells by a “belt” of mitochondria unless the organellar  $\text{Ca}^{2+}$  buffering capacity is superseded [185].

While  $\text{IP}_3$  acts as the dominant  $\text{Ca}^{2+}$ -mobilizing messenger, cADPR (cyclic ADP-ribose) and NAADP (nicotinic acid adenine dinucleotide phosphate) are also known to modulate intracellular  $\text{Ca}^{2+}$  stores [186]. cADPR evokes  $\text{Ca}^{2+}$  ion release from ER by acting on ryanodine receptors (RyR; counterpart of  $\text{IP}_3\text{R}$  in myocytes and co-expressed in some other cell types). NAADP releases  $\text{Ca}^{2+}$  from acidic and/or secretory vesicles such as lysosomes and endosomes [187]. Although the exact stimulus for intracellular NAADP synthesis has not been established, some studies link activation of certain GPCRs and tyrosine kinase receptors to the formation of this  $\text{Ca}^{2+}$  messenger.

In most mammalian cells, lysosomes comprise ~5 percent of the cell volume and store similar levels of intracellular  $\text{Ca}^{2+}$  (0.5 mM) as the ER [175,188] Due to relatively smaller size than ER, lysosomes release nearly undetectable amounts of intracellular  $\text{Ca}^{2+}$  in response to NAADP trigger [175]. It is hypothesized that this weak  $\text{Ca}^{2+}$  ion signal is subsequently amplified by ER  $\text{Ca}^{2+}$  release. Such a model of anterograde  $\text{Ca}^{2+}$  signal coupling can work only when ER and lysosomes are adjacent. Two-pore channels (TPCs; TPC1 in both lysosomes and endosomes; TPC2 only in endosomes) and TRPML are the prime modes for  $\text{Ca}^{2+}$  ion release (others include P2X4, VGCCs, TRPA1, and TRPM2) while V-type  $\text{H}^+$  ATPase and  $\text{H}^+/\text{Ca}^{2+}$  exchanger may concertedly transport  $\text{Ca}^{2+}$  ions into lysosomes [175,176] (Figure 9B). Some studies support that anterograde ER-lysosomal coupling

happens at specialized membrane contact sites (MCS) and have experimentally demonstrated how the removal of TPCs from such sites disrupts the NAADP-based inter-organelle signaling [189,190]. Nonetheless, without a clear understanding of the MCS structure, its functional significance is difficult to verify in anterograde ER-lysosomal  $\text{Ca}^{2+}$  coupling. Absent the anterograde  $\text{Ca}^{2+}$  release, it is suggested that lysosomes can participate in refining the ER  $\text{Ca}^{2+}$  release signal by sequestering  $\text{Ca}^{2+}$  ions in the MCS microdomain and inactivating background IP3R activity [170,175]. Few cell types are predisposed to retrograde or reverse  $\text{Ca}^{2+}$  ion signal coupling between ER and lysosomes where IP3 triggers ER  $\text{Ca}^{2+}$  release that eventually stimulates NAADP synthesis and lysosomal  $\text{Ca}^{2+}$  ion release via TPCs [191] (Figure 9B). Research is still underway to determine why some cell types have this form of ER-lysosomal signaling and what its physiological relevance is.

### 3. Redistribution of Intracellular $\text{Ca}^{2+}$ and Hijack of Its Regulatory Machinery in Cancer Cells

The relationship between  $\text{Ca}^{2+}$  and carcinogenesis goes back to the 1946 pioneer study by Carruthers et al. where  $[\text{Ca}^{2+}]_i$  in mouse and human squamous cell carcinoma was measured to be 57 percent and 47 percent lower, respectively, than respective normal epidermises [192]. Following research further highlighted reduced cellular  $\text{Ca}^{2+}$  dependency with an increasing degree of neoplastic transformation [193–199]. Separately, some studies consistently showed how a reduction in extracellular  $\text{Ca}^{2+}$  beyond a certain point accelerated cellular transformation [193,200–202]. Moreover, reduction in cell adhesiveness, enhancement in cell motility, and increased leakage of proteolytic enzymes in cancer cells have been attributed to the loss of cellular  $\text{Ca}^{2+}$  [203–205]. To complement the in vitro findings, various epidemiological studies have yielded evidence for the inverse correlation between intake of dietary or supplementary  $\text{Ca}^{2+}$  and cancers of colon, rectum, breast, gastric tract, endometrium, renal system, and ovaries [206]. Although the above-mentioned evidence on the differential levels of  $\text{Ca}^{2+}$  ion between normal and tumor cells would suggest this cation to have a tumor-inhibitory effect, newer studies indicate a rather complex dynamic [207–209]. In this section, we will bring to light multiple ways in which cancer cells manipulate intracellular  $[\text{Ca}^{2+}]_i$  levels and the associated molecular machinery during different stages of tumor progression. Each subsection will provide an overview of studies supporting distortion of signaling in a specific intracellular  $\text{Ca}^{2+}$  pool, thereby explaining the mechanisms underlying various cancer hallmarks—excessive proliferation, inhibition of growth suppressors, activation of invasion and metastasis, replicative immortality, induction of angiogenesis, resistance to cell death, dysregulated cellular metabolism, and immune surveillance evasion [210]. Additionally, the tables summarize the role of individual  $\text{Ca}^{2+}$  signaling components described earlier during each of the hallmark cellular processes involved in tumorigenesis and cancer progression. They also provide a corresponding list of potential therapeutic drugs targeting  $\text{Ca}^{2+}$  signaling proteins under preclinical conditions.

#### 3.1. Intracellular $\text{Ca}^{2+}$ Pool in the Endoplasmic Reticulum and at the ER-PM Junction

Because of the substantial observed association of aberrant expression or dysfunction of ion channels with tumor initiation and progression, cancer is at times termed as “oncochannelopathy” [211]. Multiple  $\text{Ca}^{2+}$  channels expressed on the plasma membrane are functionally altered in cancer cells [210–213] including voltage-gated  $\text{Ca}^{2+}$  channels (VGCCs), ligand-gated channels, TRP channels, and ORAI channels. Bioinformatic analysis has revealed abundant expression of genes encoding most VGCCs (L-, R-, N-, P/Q-, and T-type) in cancer tissues [214–218]. Accordingly, CACNA1G encoding the pore-forming alpha subunit of T-type VGCC, Cav 3.1, is expressed in lung adenocarcinoma (A549), colon cancer (HCT116), breast cancer (MCF-7, MDA-MB-231), ovarian cancer (A2780), and melanoma [208,215,217–222]. Similarly, Cav 1.3 (CACNA1D encoded L-type VGCC) is shown to be upregulated in breast, endometrial, prostate, neuroblastoma, and colorectal cancer biopsies [217,223]. Consequently, blocking VGCC activity either chemically

(BK10040 and KYSO5090; T-type channel blockers or Verapamil; L-type blocker) or by gene silencing is reported to inhibit growth, induce death, or reduce migration of tumor cells by causing a drop in intracellular  $\text{Ca}^{2+}$  [217,223–227].

The somewhat controvertible, but the generally accepted, role of ligand-gated  $\text{Ca}^{2+}$  channels in cancer cells is anti-inflammatory/protumorigenic for P1 receptors and proinflammatory/anti-tumorigenic for P2 [228–230]. Due to higher levels of ATP in tumors than normal tissues, purinergic receptors, P2X and P2Y, are the most extensively studied ligand-gated  $\text{Ca}^{2+}$  channels in tumors [231]. ATP binding to P2X receptors results in increased  $\text{Ca}^{2+}$  influx through them while P2Y receptor (G-protein coupled) activation by the nucleotide enhances ER  $\text{Ca}^{2+}$  release or cAMP production [231,232]. The receptor expression levels and related  $\text{Ca}^{2+}$  signaling are both altered during growth factor-induced epithelial–mesenchymal transition (EMT) [232,233]. For instance, EGF-mediated EMT in MDA-MB-468 breast cancer cells is reported to reduce the sensitivity of P2Rs to ATP binding with simultaneous down-regulation of P2Y13 and upregulation of P2X5 and P2Y6 transcript levels. ATP-mediated increase in  $[\text{Ca}^{2+}]_i$  can exert anti-migratory and antiangiogenic effects on tumor-derived endothelial cells. Two separate studies have shown that treatment of Breast Tumor-derived Endothelial cells (BTEC) and Renal Tumor-derived Endothelial Cells (RTEC) with 100 mM ATP leads to a biphasic increase in  $[\text{Ca}^{2+}]_i$ —an initial transient release from ER followed by SOCE and then a prolonged release rise due to  $\text{Ca}^{2+}$  influx via P2X7R and P2Y11R [234,235]. This raised  $[\text{Ca}^{2+}]_i$  then activates adenylate cyclase10/cAMP/EPAC-1 pathway to disrupt actin cytoskeleton and thus, inhibit migration of tumor-derived endothelial cells.

The modification of  $\text{Ca}^{2+}$  ion efflux machinery at the ER-PM junction during tumor formation or progression also requires attention. PMCA and  $\text{Na}^+/\text{Ca}^{2+}$  Exchanger (NCX) lead a concerted effort on a normal cell surface to expel excessive free cytosolic  $\text{Ca}^{2+}$  ions and thereby prevent cytotoxicity [236]. Functionally, it is logical to consider deactivation or negligible expression of the efflux machinery in cancer cells so that high intracellular  $\text{Ca}^{2+}$  is available to drive tumor proliferation and metabolism [41,237,238]. Such has been observed in colon cancer where PMCA4 mRNA levels were found to be significantly lower in high-grade colon adenocarcinoma, lymph node metastasis, and benign tumors relative to healthy tissue [36,239,240]. Using the HT29 colon cancer cell line, Aung et al. showed that PMCA4 overexpression indeed minimizes cell proliferation in colon cancer [239]. Moreover, PMCA4 expression is observed to be induced during differentiation of colon cancer (HT29), neuroblastoma (IMR-32), and breast cancer (MCF7) [36,241–243]. By contrast, pancreatic cancer cells that exhibit high glycolytic over mitochondrial metabolism need PMCA for cell survival [244]. PMCA4 function in these PDAC (pancreatic duct adenocarcinoma) cell lines relies on ATP derived from glycolysis. Therefore, inhibiting ATP production by disrupting glycolysis stops PMCA driven  $\text{Ca}^{2+}$  ion efflux resulting in excessive  $\text{Ca}^{2+}$  filling and cell death [245]. Expression of PMCA4 mRNA is muted in breast cancer cell lines too. However, expression of its splice variant PMCA4b is complex due to distinctive regulation by histone deacetylase inhibitors and ER $\alpha$  [243,245,246]. As an example, PMCA4b exhibits low expression with high sensitivity to HDAC inhibitors in MCF-7 (ER-positive cell line), but high expression and low sensitivity to 17 $\beta$  estradiol or HDAC inhibitors in MDA-MB-231 cells (triple-negative breast cancer) [245]. Kenealey et al. have also shown that inhibition of PMCA activity (likely PMCA1 and 4) by resveratrol induces programmed cell death in MDA-MB-231 cells [241].

The  $\text{Ca}^{2+}$  antiporter NCX1 is the most widely distributed and well-studied isoform within its family. Its mRNA and protein expression levels are dramatically reduced in renal cancer cells and nephroblastoma, conferring several advantages [247]. Knockdown of NCX1 in MDCK cells induces EMT via the  $\text{Ca}^{2+}$ -dependent ERK signaling activation. However, the ability of NCX1-knockdown kidney cells to grow in an anchorage-independent manner and their increased junctional permeability is independent of the  $\text{Ca}^{2+}$  transport function of the exchanger [248]. In penile tumors, knockdown of NCX1 lifts the brakes on proliferation and reduces apoptosis [247,249]. For therapy-resistant medulloblastoma and ovarian cancer, on the other hand, knockdown of NCX1 results in sensitization of these cancers

to ionizing radiation and cisplatin [250,251]. Similarly, OSW-1, a natural saponin, and potential anticancer treatment blocks NCX activity in acute leukemia cell line (HL-60) and induces cytotoxicity via accumulation of excess  $\text{Ca}^{2+}$  ion in the cytosol [252]. In cancer cells exposed to hypoxia, the reverse mode NCX functioning is coupled to carbonic anhydrase IX (CA1X) and sodium-hydrogen exchanger (NHE1) for converting the intracellular proton load (occurring due to metabolic changes during hypoxia) into interstitial acidosis [253,254]. This allows the breakdown of the extracellular matrix and consequently, promotes tumor cell migration and invasion [253,255].

SOCE is central to intracellular  $\text{Ca}^{2+}$  signaling as it forms the major  $\text{Ca}^{2+}$  ion influx route in non-excitable cells [256]. Conceivably, the expression and activity of SOCE components are remodeled during each stage of cancer progression. However, the pattern of SOCE alteration for advancing cancer hallmarks is complex because it is based on the cancer cell type, progression stage, and isoforms of participating components [257–259]. As discussed earlier, STIM1 and ORAI1 are the “classical SOC” channel components with STIM2, ORAI2, and ORAI3 taking the center stage in selective cases for SOCE-mediated  $\text{Ca}^{2+}$  influx [257,260]. Evidence from pharmacological and molecular inhibition studies underscores the role of SOCE in cell cycle progression [257,261–265]. Store-operated  $\text{Ca}^{2+}$  entry is elevated during G1/S transition but decreased during entry into the G2/M phase [266]. Diminishing SOCE via STIM1 inhibited the proliferation of cervical cancer, glioblastoma (U251), osteosarcoma (143B and U2OS), lung carcinoma (A549 and SK-MES-1), and breast cancer (MCF7) [265–272]. Knockdown of STIM1 in cervical cancer (SiHa and HeLa) caused inhibition of CDK2 phosphorylation, increase in cyclin inhibitors p21 and p27, and accumulation of Cyclin E [272]. In hepatoma cell lines (Huh-7 and HepG2), simultaneous knockdown of STIM1 and ORAI1 dropped protein levels of cyclin D1, thus causing G0/G1 cell cycle arrest [272]. Various studies have also shown that ORAI3-actuated SOCE in MCF7 upregulates c-myc/NFAT/p-ERK axis to increase in CDK2/4, cyclins D1 and E, and promote G1/S transition [266,273,274]. Interestingly, STIM2 upregulation in melanoma cells has been known to contribute to antiproliferative but invasive phenotype [275]. Modulation of SOCE components and the associated  $\text{Ca}^{2+}$  uptake by cancer cells also influences programmed cell death. Based on the cell type and stimuli, SOCE can either aid apoptosis or provide apoptotic resistance in cancer cells [276–280]. The pivotal proapoptotic role of STIM1/ORAI1 was first noted in pancreatic cancer where downregulation of ORAI1 or ectopic expression of its dominant-negative mutant reduced the susceptibility of tumor cells to apoptotic stimuli [280]. On the other hand, overexpression of ORAI1 in androgen-independent prostate cancer cells can reinstate the normal level of apoptosis. The proapoptotic role of STIM1/ORAI1-based SOCE is reversed in non-small cell lung cancer (A549), ovary carcinoma (A2780), pancreatic adenocarcinoma (HC67, Panc1, Capan1, ASPC1, and MiaPaca2), multiple myeloma (immortalized human cell lines and patient-derived tumor cells), and melanoma (B16BL6-8) with the general accompaniment of elevated Akt pathway activity [277,281–285]. ORAI1-based  $\text{Ca}^{2+}$  entry also slows down the rate of CD95 mediated apoptosis in leukemic T cells [286]. Moreover, STIM2, found abundantly in colon cancer cells, can elicit an anti-apoptotic effect on such tumor cells [287]. Likewise, ORAI3 overexpression in ER-positive T47D cell line confers apoptotic resistance to cisplatin, paclitaxel, or other chemotherapeutics [288].

Unlike apoptosis, all STIM and ORAI isoforms exert a uniform positive effect on tumor migration and invasiveness [276]. Studies on human cervical cancer have revealed that patients with STIM1 upregulated primary tumors have poorer clinical outcomes due to excessive tumors and lymph node metastasis [257,289]. Similarly, STIM1/ORAI1 overexpression in multiple myeloma or upregulation of ORAI1 in esophageal squamous cell carcinoma is associated with poorer progression-free survival [257,269,284]. One of the pioneer studies demonstrating the proinvasive role of STIM1/ORAI1 in breast cancer cells determined that SOCE enhanced turnover of Rac- and Ras-based focal adhesions to increase cancer cell migration [257,290]. A similar role for STIM1/ORAI mediated SOCE has been observed in cervical cancer, hepatocellular carcinoma, renal cell carcinoma, nasopha-

ryngeal cancer, and glioblastoma where this  $\text{Ca}^{2+}$  influx regulates focal adhesion turnover, cytoskeletal reorganization, and actomyosin-based mechanotransduction [291,292]. Except for melanoma, STIM2 overexpression in cancer cells and their invasiveness are inversely correlated [284,293]. Understandably, therefore, a high STIM1/STIM2 ratio in breast cancer cells combined with increased SOCE correlates with poorer prognosis in patients [276,284].

Increased angiogenesis is another quintessential feature of cancer [210]. Therefore, manipulation of SOCE has been carefully studied in cancer-associated stromal cells, especially endothelial cells [294]. Silencing of STIM1 or ORAI1 in vascular endothelial cells (HUVECs) attenuates cell proliferation and VEGF-triggered  $\text{Ca}^{2+}$  influx [276,295]. On the other hand, STIM1 in vivo overexpression in cancer cells positively correlates with increased VEGF secretion, endothelial cell proliferation, and thus angiogenesis [296]. Studies have also shown ORAI1 to stimulate in vitro tubulogenesis and in vivo angiogenesis [269]. Immune cells are another integral and active part of the tumor microenvironment. Since SOCE components were first discovered and studied in T cells, it is presumable that their function in cancer-promoting or -killing immune cells has been extensively explored [297,298]. Surprisingly, distortion of the role of SOCE components and thereby, the intracellular  $\text{Ca}^{2+}$  flux in cancer-related T cells is not well investigated. One of the early studies in this area delineated how downregulation or absence of STIM1 and STIM2 in cytotoxic T lymphocytes (CTLs; a subset of anti-tumor immune cells) prevents the production of cytolytic factors (interferon- $\gamma$  and TNF- $\alpha$ ), thus releasing control on tumor cell engraftment and in vivo tumor growth [299]. Contradictorily, partial inhibition of ORAI1 in a separate study resulted in the killing of CTLs by tumor cells; more research is, therefore, warranted [300].

IP3Rs, as the principal  $\text{Ca}^{2+}$  ion release channels for endoplasmic reticulum, are found localized at various sites on the ER membrane: near the SOCE nanodomain, the ER-PM junction outside of the nanodomain, and at the mitochondrial-associated membranes (MAMs) [301–304]. The functionality of these receptors is determined by their localization and isoform type. Receptors expressed in the ER-PM junction participate in the initiation and propagation of SOCE, whereas the receptors expressed at MAMs regulate ER-mitochondrial  $\text{Ca}^{2+}$  ion movement, thereby influencing cellular bioenergetics and apoptosis [165]. As our focus here is on the ER-PM junction, the role of IP3Rs at MAMs will be discussed in the latter part of this article.

IP3Rs (and the smooth muscle counterparts, RyRs) control cellular functions like contractility, cellular motility, and migration [305]. Although the research on the role of IP3Rs in cell migration is still new, studies, in general, support a promigratory effect [305,306]. A migrating cell has polarized front and rear ends that differ in the cytoskeletal arrangement and  $\text{Ca}^{2+}$  ion gradient. The repetitive attachment-detachment of leading and trailing edges during cell migration are accompanied by  $\text{Ca}^{2+}$  ion oscillations. As a result, migrating tumor cells should have a strong dependency on  $\text{Ca}^{2+}$  channels [307–309]. This hypothesis is validated by Baljinyam et al. via their study demonstrating that the activation of PLC $\epsilon$ /IP3/IP3R in melanoma cell lines (Mel-2 and SK-Mel-24) increases cell migration; the resulting  $\text{Ca}^{2+}$  ion flux promotes interaction between S100A4 ( $\text{Ca}^{2+}$ -activated invasion protein) and myosin light chain kinase II which rearranges the actin cytoskeleton via EPAC/cAMP-induced  $\text{Ca}^{2+}$  elevation [305,310]. IP3R3 as well has been found to cause peritoneal dissemination of gastric cancer [305,311]. Ano1, or TMEM16A, a  $\text{Ca}^{2+}$ -activated chloride channel (CaCC) at the ER-PM junction, is highly upregulated in several cancer types—gastrointestinal tumors, head and neck squamous carcinoma, glioblastoma, pancreatic, breast, and colorectal cancer—as a pro-proliferative and pro-migratory signaling molecule [312–317]. IP3Rs are now known to tether Ano1 to ER-PM junctions, provide localized  $\text{Ca}^{2+}$  ion for their activation, and link the opening of CaCCs to SOCE augmentation along with GPCR stimulation [318,319].

By maintaining intracellular  $\text{Ca}^{2+}$  homeostasis, voltage-independent  $\text{Ca}^{2+}$  channel family known as Transient Receptor Potential or TRP channels influence various  $\text{Ca}^{2+}$  ion-sensitive downstream effectors of cellular processes like proliferation, motility, and apoptosis [320,321]. TRP channels having a pro-proliferative effect in cancer cells are mostly

derived from TRPC (5, 6), TRPM (2, 4, 5, 7, 8), and TRPV (1, 2, 6) subfamilies [322,323]. TRPC5 downregulation reduces growth in adriamycin-resistant breast cancer cells due to concomitant decline in drug resistance imparting P-glycoproteins [324]. TRPV1, TRPV2, and TRPM2 have been observed to stimulate the proliferation of prostate cancer [325]. Moreover, overexpression of TRPV2 or upregulation of TRPV6 positively correlates with poor prognosis of esophageal squamous cancer and malignant transformation in leukemia or other tumors, respectively [322,326–328]. Interestingly, TRPV channels trigger cancer cell proliferation based on cellular subtypes. For example, TRPV1 is expressed in several breast cancer cell lines, peculiarly is found to inhibit cellular proliferation in triple-negative breast cancer [329]. Proapoptotic members of TRP channels largely belong to TRPC, TRPM, and TRPV subfamilies [322]. TRPC1 in conjunction with STIM1 has been recently shown to induce cisplatin cytotoxicity in non-small cell lung cancer cells via reactive oxygen species and DNA damage response [280,330]. In addition, TRPC1 and TRPC4 are postulated to sensitize triple-negative breast cancer to various chemotherapeutics [331]. Among the TRPM members, TRPM2 activation with subsequent  $\text{Ca}^{2+}$  ion elevation causes oxidative stress and apoptotic death in MCF7 and CaCo-2 cell lines treated with 5-fluorouracil and leucovorin [332]. Conversely, TRPM8 protects pancreatic cancer cell lines Panc-1 and BxPC3 from gemcitabine by maintaining the expression of multi-drug resistance proteins like P-glycoprotein [333]. TRPV1 and downstream  $\text{Ca}^{2+}$  ion signaling get activated in breast cancer MCF7 cells and glioblastoma treated with TRPV1 positive allosteric modulator MRS1477 or capsaicin, respectively, to trigger cell death [334,335]. Members of the TRP family are also involved in mechanotransduction that allows the cancer cell to invade and metastasize [336]. TRPM7 is the best-studied example in this context with its expression in nasopharyngeal and pancreatic cancer related to poor prognosis [337,338]. This non-selective  $\text{Ca}^{2+}$  ion-permeable channel forms a mechanosensory complex in breast cancer cells [336,339]. Thus, silencing TRPM7 in ER-positive MCF7 and triple-negative breast cancer MDA-MB-231 redistributes filamentous actin in cell cortices, raises the number of focal adhesions due to rearrangement of local  $\text{Ca}^{2+}$  ion levels, and phosphorylates myosin light chain and paxillin [339]. Amongst the TRPV subfamily, TRPV4 is significantly upregulated during breast cancer metastasis, and in the clinical samples with poor overall survival has been observed [340,341].

By dint of its central role in ER  $\text{Ca}^{2+}$  replenishment, SERCA pumps are essential for proper protein folding and maturation and other functions required for cancer cell proliferation and survival [342,343]. Therefore, various cancer types such as colon, lung, and prostate carcinomas are rife with mutations and changes in SERCA expression levels (expression datasets of human cancer cell lines) [343–349]. On the other hand, SERCA3 expression is induced during differentiation but negatively correlated to colon cancer progression (DLD-1, COLO-205, and Caco-2) [345,349]. Following suit, high expression of SERCA3 is observed in differentiated forms of gastric cancer and myeloid leukemias [350,351]. SERCA pumps are also recognized as regulators of Notch1 receptors that are common drivers of tumor proliferation, especially for leukemia [352]. As a result, SERCA inhibition blocks the activity of mutated Notch1 receptors (by impairing protein folding) which leads to G0/G1 arrest in leukemia cells. SERCA isoforms are required even for the survival of cancer stem cells (CSCs) against metabolic stress [353]. In a study utilizing metabolic stress-resistant breast cancer CSCs derived from MCF-7 and MDA-MB-231 cell lines, SERCA expression was induced in a calmodulin kinase  $2\alpha$  (CaMK2 $\alpha$ )/NF $\kappa$ B-dependent manner to prevent stress elicited by 2-deoxy-glucose treatment. Treatment of such CSCs with a combination of 2-deoxy-glucose and thapsigargin, however, sensitized the cells to apoptosis via cytosolic  $\text{Ca}^{2+}$  ion overload. To prevent unnecessary cytotoxicity induced by thapsigargin in normal cells, its soluble prodrug, G-202 or mipsagargin, was designed and tested in a Phase II study against sorafenib-resistant hepatocellular carcinoma (HCC) [354]. In the study, mipsagargin was shown to stabilize tumor progression by specifically targeting PSMA (prostate-specific membrane antigen) expressing endothelial cells that form the

HCC-associated vasculature. It has also been tested against glioblastoma, prostate cancer, and renal cell carcinoma; however, results of those trials have not yet been published.

The anomalous signaling, localization, and mobilization of  $\text{Ca}^{2+}$  ions seen in tumor cells are partly attributed to peculiar expression levels of calmodulin (CaM) and its target proteins [355]. It is a common observation for tumor cells to express higher levels of CaM which complements the raised levels of cytosolic  $\text{Ca}^{2+}$  ions relative to benign tissues [356–360]. Although it was contended that this observation was cell type-, culture condition-, or transformation agent-specific, Wang et al. (1992) confirmed a significant increase in CaM levels at the individual cell level between transformed and normal cells during G1 to S phase transition [361]. It was further validated that the surge in CaM levels was specific to cellular transformation and not due to a rise in total intracellular protein during cell cycle progression. Inhibition of CaM by the naphthalensulfonamide-derived selective CaM antagonists W-7 and W-13 caused p21cip1-dependent growth arrest and apoptosis of multiple myeloma tumors in a mouse xenograft model [362]. Some of the protumorigenic effects of calmodulin are facilitated through its binding to the  $\text{Ca}^{2+}$ /calmodulin-stimulated protein kinase (CaMK) family that modulate cell cycle progression by interacting with phase-specific cyclins and cyclin-dependent kinases [363]. For instance, CaMKI allows G1/S transition via phosphorylation and activation of cdk4 while CaMKII triggers metaphase to anaphase progression by stimulating cdc2 [364–366]. Therefore, pharmacological (STO-609, KN-62, KN-93, berbamine, etc.) and siRNA inhibition of CaMKs have demonstrated anti-proliferative effects in numerous cancer cell lines [367]. Direct interaction between CaM and nuclear hormone receptors is another exploitable mechanism for limiting tumor proliferation. This is exemplified in studies where the growth of estrogen receptor- and androgen receptor-positive cancer cell lines, MCF7 and LnCaP, respectively, is inhibited by CaM antagonists. In such cell lines, CaM antagonists disrupt stabilization and activation of estrogen receptor and androgen receptor, both of which are dependent upon direct interaction with CaM [368–370]. The functional interdependencies of calmodulin and numerous  $[\text{Ca}^{2+}]_i$  transporters too can be leveraged for killing cancer cells. It is well known that calmodulin regulates the slow inactivation of CRAC currents by direct interaction with the STIM1 SOAR domain, thereby disrupting the STIM1-ORAI1 complex [371]. It has also been established that calmodulin-binding is required for IP3R activation [372]. On the other hand, CaMKII potentiates SOCE by promoting STIM1-ORAI1 complex formation [373]. CaM and CaMKs are not only regulators of SOCE, but also form integral components of its downstream signaling cascade. This is well evident by their activation of Akt, ERK1/2, and Raf/Pyk2 (via cytosolic  $\text{Ca}^{2+}$  elevation) for tumor survival, growth, migration, and invasion [374–378].

Calreticulin (CRT) and calbindin are other major EF-hand containing  $\text{Ca}^{2+}$ -binding proteins that are altered by cancer cells [379–382]. Cancer cells gain many advantages over normal tissue by dysregulating calreticulin since it is a critical modulator of  $\text{Ca}^{2+}$  ion-dependent processes including proliferation, differentiation, cell adhesion, migration, intercellular interactions, immune response, and apoptosis [383–390]. Accordingly, upregulation of CRT expression is recorded in various tumors such as invasive breast carcinoma, high microsatellite instability colorectal carcinoma, squamous cell carcinoma, leukemia, and many more [391–395]. CRT expression also positively correlates with tumor size, grade, and development stage in breast and lung cancers [396,397]. Even more, its high expression levels are commensurate with poor survival in prostate cancer and neuroblastoma patients [398,399]. The effect of CRT on tumor proliferation is cell type-dependent with most cancer cells responding to upregulation of this protein with rapid growth [400,401]. For instance, overexpression of CRT in pancreatic and gastric cancer cells causes remarkable growth of these tumor types while stable knockdown of the same in oral squamous cell carcinoma led to significant G0/G1 arrest with a negative impact on anchorage-independent growth and colony formation. In certain cancers like gastric carcinoma, CRT overexpression is reported to promote VEGF expression as well, thus leading to enhanced angiogenesis, tumor invasiveness, and migration [401]. Under normal conditions, calreticulin is essen-



tial for cellular adhesion via integrin-associated  $\text{Ca}^{2+}$  signaling with the Wnt pathway as the potential downstream effector [402,403]. In contrast, CRT N-terminus expressed on the cancer cell surface is found to be essential for thrombospondin (TSP) mediated invasion and metastasis [404]. Studies have elucidated that the N-terminus of TSP binds to the CRT and low-density lipoprotein receptor co-complex to induce disassembly of focal adhesion kinase, thus reducing cellular adhesion. CRT as a promoter of cancer cell invasion and metastasis has been verified through overexpression (MDCK cells, gastric cancer cell line AGS) and knockdown (HL60 leukemia cell line and J82 bladder cancer cells) studies as well [405–408]. Strikingly, CRT expressed on the cancer cell surface can engage in immunomodulatory activities and pose a threat to tumor survival. Work from de Bruyn and Bremer et al. revealed that TRAIL-induced apoptosis relocates CRT from ER lumen to cell surface where the  $\text{Ca}^{2+}$ -binding protein is shown to attract dendritic cells and macrophages for phagocytosis [409]. In glioma, an increase in CRT expression likewise correlates with higher radiosensitivity and, thus, a greater rate of apoptosis [410]. In pancreatic adenocarcinoma, cancer cell survival and chemoresistance decrease significantly post CRT knockdown [411]. Very limited research has been conducted on modifications of calbindin activities in cancer cells. This  $\text{Ca}^{2+}$  ion buffer which has dominant expression in neurons has so far only been found to protect osteosarcoma cells from apoptotic stimuli [412].

### 3.2. Intracellular $\text{Ca}^{2+}$ Pool at ER-Mitochondrial Junction

Aberrant cellular metabolism, a hallmark of a wide variety of tumors, stems from the dysfunction of mitochondrial pathways for ATP production [210]. The shift from oxidative phosphorylation to glycolysis for ATP generation in a subset of cancers is induced by the cumulative effect of mutations in the participating mitochondrial enzymes and  $\text{Ca}^{2+}$  signaling [413–416]. Specifically, activities of TCA cycle enzymes, alpha-ketoglutarate, isocitrate dehydrogenase, and pyruvate dehydrogenase rely on proper  $\text{Ca}^{2+}$  ion uptake by mitochondria. Thus, plummeting  $\text{Ca}^{2+}$  ion transport from ER to mitochondria in transformed cells portends tumor progression.

ER-mitochondria junctions or Mitochondrial-Associated Membranes (MAMs) are hubs for proteins that are integral to vital processes such as phospholipid synthesis and translocation, mitochondrial  $\text{Ca}^{2+}$  ion transport, ER stress, ER  $\text{Ca}^{2+}$  release, mitochondrial morphology regulation, cellular bioenergetics, apoptosis and survival, autophagy, and ROS generation [165]. IP3R, as discussed earlier in this review, is one of the MAM proteins involved in ER to mitochondria  $\text{Ca}^{2+}$  ion release, and thus crucial for autophagy and apoptosis induction [417–419]. Simplistically, inhibition of IP3R (mainly IP3R3) mediated  $\text{Ca}^{2+}$  ion release into mitochondria creates an imbalance in ATP/ADP ratio that derepresses AMPK/mTOR/ULK-1 axis and initiates autophagy flux (based on nutrient starvation) [418]. Notably, abrogation of IP3R activity outside of MAMs perturbs autophagy induction independent of mTOR suppression—no binding of IP3R to Beclin1, a protein required for autophagosome formation, is observed [420]. Conversely, IP3Rs located away from MAM regions of the ER can promote autophagy induction by acting as  $\text{Ca}^{2+}$  ion leak channels as less  $\text{Ca}^{2+}$  storage in the ER manifests into poor ion supply for ATP production [418]. Depending on the tumor stage and type, autophagy flux can either cause a cancer cell to thrive or perish [421,422]. By and large, autophagy activation supports tumor suppression during the early stages of cancer development whereas, more advanced tumors utilize it for drug resistance and sustained growth. Autophagy induction due to inadequate ATP production in normal cells halts G1/S cell cycle progression because of an increase in p53/p21 expression and activity [423–425]. In cancer cells with mutant p53, however, aberrant proliferation continues post autophagy induction that results in mitotic catastrophe and eventually cell death due to deprivation of mitochondrial metabolites [423–427]. Removal of dysfunctional proteins and mitochondria during autophagy can also prevent tumorigenesis [428]. In highly developed tumors and related stem cells, autophagy induction contradictorily promotes survival from chemotherapeutic (such as 5-FU or bortezomib) assault; competition between a plethora of tumor suppressors and

promoters or oncoproteins to interact with IP3R is consistent with the above-stated observation [429–431]. Within this context, Bax inhibitor-1 (BI-1) and Bcl2, both located on the ER membrane, stymie IP3R mediated  $\text{Ca}^{2+}$  ion release into the mitochondria, ergo inducing autophagy [432–434]. Inversely, tumor suppressors such as Beclin-1 prevent inhibition of IP3R-mediated  $\text{Ca}^{2+}$  ion release into the mitochondria partly by interacting with Bcl2 which then dissociates from IP3R, thereby restoring the ER-mitochondrial  $\text{Ca}^{2+}$  ion transfer [420]. Chemotherapeutics like Arsenic trioxide also increase this  $\text{Ca}^{2+}$  ion transport by upregulating the expression of tumor suppressor PML (promyelocytic leukemia) that blocks phosphorylation and inactivation of IP3R by p-Akt [418,435,436].

The ER-mitochondria  $\text{Ca}^{2+}$  ion transport has emerged as an integral component of the crosstalk between autophagy and apoptosis [437]. Inhibition of autophagy or excessive mitochondrial  $\text{Ca}^{2+}$  ion uptake via MAMs triggers intrinsic apoptosis pathways. Thus, tumor suppressors and proapoptotic molecules like BRCA1 or PTEN bind to IP<sub>3</sub>R to boost  $\text{Ca}^{2+}$  ion uptake at MAMs while tumor promoters and anti-apoptotic molecules such as Bcl2 or Bcl-xL repress mitochondrial  $\text{Ca}^{2+}$  ion overload by binding to and inhibiting the channel activity [438,439]. VDAC1 and GRP75, members of a trio comprising IP3R and forming a  $\text{Ca}^{2+}$  ion transporting complex at MAMs are also exploited by cancer cells [440,441]. It is noteworthy that the impact of VDAC1 manipulation on cancer cell bioenergetics and survival stretches beyond its role in the trio [442,443]. Protumorigenic proteins, hexokinase I and II (HKI and HKII) partner with VDAC1 on the outer mitochondrial membrane to utilize its nucleotide shuttling property (ATP/ADP) for generating high energy storage forms like glucose-6-phosphate and fuel rapid cell proliferation via glycolysis [442,444]. Aside from this, Bcl2, Bcl-xL, or hexokinase bind to the N-terminus of VDAC1 and prevent the release of cytochrome C through a VDAC1 multimer pore that assembles in response to apoptotic stimuli [445–447]. At the inner mitochondrial membrane, the  $\text{Ca}^{2+}$  uptake channel, MCU with its regulators MICU1/2 act as the key mediators of  $\text{Ca}^{2+}$ -based mitochondrial functions [448,449]. Because MICU1/2 limits  $\text{Ca}^{2+}$  ion uptake via MCU and its absence causes cell death via mitochondrial overload, tumor cells are widely observed to have elevated levels of these proteins, although expression of MCU is subtype-dependent [172,450]. For example, in invasive breast carcinoma such as Triple-Negative Breast Cancer, upregulated MCU expression is critical for xenograft size, lymph node metastasis, and lung infiltration [451,452]. On the other hand, downregulation of MCU can negatively impact breast cancer cell size and motility [452].

### 3.3. Intracellular $\text{Ca}^{2+}$ Pool at ER-Lysosome Junction

$\text{Ca}^{2+}$  signaling at lysosomal membranes and surfaces of acidic vesicles provides a functional scaffolding for endocytic traffic and autophagy, thereby directly influencing cellular health [453,454].

Alteration of such signaling in cancer contributes to cancer hallmarks such as uninhibited growth, angiogenesis, and metastasis [455–457]. TPC1 and TPC2 are considered the drivers of lysosomal  $\text{Ca}^{2+}$  signaling [458]. Initial research in a mouse model of B16 melanoma cells and xenografts established the role of these  $\text{Ca}^{2+}$  ion release channels in tumor invasiveness [459]. The study found that VEGF treatment caused NAADP-mediated, sustained  $\text{Ca}^{2+}$  ion signals via TPCs on lysosomal membranes, and this promoted G0/G1 cell cycle transition, tumor vascularization, focal adhesion kinase (FAK) formation, and migration. Both in vitro and in vivo silencing or pharmacological inhibition of TPC1/2 have also been shown to block invasion and migration of urinary bladder carcinoma (T24), hepatoma (HUH7), and mammary carcinoma [189,460]. Nguyen et. al used a mouse mammary carcinoma model and silenced TPC expression to demonstrate reduction in lung metastasis. The delineated mechanism involved a downstream failure in the trafficking of  $\beta$ 1-integrin to plasma membrane that further prevented phosphorylation of FAK, Src, and vinculin, and thus lamellipodia formation [460]. This complements the previously established role of lysosomes in enhancing tumor migration via cathepsin-based disintegration of extracellular matrix [189,461].

TRPML1 is another  $\text{Ca}^{2+}$  ion release channel expressed on lysosomal membranes and is known to finely control autophagy [458,462]. Presently, there is low evidence of its involvement in cancer progression, but the expression of its downstream  $\text{Ca}^{2+}$  activated transcription factor, TFEB is noticeably correlated with cellular malignancy [189,463–466]. Nutrient starvation and ROS production can activate TRPML1 mediated  $\text{Ca}^{2+}$  ion release followed by calcineurin activation that subsequently dephosphorylates TFEB and releases it from 14-3-3; free TFEB is then translocated to the nucleus to evoke transcription of autophagy-related genes [467]. In short, cancer cells benefit by maintaining dephosphorylated TFEB levels. Supporting this hypothesis, non-small cell lung carcinoma patients with the poor outcome often have TFEB (dephosphorylated) overexpression with simultaneous upregulation of other lysosomal markers like LAMP2a and cathepsin D [468]. TFEB upregulation is also linked to higher invasiveness in colorectal cancer cells [469]. Although a less known function of TFEB, DNA repair triggered by this protein is exploited by Triple-Negative Breast Cancer cells for chemoresistance against doxorubicin [470].

#### 4. Conclusions and Discussion

Intracellular  $\text{Ca}^{2+}$  signaling involves a smorgasbord of proteins that chelate or transport  $\text{Ca}^{2+}$  ions across various cellular compartments and thereby assist in signal induction, relay, or integration. With  $\text{Ca}^{2+}$  signaling being pivotal for vital cellular processes, distortion of this machinery can be highly advantageous to cancer cells. Although there has been a steady upward trend in the number of published studies that delineate the functional exploitation of various intracellular  $\text{Ca}^{2+}$  signaling components in tumors, limited headway has occurred in translating those research outcomes into clinical applications. To demonstrate this, we first utilized the PubMed database to get a list of all the publications within the realm of intracellular  $\text{Ca}^{2+}$  in cancer. Using the advanced search feature, we selected “intracellular  $\text{Ca}^{2+}$ ” and “cancer” as the keywords to look for in all fields (author, title, abstract, MeSH words, journal name, etc.) of PubMed articles. We got more than 11,000 studies (not shown). As the published articles between 1960 and 1990 only accounted for less than 0.1 percent of the total, we set our year range for subsequent searches as 1990–2020. To minimize the occurrence of non-relevant articles in our dataset (that is, studies only focused on one of the two keywords and not both), we used stricter filtration criteria [Figure 10A]. Based on the distribution pattern of articles by the year and the overall categorization per major intracellular  $\text{Ca}^{2+}$  molecules, Revised Filter 2 was determined to be a sub-set of Revised Filter 1 [Figure 10B–D]. A notable difference between the two filters in terms of sorting of articles by the intracellular  $\text{Ca}^{2+}$  signaling molecules in focus was that Revised Filter 2 had a lower percentage of articles on “CaSR or Vitamin D” amongst all the ones with main  $\text{Ca}^{2+}$  signaling molecules from the endoplasmic reticulum or its interorganellar junctions [Figure 10C,D; from “Calmodulin” up to “Other ER” categories] in Revised Filter 2 (6% (30/454)) than Revised Filter 1 (19% (394/2061)). Therefore, it seemed that the search criteria used in Revised Filter 1 captured most studies relevant to our search without being too stringent; we chose to use the list of articles generated from Revised Filter 1 for subsequent analysis.

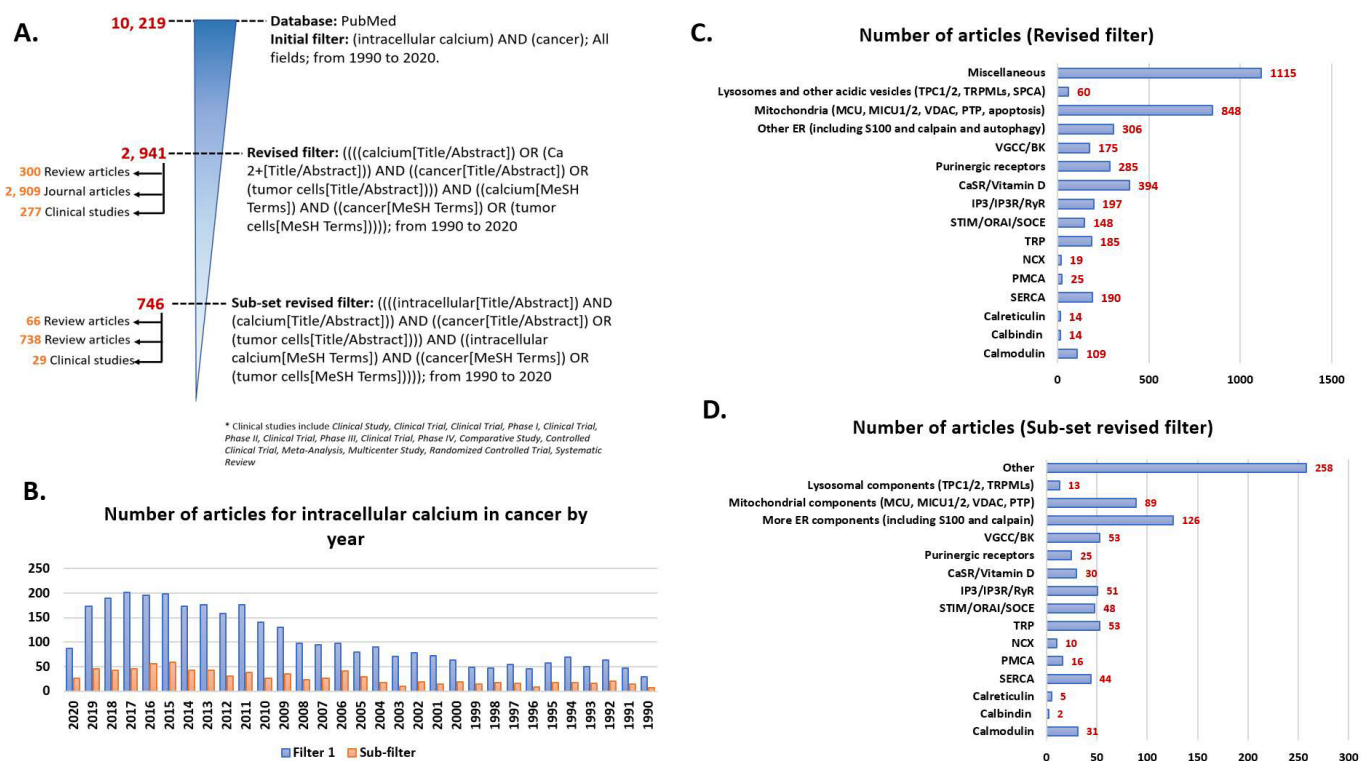

**Figure 10.** Trends observed in published articles on the role of intracellular Ca<sup>2+</sup> in cancer. **(A)** Schematic of finding articles published from 1990 to 2020 on intracellular Ca<sup>2+</sup> in cancer. The number of articles published based on each advanced search filter combination is indicated in red. All the articles found with revised filter and subset-revised filter are further broken down into review articles, journal articles, and clinical studies. **(B)** Year-based distribution of the total number of published articles on intracellular Ca<sup>2+</sup> in cancer differentiated per the search filters. The yearly distribution of the number of published articles identified using subset-revised filter is uniformly correlated with that of the revised filter; **(C)** Categorization of the number of published articles found using the revised filter per the main intracellular Ca<sup>2+</sup> signaling molecule(s) in each study. **(D)** Categorization of the number of published articles found using the sub-set revised filter per the main intracellular Ca<sup>2+</sup> signaling molecule(s) in each study. The articles were sorted by using the categories listed on the y-axis in panels (C,D) as keywords to be identified in the list of articles (title, abstract, and MeSH words) extracted with Revised Filter 1 by creating a dynamic search feature in Excel.

Clinical studies that were extracted from the list of articles in Revised Filter 1 were labeled in PubMed with one or more of these terms— Clinical Study, Clinical Trial, Clinical Trial Phase I, Clinical Trial Phase II, Clinical Trial Phase III, Clinical Trial Phase IV, Comparative Study, Controlled Clinical Trial, Meta-Analysis, Multi-Center Study, Randomized Controlled Trial, Systematic Review. Two-hundred-and-seventy-seven clinical studies were identified with most of them concentrated between year ranges 1991 to 1996 and 2010 to 2017 (with approximately 10 or more studies published each year) [Figure 11A]. With only 0.1% (277 out of 2941) of the clinical studies for over 30 years, it is interesting to observe that most of such research has explored the role of dietary Ca<sup>2+</sup> and Vitamin D on cancer (31%) [Figure 11B]. Translational research on any other key Ca<sup>2+</sup> signaling player in the endoplasmic reticulum or its interorganellar junctions accounted for less than 10 percent of all the published clinical articles. We further evaluated from the main set of published articles the number of studies that used antineoplastic agents (mainly chemotherapeutics) by searching for appropriate keywords. There are 819 articles in the main set that had utilized antineoplastic agent(s) to address a hypothesis related to the role of a major Ca<sup>2+</sup> signaling molecule in cancer [Figure 11C]. Out of those studies, there are 215 ER-related and 247 that have mitochondrial Ca<sup>2+</sup> signaling molecules as major components of research. Studies with bisphosphonates and not chemotherapeutics were predominant in the antineoplastic group of articles followed by the ones that utilized dietary Ca<sup>2+</sup> and/or

Vitamin D [Figure 11D]. Among the remaining articles, hormonal, phytogetic or natural, and organometallic agents were the most popular anticancer chemotherapeutics to be used. The above conclusions have been derived with the caveat that PubMed is not an exhaustive database of biomedical research. It is nevertheless surprising to note the lack of clinical development of anticancer therapeutics targeting  $Ca^{2+}$  signaling.

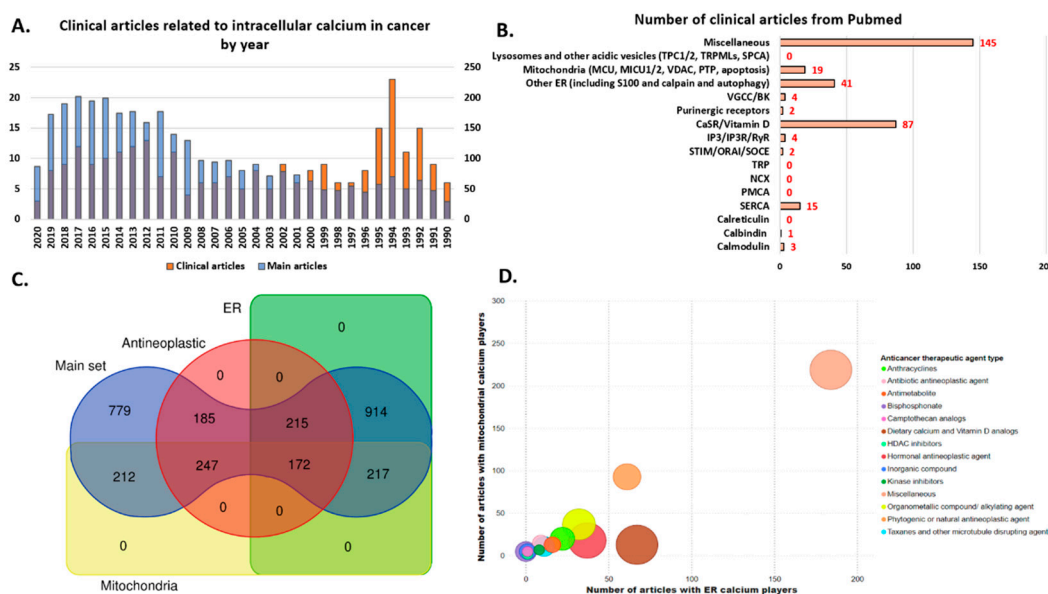

**Figure 11.** The focus of published clinical studies in the area of intracellular  $Ca^{2+}$  in cancer. (A) Year-wise distribution of clinical articles (same as clinical studies in the previous figure) extracted from the published articles obtained using the revised filter. The left y-axis corresponds to clinical articles while the right y-axis is for depicting the number of main articles. (B) The number of extracted clinical articles categorized by the major intracellular  $Ca^{2+}$  signaling molecule(s) each study is focused on. (C) The published articles (referred to as the main set) found using the revised filter are broken down into subsets of studies that have utilized antineoplastic agents or highlighted intracellular  $Ca^{2+}$  signaling molecules either from the endoplasmic reticulum and its inter-organellar junctions or mitochondria. Venn diagram shows the overlap between the number of studies in each subset and the main set. (D) Bubble chart indicates the major groups of antineoplastic agents used in the clinical articles with the main intracellular signaling molecules from the endoplasmic reticulum and its inter-organellar junctions or mitochondria. The size of bubbles is proportional to the number of clinical studies documented in PubMed per anticancer therapeutic agent category.

Research using small molecule drugs targeting numerous  $Ca^{2+}$  signaling proteins is currently in the early stages. Some of the examples include RP4010 (ORAI1 inhibitor; Phase I/IB clinical study terminated), Synta66 (SOCE inhibitor; preclinical), CAD204520 (SERCA inhibitor; preclinical), and SKF96365 (TRP channel and SOCE inhibition; preclinical) [471–476]. The time-intensive process (median time 7.3 years) of drug development that simultaneously demands heavy intellectual and monetary investments (roughly \$648 million per drug in R&D) could be a possible reason for this gap [477]. Toxicity associated with targeting ubiquitously expressed proteins, the heterogeneity within populations of cancer cells, and the development of multidrug resistance are other critical barriers to be overcome [478–481]. The effectiveness of small molecule inhibitors of  $Ca^{2+}$  signaling could be increased by leveraging the advancements made in the nanocarrier-based targeted drug delivery systems. For example, taking from the design of Antp-LP4 related peptides (VDAC1 inhibitors), Venetoclax (a Bcl2 inhibitor) can be encapsulated in inorganic (such as gold nanoparticle or quantum dots) or organic nanocarriers (such as liposomes) coated with transferrin to specifically target cancer cells that demonstrate significant surface expression of transferrin receptors [445,482,483]. However, some studies have also highlighted the independent effect of nanoparticles themselves on the regulation of  $Ca^{2+}$  signaling [479]. Drug repurposing is another way to find effective therapeutic modalities



Protein name	Activity during a cancer hallmark event							Potential therapeutics
	High proliferation / replicative immortality / growth promotion	De-differentiation	Invasion and metastasis	Angiogenesis	Resistance to cell death	Dysregulated metabolism	Evading immune checkpoints	
MCU, MCUR1, and MICU1/2	<ul style="list-style-type: none"> <li>&gt; ↑ MCU correlated with poor prognosis and increased proliferation in colorectal cancer [623].</li> <li>&gt; Mitochondrial Akt mediated phosphorylation of MICU1 destabilizes the complex formed by latter with MICU2, thus increasing calcium uptake in the organelle and promoting tumor growth [624].</li> <li>&gt; ↑ MCU combined with silencing of PTP increases proliferation of HeLa cells [625].</li> <li>&gt; ↑ MCU enhances proliferation in glioblastoma cells [626].</li> <li>&gt; ↓ MICU1 with miR-195 prevents growth of ovarian cancer [627].</li> </ul>		<ul style="list-style-type: none"> <li>&gt; ↑ MCU pathway linked to oral metastasis of gastric carcinoma [628].</li> <li>&gt; ↓ MCU in triple-negative breast cancer cells decreases tumor metastasis via inhibiting ROS levels and HIF-1α pathway [452].</li> <li>&gt; MCUR1 promotes EMT and metastasis of hepatocellular carcinoma by activating ROS/Nrf2/Notch signaling [629].</li> </ul>	<ul style="list-style-type: none"> <li>&gt; Extracellular vesicles derived from MCU knockdown triple-negative breast cancer cells inhibit angiogenesis and thereby metastatic tumor colonization via miR-4488 [252].</li> <li>&gt; ↑ MCU promotes angiogenesis in gastric carcinoma [628].</li> </ul>	<ul style="list-style-type: none"> <li>&gt; ↓ MCU in colorectal carcinoma due to miR-25 promotes cancer survival [630].</li> <li>&gt; ↓ MICU1 promotes apoptosis in HeLa cells due to increase in ROS and mitochondrial calcium [448].</li> <li>&gt; MCUR1 increases apoptosis resistance in hepatocellular carcinoma by promoting ROS-based p53 degradation [631].</li> </ul>	<ul style="list-style-type: none"> <li>&gt; ↑ MCU increases invasiveness of triple-negative breast cancer cells by promoting aerobic glycolysis over oxidative phosphorylation [632].</li> <li>&gt; ↑ MICU1 inhibits activation of pyruvate dehydrogenase to promote aerobic glycolysis that drives chemoresistance in ovarian cancer [633].</li> </ul>		<ul style="list-style-type: none"> <li>miR-34b, spermin, misonantone, DS16570511, Ru265, Ru300, MCU-4, MCU-11, AG311 [695-699].</li> </ul>
VDAC		<ul style="list-style-type: none"> <li>&gt; ↓ VDAC1 in cancer stem cells reprogram them toward terminal differentiation [204].</li> <li>&gt; ↑ VDAC1 coreed voltage-regulated anion channels during neuroendocrine differentiation of prostate cancer cells [227].</li> <li>&gt; ↓ VDAC2 in non-stem glioma cells triggers their dedifferentiation to glioma stem cells [634].</li> </ul>	<ul style="list-style-type: none"> <li>&gt; ↓ VDAC1 in cervical cancer cells reduces tumor migration [635].</li> <li>&gt; Bcl-XL (breast cancer) and MCL-1 (lung cancer) bind to VDAC1 and VDAC3 to promote tumor metastasis [636].</li> </ul>	<ul style="list-style-type: none"> <li>&gt; VDAC1 inhibits tumor-associated angiogenesis in glioblastoma [637].</li> <li>&gt; Endostatin, an angiogenesis inhibitor that targets tumor-associated endothelial cells acts by ↑ VDAC1 and promoting cell death [638].</li> </ul>	<ul style="list-style-type: none"> <li>&gt; Bax interacts with VDAC2 to promote apoptosis in cervical cancer cells, colon cancer cells, acute lymphoblastic leukemia cells and glioblastoma [639].</li> <li>&gt; ↓ VDAC1 and VDAC2 diminish cytotoxicity of ME-344, an anticancer isoflavone, in lung cancer cells [640].</li> <li>&gt; Erastin triggers ferroptosis in melanoma by interacting with and downregulating VDAC2/3 [641].</li> </ul>	<ul style="list-style-type: none"> <li>&gt; ↓ VDAC1 in glioblastoma, triple-negative breast cancer, lung cancer decreases tumorigenicity of these cancers by downregulating AMPK/mTOR pathway, glycolysis, and ATP levels [642].</li> <li>&gt; Succinylated Pyruvate Kinase 2 translocated to mitochondria in nutrient-starved colon cancer cells promotes ATP production by stabilizing VDAC3 and thereby increasing mitochondrial permeability [643].</li> <li>&gt; VDAC2 interacts with phosphofluorocitase and prevents glycolysis in glioma stem cells [634].</li> </ul>	<ul style="list-style-type: none"> <li>&gt; ↓ VDAC1 in glioblastoma reduces tumor-associated macrophages [637].</li> </ul>	<ul style="list-style-type: none"> <li>Cannabidiol, levamisole, aspirin, erastin, fluoxetine, olmesartan, WEHI-9625, sulindac [697-700].</li> </ul>
PTP and NCLX	<ul style="list-style-type: none"> <li>&gt; ↓ NCLX inhibits tumor growth in colon cancer cells [644].</li> <li>&gt; ↑ PTP in cells with mitochondrial calcium overload due to either ↑ MCU or ↓ MICU1 promotes tumor proliferation [645].</li> </ul>	<ul style="list-style-type: none"> <li>&gt; ↓ NCLX increases stemness in colon cancer [644].</li> </ul>	<ul style="list-style-type: none"> <li>&gt; ↓ NCLX increases metastasis in colon cancer cells [644].</li> </ul>	<ul style="list-style-type: none"> <li>&gt; A derivative of arsenic trioxide inhibits tumor angiogenesis by binding to and inactivating a component of PTP [646].</li> </ul>	<ul style="list-style-type: none"> <li>&gt; Opening of PTP with atracyclole glycoside leads to decreased cisplatin chemoresistance in hepatocellular cancer cells [647].</li> <li>&gt; Combining NCLX inhibitor, CGP37157 with TRAIL increases apoptosis in pancreatic cancer cells but reduces TRAIL mediated cytotoxicity in osteosarcoma and malignant melanoma [648,649].</li> </ul>	<ul style="list-style-type: none"> <li>&gt; ↓ NCLX induces mitophagy to reduce growth in colon cancer [644].</li> </ul>		<ul style="list-style-type: none"> <li>GSAO, PENAQ, cibradone, lisdamine, PRL1195, diazepam, methylxanthone, 2-deoxyglucose, betulinic acid, etoposide, FMOs, berberine, metoxafin gadolinium, busulfan,omegane, dithiodipyridine, cyclosporin A, CGP37157 [698,701].</li> </ul>
MFN1/2, GRP75, GRP78/BiP, and Sig1R	<ul style="list-style-type: none"> <li>&gt; MFN2 inhibits proliferation of bladder cancer cells [650].</li> <li>&gt; GRP75 combined with HSP90 promotes proliferation in thyroid cancer [651].</li> <li>&gt; GRP78 promotes proliferation in colon carcinoma by autocrine signaling causing activation of PI3K/Akt pathway [652].</li> <li>&gt; Activation of Sig1R in small cell lung cancer and acute lymphoblastic leukemia results in reduced potassium currents followed by p27-mediated G1 arrest [653].</li> </ul>	<ul style="list-style-type: none"> <li>&gt; GRP78 interacts with HSP90a and PRDM14 to promote stemness in triple-negative breast cancer cells [654].</li> <li>&gt; ↑ GRP75 promotes stemness in some breast cancer, osteosarcoma, and melanoma cell lines [655].</li> <li>&gt; ↑ Sig1R positively correlates with poor or undifferentiated cholangiocarcinoma [656].</li> </ul>	<ul style="list-style-type: none"> <li>&gt; MFN1 mediates glucose-induced epithelial to mesenchymal transition in lung adenocarcinoma [657].</li> <li>&gt; MFN2 promotes epithelial to mesenchymal transition in thyroid carcinoma [658].</li> <li>&gt; GRP75 (Mortalin) promotes epithelial to mesenchymal transition in breast cancer, osteosarcoma, and melanoma cells [659].</li> <li>&gt; ↓ GRP78 increases metastasis of colon cancer via Nrf2/HO-1 pathway activation [660].</li> <li>&gt; Sig1R increases colon cancer cell migration by inducing coupling of Orai1 and a calcium-activated potassium channel and increasing calcium influx [661].</li> </ul>	<ul style="list-style-type: none"> <li>&gt; GRP75 suppresses angiogenesis in tumor cells [662].</li> <li>&gt; ↓ GRP78 reduces microvessel density in mouse mammary tumor model [663].</li> <li>&gt; ↓ Sig1R in vivo reduces angiogenesis in leukemia and colorectal carcinoma [664].</li> <li>&gt; ↓ GRP75 enhances 17-AAG mediated apoptosis in hepatocellular carcinoma [667].</li> <li>&gt; ↓ GRP78 by HA15 enhances apoptosis in lung adenocarcinoma [668].</li> <li>&gt; Sig1R induces IL-24 mediated apoptosis in prostate cancer cells [669].</li> </ul>	<ul style="list-style-type: none"> <li>&gt; ↓ MFN2 induces apoptosis in cervical cancer by increasing expression of Bax and Bcl2, and decreasing Bcl2 and Bad [665].</li> <li>&gt; ↓ MFN1 due to ubiquitination by CGP37157 increases apoptosis in pancreatic cancer [666].</li> <li>&gt; ↓ GRP75 enhances 17-AAG mediated apoptosis in hepatocellular carcinoma [667].</li> <li>&gt; ↓ GRP78 by HA15 enhances apoptosis in lung adenocarcinoma [668].</li> <li>&gt; Sig1R induces IL-24 mediated apoptosis in prostate cancer cells [669].</li> </ul>	<ul style="list-style-type: none"> <li>&gt; Mitochondrial fusion via MFN1 and OPA1 promotes hepatocellular carcinoma by increasing oxygen consumption and ATP production [670].</li> <li>&gt; mTOR-MFN2-PKM2 signaling couples oxidative phosphorylation and glycolysis in cancer cells [671].</li> <li>&gt; ↑ GRP78 induces Class III PI3K-mediated autophagy in tumor cells and shifts cell metabolism from glycolysis to TCA during glucose starvation [672].</li> <li>&gt; Inhibition of Sig1R in cancer T cells causes degradation of PD-L1 via autophagy induction [673].</li> </ul>	<ul style="list-style-type: none"> <li>&gt; Hypoxic tumor microenvironment promotes T cell exhaustion by downregulating MFN1 [674].</li> <li>&gt; ↓ GRP78 in tumor cells by MDA-7/IL-24 expressed in immune cells inhibits growth and induces apoptosis in various cancer cells [675].</li> <li>&gt; Sig1R induces antitumor immunity via IL-10 in lung carcinoma [676].</li> <li>&gt; GRP75 protects leukemia cells from complement-mediated cytotoxicity [677].</li> </ul>	<ul style="list-style-type: none"> <li>MKT-077, verastirine, withanone, withaferin-A, embelin, isoflaurigenin, furfurolic, rataprol, kumeford, kurarinone, medicarpin, epigallocatechin-3-gallate [EGCG], decyanthopigenin, pterostilbene, ampepolsin, betulinic acid, IPAG, rimcazoledonepolsin, haloperidol, 4-IBP, [655,657,702-706].</li> <li>None for MFN1/2.</li> </ul>
TPC1/2 and TRPM1s	<ul style="list-style-type: none"> <li>&gt; Lysosomal calcium release mediated via TPC1 induces ERK and PI3K/Akt pathway to promote colorectal cancer proliferation [678].</li> <li>&gt; ↓ TPC2 inhibits proliferation in multi-drug resistant leukemia cells [679].</li> <li>&gt; ↑ TRPM1 in melanoma and non-small cell lung cancer promotes tumor proliferation [680].</li> <li>&gt; ↓ TRPM1/2 in glioma reduces proliferation [680].</li> </ul>		<ul style="list-style-type: none"> <li>&gt; TPC2 inhibition disrupts lung metastasis of mouse mammary tumor cells [480].</li> <li>&gt; TRPM1 is upregulated in triple-negative breast cancer [metastatic] compared to non-metastatic breast cancer and its downregulation inhibits tumor invasion [681].</li> </ul>	<ul style="list-style-type: none"> <li>&gt; Inhibition of TPC2 by an anticancer flavonoid, naringenin disrupts VEGF-induced neovascularization [682].</li> <li>&gt; ↑ TRPM1 reduces cell viability in glioblastoma [680].</li> <li>&gt; ↑ TRPM1/2 protects glioblastoma from apoptosis [680].</li> </ul>	<ul style="list-style-type: none"> <li>&gt; Inhibition of TPC2 increases sensitivity of multi-drug resistant leukemia cells to vincristine [679].</li> <li>&gt; ↑ TRPM1/2 protects glioblastoma from apoptosis [680].</li> </ul>	<ul style="list-style-type: none"> <li>&gt; ↑ TPC2 in mouse mammary tumor cells or cervical cancer cell inhibits fusion of autophagosome with lysosome [683,684].</li> <li>&gt; ↓ TRPM1 in triple negative breast cancer inhibits mitochondrial respiration, glycolysis, and ATP production with increase in reactive oxygen species [685].</li> </ul>	<ul style="list-style-type: none"> <li>&gt; TRPM1/2 modulates antitumor immunity by mediating switch of tumor associated macrophage to M1 phenotype [686].</li> <li>&gt; TRPM1/2 promote antigen presentation by dendritic cells to CD8+ T cells [686].</li> </ul>	<ul style="list-style-type: none"> <li>fluphenazine, rolaxifene, Ned-59, naringenin, tetrandrine, diltiazem, nimodipine, verapamil, pimozide, spingosine, amitriptyline, nortriptyline, Dp(1C)-[2-pyrrolidone] hydrazonone dithiocarbamate, MK6-83, rapamycin, chloroquine [680,707-710].</li> </ul>
V-type H <sup>+</sup> ATPase	<ul style="list-style-type: none"> <li>&gt; ↓ V-type ATPase reduces growth of Ewing's sarcoma [687].</li> <li>&gt; ↓ V-type ATPase reduces proliferation of pancreatic adenocarcinoma [688].</li> </ul>	<ul style="list-style-type: none"> <li>&gt; ↓ V-type ATPase reduces expression of stem cell markers in glioblastoma neurospheres [689].</li> </ul>	<ul style="list-style-type: none"> <li>&gt; The α subunit of V-type ATPase suppresses migration and invasion of pancreatic adenocarcinoma [688].</li> <li>&gt; ↓ V-type ATPase [V1 subunit] decreases invasiveness of gastric carcinoma [690].</li> </ul>	<ul style="list-style-type: none"> <li>&gt; Angiogenesis inhibitor, pigment-epithelium derived factor, downregulates the V-type ATPase in metastatic prostate cancer [691].</li> </ul>	<ul style="list-style-type: none"> <li>&gt; ↑ V-type ATPase in non-small cell lung carcinoma positively correlates with drug resistance [692].</li> </ul>	<ul style="list-style-type: none"> <li>&gt; Low dose inhibition of V-type ATPase prolongs tumor cell survival due to autophagy inhibition but prolonged inhibition leads to apoptosis [693].</li> </ul>	<ul style="list-style-type: none"> <li>&gt; V-type ATPase [α2 subunit] mediates protumorigenic inflammation by promoting M2 tumor-associated macrophage phenotype [694].</li> </ul>	<ul style="list-style-type: none"> <li>bisbenzimidazole, benzolactone enamides [salicylthalamide], lobatamides [A, B, and C], indinavir, oxamine, macrolactone archazolid, apicalurem, NK12192, F2002126, SB 242784 [711-713].</li> </ul>

Figure 12. Roles of intracellular calcium regulators in cancer and potential therapeutics.

**Author Contributions:** Conceptualization, R.C.E. and A.S.; analysis, A.S.; writing-review and editing, A.S., G.T.R. and R.C.E.; visualization, A.S.; supervision, R.C.E. All authors have read and agreed to the published version of the manuscript.

**Funding:** RCE was funded by an Excellence in Academic Medicine award from the State of Illinois.

**Data Availability Statement:** Not applicable.

**Conflicts of Interest:** The authors declare no conflict of interest.

References

1. Campbell, A.K. *Intracellular Calcium*; John Wiley & Sons: Hoboken, NJ, USA, 2014. [CrossRef]
2. Carafoli, E.; Krebs, J. Why Calcium? How Calcium Became the Best Communicator. *J. Biol. Chem.* **2016**, *291*, 20849–20857. [CrossRef]

3. Bagur, R.; Hajnóczky, G. Intracellular Ca<sup>2+</sup> Sensing: Its Role in Calcium Homeostasis and Signaling. *Mol. Cell* **2017**, *66*, 780–788. [[CrossRef](#)]
4. Schwaller, B. Cytosolic Ca<sup>2+</sup> Buffers. *Cold Spring Harb. Perspect. Biol.* **2010**, *2*, a004051. [[CrossRef](#)]
5. Prins, D.; Michalak, M. Organellar Calcium Buffers. *Cold Spring Harb. Perspect. Biol.* **2011**, *3*, a004069. [[CrossRef](#)]
6. Chin, D.; Means, A.R. Calmodulin: A prototypical calcium sensor. *Trends Cell Biol.* **2000**, *10*, 322–328. [[CrossRef](#)]
7. Nelson, M.R.; Chazin, W.J. An interaction-based analysis of calcium-induced conformational changes in Ca<sup>2+</sup> sensor proteins. *Protein Sci.* **1998**, *7*, 270–282. [[CrossRef](#)]
8. O'Day, D.H.; Eshak, K.; Myre, M.A. Calmodulin Binding Proteins and Alzheimer's Disease. *J. Alzheimer's Dis.* **2015**, *46*, 553–569. [[CrossRef](#)] [[PubMed](#)]
9. Faas, C.; Raghavchri, S.; Lisman, J.E.; Mody, I. Calmodulin as a Direct Detector of Ca<sup>2+</sup> Signals. *Nat. Neurosci.* **2011**, *14*, 301–304. [[CrossRef](#)] [[PubMed](#)]
10. Villalobo, A.; Hiriaki, I.; Vogel, H.J.; Berchtold, M.W. Calmodulin as a protein linker and a regulator of adaptor/scaffold proteins. *Biochim. Biophys. Acta (BBA)—Mol. Cell Res.* **2018**, *1865*, 507–521. [[CrossRef](#)]
11. Schmidt, H. Three functional facets of calbindin D-28k. *Front. Mol. Neurosci.* **2012**, *5*, 25. [[CrossRef](#)] [[PubMed](#)]
12. Kawasaki, H.; Kretsinger, R.H. Structural and functional diversity of EF-hand proteins: Evolutionary perspectives. *Protein Sci.* **2017**, *26*, 1898–1920. [[CrossRef](#)] [[PubMed](#)]
13. Rogers, J.H. Calretinin: A gene for a novel calcium-binding protein expressed principally in neurons. *J. Cell Biol.* **1987**, *105*, 1343–1353, Erratum in **1990**, *110*, 1845. [[CrossRef](#)] [[PubMed](#)]
14. Lugli, A.; Forster, Y.; Haas, P.; Nocito, A.; Bucher, C.; Bissig, H.; Mirlacher, M.; Storz, M.; Mihatsch, M.J.; Sauter, G. Calretinin expression in human normal and neoplastic tissues: A tissue microarray analysis on 5233 tissue samples. *Hum. Pathol.* **2003**, *34*, 994–1000. [[CrossRef](#)]
15. Marenholz, I.; Heizmann, C.W.; Fritz, G. S100 proteins in mouse and man: From evolution to function and pathology (Including an update of the nomenclature). *Biochem. Biophys. Res. Commun.* **2004**, *322*, 1111–1122. [[CrossRef](#)] [[PubMed](#)]
16. Dudek, E.; Michalak, M. Calnexin and calreticulin. In *Encyclopedia of Metalloproteins*; Kretsinger, R.H., Uversky, V.N., Permyakov, E.A., Eds.; Springer: Berlin/Heidelberg, Germany, 2013; pp. 555–562. [[CrossRef](#)]
17. Ben Johny, M.; Yang, P.S.; Bazzazi, H.; Yue, D.T. Dynamic switching of calmodulin interactions underlies Ca<sup>2+</sup> regulation of CaV1.3 channels. *Nat. Commun.* **2013**, *4*, 1717. [[CrossRef](#)] [[PubMed](#)]
18. Lambers, T.T.; Weidema, A.F.; Nilius, B.; Hoenderop, J.G.J.; Bindels, R.J.M. Regulation of the mouse epithelial Ca<sup>2+</sup> channel trpv6 by the Ca<sup>2+</sup>-sensor calmodulin. *J. Biol. Chem.* **2004**, *279*, 28855–28861. [[CrossRef](#)] [[PubMed](#)]
19. Nitsche, J.; Josts, I.; Heidemann, J.; Mertens, H.D.; Maric, S.; Moulin, M.; Haertlein, M.; Busch, S.; Forsyth, V.T.; Svergun, D.I.; et al. Structural basis for activation of plasma-membrane Ca<sup>2+</sup>-ATPase by calmodulin. *Commun. Biol.* **2018**, *1*, 206. [[CrossRef](#)]
20. Kahl, C.R.; Means, A.R. Regulation of cell cycle progression by calcium/calmodulin-dependent pathways. *Endocr. Rev.* **2003**, *24*, 719–736. [[CrossRef](#)]
21. Lambers, T.T.; Mahieu, F.; Oancea, E.; Hoofd, L.; de Lange, F.; Mensenkamp, A.R.; Voets, T.; Nilius, B.; Clapham, D.E.; Hoenderop, J.G.; et al. Calbindin-D28K dynamically controls TRPV5-mediated Ca<sup>2+</sup> transport. *EMBO J.* **2006**, *25*, 2978–2988. [[CrossRef](#)]
22. Berlin, J.R.; Bassani, J.W.; Bers, D.M. Intrinsic cytosolic calcium buffering properties of single rat cardiac myocytes. *Biophys. J.* **1994**, *67*, 1775–1787. [[CrossRef](#)]
23. Chandrashekera, P.C.; Kargacin, M.E.; Deans, J.P.; Lytton, J. Determination of apparent calcium affinity for endogenously expressed human sarco(endo)plasmic reticulum calcium-ATPase isoform SERCA3. *Am. J. Physiol. Cell Physiol.* **2009**, *296*, C1105–C1114. [[CrossRef](#)]
24. Gorski, P.A.; Ceholski, D.K.; Young, H.S. Structure-function relationship of the serca pump and its regulation by phospholamban and sarcolipin. In *Membrane Dynamics and Calcium Signaling*; Krebs, J., Ed.; Springer: Berlin/Heidelberg, Germany, 2017; pp. 77–119. [[CrossRef](#)]
25. Vandecaetsbeek, I.; Trekels, M.; De Maeyer, M.; Ceulemans, H.; Lescrinier, E.; Raeymaekers, L.; Wuytack, F.; Vangheluwe, P. Structural basis for the high affinity of the ubiquitous SERCA2b Ca<sup>2+</sup> pump. *Proc. Natl. Acad. Sci. USA* **2009**, *106*, 18533–18538. [[CrossRef](#)] [[PubMed](#)]
26. Toyoshima, C.; Nakasako, M.; Nomura, H.; Ogawa, H. Crystal structure of the calcium pump of sarcoplasmic reticulum at 2.6 Å resolution. *Nature* **2000**, *405*, 647–655. [[CrossRef](#)] [[PubMed](#)]
27. Zhang, Z.; Lewis, D.; Strock, C.; Inesi, G.; Nakasako, M.; Nomura, H.; Toyoshima, C. Detailed Characterization of the Cooperative Mechanism of Ca<sup>2+</sup> Binding and Catalytic Activation in the Ca<sup>2+</sup> Transport (SERCA) ATPase. *Biochemistry* **2000**, *39*, 8758–8767. [[CrossRef](#)] [[PubMed](#)]
28. Inoue, M.; Skuta, N.; Watanabe, S.; Zhang, Y.; Yoshikaie, K.; Tanaka, Y.; Ushioda, R.; Kato, Y.; Takagi, J.; Tsukazaki, T.; et al. Structural Basis of Sarco/Endoplasmic Reticulum Ca<sup>2+</sup>-ATPase 2b Regulation via Transmembrane Helix Interplay. *Cell Rep.* **2019**, *27*, 1221–1230. [[CrossRef](#)] [[PubMed](#)]
29. Anderson, D.M.; Makarewich, C.A.; Anderson, K.M.; Shelton, J.M.; Bezprozvannaya, S.; Bassel-Duby, R.; Olson, E.N. Widespread control of calcium signaling by a family of SERCA-inhibiting micropeptides. *Sci. Signal.* **2016**, *9*, ra119. [[CrossRef](#)]
30. Zhang, Y.; Inoue, M.; Tsutsumi, A.; Watanabe, S.; Nishizawa, T.; Nagata, K.; Kikkawa, M.; Inaba, K. Cryo-EM structures of SERCA2b reveal the mechanism of regulation by the luminal extension tail. *Sci. Adv.* **2020**, *6*, eabb0147. [[CrossRef](#)]



31. Dencher, N.A.; Choli, T.; Dresselhaus, D.; Fimmel, F.; Grzesiek, S.; Papadopoulos, G.; Wittmann-Liebold, B.; Büldt, G. Structure-function relationship of the light-driven proton pump bacteriorhodopsin. *J. Protein Chem.* **1989**, *8*, 340–343. [[CrossRef](#)] [[PubMed](#)]
32. A buffering serca pump in models of calcium dynamics. *Biophys. J.* **2006**, *91*, 151–163. [[CrossRef](#)] [[PubMed](#)]
33. Espinoza-Fonseca, L.M. Probing the effects of nonannular lipid binding on the stability of the calcium pump SERCA. *Sci. Rep.* **2019**, *9*, 3349. [[CrossRef](#)] [[PubMed](#)]
34. Strehler, E.E.; Caride, A.J.; Filoteo, A.G.; Xiong, Y.; Penniston, J.T.; Enyedi, A. Plasma membrane Ca<sup>2+</sup>-ATPases as dynamic regulators of cellular calcium handling. *Ann. N. Y. Acad. Sci.* **2007**, *1099*. [[CrossRef](#)] [[PubMed](#)]
35. Stafford, N.; Wilson, C.; Oceandy, D.; Neyses, L.; Cartwright, E.J. The plasma membrane calcium atp ases and their role as major new players in human disease. *Physiol. Rev.* **2017**, *97*, 1089–1125. [[CrossRef](#)]
36. Padányi, R.; Pászty, K.; Hegedűs, L.; Varga, K.; Papp, B.; Penniston, J.T.; Enyedi, A. Multifaceted plasma membrane Ca<sup>2+</sup> pumps: From structure to intracellular Ca<sup>2+</sup> handling and cancer. *Biochim. Biophys. Acta (BBA) Mol. Cell Res.* **2016**, *1863*, 1351–1363. [[CrossRef](#)]
37. Lopreiato, R.; Giacomello, M.; Carafoli, E. The plasma membrane calcium pump: New ways to look at an old enzyme. *J. Biol. Chem.* **2014**, *289*, 10261–10268. [[CrossRef](#)] [[PubMed](#)]
38. Pérez-Gordones, M.C.; Ramírez-Iglesias, J.R.; Cervino, V.; Uzcanga, G.L.; Benaim, G.; Mendoza, M. Evidence of the presence of a calmodulin-sensitive plasma membrane Ca<sup>2+</sup>-ATPase in Trypanosoma equiperdum. *Mol. Biochem. Parasitol.* **2017**, *213*, 1–11. [[CrossRef](#)]
39. Bruce, J.I.E. Metabolic regulation of the PMCA: Role in cell death and survival. *Cell Calcium* **2018**, *69*, 28–36. [[CrossRef](#)]
40. Strehler, E.E. Plasma membrane calcium atpases as novel candidates for therapeutic agent development. *J. Pharm. Pharm. Sci.* **2013**, *16*, 190. [[CrossRef](#)] [[PubMed](#)]
41. Brini, M.; Carafoli, E. The Plasma Membrane Ca<sup>2+</sup> ATPase and the Plasma Membrane Sodium Calcium Exchanger Cooperate in the Regulation of Cell Calcium. *Cold Spring Harb Perspect Biol.* **2011**, *3*, a004168. [[CrossRef](#)] [[PubMed](#)]
42. Hilge, M. Ca<sup>2+</sup> regulation of ion transport in the Na<sup>+</sup>/Ca<sup>2+</sup> exchanger. *J. Biol. Chem.* **2012**, *287*, 31641–31649. [[CrossRef](#)]
43. Giladi, M.; Lee, S.Y.; Ariely, Y.; Teldan, Y.; Granit, R.; Strulovich, R.; Haitin, Y.; Chung, K.Y.; Khananshvili, D. Structure-based dynamic arrays in regulatory domains of sodium-calcium exchanger (Ncx) isoforms. *Sci. Rep.* **2017**, *7*, 993. [[CrossRef](#)]
44. Emery, L.; Whelan, S.; Hirschi, K.D.; Pittman, J.K. Protein phylogenetic analysis of Ca<sup>2+</sup>/cation antiporters and insights into their evolution in plants. *Front. Plant. Sci.* **2012**, *3*, 1. [[CrossRef](#)]
45. Annunziato, L.; Pignataro, G.; Di Renzo, G.F. Pharmacology of brain Na<sup>+</sup>/Ca<sup>2+</sup> exchanger: From molecular biology to therapeutic perspectives. *Pharmacol. Rev.* **2004**, *56*, 633–654. [[CrossRef](#)]
46. Chemaly, E.R.; Troncone, L.; Lebeche, D. SERCA control of cell death and survival. *Cell Calcium* **2018**, *69*, 46–61. [[CrossRef](#)]
47. Tsai, F.-C.; Seki, A.; Yang, H.W.; Hayer, A.; Carrasco, S.; Malmersjö, S.; Meyer, T. A polarized Ca<sup>2+</sup>, diacylglycerol and STIM1 signalling system regulates directed cell migration. *Nat. Cell Biol.* **2014**, *16*, 133–144. [[CrossRef](#)]
48. Papin, J.; Zummo, F.P.; Pachera, N.; Guay, C.; Regazzi, R.; Cardozo, A.K.; Herchuelz, A. Na<sup>+</sup>/Ca<sup>2+</sup> Exchanger a Druggable Target to Promote  $\beta$ -Cell Proliferation and Function. *J. Endocr. Soc.* **2018**, *2*, 631–645. [[CrossRef](#)] [[PubMed](#)]
49. Molinaro, P.; Pannaccione, A.; Sisalli, M.J.; Secondo, A.; Cuomo, O.; Sirabella, R.; Cantile, M.; Ciccone, R.; Scorziello, A.; Di Renzo, G.; et al. A New Cell-penetrating Peptide That Blocks the Autoinhibitory XIP Domain of NCX1 and Enhances Antiporter Activity. *Mol. Ther.* **2015**, *23*, 465–476. [[CrossRef](#)] [[PubMed](#)]
50. Khalil, M.; Alliger, K.; Weidinger, C.; Yerinde, C.; Wirtz, S.; Becker, C.; Engel, M.A. Functional Role of Transient Receptor Potential Channels in Immune Cells and Epithelia. *Front. Immunol.* **2018**, *9*, 174. [[CrossRef](#)] [[PubMed](#)]
51. Schnitzler, M.M.; Wäring, J.; Gudermann, T.; Chubanov, V. Evolutionary determinants of divergent calcium selectivity of TRPM channels. *FASEB J.* **2008**, *22*, 1540–1551. [[CrossRef](#)]
52. Voolstra, O.; Huber, A. Post-translational modifications of trp channels. *Cells* **2014**, *3*, 258–287. [[CrossRef](#)]
53. van Goor, M.K.C.; Hoenderop, J.G.J.; van der Wijn, J. TRP channels in calcium homeostasis: From hormonal control to structure-function relationship of TRPV5 and TRPV6. *Biochim. Biophys. Acta (BBA) Mol. Cell Res.* **2017**, *1864*, 883–893. [[CrossRef](#)]
54. Gees, M.; Colsool, B.; Nilius, B. The Role of Transient Receptor Potential Cation Channels in Ca<sup>2+</sup> Signaling. *Cold Spring Harb. Perspect. Biol.* **2010**, *2*, a003962. [[CrossRef](#)]
55. Gaudet, R. Structural Insights into the Function of TRP Channels (Chapter 25). In *TRP Ion Channel Function in Sensory Transduction and Cellular Signaling Cascades*; CRC Press: Boca Raton, FL, USA; Taylor & Francis: Abingdon, UK, 2007.
56. Cohen, M.; Moiseenkova-Bell, V.Y. Structure of Thermally Activated TRP Channels. *Curr. Top. Membr.* **2014**, *74*, 181–211.
57. Gaudet, R. A primer on ankyrin repeat function in TRP channels and beyond. *Mol. Biosyst.* **2008**, *4*, 372–379. [[CrossRef](#)] [[PubMed](#)]
58. Earley, S.; Brayden, J.E. Transient receptor potential channels in the vasculature. *Physiol. Rev.* **2015**, *95*, 645–690. [[CrossRef](#)] [[PubMed](#)]
59. Clapham, D.E. TRP channels as cellular sensors. *Nature* **2003**, *426*, 517–524. [[CrossRef](#)]
60. Muller, C.; Morales, P.; Reggio, P.H. Cannabinoid ligands targeting trp channels. *Front. Mol. Neurosci.* **2019**, *11*, 487. [[CrossRef](#)] [[PubMed](#)]
61. Chen, J.; Hackos, D.H. TRPA1 as a drug target—Promise and challenges. *Naunyn-Schmiedeberg's Arch. Pharmacol.* **2015**, *388*, 451–463. [[CrossRef](#)]
62. Li, M.; Yu, Y.; Yang, J. Structural biology of trp channels. *Adv. Exp. Med. Biol.* **2011**, *704*, 1–23. [[CrossRef](#)]

63. Zimova, L.; Barvikova, K.; Macikova, L.; Vyklicka, L.; Sinica, V.; Barvik, I.; Vlachova, V. Proximal c-terminus serves as a signaling hub for trpa1 channel regulation via its interacting molecules and supramolecular complexes. *Front. Physiol.* **2020**, *11*, 189. [[CrossRef](#)]
64. Eder, P.; Schindl, R.; Romanin, C.; Groschner, K. Protein–protein interactions in trpc channel complexes. In *TRP Ion Channel Function in Sensory Transduction and Cellular Signaling Cascades*; Liedtke, W.B., Heller, S., Eds.; CRC Press: Boca Raton, FL, USA; Taylor & Francis: Abingdon, UK, 2007.
65. Noyer, L.; Lemonnier, L.; Mariot, P.; Gkika, D. Partners in crime: Towards new ways of targeting calcium channels. *Int. J. Mol. Sci.* **2019**, *20*, 6344. [[CrossRef](#)]
66. Shin, Y.-C.; Shin, S.-Y.; Chun, J.N.; Cho, H.S.; Lim, J.M.; Kim, H.-G.; So, I.; Kwon, D.; Jeon, J.-H. Trip database 2.0: A manually curated information hub for accessing trp channel interaction network. *PLoS ONE* **2012**, *7*. [[CrossRef](#)]
67. Shin, Y.-C.; Shin, S.-Y.; So, I.; Kwon, D.; Jeon, J.-H. TRIP Database: A manually curated database of protein–protein interactions for mammalian TRP channels. *Nucleic Acids Res.* **2011**, *39* (Suppl. 1), D356–D361. [[CrossRef](#)]
68. Chun, J.N.; Lim, J.M.; Kang, Y.; Kim, E.H.; Shin, Y.-C.; Kim, H.-G.; Jang, D.; Kwon, D.; Shin, S.-Y.; So, I.; et al. A network perspective on unraveling the role of TRP channels in biology and disease. *Pflügers Arch. Eur. J. Physiol.* **2014**, *466*, 173–182. [[CrossRef](#)]
69. Vangeel, L.; Voets, T. Transient receptor potential channels and calcium signaling. *Cold Spring Harb. Perspect. Biol.* **2019**, *11*. [[CrossRef](#)]
70. Dong, X.; Wang, X.; Xu, H. Trp channels of intracellular membranes. *J. Neurochem.* **2010**, *113*, 313–328. [[CrossRef](#)]
71. Pecze, L.; Blum, W.; Henzi, T.; Schwaller, B. Endogenous TRPV1 stimulation leads to the activation of the inositol phospholipid pathway necessary for sustained Ca<sup>2+</sup> oscillations. *Biochim. Biophys. Acta (BBA) Mol. Cell Res.* **2016**, *1863*, 2905–2915. [[CrossRef](#)] [[PubMed](#)]
72. Thillaiappan, N.B.; Chakraborty, P.; Hasan, G.; Taylor, C.W. IP3 receptors and Ca<sup>2+</sup> entry. *Biochim. Biophys. Acta (BBA) Mol. Cell Res.* **2019**, *1866*, 1092–1100. [[CrossRef](#)] [[PubMed](#)]
73. Cullen, P.J.; Steinberg, F. To degrade or not to degrade: Mechanisms and significance of endocytic recycling. *Nat. Rev. Mol. Cell Biol.* **2018**, *19*, 679–696. [[CrossRef](#)] [[PubMed](#)]
74. Peinelt, C.; Beck, A.; Monteilh-Zoller, M.K.; Penner, R.; Fleig, A. IP3 receptor subtype-dependent activation of store-operated calcium entry through ICRAC. *Cell Calcium* **2009**, *45*, 326–330. [[CrossRef](#)] [[PubMed](#)]
75. Rao, J.N.; Platoshyn, O.; Golovina, V.A.; Liu, L.; Zou, T.; Marasa, B.S.; Turner, D.J.; Yuan, J.X.-J.; Wang, J.-Y. TRPC1 functions as a store-operated Ca<sup>2+</sup> channel in intestinal epithelial cells and regulates early mucosal restitution after wounding. *Am. J. Physiol. Liver Physiol.* **2006**, *290*, G782–G792. [[CrossRef](#)] [[PubMed](#)]
76. Haustrate, A.; Prevarskaya, N.; Lehen'kyi, V. Role of the trpv channels in the endoplasmic reticulum calcium homeostasis. *Cells* **2020**, *9*, 317. [[CrossRef](#)]
77. Firth, A.L.; Yuan, J.X.-J. Ion channels and transporters in the pulmonary vasculature: A focus on smooth muscle. In *Textbook of Pulmonary Vascular Disease*; Yuan, J.X.-J., Garcia, J.G.N., West, J.B., Hales, C.A., Rich, S., Archer, S.L., Eds.; Springer: Jersey, NJ, USA, 2011; pp. 223–244. [[CrossRef](#)]
78. Sukumaran, P.; Schaar, A.; Sun, Y.; Singh, B.B. Functional role of TRP channels in modulating ER stress and Autophagy. *Cell Calcium* **2016**, *60*, 123–132. [[CrossRef](#)]
79. Lam, A.K.; Galione, A. The endoplasmic reticulum and junctional membrane communication during calcium signaling. *Biochim. Biophys. Acta (BBA)—Bioenerg.* **2013**, *1833*, 2542–2559. [[CrossRef](#)]
80. Michalak, M.; Robert Parker, J.M.; Opas, M. Ca<sup>2+</sup> signaling and calcium binding chaperones of the endoplasmic reticulum. *Cell Calcium* **2002**, *32*, 269–278. [[CrossRef](#)] [[PubMed](#)]
81. Berridge, M.J. The endoplasmic reticulum: A multifunctional signaling organelle. *Cell Calcium* **2002**, *32*, 235–249. [[CrossRef](#)] [[PubMed](#)]
82. Burdakova, D.; Petersenb, O.H.; Verkhatskya, A. Intraluminal calcium as a primary regulator of endoplasmic reticulum function. *Cell Calcium*. **2005**, *38*, 303–310. [[CrossRef](#)]
83. Raffaello, A.; Mammucari, C.; Gherardi, G.; Rizzuto, R. Calcium at the Center of Cell Signaling: Interplay between Endoplasmic Reticulum, Mitochondria, and Lysosomes. *Trends Biochem. Sci.* **2016**, *41*, 1035–1049. [[CrossRef](#)] [[PubMed](#)]
84. Prakriya, M.; Lewis, R.S. Store-Operated Calcium Channels. *Physiol. Rev.* **2015**, *85*, 757–810. [[CrossRef](#)] [[PubMed](#)]
85. Numaga-Tomita, T.; Putney, J.W. Role of STIM1- and Orai1-mediated Ca<sup>2+</sup> entry in Ca<sup>2+</sup>-induced epidermal keratinocyte differentiation. *J. Cell Sci.* **2013**, *126*, 605–612. [[CrossRef](#)]
86. Hodeify, R.; Yu, F.; Courjaret, R.; Nader, N.; Dib, M.; Sun, L.; Adap, E.; Hubrack, S.; Machaca, K. Regulation and role of store-operated Ca<sup>2+</sup> entry in cellular proliferation. In *Calcium Entry Channels in Non-Excitable Cells*; Kozak, J.A., Putney, J.W., Eds.; CRC Press: Boca Raton, FL, USA; Taylor & Francis: Abingdon, UK, 2018. [[CrossRef](#)]
87. Oritani, K.; Kincade, P.W. Identification of stromal cell products that interact with pre-B cells. *J. Cell Biol.* **1996**, *134*, 771–782. [[CrossRef](#)] [[PubMed](#)]
88. Roos, J.; DiGregorio, P.J.; Yeromin, A.Y.; Ohlsen, K.; Lioudyno, M.; Zhang, S.; Safrina, O.; Kozak, J.A.; Wagner, S.L.; Cahalan, M.D.; et al. STIM1, an essential and conserved component of store-operated Ca<sup>2+</sup> channel function. *J. Cell Biol.* **2005**, *169*, 435–445. [[CrossRef](#)]

89. Liou, J.; Kim, M.L.; Heo, W.D.; Jones, J.T.; Myers, J.W.; Ferrell, J.E., Jr.; Meyer, T. STIM is a Ca<sup>2+</sup> sensor essential for Ca<sup>2+</sup>-store-depletion-triggered Ca<sup>2+</sup> influx. *Curr. Biol.* **2005**, *15*, 1235–2141. [[CrossRef](#)] [[PubMed](#)]
90. Hewavitharana, T.; Deng, X.; Soboloff, J.; Gill, D.L. Role of Stim and Orai proteins in calcium signaling pathways. *Cell Calcium* **2007**, *42*, 173–182. [[CrossRef](#)]
91. Zheng, L.; Stathopoulos, P.B.; Schindl, R.; Li, G.-Y.; Romanin, C.; Ikura, M. Auto-inhibitory role of the EF-SAM domain of STIM proteins in store-operated calcium entry. *Proc. Natl. Acad. Sci. USA* **2011**, *108*, 1337–1342. [[CrossRef](#)]
92. Stathopoulos, P.B.; Zheng, L.; Ikura, M. Stromal Interaction Molecule (STIM) 1 and STIM2 Calcium Sensing Regions Exhibit Distinct Unfolding and Oligomerization Kinetics. *J. Biol. Chem.* **2009**, *284*, 728–732. [[CrossRef](#)] [[PubMed](#)]
93. Brandman, O.; Liou, J.; Park, W.S.; Meyer, T. STIM2 is a feedback regulator that stabilizes basal cytosolic and endoplasmic reticulum Ca<sup>2+</sup> levels. *Cell* **2007**, *131*, 1327–1339. [[CrossRef](#)]
94. Soboloff, J.; Spassova, M.A.; Hewavitharana, T.; He, L.-P.; Xu, W.; Johnstone, L.S.; Dziadek, M.A.; Gill, D.L. STIM2 is an inhibitor of STIM1-mediated store-operated Ca<sup>2+</sup> Entry. *Curr. Biol.* **2006**, *16*, 1465–1470. [[CrossRef](#)] [[PubMed](#)]
95. Vig, M.; Peinelt, C.; Beck, A.; Koomoa, D.L.; Rabah, D.; Koblan-Huberson, M.; Kraft, S.; Turner, H.; Fleig, A.; Penner, R.; et al. Cracm1 is a plasma membrane protein essential for store-operated Ca<sup>2+</sup> entry. *Science* **2006**, *312*, 1220–1223. [[CrossRef](#)]
96. Lis, A.; Peinelt, C.; Beck, A.; Parvez, S.; Monteilh-Zoller, M.; Fleig, A.; Penner, R. CRACM1, CRACM2, and CRACM3 Are Store-Operated Ca<sup>2+</sup> Channels with Distinct Functional Properties. *Curr. Biol.* **2007**, *27*, 794–800. [[CrossRef](#)]
97. Prakriya, M. Store-Operated Orai Channels: Structure and Function. *Curr. Top. Membr.* **2013**, *71*, 1–32. [[PubMed](#)]
98. Hogan, P.G.; Rao, A. Store-operated calcium entry: Mechanisms and modulation. *Biochem. Biophys. Res. Commun.* **2015**, *460*, 40–49. [[CrossRef](#)] [[PubMed](#)]
99. Hoover, P.J.; Lewis, R.S. Stoichiometric requirements for trapping and gating of Ca<sup>2+</sup> release-activated Ca<sup>2+</sup> (Crac) channels by stromal interaction molecule 1 (Stim1). *Proc. Natl. Acad. Sci. USA* **2011**, *108*, 13299–13304. [[CrossRef](#)]
100. Wu, M.M.; Covington, E.D.; Lewis, R.S. Single-molecule analysis of diffusion and trapping of STIM1 and Orai1 at endoplasmic reticulum—Plasma membrane junctions. *Mol. Biol. Cell* **2014**, *25*, 3672–3685. [[CrossRef](#)] [[PubMed](#)]
101. Thompson, J.L.; Shuttleworth, T.J. Molecular basis of activation of the arachidonate-regulated Ca<sup>2+</sup> (Arc) channel, a store-independent Orai channel, by plasma membrane STIM1. *J. Physiol.* **2013**, *591*, 3507–3523. [[CrossRef](#)]
102. Facilitation of Orai3 targeting and store-operated function by Orai1. *Biochim. Biophys. Acta (BBA) Mol. Cell Res.* **2015**, *1853*, 1541–1550. [[CrossRef](#)]
103. Putney, J.W.; McKay, R.R. Capacitative calcium entry channels. *BioEssays* **1999**, *21*, 38–46. [[CrossRef](#)]
104. Mikoshiba, K.; Hattori, M. IP<sub>3</sub> receptor-operated calcium entry. *Sci. Signal.* **2000**, *2000*, pe1. [[CrossRef](#)]
105. Sampieri, A.; Santoyo, K.; Asanov, A.; Vaca, L. Association of the IP<sub>3</sub>R to STIM1 provides a reduced intraluminal calcium microenvironment, resulting in enhanced store-operated calcium entry. *Sci. Rep.* **2018**, *8*, 13252. [[CrossRef](#)]
106. Derler, I.; Jardin, I.; Romanin, C. Molecular mechanisms of STIM/Orai communication. *Am. J. Physiol. Physiol.* **2016**, *310*, C643–C662. [[CrossRef](#)] [[PubMed](#)]
107. Tiffner, A.; Derler, I. Molecular Choreography and Structure of Ca<sup>2+</sup> Release-Activated Ca<sup>2+</sup> (CRAC) and K<sub>Ca2+</sub> Channels and Their Relevance in Disease with Special Focus on Cancer. *Membranes* **2020**, *10*, 425. [[CrossRef](#)] [[PubMed](#)]
108. Derler, I.; Madl, J.; Schütz, G.; Romanin, C. Structure, regulation and biophysics of icrac, stim/orai1. In *Calcium Signaling*; Md. Islam, S., Ed.; Springer: Dordrecht, The Netherlands, 2012; pp. 383–410. [[CrossRef](#)]
109. Chung, S.; Zhang, M.; Stathopoulos, P. The 2β Splice Variation Alters the Structure and Function of the Stromal Interaction Molecule Coiled-Coil Domains. *Int. J. Mol. Sci.* **2018**, *19*, 3316. [[CrossRef](#)]
110. Hamada, K.; Miyatake, H.; Terauchi, A.; Mikoshiba, K. IP<sub>3</sub>-mediated gating mechanism of the IP<sub>3</sub> receptor revealed by mutagenesis and X-ray crystallography. *Proc. Natl. Acad. Sci. USA* **2017**, *114*, 4661–4666. [[CrossRef](#)] [[PubMed](#)]
111. Narayanan, D.; Adebisi, A.; Jaggar, J.H. Inositol trisphosphate receptors in smooth muscle cells. *Am. J. Physiol. Circ. Physiol.* **2012**, *302*, H2190–H2210. [[CrossRef](#)] [[PubMed](#)]
112. Taylor, C.W.; da Fonseca, P.; Morris, E. IP<sub>3</sub> receptors: The search for structure. *Trends Biochem. Sci.* **2004**, *29*, 210–219. [[CrossRef](#)] [[PubMed](#)]
113. Serysheva, I.I. Toward a high-resolution structure of IP<sub>3</sub>R channel. *Cell Calcium* **2014**, *56*, 125–132. [[CrossRef](#)]
114. Zhou, Y.; Nwokonko, R.M.; Baraniak, J.H., Jr.; Trebak, M.; Lee, K.P.K.; Gill, D.L. The remote allosteric control of Orai channel gating. *PLoS Biol.* **2019**, *17*, e3000413. [[CrossRef](#)] [[PubMed](#)]
115. Cai, X.; Zhou, Y.; Nwokonko, R.; Loktionova, N.A.; Wang, X.; Xin, P.; Trebak, M.; Wang, Y.; Gill, D.L. The Orai1 Store-operated Calcium Channel Functions as a Hexamer. *J. Biol. Chem.* **2016**, *291*, 25764–25775. [[CrossRef](#)]
116. Pan, Z.; Ma, J.; Zui, P.; Jianjie, M. Open Sesame: Treasure in store-operated calcium entry pathway for cancer therapy. *Sci. China Life Sci.* **2014**, *58*, 48–53. [[CrossRef](#)]
117. Zhai, X.; Sterea, A.M.; El Hiani, Y. Lessons from the Endoplasmic Reticulum Ca<sup>2+</sup> Transporters—A Cancer Connection. *Cells* **2020**, *9*, 1536. [[CrossRef](#)] [[PubMed](#)]
118. Emrich, S.M.; Yoast, R.E.; Xin, P.; Arige, V.; Wagner, L.E.; Hempel, N.; Gill, D.L.; Sneyd, J.; Yule, D.I.; Trebak, M. Omnitem-poral choreographies of IP<sub>3</sub>R and all five STIM/Orai underlie the complexity of mammalian Ca<sup>2+</sup> signaling. *BioRxiv* **2020**. [[CrossRef](#)]
119. Korzeniowski, M.K.; Baird, B.; Holowka, D. STIM1 activation is regulated by a 14 amino acid sequence adjacent to the CRAC activation domain. *AIMS Biophys.* **2016**, *3*, 99–118. [[CrossRef](#)] [[PubMed](#)]

120. Lopez, J.J.; Jardin, I.; Sanchez-Collado, J.; Salido, G.M.; Smani, T.; Rosado, J.A. TRPC Channels in the SOCE Scenario. *Cells* **2020**, *9*, 126. [[CrossRef](#)]
121. Furuichi, T.; Yoshikawa, S.; Miyawaki, A.; Wada, K.; Maeda, N.; Mikoshiba, K. Primary structure and functional expression of the inositol 1,4,5-trisphosphate-binding protein P400. *Nat. Cell Biol.* **1989**, *342*, 32–38. [[CrossRef](#)] [[PubMed](#)]
122. Taylor, C.W.; Tovey, S.C. IP3 Receptors: Toward Understanding Their Activation. *Cold Spring Harb. Perspect. Biol.* **2010**, *2*, a004010. [[CrossRef](#)]
123. Hisatsune, C.; Mikoshiba, K. IP3receptor mutations and brain diseases in human and rodents. *J. Neurochem.* **2017**, *141*, 790–807. [[CrossRef](#)]
124. Prole, D.L.; Taylor, C. Inositol 1,4,5-trisphosphate receptors and their protein partners as signalling hubs. *J. Physiol.* **2016**, *594*, 2849–2866. [[CrossRef](#)] [[PubMed](#)]
125. Tu, J.C.; Xiao, B.; Yuan, J.P.; A Lanahan, A.; Leoffert, K.; Li, M.; Linden, D.J.; Worley, P.F. Homer Binds a Novel Proline-Rich Motif and Links Group 1 Metabotropic Glutamate Receptors with IP3 Receptors. *Neuron* **1998**, *21*, 717–726. [[CrossRef](#)]
126. Li, C.; Enomoto, M.; Rossi, A.M.; Seo, M.-D.; Rahman, T.; Stathopoulos, P.; Taylor, C.; Ikura, M.; Ames, J.B. CaBP1, a neuronal Ca<sup>2+</sup> sensor protein, inhibits inositol trisphosphate receptors by clamping intersubunit interactions. *Proc. Natl. Acad. Sci.* **2013**, *110*, 8507–8512. [[CrossRef](#)]
127. Hirota, J.; Michikawa, T.; Natsume, T.; Furuichi, T.; Mikoshiba, K. Calmodulin inhibits inositol 1,4,5-trisphosphate-induced calcium release through the purified and reconstituted inositol 1,4,5-trisphosphate receptor type 1. *FEBS Lett.* **1999**, *456*, 322–326. [[CrossRef](#)]
128. Bourguignon, L.Y.; Jin, H.; Iida, N.; Brandt, N.R.; Zhang, S.H. The involvement of ankyrin in the regulation of inositol 1,4,5-trisphosphate receptor-mediated internal Ca<sup>2+</sup> release from Ca<sup>2+</sup> storage vesicles in mouse T-lymphoma cells. *J. Biol. Chem.* **1993**, *268*, 7290–7297. [[CrossRef](#)]
129. Ando, H.; Mizutani, A.; Matsu-Ura, T.; Mikoshiba, K. IRBIT, a Novel Inositol 1,4,5-Trisphosphate (IP3) Receptor-binding Protein, Is Released from the IP3 Receptor upon IP3 Binding to the Receptor. *J. Biol. Chem.* **2003**, *278*, 10602–10612. [[CrossRef](#)]
130. Uchida, K.; Miyauchi, H.; Furuichi, T.; Michikawa, T.; Mikoshiba, K. Critical Regions for Activation Gating of the Inositol 1,4,5-Trisphosphate Receptor. *J. Biol. Chem.* **2003**, *278*, 16551–16560. [[CrossRef](#)] [[PubMed](#)]
131. Rahman, T. Dynamic clustering of IP3 receptors by IP3. *Biochem. Soc. Trans.* **2012**, *40*, 325–330. [[CrossRef](#)] [[PubMed](#)]
132. Taylor, C.W.; Konieczny, V. IP3receptors: Take four IP3to open. *Sci. Signal.* **2016**, *9*, pe1. [[CrossRef](#)] [[PubMed](#)]
133. Bezprozvanny, L.; Watras, J.; Ehrlich, B. Bell-shaped calcium-response curves of Ins(1,4,5)P3- and calcium-gated channels from endoplasmic reticulum of cerebellum. *Nat. Cell Biol.* **1991**, *351*, 751–754. [[CrossRef](#)] [[PubMed](#)]
134. Hisatsune, C.; Nakamura, K.; Kuroda, Y.; Nakamura, T.; Mikoshiba, K. Amplification of Ca<sup>2+</sup> Signaling by Diacylglycerol-mediated Inositol 1,4,5-Trisphosphate Production. *J. Biol. Chem.* **2005**, *280*, 11723–11730. [[CrossRef](#)] [[PubMed](#)]
135. Van Coppenolle, F.; Vanden Abeele, F.; Slomianny, C.; Flourakis, M.; Hesketh, J.; Dewailly, E.; Prevarskaya, N. Ribosome-translocon complex mediates calcium leakage from endoplasmic reticulum stores. *J. Cell Sci.* **2004**, *117*, 4135–4142. [[CrossRef](#)]
136. Vaca, L. SOCIC: The store-operated calcium influx complex. *Cell Calcium* **2010**, *47*, 199–209. [[CrossRef](#)] [[PubMed](#)]
137. Gudlur, A.; Hogan, P.G. The STIM-Orai Pathway: Orai, the Pore-Forming Subunit of the CRAC Channel. *Adv. Exp. Med. Biol.* **2017**, *993*, 39–57. [[CrossRef](#)]
138. DeHaven, W.I.; Jones, B.F.; Petranka, J.G.; Smyth, J.T.; Tomita, T.; Bird, G.S.; Putney, J.W. TRPC channels function independently of STIM1 and Orai1. *J. Physiol.* **2009**, *587*, 2275–2298. [[CrossRef](#)]
139. Cheng, K.T.; Ong, H.L.; Liu, X.; Ambudkar, I.S. Contribution and Regulation of TRPC Channels in Store-Operated Ca<sup>2+</sup> Entry. *Curr. Top. Membr.* **2013**, *71*, 149–179. [[CrossRef](#)]
140. De Souza, L.B.; Ong, H.L.; Liu, X.; Ambudkar, I.S. Fast endocytic recycling determines TRPC1–STIM1 clustering in ER–PM junctions and plasma membrane function of the channel. *Biochim. Biophys. Acta (BBA)—Bioenerg.* **2015**, *1853*, 2709–2721. [[CrossRef](#)]
141. Ambudkar, I.S.; de Souza, L.B.; Ong, H.L. TRPC1, Orai1, and STIM1 in SOCE: Friends in tight spaces. *Cell Calcium* **2017**, *63*, 33–39. [[CrossRef](#)] [[PubMed](#)]
142. Pacheco, J.; Vaca, L. Stim-trp pathways and microdomain organization: Auxiliary proteins of the stim/orai complex. In *Store-Operated Ca<sup>2+</sup> Entry (SOCE) Pathways: Emerging Signaling Concepts in Human (Patho)physiology*; Groschner, K., Graier, W.F., Romanin, C., Eds.; Springer: Berlin/Heidelberg, Germany, 2017; pp. 189–210. [[CrossRef](#)]
143. Redondo, P.C.; Harper, A.G.S.; Salido, G.M.; Pariente, J.A.; Sage, S.O.; Rosado, J.A. A role for SNAP-25 but not VAMPs in store-mediated Ca<sup>2+</sup> entry in human platelets. *J. Physiol.* **2004**, *558*, 99–109. [[CrossRef](#)]
144. Sharma, A.; Ramena, G.; Yin, Y.; Premkumar, L.; Elble, R.C. CLCA2 is a positive regulator of store-operated calcium entry and TMEM16A. *PLoS ONE* **2018**, *13*, e0196512. [[CrossRef](#)]
145. Lopez, J.J.; Albarran, L.; Gómez, L.J.; Smani, T.; Salido, G.M.; Rosado, J.A. Molecular modulators of store-operated calcium entry. *Biochim. Biophys. Acta (BBA)—Bioenerg.* **2016**, *1863*, 2037–2043. [[CrossRef](#)] [[PubMed](#)]
146. Quintana, A.; Rajanikanth, V.; Farber-Katz, S.; Gudlur, A.; Zhang, C.; Jing, J.; Zhou, Y.; Rao, A.; Hogan, P.G. TMEM110 regulates the maintenance and remodeling of mammalian ER–plasma membrane junctions competent for STIM–ORAI signaling. *Proc. Natl. Acad. Sci. USA* **2015**, *112*, E7083–E7092. [[CrossRef](#)] [[PubMed](#)]
147. Zhang, L.; Wang, L.; Li, S.; Xue, J.; Luo, D. Calsequestrin-1 Regulates Store-Operated Ca<sup>2+</sup> Entry by Inhibiting STIM1 Aggregation. *Cell. Physiol. Biochem.* **2016**, *38*, 2183–2193. [[CrossRef](#)]

148. Albarran, L.; Lopez, J.J.; Ben Amor, N.; Cano, F.E.M.; Erro, A.B.; Smani, T.; Salido, G.M.; Rosado, J.A. Dynamic interaction of SARAF with STIM1 and Orai1 to modulate store-operated calcium entry. *Sci. Rep.* **2016**, *6*, 24452. [[CrossRef](#)]
149. Malli, R.; Frieden, M.; Trenker, M.; Graier, W.F. The Role of Mitochondria for Ca<sup>2+</sup> Refilling of the Endoplasmic Reticulum. *J. Biol. Chem.* **2005**, *280*, 12114–12122. [[CrossRef](#)] [[PubMed](#)]
150. DeLuca, H.F.; Engstrom, G.W. Calcium uptake by rat kidney mitochondria. *Proc. Natl. Acad. Sci. USA* **1961**, *47*, 1744–1750. [[CrossRef](#)]
151. Finkel, T.; Menazza, S.; Holmström, K.; Parks, R.J.; Liu, J.; Sun, J.; Liu, J.; Pan, X.; Murphy, E. The Ins and Outs of Mitochondrial Calcium. *Circ. Res.* **2015**, *116*, 1810–1819. [[CrossRef](#)] [[PubMed](#)]
152. Patergnani, S.; Suski, J.M.; Agnoletto, C.; Bononi, A.; Bonora, M.; De Marchi, E.; Giorgi, C.; Marchi, S.; Missiroli, S.; Poletti, F.; et al. Calcium signaling around Mitochondria Associated Membranes (MAMs). *Cell Commun. Signal.* **2011**, *9*, 19. [[CrossRef](#)]
153. Alberts, B. (Ed.) *Molecular Biology of the Cell*, 4th ed.; Garland Science: New York, NY, USA, 2002.
154. Hajnóczky, G.; Csordás, G.; Yi, M. Old players in a new role: Mitochondria-associated membranes, VDAC, and ryanodine receptors as contributors to calcium signal propagation from endoplasmic reticulum to the mitochondria. *Cell Calcium* **2002**, *32*, 363–377. [[CrossRef](#)] [[PubMed](#)]
155. Bononi, A.; Missiroli, S.; Poletti, F.; Suski, J.M.; Agnoletto, C.; Bonora, M.; De Marchi, E.; Giorgi, C.; Marchi, S.; Patergnani, S.; et al. Mitochondria-associated membranes (Mams) as hotspot Ca<sup>2+</sup> signaling units. In *Calcium Signaling*; Islam, M.S., Ed.; Springer: Dordrecht, The Netherlands, 2012; Volume 740, pp. 411–437. [[CrossRef](#)]
156. Colombini, M. VDAC structure, selectivity, and dynamics. *Biochim. Biophys. Acta (BBA) Biomembr.* **2012**, *1818*, 1457–1465. [[CrossRef](#)]
157. Mishra, J.; Jhun, B.S.; Hurst, S.; O-Uchi, J.; Csordás, G.; Sheu, S.-S. The mitochondrial Ca<sup>2+</sup> uniporter: Structure, function, and pharmacology. In *Pharmacology of Mitochondria*; Singh, H., Sheu, S.-S., Eds.; Springer: Berlin/Heidelberg, Germany, 2017; Volume 240, pp. 129–156. [[CrossRef](#)]
158. Paillard, M.; Csordás, G.; Szanda, G.; Golenár, T.; Debattisti, V.; Bartok, A.; Wang, N.; Moffat, C.; Seifert, E.L.; Spät, A.; et al. Tissue-specific mitochondrial decoding of cytoplasmic Ca<sup>2+</sup> signals is controlled by the stoichiometry of micu1/2 and mcu. *Cell Rep.* **2017**, *18*, 2291–2300. [[CrossRef](#)] [[PubMed](#)]
159. Sassano, M.L.; van Vliet, A.R.; Agostinis, P. Mitochondria-associated membranes as networking platforms and regulators of cancer cell fate. *Front. Oncol.* **2017**, *7*, 174. [[CrossRef](#)]
160. Schrepfer, E.; Scorrano, L. Mitofusins, from Mitochondria to Metabolism. *Mol. Cell.* **2016**, *61*, 683–694. [[CrossRef](#)] [[PubMed](#)]
161. Vallese, F.; Barazzuol, L.; Maso, L.; Brini, M.; Cali, T. Er-mitochondria calcium transfer, organelle contacts and neurodegenerative diseases. In *Calcium Signaling*; Islam, M.S., Ed.; Springer: Berlin/Heidelberg, Germany, 2020; pp. 719–746. [[CrossRef](#)]
162. Morgan, A.J.; Davis, L.C.; Wagner, S.K.T.Y.; Lewis, A.M.; Parrington, J.; Churchill, G.C.; Galione, A. Bidirectional Ca<sup>2+</sup> signaling occurs between the endoplasmic reticulum and acidic organelles. *J. Cell Biol.* **2013**, *200*, 789–805. [[CrossRef](#)]
163. Gao, P.; Yan, Z.; Zhu, Z. Mitochondria-associated endoplasmic reticulum membranes in cardiovascular diseases. *Front. Cell Dev. Biol.* **2020**, *8*, 1309. [[CrossRef](#)]
164. van Vliet, A.R.; Agostinis, P. Mitochondria-associated membranes and er stress. In *Coordinating Organismal Physiology through the Unfolded Protein Response*; Wiseman, R.L., Haynes, C.M., Eds.; Springer: Berlin/Heidelberg, Germany, 2018; pp. 73–102. [[CrossRef](#)]
165. Perrone, M.; Carocchia, N.; Genovese, I.; Missiroli, S.; Modesti, L.; Pedriali, G.; Vezzani, B.; Vitto, V.A.M.; Antenori, M.; Lebiezinska-Arciszewska, M.; et al. The role of mitochondria-associated membranes in cellular homeostasis and diseases. *Int. Rev. Cell Mol. Biol.* **2020**, *350*, 119–196. [[CrossRef](#)]
166. Betz, C.; Stracka, D.; Prescianotto-Baschong, C.; Frieden, M.; Demareux, N.; Hall, M.N. Mtor complex 2-akt signaling at mitochondria-associated endoplasmic reticulum membranes (Mam) regulates mitochondrial physiology. *Proc. Natl. Acad. Sci. USA* **2013**, *110*, 12526–12534. [[CrossRef](#)]
167. Ouyang, Y.-B.; Giffard, R.G. Er-mitochondria crosstalk during cerebral ischemia: Molecular chaperones and er-mitochondrial calcium transfer. *Int. J. Cell Biol.* **2012**. [[CrossRef](#)]
168. Matsuzaki, H.; Fujimoto, T.; Tanaka, M.; Shirasawa, S. Tespa1 is a novel component of mitochondria-associated endoplasmic reticulum membranes and affects mitochondrial calcium flux. *Biochem. Biophys. Res. Commun.* **2013**, *433*, 322–326. [[CrossRef](#)]
169. Lee, S.; Min, K.-T. The interface between er and mitochondria: Molecular compositions and functions. *Mol. Cells* **2018**, *41*, 1000–1007. [[CrossRef](#)] [[PubMed](#)]
170. Kilpatrick, B.S.; Eden, E.R.; Hockey, L.N.; Yates, E.; Futter, C.E.; Patel, S. An endosomal naadp-sensitive two-pore Ca<sup>2+</sup> channel regulates er-endosome membrane contact sites to control growth factor signaling. *Cell Rep.* **2017**, *18*, 1636–1645. [[CrossRef](#)] [[PubMed](#)]
171. Bernardi, P.; Di Lisa, F.; Fogolari, F.; Lippe, G. From ATP to PTP and back: A dual function for the mitochondrial ATP synthase. *Circ. Res.* **2015**, *116*, 1850–1862. [[CrossRef](#)] [[PubMed](#)]
172. Vultur, A.; Gibhardt, C.S.; Stanisz, H.; Bogeski, I. The role of the mitochondrial calcium uniporter (Mcu) complex in cancer. *Pflügers Arch. Eur. J. Physiol.* **2018**, *470*, 1149–1163. [[CrossRef](#)]
173. Halestrap, A.P. The c ring of the f1fo atp synthase forms the mitochondrial permeability transition pore: A critical appraisal. *Front. Oncol.* **2014**, *4*, 234. [[CrossRef](#)]
174. Gomez-Suaga, P.; Paillusson, S.; Stoica, R.; Noble, W.; Hanger, D.P.; Miller, C.C.J. The ER-Mitochondria Tethering Complex VAPB-PTPIP51 Regulates Autophagy. *Curr. Biol.* **2017**, *27*, 371–385. [[CrossRef](#)]

175. Lively Lysosomes. Available online: <https://www.asbmb.org/asbmb-today/science/050116/lively-lysosomes> (accessed on 20 September 2020).
176. Yang, J.; Zhao, Z.; Gu, M.; Feng, X.; Xu, H. Release and uptake mechanisms of vesicular  $\text{Ca}^{2+}$  stores. *Protein Cell* **2019**, *10*, 8–19. [CrossRef]
177. Karch, J.; Molkenkin, J.D. Identifying the components of the elusive mitochondrial permeability transition pore. *Proc. Natl. Acad. Sci. USA* **2014**, *111*, 10396–10397. [CrossRef] [PubMed]
178. Garrity, A.G.; Wang, W.; Collier, C.M.; Levey, S.A.; Gao, Q.; Xu, H. The endoplasmic reticulum, not the pH gradient, drives calcium refilling of lysosomes. *eLife* **2016**, *5*, e15887. [CrossRef]
179. Natarajan, G.K.; Glait, L.; Mishra, J.; Stowe, D.F.; Camara, A.K.S.; Kwok, W.-M. Total Matrix  $\text{Ca}^{2+}$  Modulates  $\text{Ca}^{2+}$  Efflux via the  $\text{Ca}^{2+}$ /H<sup>+</sup> Exchanger in Cardiac Mitochondria. *Front. Physiol.* **2020**, *11*. [CrossRef]
180. Pathak, T.; Trebak, M. Mitochondrial  $\text{Ca}^{2+}$  signaling. *Pharmacol. Ther.* **2018**, *192*, 112–123. [CrossRef]
181. Palty, R.; Silverman, W.F.; Hershfinkel, M.; Caporale, T.; Sensi, S.L.; Parnis, J.; Nolte, C.; Fishman, D.; Shoshan-Barmatz, V.; Herrmann, S.; et al. NCLX is an essential component of mitochondrial  $\text{Na}^+$ / $\text{Ca}^{2+}$  exchange. *Proc. Natl. Acad. Sci. USA* **2010**, *107*, 436–441. [CrossRef]
182. Bernardi, P.; Von Stockum, S. The permeability transition pore as a  $\text{Ca}^{2+}$  release channel: New answers to an old question. *Cell Calcium* **2012**, *52*, 22–27. [CrossRef]
183. Massari, S.; Azzone, G.F. The equivalent pore radius of intact and damaged mitochondria and the mechanism of active shrinkage. *Biochim. Biophys. Acta (BBA)—Bioenerg.* **1972**, *283*, 23–29. [CrossRef]
184. Di Lisa, F.; Carpi, A.; Giorgio, V.; Bernardi, P. The mitochondrial permeability transition pore and cyclophilin D in cardioprotection. *Biochim. Biophys. Acta (BBA)—Bioenerg.* **2011**, *1813*, 1316–1322. [CrossRef] [PubMed]
185. Ichas, F.; Mazat, J.-P. From calcium signaling to cell death: Two conformations for the mitochondrial permeability transition pore. Switching from low- to high-conductance state. *Biochim. Biophys. Acta (BBA)—Bioenerg.* **1998**, *1366*, 33–50. [CrossRef]
186. Tinel, H.; Cancela, J.M.; Mogami, H.; Gerasimenko, J.; Gerasimenko, O.; Tepikin, A.; Petersen, O. Active mitochondria surrounding the pancreatic acinar granule region prevent spreading of inositol trisphosphate-evoked local cytosolic  $\text{Ca}^{2+}$  signals. *EMBO J.* **1999**, *18*, 4999–5008. [CrossRef]
187. Gerasimenko, J.; Sherwood, M.; Tepikin, A.; Petersen, O.; Gerasimenko, O. NAADP, cADPR and IP<sub>3</sub> all release  $\text{Ca}^{2+}$  from the endoplasmic reticulum and an acidic store in the secretory granule area. *J. Cell Sci.* **2006**, *119*, 226–238. [CrossRef]
188. Patel, S.; Ramakrishnan, L.; Rahman, T.; Hamdoun, A.; Marchant, J.; Taylor, C.; Brailoiu, E. The endo-lysosomal system as an NAADP-sensitive acidic  $\text{Ca}^{2+}$  store: Role for the two-pore channels. *Cell Calcium* **2011**, *50*, 157–167. [CrossRef]
189. Faris, P.; Shekha, M.; Montagna, D.; Guerra, G.; Moccia, F. Endolysosomal  $\text{Ca}^{2+}$  signalling and cancer hallmarks: Two-pore channels on the move, trpm1 lags behind! *Cancers* **2019**, *11*, 27. [CrossRef]
190. Phillips, M.J.; Voeltz, G.K. Structure and function of ER membrane contact sites with other organelles. *Nat. Rev. Mol. Cell Biol.* **2016**, *17*, 69–82. [CrossRef]
191. López-Sanjurjo, C.I.; Tovey, S.C.; Prole, D.L.; Taylor, C.W. Lysosomes shape Ins(1,4,5) P<sub>3</sub>-evoked  $\text{Ca}^{2+}$  signals by selectively sequestering  $\text{Ca}^{2+}$  released from the endoplasmic reticulum. *J. Cell Sci.* **2013**, *126*, 289–300. [CrossRef] [PubMed]
192. Sbano, L.; Bonora, M.; Marchi, S.; Baldassari, F.; Medina, D.L.; Ballabio, A.; Giorgi, C.; Pinton, P. TFEB-mediated increase in peripheral lysosomes regulates store-operated calcium entry. *Sci. Rep.* **2017**, *7*, 40797. [CrossRef]
193. Carruthers, C.; Suntzeff, V. Calcium, Copper, and Zinc in the Epidermal Carcinogenesis of Mouse and Man. *Cancer Res.* **1946**, *6*, 296. [PubMed]
194. Borowiec, A.S.; Bidaux, G.; Pigat, N.; Goffin, V.; Bernichtein, S.; Capiod, T. Calcium Channels, External Calcium Concentration and Cell Proliferation. *Eur. J. Pharmacol.* **2014**, *739*, 19–25. [CrossRef] [PubMed]
195. Whitfield, J.F. Calcium signals and cancer. *Crit. Rev. Oncog.* **1992**, *3*, 55–90.
196. Cook, S.J.; Lockyer, P.J. Recent advances in  $\text{Ca}^{2+}$ -dependent Ras regulation and cell proliferation. *Cell Calcium* **2006**, *39*, 101–112. [CrossRef]
197. Boynton, A.L.; Whitfield, J.F.; Isaacs, R.J. The different roles of serum and calcium in the control of proliferation of BALB/c 3T3 mouse cells. *In Vitro-Plant* **1976**, *12*, 120–123. [CrossRef]
198. Hazelton, B.; Mitchell, B.; Tupper, J. Calcium, magnesium, and growth control in the WI-38 human fibroblast cell. *J. Cell Biol.* **1979**, *83*, 487–498. [CrossRef]
199. Prevarskaya, N.; Ouadid-Ahidouch, H.; Skryma, R.; Shuba, Y. Remodelling of  $\text{Ca}^{2+}$  transport in cancer: How it contributes to cancer hallmarks? *Philos. Trans. R. Soc. Lond. B Biol. Sci.* **2014**, *369*, 20130097. [CrossRef]
200. Humeau, J.; Bravo-San Pedro, J.M.; Vitale, I.; Nuñez, L.; Villalobos, C.; Kroemer, G.; Senovill, L. Calcium signaling and cell cycle: Progression or death. *Cell Calcium.* **2018**, *70*, 3–15. [CrossRef]
201. Capiod, T.; Shuba, Y.; Skryma, R.; Prevarskaya, N. Calcium signalling and cancer cell growth. *Subcell Biochem.* **2007**, *45*, 405–427. [CrossRef]
202. Clowes, G.; Frisbie, W. No. 32. On the relationship between the rate of growth, age, and potassium and calcium content of mouse tumors (adeno-carcinoma, jensen). *Am. J. Physiol. Leg. Content* **1905**, *14*, 173–192. [CrossRef]
203. Carruthers, C.; Suntzeff, V. The role of calcium in carcinogenesis summary. *Science* **1944**, *99*, 245–247. [CrossRef] [PubMed]
204. Miller, K. Calcium and cancer. *Med. Hypotheses* **1977**, *3*, 263–264. [CrossRef]

205. Kadio, B.; Yaya, S.; Basak, A.; Djè, K.; Gomes, J.; Mesenge, C. Calcium role in human carcinogenesis: A comprehensive analysis and critical review of literature. *Cancer Metastasis Rev.* **2016**, *35*, 391–411. [[CrossRef](#)] [[PubMed](#)]
206. Peterlik, M.; Grant, W.B.; Cross, H.S. Calcium, Vitamin D and Cancer. *Anticancer Res.* **2009**, *29*, 3687–3698.
207. Pottle, J.; Sun, C.; Gray, L.; Li, M. Exploiting MCF-7 Cells' calcium dependence with interlaced therapy. *J. Cancer Ther.* **2013**, *4*, 32–40. [[CrossRef](#)]
208. Taylor, J.M.; Simpson, R.U. Inhibition of Cancer Cell Growth by Calcium Channel Antagonists in the Athymic Mouse. *Cancer Res.* **1992**, *52*, 2413–2418.
209. Xu, M.M.; Seas, A.; Kiyani, M.; Ji, K.S.Y.; Bell, H.N. A temporal examination of calcium signaling in cancer- from tumorigenesis, to immune evasion, and metastasis. *Cell Biosci.* **2018**, *8*, 25. [[CrossRef](#)]
210. Hanahan, D.; Weinberg, R.A. Hallmarks of cancer: The next generation. *Cell* **2011**, *144*, 646–674. [[CrossRef](#)] [[PubMed](#)]
211. Prevarskaya, N.; Skryma, R.; Shuba, Y. Ion Channels in cancer: Are cancer hallmarks oncochannelopathies? *Physiol. Rev.* **2018**, *98*, 559–621. [[CrossRef](#)] [[PubMed](#)]
212. Monteith, G.R.; Prevarskaya, N.; Roberts-Thomson, S.J. The calcium–cancer signalling nexus. *Nat. Rev. Cancer* **2017**, *17*, 367–380. [[CrossRef](#)] [[PubMed](#)]
213. Roberts-Thomson, S.J.; Chalmers, S.B.; Monteith, G.R. The Calcium-Signaling Toolkit in Cancer: Remodeling and Targeting. *Cold Spring Harb. Perspect. Biol.* **2019**, *11*, a035204. [[CrossRef](#)] [[PubMed](#)]
214. Roderick, H.W.; Cook, S.J. Ca<sup>2+</sup> signalling checkpoints in cancer: Remodelling Ca<sup>2+</sup> for cancer cell proliferation and survival. *Nat. Rev. Cancer* **2008**, *8*, 361–375. [[CrossRef](#)]
215. Phan, N.N.; Wang, C.Y.; Chen, C.F.; Sun, Z.; Lai, M.D.; Lin, Y.L. Voltage-gated calcium channels: Novel targets for cancer therapy. *Oncol. Lett.* **2017**, *14*, 2059–2074. [[CrossRef](#)]
216. Wang, C.Y.; Lai, M.D.; Phan, N.N.; Sun, Z.; Lin, Y.C. Meta-analysis of public microarray datasets reveals voltage-gated calcium gene signatures in clinical cancer patients. *PLoS ONE* **2015**, *10*, e0125766. [[CrossRef](#)] [[PubMed](#)]
217. Wang, X.T.; Nagaba, Y.; Cross, H.S.; Wrba, F.; Zhang, L.; Guggino, S.E. The mRNA of L-type calcium channel elevated in colon cancer: Protein distribution in normal and cancerous colon. *Am. J. Pathol.* **2000**, *157*, 1549–1562. [[CrossRef](#)]
218. Buchanan, P.J.; McCloskey, K.D. CaV channels and cancer: Canonical functions indicate benefits of repurposed drugs as cancer therapeutics. *Eur. Biophys. J.* **2016**, *45*, 621–633. [[CrossRef](#)]
219. Taylor, J.T.; Huang, L.; Pottle, J.E.; Liu, K.; Yang, Y.; Zeng, X.; Keyser, B.M.; Agrawal, K.C.; Hansen, J.B.; Li, M. Selective blockade of T-type Ca<sup>2+</sup> channels suppresses human breast cancer cell proliferation. *Cancer Lett.* **2008**, *267*, 116–124. [[CrossRef](#)]
220. Azimi, I.; Roberts-Thomson, S.J.; Monteith, G.R. Calcium influx pathways in breast cancer: Opportunities for pharmacological intervention. *Br. J. Pharmacol.* **2014**, *171*, 945–960. [[CrossRef](#)]
221. Antal, L.; Martin-Caraballo, M. T-Type Calcium Channels in Cancer. *Cancers* **2019**, *11*, 134. [[CrossRef](#)]
222. Barceló, C.; Sisó, P.; Maiques, O.; de la Rosa, I.; Martí, R.M.; Macià, A. T-Type Calcium Channels in Cancer: A Potential Target in Melanoma. *Cancers* **2020**, *12*, 391. [[CrossRef](#)] [[PubMed](#)]
223. Choi, D.L.; Jang, S.J.; Cho, S.; Choi, H.E.; Rim, H.K.; Lee, K.T.; Lee, J.Y. Inhibition of Cellular Proliferation and Induction of Apoptosis in Human Lung Adenocarcinoma A549 Cells by T-type Calcium Channel Antagonist. *Bioorg. Med. Chem. Lett.* **2014**, *24*, 1565–1570. [[CrossRef](#)] [[PubMed](#)]
224. Rim, H.K.; Cho, S.; Shin, D.H.; Chung, K.S.; Cho, Y.W.; Choi, J.H.; Lee, J.Y.; Lee, K.T. T-type Ca<sup>2+</sup> channel blocker, KYS05090 induces autophagy and apoptosis in A549 cells through inhibiting glucose uptake. *Molecules* **2014**, *19*, 9864–9875. [[CrossRef](#)]
225. Rim, H.K.; Lee, H.W.; Choi, I.S.; Park, J.Y.; Choi, H.W.; Choi, J.H.; Cho, Y.W.; Lee, J.Y.; Lee, K.T. T-type Ca<sup>2+</sup> channel blocker, KYS05047 induces G1 phase cell cycle arrest by decreasing intracellular Ca<sup>2+</sup> levels in human lung adenocarcinoma A549 cells. *Bioorg. Med. Chem. Lett.* **2012**, *22*, 7123–7126. [[CrossRef](#)]
226. Arif, T.; Amsalem, Z.; Shoshan-Barmatz, V. Metabolic Reprogramming Via Silencing of Mitochondrial VDAC1 Expression Encourages Differentiation of Cancer Cells. *Mol. Ther.—Nucleic Acids* **2019**, *17*, 24–37. [[CrossRef](#)]
227. Thinnes, F.P. Neuroendocrine differentiation of LNCaP cells suggests: VDAC in the cell membrane is involved in the extrinsic apoptotic pathway. *Mol. Genet. Metab.* **2009**, *97*, 241–243. [[CrossRef](#)]
228. Fourbon, Y.; Guéguinou, M.; Félix, R.; Constantin, B.; Uguen, A.; Fromont, G.; Lajoie, L.; Magaud, C.; LeComte, T.; Chamorey, E.; et al. Ca<sup>2+</sup> protein alpha 1D of CaV1.3 regulates intracellular calcium concentration and migration of colon cancer cells through a non-canonical activity. *Sci. Rep.* **2017**, *7*, 14199. [[CrossRef](#)]
229. Scarpellino, G.; Genova, T.; Avanzato, D.; Bernardini, M.; Bianco, S.; Petrillo, S.; Tolosano, E.; de Almeida Vieira, J.R.; Bussolati, B.; Fiorio Pla, A.; et al. Purinergic Calcium Signals in Tumor-Derived Endothelium. *Cancers* **2019**, *11*, 766. [[CrossRef](#)]
230. Chong, J.-H.; Zheng, G.-G.; Zhu, X.-F.; Guo, Y.; Wang, L.; Ma, C.-H.; Liu, S.-Y.; Xu, L.-L.; Lin, Y.-M.; Wu, K.-F. Abnormal expression of P2X family receptors in Chinese pediatric acute leukemias. *Biochem. Biophys. Res. Commun.* **2010**, *391*, 498–504. [[CrossRef](#)] [[PubMed](#)]
231. Vijayan, D.; Smyth, M.J.; Teng, M.W.L. Purinergic Receptors: Novel Targets for Cancer Immunotherapy. In *Oncoimmunology*; Zitvogel, L., Kroemer, G., Eds.; Springer: Cham, Switzerland, 2018; ISBN 978-3-319-62431-0. [[CrossRef](#)]
232. Maehara, Y.; Kusumoto, H.; Anai, H.; Kusumoto, T.; Sugimachi, K. Human tumor tissues have higher ATP contents than normal tissues. *Clin. Chim. Acta* **1987**, *169*, 341–343. [[CrossRef](#)]

233. Azimi, I.; Beilby, H.; Davis, F.M.; Marcial, D.L.; Kenny, P.A.; Thompson, E.W.; Roberts-Thomson, S.; Monteith, G.R. Altered purinergic receptor-Ca<sup>2+</sup> signaling associated with hypoxia-induced epithelial-mesenchymal transition in breast cancer cells. *Mol. Oncol.* **2016**, *10*, 166–178. [[CrossRef](#)]
234. Davis, F.M.; Kenny, P.A.; Soo, E.T.L.; van Denderen, B.J.W.; Thompson, E.W.; Cabot, P.J.; Parat, M.O.; Roberts-Thomson, S.J.; Monteith, G.R. Remodeling of Purinergic Receptor-Mediated Ca<sup>2+</sup> Signaling as a Consequence of EGF-induced Epithelial-Mesenchymal Transition in Breast Cancer Cells. *PLoS ONE* **2011**, *6*, e23464. [[CrossRef](#)] [[PubMed](#)]
235. Avanzato, D.; Genova, T.; Fiorio, A.; Bernardini, M.; Bianco, S.; Bussolati, B.; Mancardi, D.; Giraud, E.; Maione, F.; Cassoni, P.; et al. Activation of P2X7 and P2Y11 purinergic receptors inhibits migration and normalizes tumor-derived endothelial cells via cAMP signaling. *Sci. Rep.* **2016**, *6*, 32602. [[CrossRef](#)]
236. Feng, W.; Yang, X.; Wang, L.; Wang, R.; Yang, F.; Wang, H.; Liu, X.; Ren, Q.; Zhang, Y.; Zhu, X.; et al. P2X7 promotes the progression of MLL-AF9 induced acute myeloid leukemia by upregulation of Pbx3. *Haematol.* **2020**, *106*, 1278–1289. [[CrossRef](#)]
237. Reisner, P.D.; Brandt, P.C.; Vanaman, T.C. Analysis of plasma membrane Ca<sup>2+</sup>-ATPase expression in control and SV40-transformed human fibroblasts. *Cell Calcium* **1997**, *21*, 53–62. [[CrossRef](#)]
238. Usachev, Y.M.; Toutenhoofd, S.L.; Goellner, G.M.; Strehler, E.E.; Thayer, S.A. Differentiation induces up-regulation of plasma membrane Ca<sup>2+</sup>-ATPase and concomitant increase in Ca<sup>2+</sup> efflux in human neuroblastoma cell line IMR-32. *J. Neurochem.* **2001**, *76*, 1756–1765. [[CrossRef](#)]
239. Roberts-Thomson, S.J.; Curry, M.C.; Monteith, G.R. Plasma membrane calcium pumps and their emerging roles in cancer. *World J. Biol. Chem.* **2010**, *1*, 248–253. [[CrossRef](#)]
240. Aung, C.S.; Ye, W.; Plowman, G.; Peters, A.A.; Monteith, G.; Roberts-Thomson, S.J. Plasma membrane calcium ATPase 4 and the remodeling of calcium homeostasis in human colon cancer cells. *Carcinogenesis* **2009**, *30*, 1962–1969. [[CrossRef](#)] [[PubMed](#)]
241. Peterson, J.A.; Oblad, R.V.; Mecham, J.C.; Kenealey, J.D. Resveratrol inhibits plasma membrane Ca<sup>2+</sup>-ATPase inducing an increase in cytoplasmic calcium. *Biochem. Biophys. Res. Commun.* **2016**, *478*, 253–258. [[CrossRef](#)]
242. Rüschoff, J.H.; Brandenburger, T.; Strehler, E.E.; Filoteo, A.G.; Heinmöller, E.; Aumüller, G.; Wilhelm, B. Plasma Membrane Calcium ATPase Expression in Human Colon Multistep Carcinogenesis. *Cancer Invest.* **2012**, *30*, 251–257. [[CrossRef](#)]
243. Ribiczey, P.; Papp, B.; Homolya, L.; Enyedi, Á.; Kovács, T. Selective upregulation of the expression of plasma membrane calcium ATPase isoforms upon differentiation and 1,25(OH)2D3-vitamin treatment of colon cancer cells. *Biochem. Biophys. Res. Commun.* **2015**, *464*, 189–194. [[CrossRef](#)]
244. Varga, K.; Pászty, K.; Padányi, R.; Hegedűs, L.; Brouland, J.P.; Papp, B.; Enyedi, A. Histone deacetylase inhibitor- and PMA-induced upregulation of PMCA4b enhances Ca<sup>2+</sup> clearance from MCF-7 breast cancer cells. *Cell Calcium* **2014**, *55*, 78–92. [[CrossRef](#)]
245. James, A.D.; Patel, W.; Butt, Z.; Adiamah, M.; Dakhel, R.; Latif, A.; Uggenti, C.; Swanton, E.; Imamura, H.; Siriwardena, A.K.; et al. The Plasma Membrane Calcium Pump in Pancreatic Cancer Cells Exhibiting the Warburg Effect Relies on Glycolytic ATP. *J. Biol. Chem.* **2015**, *290*, 24760–24771. [[CrossRef](#)]
246. Varga, K.; Hollósi, A.; Pászty, K.; Hegedűs, L.; Szakács, G.; Tímár, J.; Papp, B.; Enyedi, A.; Padányi, A. Expression of Calcium Pumps Is Differentially Regulated by Histone Deacetylase Inhibitors and Estrogen Receptor Alpha in Breast Cancer Cells. *BMC Cancer* **2018**, *18*, 1029. [[CrossRef](#)]
247. Peters, A.A.; Milevskiy, M.J.G.; Lee, W.C.; Curry, M.C.; Smart, C.E.; Saunus, J.M.; Reid, L.; da Silva, L.; Marcial, D.L.; Dray, E.; et al. The calcium pump plasma membrane Ca<sup>2+</sup>-ATPase 2 (PMCA2) regulates breast cancer cell proliferation and sensitivity to doxorubicin. *Sci. Rep.* **2016**, *6*, 25505. [[CrossRef](#)] [[PubMed](#)]
248. Balasubramaniam, S.L.; Gopalakrishnapillai, A.; Petrelli, N.J.; Barwe, S.P. Knockdown of Sodium-Calcium Exchanger 1 Induces Epithelial to Mesenchymal Transition in Kidney Epithelial Cells. *J. Biol. Chem.* **2017**, *292*, 11388–11399. [[CrossRef](#)] [[PubMed](#)]
249. Mahdi, S.H.; Cheng, H.; Li, J.; Feng, R. The effect of TGF-beta induced epithelial-mesenchymal transition on the expression of intracellular calcium-handling proteins in T47D and MCF-7 human breast cancer cells. *Arch. Biochem. Biophys.* **2015**, *42*, 1240–1251. [[CrossRef](#)] [[PubMed](#)]
250. Munoz, J.J.; Drigo, S.A.; Barros-Filho, M.C.; Marchi, F.A.; Scapulatempo-Neto, C.; Pessoa, G.S.; Guimaraes, G.C.; Trindade Filho, J.C.; Lopes, A.; Arruda, M.A.; et al. Down-Regulation of SLC8A1 as a Putative Apoptosis Evasion Mechanism by Modulation of Calcium Levels in Penile Carcinoma. *J. Urol.* **2015**, *194*, 245–251. [[CrossRef](#)]
251. Pelzl, L.; Hosseinzadeh, Z.; al-Maghout, T.; Singh, Y.; Sahu, I.; Bissinger, R.; Schmidt, S.; Alkahtani, S.; Stournaras, C.; Toulany, M.; et al. Role of Na<sup>+</sup>/Ca<sup>2+</sup> Exchangers in Therapy Resistance of Medulloblastoma Cells. *Cell Physiol. Biochem.* **2017**, *42*, 1240–1251. [[CrossRef](#)]
252. Zheng, X.; Lu, S.; He, Z.; Huang, H.; Yao, Z.; Miao, Y.; Cai, C.; Zou, F. MCU-dependent negative sorting of miR-4488 to extracellular vesicles enhances angiogenesis and promotes breast cancer metastatic colonization. *Oncogene* **2020**, *39*, 6975–6989. [[CrossRef](#)]
253. Kucukkaya, B.; Basoglu, H.; Erdag, D.; Akbas, F.; Susgun, S.; Yalcintepe, L. Calcium homeostasis in cisplatin resistant epithelial ovarian cancer. *Gen. Physiol. Biophys.* **2019**, *38*, 353–363. [[CrossRef](#)]
254. Liskova, V.; Hudcová, S.; Lencesova, L.; Iuliano, F.; Sirova, M.; Ondrias, K.; Pastorekova, S.; Krizanová, O. Type 1 Sodium Calcium Exchanger Forms a Complex with Carbonic Anhydrase IX and Via Reverse Mode Activity Contributes to pH Control in Hypoxic Tumors. *Cancers* **2019**, *11*, 1139. [[CrossRef](#)] [[PubMed](#)]



255. Svastova, E.; Witarski, W.; Csaderova, L.; Kosik, I.; Skvarkova, L.; Hulikova, A.; Zatovicova, M.; Barathova, M.; Kopacek, J.; Pastorek, J.; et al. Carbonic Anhydrase IX Interacts with Bicarbonate Transporters in Lamellipodia and Increases Cell Migration via Its Catalytic Domain. *J. Biol. Chem.* **2012**, *287*, 3392–3402. [[CrossRef](#)]
256. Sennoune, S.R.; Santos, J.M.; Hussain, F.; Martínez-Zaguilán, R. Sodium calcium ex-changer operates in the reverse mode in metastatic human melanoma cells. *Cell. Mol. Biol.* **2015**, *61*, 40–49.
257. Tojyo, Y.; Morita, T.; Nezu, A.; Tanimura, A. Key Components of Store-Operated  $\text{Ca}^{2+}$  Entry in Non-Excitable Cells. *J. Pharmacol. Sci.* **2014**, *125*, 340–346. [[CrossRef](#)]
258. Chen, Y.F.; Lin, P.C.; Yeh, Y.M.; Chen, L.H.; Shen, M.R. Store-Operated  $\text{Ca}^{2+}$  Entry in Tumor Progression: From Molecular Mechanisms to Clinical Implications. *Cancers* **2019**, *11*, 899. [[CrossRef](#)]
259. Stewart, T.A.; Yapa, K.T.D.S.; Monteith, G.R. Altered calcium signaling in cancer cells. *Biochim. Biophys. Acta* **2015**, *1848*, 2502–2511. [[CrossRef](#)]
260. Pierro, C.; Sneyers, F.; Bultynck, G.; Roderick, H.W. ER  $\text{Ca}^{2+}$  Release and Store-Operated  $\text{Ca}^{2+}$  Entry—Partners in Crime or Independent Actors in Oncogenic Transformation? *Cell Calcium* **2019**, *82*, 102061. [[CrossRef](#)]
261. Hoth, M.; Niemeyer, B.A. The neglected CRAC proteins: Orai2, Orai3, and STIM2. *Curr. Top. Membr.* **2013**, *71*, 237–271. [[CrossRef](#)] [[PubMed](#)]
262. Azimi, I.; Bong, A.H.; Poo, G.X.H.; Armitage, K.; Lok, D.; Roberts-Thomson, S.J.; Monteith, G.R. Pharmacological Inhibition of Store-Operated Calcium Entry in MDA-MB-468 Basal A Breast Cancer Cells: Consequences on Calcium Signalling, Cell Migration and Proliferation. *Cell Mol. Life Sci.* **2018**, *75*, 4525–4537. [[CrossRef](#)] [[PubMed](#)]
263. Chen, Y.W.; Chen, Y.F.; Chen, Y.T.; Chiu, W.T.; Shen, M.R. The STIM1-Orai1 pathway of store-operated  $\text{Ca}^{2+}$  entry controls the checkpoint in cell cycle G1/S transition. *Sci. Rep.* **2016**, *6*, 22142. [[CrossRef](#)]
264. Jardin, I.; Lopez, J.J.; Salido, G.M.; Rosado, J.M. Store-Operated  $\text{Ca}^{2+}$  Entry in Breast Cancer Cells: Remodeling and Functional Role. *Int. J. Mol. Sci.* **2018**, *19*, 4053. [[CrossRef](#)]
265. Yang, S.; Zhang, J.J.; Huang, X.Y. Orai1 and STIM1 are critical for breast tumor cell migration and metastasis. *Cancer Cell* **2009**, *15*, 124–134. [[CrossRef](#)]
266. El Boustany, C.; Bidaux, G.; Enfissi, A.; Delcourt, P.; Prevarskaya, N.; Capiod, T. Capacitative Calcium Entry and Transient Receptor Potential Canonical 6 Expression Control Human Hepatoma Cell Proliferation. *Hepatology* **2008**, *47*, 2068–2077. [[CrossRef](#)]
267. Feng, M.; Grice, D.M.; Faddy, H.M.; Nguyen, N.; Leitch, S.; Wang, Y.; Muend, S.; Kenny, P.A.; Sukumar, S.; Roberts-Thomson, S.J.; et al. Store-independent activation of Orai1 by SPCA2 in mammary tumors. *Cell* **2010**, *143*, 84–98. [[CrossRef](#)]
268. Li, G.; Zhang, Z.; Wang, R.; Ma, W.; Yang, Y.; Wei, J.; Wei, Y. Suppression of STIM1 inhibits human glioblastoma cell proliferation and induces G0/G1 phase arrest. *J. Exp. Clin. Cancer Res.* **2013**, *32*, 20. [[CrossRef](#)] [[PubMed](#)]
269. Chen, Y.F.; Chiu, W.T.; Chen, Y.T.; Lin, P.Y.; Huang, H.J.; Chou, C.Y.; Chang, H.C.; Tang, M.J.; Shen, M.R. Calcium store sensor stromal-interaction molecule 1-dependent signaling plays an important role in cervical cancer growth, migration, and angiogenesis. *Proc. Natl. Acad. Sci. USA* **2011**, *31*, 203–211. [[CrossRef](#)]
270. Zang, J.; Zuo, D.; Shogren, K.L.; Gustafson, C.T.; Zhou, Z.; Thompson, M.A.; Guo, R.; Prakash, Y.S.; Lu, L.; Guo, W.; et al. STIM1 expression is associated with osteosarcoma cell survival. *Chin J Cancer Res.* **2019**, *31*, 203–211. [[CrossRef](#)]
271. Cheng, H.; Wang, S.-Q.; Feng, R. STIM1 plays an important role in TGF- $\beta$ -induced suppression of breast cancer cell proliferation. *Oncotarget* **2016**, *7*, 16866–16878. [[CrossRef](#)]
272. Ge, C.; Zeng, B.; Li, R.; Li, Z.; Fu, Q.; Wang, W.; Wang, Z.; Dong, S.; Lai, Z.; Wang, Y.; et al. Knockdown of STIM1 expression inhibits non-small-cell lung cancer cell proliferation in vitro and in nude mouse xenografts. *Bioengineered* **2019**, *10*, 425–436. [[CrossRef](#)]
273. Motiani, R.K.; Zhang, X.X.; Harmon, K.E.; Keller, R.S.; Matrougui, K.; Bennett, J.A.; Trebak, M. Orai3 is an estrogen receptor  $\alpha$ -regulated  $\text{Ca}^{2+}$  channel that promotes tumorigenesis. *FASEB J.* **2013**, *27*, 63–75. [[CrossRef](#)]
274. Benzerdjeb, N.; Sevestre, H.; Ahidouch, A.; Ouadid-Ahidouch, H. Orai3 is a predictive marker of metastasis and survival in resectable lung adenocarcinoma. *Oncotarget* **2016**, *7*, 81588–81597. [[CrossRef](#)]
275. Dubois, C.; Abeele, F.V.; Lehen'Ky, V.; Gkika, D.; Guarmit, B.; Lepage, G.; Slomianny, C.; Borowiec, A.S.; Bidaux, G.; Benahmed, M.; et al. Remodeling of Channel-Forming ORAI Proteins Determines an Oncogenic Switch in Prostate Cancer. *Cancer Cell* **2014**, *26*, 19–32. [[CrossRef](#)]
276. Stanisz, H.; Saul, S.; Müller, C.S.L.; Kappl, R.; Niemeyer, B.A.; Vogt, T.; Hoth, M.; Roesch, A.; Bogeski, I. Inverse regulation of melanoma growth and migration by Orai1/STIM2-dependent calcium entry. *Pigment. Cell Melanoma Res.* **2014**, *27*, 442–453. [[CrossRef](#)]
277. Fiorio Pla, A.; Kondratska, K.; Prevarskaya, N. STIM and ORAI proteins: Crucial roles in hallmarks of cancer. *Am. J. Physiol. Cell Physiol.* **2016**, *310*, C509–C519. [[CrossRef](#)]
278. Kondratska, K.; Kondratskyi, A.; Yassine, M.; Lemonnier, L.; Lepage, G.; Morabito, A.; Skryma, R.; Prevarskaya, N. Orai1 and STIM1 mediate SOCE and contribute to apoptotic resistance of pancreatic adenocarcinoma. *Biochim. Biophys. Acta (BBA)—Bioenerg.* **2014**, *1843*, 2263–2269. [[CrossRef](#)] [[PubMed](#)]
279. Schmidt, S.; Liu, G.; Liu, G.; Yang, W.; Honisch, S.; Pantelakos, S.; Stournaras, C.; Hönig, A.; Lang, F. Enhanced Orai1 and STIM1 expression as well as store operated  $\text{Ca}^{2+}$  entry in therapy resistant ovary carcinoma cells. *Oncotarget* **2014**, *5*, 4799–4810. [[CrossRef](#)]

280. Gualdani, R.; De Clippele, M.; Ratbi, I.; Gailly, P.; Tajeddine, N. Store-Operated Calcium Entry Contributes to Cisplatin-Induced Cell Death in Non-Small Cell Lung Carcinoma. *Cancers* **2019**, *11*, 430. [\[CrossRef\]](#)
281. Flourakis, M.; Lehen'Ky, V.; Beck, B.; Raphael, M.; Vandenberghe, M.; Van Denabeele, F.; Roudbaraki, M.; Lepage, G.; Mauroy, B.; Romanin, C.; et al. Orai1 contributes to the establishment of an apoptosis-resistant phenotype in prostate cancer cells. *Cell Death Dis.* **2010**, *1*, e75. [\[CrossRef\]](#) [\[PubMed\]](#)
282. Li, Q.; Wang, J.; He, Y.-Q.; Feng, C.; Zhang, X.-J.; Sheng, J.-Q.; Li, P.-F. MicroRNA-185 regulates chemotherapeutic sensitivity in gastric cancer by targeting apoptosis repressor with caspase recruitment domain. *Cell Death Dis.* **2014**, *5*, e1197. [\[CrossRef\]](#) [\[PubMed\]](#)
283. Fedida-Metula, S.; Feldman, B.; Koshelev, V.; Levin-Gromiko, U.; Voronov, E.; Fishman, D. Lipid rafts couple store-operated  $\text{Ca}^{2+}$  entry to constitutive activation of PKB/Akt in a  $\text{Ca}^{2+}$ /calmodulin-, Src- and PP2A-mediated pathway and promote melanoma tumor growth. *Carcinogenesis* **2012**, *33*, 740–750. [\[CrossRef\]](#)
284. Mimura, N.; Hideshima, T.; Shimomura, T.; Suzuki, R.; Ohguchi, H.; Rizq, O.; Kikuchi, S.; Yoshida, Y.; Cottini, F.; Jakubikova, J.; et al. Selective and potent Akt inhibition triggers anti-myeloma activities and enhances fatal endoplasmic reticulum stress induced by proteasome inhibition. *Oncotarget* **2014**, *74*, 4458–4469. [\[CrossRef\]](#) [\[PubMed\]](#)
285. Wang, W.; Ren, Y.; Wang, L.; Zhao, W.; Dong, X.; Pan, J.; Gao, X.; Tian, Y. Orai1 and Stim1 Mediate the Majority of Store-Operated Calcium Entry in Multiple Myeloma and Have Strong Implications for Adverse Prognosis. *Cell. Physiol. Biochem.* **2018**, *48*, 2273–2285. [\[CrossRef\]](#)
286. Zhan, Z.Y.; Zhong, L.X.; Feng, M.; Wang, J.F.; Liu, D.B.; Xiong, J.P. Over-expression of Orai1 mediates cell proliferation and associates with poor prognosis in human non-small cell lung carcinoma. *Int. J. Clin. Exp. Pathol.* **2015**, *8*, 5080–5088. [\[PubMed\]](#)
287. Khadra, N.; Bresson-Bepoldin, L.; Penna, A.; Chaigne-Delalande, B.; Ségui, B.; Levade, T.; Vacher, A.M.; Reiffers, J.; Ducret, T.; Moreau, J.F.; et al. CD95 triggers Orai1-mediated localized  $\text{Ca}^{2+}$  entry, regulates recruitment of protein kinase C (PKC)  $\beta$ 2, and prevents death-inducing signaling complex formation. *Proc. Natl. Acad. Sci. USA* **2011**, *108*, 19072–19077. [\[CrossRef\]](#) [\[PubMed\]](#)
288. Sobradillo, D.; Hernández-Morales, M.; Ubierna, D.; Moyer, M.P.; Núñez, L.; Villalobos, C. A Reciprocal Shift in Transient Receptor Potential Channel 1 (TRPC1) and Stromal Interaction Molecule 2 (STIM2) Contributes to  $\text{Ca}^{2+}$  Remodeling and Cancer Hallmarks in Colorectal Carcinoma Cells. *J. Biol. Chem.* **2014**, *289*, 28765–28782. [\[CrossRef\]](#)
289. Hasna, J.; Hague, F.; Rodat-Despoix, L.; Geerts, D.; Leroy, C.; Tulasne, D.; Ouadid-Ahidouch, H.; Kischel, P. Orai3 calcium channel and resistance to chemotherapy in breast cancer cells: The p53 connection. *Cell Death Differ.* **2018**, *25*, 691–705. [\[CrossRef\]](#)
290. Zhu, H.; Zhang, H.; Jin, F.; Fang, M.; Huang, M.; Yang, C.S.; Chen, T.; Fu, L.; Pan, Z. Elevated Orai1 Expression Mediates Tumor-Promoting Intracellular  $\text{Ca}^{2+}$  Oscillations in Human Esophageal Squamous Cell Carcinoma. *Oncotarget* **2014**, *5*, 3455–3471. [\[CrossRef\]](#) [\[PubMed\]](#)
291. Didiasova, M.; Zakrzewicz, D.; Magdolen, V.; Nagaraj, C.; Bálint, Z.; Rohde, M.; Preissner, K.T.; Wygrecka, M. STIM1/ORAI1-mediated  $\text{Ca}^{2+}$  Influx Regulates Enolase-1 Exteriorization. *J. Biol. Chem.* **2015**, *290*, 11983–11999. [\[CrossRef\]](#)
292. Chen, Y.F.; Hsu, K.F.; Shen, M.R. The Store-Operated  $\text{Ca}^{2+}$  Entry-Mediated Signaling Is Important for Cancer Spread. *Biochim. Biophys. Acta* **2016**, *1863*, 1427–1435. [\[CrossRef\]](#) [\[PubMed\]](#)
293. Mo, P.; Yang, S. The Store-Operated Calcium Channels in Cancer Metastasis: From Cell Migration, Invasion to Metastatic Colonization. *Front. Biosci.* **2018**, *23*, 1241–1256. [\[CrossRef\]](#)
294. McAndrew, D.; Grice, D.M.; Peters, A.A.; Davis, F.M.; Stewart, T.; Rice, M.; Smart, C.E.; Brown, M.A.; Kenny, P.A.; Roberts-Thomson, S.J.; et al. ORAI1-mediated Calcium Influx in Lactation and in Breast Cancer. *Mol. Cancer Ther.* **2011**, *10*, 448–460. [\[CrossRef\]](#)
295. Moccia, F. Endothelial  $\text{Ca}^{2+}$  Signaling and the Resistance to Anticancer Treatments: Partners in Crime. *Int. J. Mol. Sci.* **2018**, *19*, 217. [\[CrossRef\]](#)
296. Li, J.; Cubbon, R.M.; Wilson, L.A.; Amer, M.S.; McKeown, L.; Hou, B.; Majeed, Y.; Tumova, S.; Seymour, V.A.L.; Taylor, H.; et al. Orai1 and CRAC channel dependence of VEGF-activated  $\text{Ca}^{2+}$  entry and endothelial tube formation. *Circ. Res.* **2011**, *108*, 1190–1198. [\[CrossRef\]](#)
297. Li, J.; Bruns, A.F.; Hou, B.; Rode, B.; Webster, P.J.; Bailey, M.A.; Appleby, H.L.; Moss, N.K.; Ritchie, J.E.; Yuldasheva, N.Y.; et al. Orai3 Surface Accumulation and Calcium Entry Evoked by Vascular Endothelial Growth Factor. *Arterioscler. Thromb. Vasc. Biol.* **2015**, *35*, 1987–1994. [\[CrossRef\]](#)
298. Hoth, M.; Penner, R. Depletion of intracellular calcium stores activates a calcium current in mast cells. *Nature* **1992**, *355*, 353–356. [\[CrossRef\]](#) [\[PubMed\]](#)
299. Zweifach, A.; Lewis, R.S. Mitogen-regulated  $\text{Ca}^{2+}$  current of T lymphocytes is activated by depletion of intracellular  $\text{Ca}^{2+}$  stores. *Proc. Natl. Acad. Sci. USA* **1993**, *90*, 6295–6299. [\[CrossRef\]](#) [\[PubMed\]](#)
300. Weidinger, C.; Shaw, P.J.; Feske, S. STIM1 and STIM2-mediated  $\text{Ca}^{2+}$  influx regulates antitumour immunity by CD8+ T cells. *EMBO Mol. Med.* **2013**, *5*, 1311–1321. [\[CrossRef\]](#)
301. Zhou, X.; Friedmann, K.S.; Lyrmann, H.; Zhou, Y.; Schoppmeyer, R.; Knörck, A.; Mang, S.; Hoxha, C.; Angenendt, A.; Backes, C.S.; et al. A calcium optimum for cytotoxic T lymphocyte and natural killer cell cytotoxicity. *J. Physiol.* **2018**, *596*, 2681–2698. [\[CrossRef\]](#)
302. Endo, M. Calcium Release from the Sarcoplasmic Reticulum. *Physiol. Rev.* **1977**, *57*, 71–108. [\[CrossRef\]](#)
303. Courjaret, R.; Dib, M.; Machaca, K. Spatially restricted subcellular  $\text{Ca}^{2+}$  signaling downstream of store-operated calcium entry encoded by a cortical tunneling mechanism. *Sci. Rep.* **2018**, *8*, 11214. [\[CrossRef\]](#)

304. Thillaiappan, N.B.; Chavda, A.P.; Tovey, S.C.; Prole, D.L.; Taylor, C.W.  $\text{Ca}^{2+}$  signals initiate at immobile IP3 receptors adjacent to ER-plasma membrane junctions. *Nat. Commun.* **2017**, *8*, 1505. [[CrossRef](#)]
305. Rizzuto, R.; Pinton, P.; Carrington, W.; Fay, F.S.; Fogarty, K.E.; Lifshitz, L.M.; Tuft, R.A.; Pozzan, T. Close Contacts with the Endoplasmic Reticulum as Determinants of Mitochondrial  $\text{Ca}^{2+}$  Responses. *Science* **1998**, *280*, 1763–1766. [[CrossRef](#)]
306. Mandeville, J.T.H.; Ghosh, R.N.; Maxfield, F.R. Intracellular calcium levels correlate with speed and persistent forward motion in migrating neutrophils. *Biophys. J.* **1995**, *68*, 1207–1217. [[CrossRef](#)]
307. Ritaine, A.; Shapovalov, G.; Prevarskaya, N. Metabolic Disorders and Cancer: Store-Operated  $\text{Ca}^{2+}$  Entry in Cancer: Focus on IP3 R-Mediated  $\text{Ca}^{2+}$  Release from Intracellular Stores and Its Role in Migration and Invasion. *Adv. Exp. Med. Biol.* **2017**, *993*, 623–637. [[CrossRef](#)] [[PubMed](#)]
308. Wei, C.; Wang, X.; Chen, M.; Ouyang, K.; Song, L.S.; Cheng, H. Calcium flickers steer cell migration. *Nature* **2009**, *457*, 901–905. [[CrossRef](#)]
309. Brundage, R.A.; Fogarty, K.E.; Tuft, R.A.; Fay, F.A. Calcium gradients underlying polarization and chemotaxis of eosinophils. *Science* **1991**, *254*, 703–706. [[CrossRef](#)]
310. Okeke, E.; Parker, T.; Dingsdale, H.; Concannon, M.; Awais, M.; Voronina, S.; Molgó, J.; Begg, M.; Metcalf, D.; Knight, A.E.; et al. Epithelial–mesenchymal transition, IP3 receptors and ER–PM junctions: Translocation of  $\text{Ca}^{2+}$  signalling complexes and regulation of migration. *Biochem. J.* **2016**, *473*, 757–767. [[CrossRef](#)] [[PubMed](#)]
311. Baljinyam, E.; De Lorenzo, M.S.; Xie, L.H.; Iwatsubo, M.; Chen, S.; Goydos, J.S.; Nowycky, M.C.; Iwatsubo, K. Exchange Protein Directly Activated by Cyelic AMP Increases Melanoma Cell Migration by a  $\text{Ca}^{2+}$ -dependent Mechanism. *Cancer Res.* **2010**, *70*, 5607–5617. [[CrossRef](#)]
312. Jin, X.; Shah, S.; Liu, Y.; Zhang, H.; Lees, M.; Fu, Z.; Lippiat, J.D.; Beech, D.J.; Sivaprasadarao, A.; Baldwin, S.A.; et al. Activation of the Cl- Channel ANO1 by Localized Calcium Signals in Nociceptive Sensory Neurons Requires Coupling With the IP3 Receptor. *Sci. Signal.* **2013**, *6*, ra73. [[CrossRef](#)]
313. Ruiz, C.; Martins, J.R.; Rudin, F.; Schneider, S.; Dietsche, T.; Fischer, C.A.; Tornillo, L.; Terracciano, L.M.; Schreiber, R.; Bubendorf, L.; et al. Enhanced Expression of ANO1 in Head and Neck Squamous Cell Carcinoma Causes Cell Migration and Correlates with Poor Prognosis. *PLoS ONE.* **2012**, *7*, e43265. [[CrossRef](#)]
314. Zeng, X.; Pan, D.; Wu, H.; Chen, H.; Yuan, W.; Zhou, J.; Shen, Z.; Chen, S. Transcriptional Activation of ANO1 Promotes Gastric Cancer Progression. *Biochem. Biophys. Res. Commun.* **2019**, *512*, 131–136. [[CrossRef](#)]
315. Lee, Y.S.; Lee, J.K.; Bae, Y.; Lee, B.S.; Kim, E.; Cho, C.H.; Ryoo, K.; Yoo, J.; Kim, C.H.; Yi, G.S.; et al. Suppression of 14-3-3γ-mediated surface expression of ANO1 inhibits cancer progression of glioblastoma cells. *Sci. Rep.* **2016**, *6*, 26413. [[CrossRef](#)]
316. Crottès, D.; Lin, Y.H.T.; Peters, C.J.; Gilchrist, J.M.; Wiita, A.P.; Jan, Y.N.; Jan, L.Y. TMEM16A Controls EGF-induced Calcium Signaling Implicated in Pancreatic Cancer Prognosis. *Proc. Natl. Acad. Sci. USA* **2019**, *116*, 13026–13035. [[CrossRef](#)]
317. Britschgi, A.; Bill, A.; Brinkhaus, H.; Rothwell, C.; Clay, I.; Duss, S.; Rebhan, M.; Raman, P.; Guy, C.T.; Wetzel, K.; et al. Calcium-activated chloride channel ANO1 promotes breast cancer progression by activating EGFR and CAMK signaling. *Proc. Natl. Acad. Sci. USA* **2013**, *110*, E1026–E1034. [[CrossRef](#)] [[PubMed](#)]
318. Sakakura, C.; Hagiwara, A.; Fukuda, K.; Shimomura, K.; Takagi, T.; Kin, S.; Nakase, Y.; Fujiyama, J.; Mikoshiba, K.; Okazaki, Y.; et al. Possible involvement of inositol 1,4,5-trisphosphate receptor type 3 (IP3R3) in the peritoneal dissemination of gastric cancers. *Anticancer Res.* **2003**, *23*, 3691–3697.
319. Courjaret, R.; Machaca, K. Mid-range  $\text{Ca}^{2+}$  Signalling Mediated by Functional Coupling Between Store-Operated  $\text{Ca}^{2+}$  Entry and IP3-dependent  $\text{Ca}^{2+}$  Release. *Nat. Commun.* **2014**, *5*, 3916. [[CrossRef](#)]
320. Sui, Y.; Sun, M.; Wu, F.; Yang, L.; Di, W.; Zhang, G.; Zhong, L.; Ma, Z.; Zheng, J.; Fang, X.; et al. Inhibition of TMEM16A Expression Suppresses Growth and Invasion in Human Colorectal Cancer Cells. *PLoS ONE* **2014**, *9*, e115443. [[CrossRef](#)]
321. Prevarskaya Na Zhang, L.; Barritt, G. TRP channels in cancer. *Biochim. Biophys. Acta* **2007**, *1772*, 937–946. [[CrossRef](#)]
322. Pla, A.F.; Gkika, D. Emerging role of TRP channels in cell migration: From tumor vascularization to metastasis. *Front. Physiol.* **2013**, *4*, 311. [[CrossRef](#)]
323. Shapovalov, G.; Ritaine, A.; Skryma, R.; Prevarskaya, N. Role of TRP Ion Channels in Cancer and Tumorigenesis. *Semin. Immunopathol.* **2016**, *38*, 357–369. [[CrossRef](#)] [[PubMed](#)]
324. Ma, X.; Cai, Y.; He, D.; Zou, C.; Zhang, P.; Lo, C.Y.; Xu, Z.; Chan, F.L.; Yu, S.; Chen, Y.; et al. Transient receptor potential channel TRPC5 is essential for P-glycoprotein induction in drug-resistant cancer cells. *Proc. Natl. Acad. Sci. USA* **2012**, *109*, 16282–16287. [[CrossRef](#)] [[PubMed](#)]
325. Yang, D. Emerging role of transient receptor potential (TRP) channels in cancer progression. *BMB Rep.* **2020**, *53*, 125–132. [[CrossRef](#)]
326. Zhou, K.; Zhang, S.-S.; Yan, Y.; Zhao, S. Overexpression of transient receptor potential vanilloid 2 is associated with poor prognosis in patients with esophageal squamous cell carcinoma. *Med. Oncol.* **2014**, *31*, 17. [[CrossRef](#)]
327. Semenova, S.B.; Vassilieva, I.; Fomina, A.F.; Runov, A.L.; Negulyaev, Y. Endogenous expression of TRPV5 and TRPV6 calcium channels in human leukemia K562 cells. *Am. J. Physiol. Physiol.* **2009**, *296*, C1098–C1104. [[CrossRef](#)]
328. Bödding, M.; Wissenbach, U.; Flockerzi, V. The Recombinant Human TRPV6 Channel Functions as  $\text{Ca}^{2+}$  Sensor in Human Embryonic Kidney and Rat Basophilic Leukemia Cells. *J. Biol. Chem.* **2002**, *277*, 36656–36664. [[CrossRef](#)] [[PubMed](#)]
329. Weber, L.V.; Al-Refae, K.; Wölk, G.; Bonatz, G.; Altmüller, J.; Becker, C.; Gisselmann, G.; Hatt, H. Expression and functionality of TRPV1 in breast cancer cells. *Breast Cancer* **2016**, *8*, 243–252. [[CrossRef](#)] [[PubMed](#)]

330. Elzamzamy, O.M.; Penner, R.; Hazlehurst, L.A. The Role of TRPC1 in Modulating Cancer Progression. *Cells* **2020**, *9*, 388. [[CrossRef](#)] [[PubMed](#)]
331. Grant, C.V.; Carver, C.M.; Hastings, S.D.; Ramachandran, K.; Muniswamy, M.; Risinger, A.L.; Beutler, J.A.; Mooberry, S.L. Triple-negative breast cancer cell line sensitivity to englerin A identifies a new, targetable subtype. *Breast Cancer Res. Treat.* **2019**, *177*, 345–355. [[CrossRef](#)]
332. Santoni, G.; Maggi, F.; Morelli, M.B.; Santoni, M.; Marinelli, O. Transient Receptor Potential Cation Channels in Cancer Therapy. *Med. Sci.* **2019**, *7*, 108. [[CrossRef](#)] [[PubMed](#)]
333. Liu, J.; Hu, G.; Gong, Y.; Yu, Q.; He, B.; Li, W.; He, Z.; Hao, W.; He, Z.; Liu, Y. Silencing of TRPM8 inhibits aggressive tumor phenotypes and enhances gemcitabine sensitivity in pancreatic cancer. *Pancreatology* **2018**, *18*, 935–944. [[CrossRef](#)]
334. Nazıroğlu, M.; Çiğ, B.; Blum, W.; Vizler, C.; Buhala, A.; Marton, A.; Katona, R.; Jósuvay, K.; Schwaller, B.; Oláh, Z.; et al. Targeting breast cancer cells by MRS1477, a positive allosteric modulator of TRPV1 channels. *PLoS ONE* **2017**, *12*, e0179950. [[CrossRef](#)]
335. Amantini, C.; Mosca, M.; Nabissi, M.; Lucciarini, R.; Caprodossi, S.; Arcella, A.; Giangaspero, F.; Santoni, G. Capsaicin-induced apoptosis of glioma cells is mediated by TRPV1 vanilloid receptor and requires p38 MAPK activation. *J. Neurochem.* **2007**, *102*, 977–990. [[CrossRef](#)]
336. Canales, J.; Morales, D.; Blanco, C.; Rivas, J.; Díaz, N.; Angelopoulos, I.; Cerda, O. A TR(i)P to Cell Migration: New Roles of TRP Channels in Mechanotransduction and Cancer. *Front. Physiol.* **2019**, *10*, 757. [[CrossRef](#)]
337. Chen, J.-P.; Wang, J.; Luan, Y.; Wang, C.-X.; Li, W.-H.; Zhang, J.-B.; Sha, D.; Shen, R.; Cui, Y.-G.; Zhang, Z.; et al. TRPM7 promotes the metastatic process in human nasopharyngeal carcinoma. *Cancer Lett.* **2015**, *356*, 483–490. [[CrossRef](#)] [[PubMed](#)]
338. Rybarczyk, P.; Gautier, M.; Hague, F.; Dhennin-Duthille, I.; Chatelain, D.; Kerr-Conte, J.; Pattou, F.; Regimbeau, J.-M.; Sevestre, H.; Ouadid-Ahidouch, H. Transient receptor potential melastatin-related 7 channel is overexpressed in human pancreatic ductal adenocarcinomas and regulates human pancreatic cancer cell migration. *Int. J. Cancer* **2012**, *131*, E851–E861. [[CrossRef](#)]
339. Middelbeek, J.; Kuipers, A.J.; Henneman, L.; Visser, D.; Eidhof, I.; Van Horssen, R.; Wieringa, B.; Canisius, S.V.; Zwart, W.; Wessels, L.F.; et al. TRPM7 Is Required for Breast Tumor Cell Metastasis. *Cancer Res.* **2012**, *72*, 4250–4261. [[CrossRef](#)]
340. Lee, W.H.; Choong, L.Y.; Jin, T.H.; Mon, N.N.; Chong, S.; Liew, C.S.; Putti, T.; Lu, S.Y.; Harteneck, C.; Lim, Y.P. TRPV4 plays a role in breast cancer cell migration via Ca<sup>2+</sup>-dependent activation of AKT and downregulation of E-cadherin cell cortex protein. *Oncog.* **2017**, *6*, e338. [[CrossRef](#)] [[PubMed](#)]
341. Lee, W.H.; Choong, L.Y.; Mon, N.N.; Lu, S.; Lin, Q.; Pang, B.; Yan, B.; Krishna, V.S.R.; Singh, H.; Tan, T.Z.; et al. TRPV4 Regulates Breast Cancer Cell Extravasation, Stiffness and Actin Cortex. *Sci. Rep.* **2016**, *6*, 27903. [[CrossRef](#)] [[PubMed](#)]
342. Lodish, H.; Kong, N.; Wikström, L. Calcium is required for folding of newly made subunits of the asialoglycoprotein receptor within the endoplasmic reticulum. *J. Biol. Chem.* **1992**, *267*, 12753–12760. [[CrossRef](#)]
343. Dang, D.; Rao, R. Calcium-ATPases: Gene disorders and dysregulation in cancer. *Biochim. Biophys. Acta (BBA)—Bioenerg.* **2016**, *1863*, 1344–1350. [[CrossRef](#)] [[PubMed](#)]
344. Chung, F.-Y.; Lin, S.-R.; Lu, C.-Y.; Yeh, C.-S.; Chen, F.-M.; Hsieh, J.-S.; Huang, T.-J.; Wang, J.-Y. Sarco/Endoplasmic Reticulum Calcium-ATPase 2 Expression as a Tumor Marker in Colorectal Cancer. *Am. J. Surg. Pathol.* **2006**, *30*, 969–974. [[CrossRef](#)]
345. Gou, W.-F.; Niu, Z.-F.; Zhao, S.; Takano, Y.; Zheng, H.-C. Aberrant SERCA3 expression during the colorectal adenoma-adenocarcinoma sequence. *Oncol. Rep.* **2014**, *31*, 232–240. [[CrossRef](#)]
346. Bergner, A.; Kellner, J.; Tufman, A.; Huber, R.M. Endoplasmic reticulum Ca<sup>2+</sup>-homeostasis is altered in small and non-small cell lung cancer cell lines. *J. Exp. Clin. Cancer Res.* **2009**, *28*, 25. [[CrossRef](#)]
347. Arbabian, A.; Brouland, J.P.; Apáti, Á.; Pászty, K.; Hegedűs, L.; Enyedi, Á.; Chomienne, C.; Papp, B. Modulation of endoplasmic reticulum calcium pump expression during lung cancer cell differentiation. *FEBS J.* **2013**, *280*, 5408–5418. [[CrossRef](#)]
348. O'Neill, J.P.; Velalar, C.N.; Lee, D.I.; Zhang, B.; Nakanishi, T.; Tang, Y.; Selaru, F.; Ross, D.; Meltzer, S.J.; Hussain, A. Thapsigargin resistance in human prostate cancer cells. *Cancer* **2006**, *107*, 649–659. [[CrossRef](#)]
349. Brouland, J.P.; Gélébart, P.; Kovács, T.; Enouf, J.; Grossmann, J.; Papp, B. The Loss of Sarco/Endoplasmic Reticulum Calcium Transport ATPase 3 Expression Is an Early Event during the Multistep Process of Colon Carcinogenesis. *Am. J. Pathol.* **2005**, *167*, 233–242. [[CrossRef](#)]
350. Launay, S.; Gianni, M.; Kovács, T.; Bredoux, R.; Bruel, A.; Gélébart, P.; Zassadowski, F.; Chomienne, C.; Enouf, J.; Papp, B. Lineage-specific Modulation of Calcium Pump Expression During Myeloid Differentiation. *Blood* **1999**, *93*, 4395–4405. [[CrossRef](#)]
351. Gélébart, P.; Kovács, T.; Brouland, J.P.; van Gorp, R.; Grossmann, J.; Rivard, N.; Panis, Y.; Martin, V.; Bredoux, R.; Enouf, J.; et al. Expression of Endomembrane Calcium Pumps in Colon and Gastric Cancer Cells. *J. Biol. Chem.* **2002**, *277*, 26310–26320. [[CrossRef](#)]
352. Roti, G.; Carlton, A.; Ross, K.N.; Markstein, M.; Pajcini, K.; Su, A.H.; Perrimon, N.; Pear, W.S.; Kung, A.; Blacklow, S.C.; et al. Complementary Genomic Screens Identify SERCA as a Therapeutic Target in NOTCH1 Mutated Cancer. *Cancer Cell* **2013**, *23*, 390–405. [[CrossRef](#)]
353. Park, K.C.; Kim, S.W.; Jeon, J.Y.; Jo, A.R.; Choi, H.J.; Kim, J.; Lee, H.G.; Kim, Y.; Mills, G.; Noh, S.H.; et al. Survival of Cancer Stem-Like Cells Under Metabolic Stress via CaMK2 $\alpha$ -mediated Upregulation of Sarco/Endoplasmic Reticulum Calcium ATPase Expression. *Clin. Cancer Res.* **2017**, *24*, 1677–1690. [[CrossRef](#)]
354. Mahalingam, D.; Peguero, J.; Cen, P.; Arora, S.P.; Sarantopoulos, J.; Rowe, J.; Allgood, V.; Tubb, B.; Campos, L. A Phase II, Multicenter, Single-Arm Study of Mipsagargin (G-202) as a Second-Line Therapy Following Sorafenib for Adult Patients with Progressive Advanced Hepatocellular Carcinoma. *Cancers* **2019**, *11*, 833. [[CrossRef](#)]

355. Berchtold, M.W.; Villalobo, A. The many faces of calmodulin in cell proliferation, programmed cell death, autophagy, and cancer. *Biochim. Biophys. Acta (BBA)—Bioenerg.* **2014**, *1843*, 398–435. [[CrossRef](#)]
356. Colomer, J.; Agell, N.; Engel, P.; Bachs, O. Expression of calmodulin and calmodulin binding proteins in lymphoblastoid cells. *J. Cell. Physiol.* **1994**, *159*, 542–550. [[CrossRef](#)]
357. Ye, Q.; Wei, Y.; Fischer, R.; Borner, C.; Berchtold, M.W. Expression of calmodulin and calmodulin binding proteins in rat fibroblasts stably transfected with protein kinase C and oncogenes. *Biochim. Biophys. Acta (BBA)—Bioenerg.* **1997**, *1359*, 89–96. [[CrossRef](#)]
358. Krishnaraju, K.; Murugesan, K.; Vij, U.; Kapur, B.; Farooq, A. Calmodulin levels in oestrogen receptor positive and negative human breast tumours. *Br. J. Cancer* **1991**, *63*, 346–347. [[CrossRef](#)] [[PubMed](#)]
359. Wei, J.W.; Morris, H.P.; A Hickie, R. Positive correlation between calmodulin content and hepatoma growth rates. *Cancer Res.* **1982**, *42*, 2571–2574. [[PubMed](#)]
360. Veigl, M.L.; Vanaman, T.C.; E Branch, M.; Sedwick, W.D. Differences in calmodulin levels of normal and transformed cells as determined by culture conditions. *Cancer Res.* **1984**, *44*, 3184–3189. [[PubMed](#)]
361. Wang, R.; Zhang, H.; Li, S.; Xue, S. Intracellular levels of calmodulin are increased in transformed cells. *Cell Res.* **1992**, *2*, 119–127. [[CrossRef](#)]
362. Yokokura, S.; Yurimoto, S.; Matsuoka, A.; Imataki, O.; Dobashi, H.; Bandoh, S.; Matsunaga, T. Calmodulin antagonists induce cell cycle arrest and apoptosis in vitro and inhibit tumor growth in vivo in human multiple myeloma. *BMC Cancer* **2014**, *14*, 1–11. [[CrossRef](#)]
363. Skelding, K.A.; Rostas, J.A.P.; Verrills, N.M. Controlling the cell cycle: The role of calcium/calmodulin-stimulated protein kinases I and II. *Cell Cycle* **2011**, *10*, 631–639. [[CrossRef](#)]
364. Kahl, C.R.; Means, A.R. Regulation of Cyclin D1/Cdk4 Complexes by Calcium/Calmodulin-dependent Protein Kinase I. *J. Biol. Chem.* **2004**, *279*, 15411–15419. [[CrossRef](#)]
365. Patel, R.; Holt, M.; Philipova, R.; Moss, S.; Schulman, H.; Hidaka, H.; Whitaker, M. Calcium/Calmodulin-dependent Phosphorylation and Activation of Human Cdc25-C at the G2/M Phase Transition in HeLa Cells. *J. Biol. Chem.* **1999**, *274*, 7958–7968. [[CrossRef](#)]
366. Wang, Y.; Zhao, R.; Zhe, H. The emerging role of CaMKII in cancer. *Oncotarget* **2015**, *6*, 11725–11734. [[CrossRef](#)]
367. Brzozowski, J.S.; Skelding, K.A. The Multi-Functional Calcium/Calmodulin Stimulated Protein Kinase (CaMK) Family: Emerging Targets for Anti-Cancer Therapeutic Intervention. *Pharmaceuticals* **2019**, *12*, 8. [[CrossRef](#)] [[PubMed](#)]
368. Li, Z.; Joyal, J.L.; Sacks, D. Calmodulin Enhances the Stability of the Estrogen Receptor. *J. Biol. Chem.* **2001**, *276*, 17354–17360. [[CrossRef](#)]
369. Li, Z.; Zhang, Y.; Hedman, A.C.; Ames, J.B.; Sacks, D.B. Calmodulin Lobes Facilitate Dimerization and Activation of Estrogen Receptor- $\alpha$ . *J. Biol. Chem.* **2017**, *292*, 4614–4622. [[CrossRef](#)] [[PubMed](#)]
370. Cifuentes, E.; Mataraza, J.M.; Yoshida, B.A.; Menon, M.; Sacks, D.; Barrack, E.R.; Reddy, G.P.-V. Physical and functional interaction of androgen receptor with calmodulin in prostate cancer cells. *Proc. Natl. Acad. Sci. USA* **2004**, *101*, 464–469. [[CrossRef](#)] [[PubMed](#)]
371. Li, X.; Wu, G.; Yang, Y.; Fu, S.; Liu, X.; Kang, H.; Yang, X.; Su, X.-C.; Shen, Y. Calmodulin dissociates the STIM1-Orai1 complex and STIM1 oligomers. *Nat. Commun.* **2017**, *8*, 1–14. [[CrossRef](#)] [[PubMed](#)]
372. Sun, Y.; Rossi, A.M.; Rahman, T.; Taylor, C. Activation of IP3 receptors requires an endogenous 1-8-14 calmodulin-binding motif. *Biochem. J.* **2012**, *449*, 39–49. [[CrossRef](#)]
373. Li, S.; Xue, J.; Sun, Z.; Liu, T.; Zhang, L.; Wang, L.; You, H.; Fan, Z.; Zheng, Y.; Luo, D. CaMKII Potentiates Store-Operated  $\text{Ca}^{2+}$  Entry Through Enhancing STIM1 Aggregation and Interaction with Orai1. *Cell. Physiol. Biochem.* **2018**, *46*, 1042–1054. [[CrossRef](#)] [[PubMed](#)]
374. Nussinov, R.; Wang, G.; Tsai, C.-J.; Jang, H.; Lu, S.; Banerjee, A.; Zhang, J.; Gaponenko, V. Calmodulin and PI3K Signaling in KRAS Cancers. *Trends Cancer* **2017**, *3*, 214–224. [[CrossRef](#)] [[PubMed](#)]
375. Umemura, M.; Baljinnyam, E.; Feske, S.; De Lorenzo, M.S.; Xie, L.-H.; Feng, X.; Oda, K.; Makino, A.; Fujita, T.; Yokoyama, U.; et al. Store-Operated  $\text{Ca}^{2+}$  Entry (SOCE) Regulates Melanoma Proliferation and Cell Migration. *PLoS ONE* **2014**, *9*, e89292. [[CrossRef](#)] [[PubMed](#)]
376. Villalobo, A.; Berchtold, M.W. The Role of Calmodulin in Tumor Cell Migration, Invasiveness, and Metastasis. *Int. J. Mol. Sci.* **2020**, *21*, 765. [[CrossRef](#)] [[PubMed](#)]
377. Li, T.; Yi, L.; Hai, L.; Ma, H.; Tao, Z.; Zhang, C.; Abeysekera, I.; Zhao, K.; Yang, Y.; Wang, W.; et al. The interactome and spatial redistribution feature of  $\text{Ca}^{2+}$  receptor protein calmodulin reveals a novel role in invadopodia-mediated invasion. *Cell Death Dis.* **2018**, *9*, 1–17. [[CrossRef](#)] [[PubMed](#)]
378. Choi, H.S.; Kim, D.-A.; Chung, H.; Park, I.H.; Kim, B.H.; Oh, E.-S.; Kang, D.-H. Screening of breast cancer stem cell inhibitors using a protein kinase inhibitor library. *Cancer Cell Int.* **2017**, *17*, 1–12. [[CrossRef](#)]
379. Kaur, A.; Raghavan, M. A Calreticulin Tail: C-terminal Mutants of Calreticulin Allow Cancer Cells to Evade Phagocytosis. *Mol. Cell* **2020**, *77*, 683–685. [[CrossRef](#)] [[PubMed](#)]
380. Venkateswaran, K.; Verma, A.; Bhatt, A.N.; Shrivastava, A.; Manda, K.; Raj, H.G.; Prasad, A.; Len, C.; Parmar, V.S.; Dwarakanath, B.S. Emerging Roles of Calreticulin in Cancer: Implications for Therapy. *Curr. Protein Pept. Sci.* **2018**, *19*, 344–357. [[CrossRef](#)] [[PubMed](#)]
381. Han, A.; Li, C.; Zahed, T.; Wong, M.; Smith, I.; Hoedel, K.; Green, D.; Boiko, A.D. Calreticulin is a Critical Cell Survival Factor in Malignant Neoplasms. *PLoS Biol.* **2019**, *17*, e3000402. [[CrossRef](#)]

382. Jin, C.; Lin, T.; Shan, L. Downregulation of Calbindin 1 by miR-454-3p Suppresses Cell Proliferation in Nonsmall Cell Lung Cancer In Vitro. *Cancer Biother. Radiopharm.* **2019**, *34*, 119–127. [[CrossRef](#)]
383. Pfyffer, G.E.; Humbel, B.; Sträuli, P.; Mohrmann, I.; Murer, H.; Heizmann, C.W. Calcium-binding proteins in carcinoma, neuroblastoma and glioma cell lines. *Virchows Archiv* **1987**, *412*, 135–144. [[CrossRef](#)]
384. Lu, Y.-C.; Weng, W.-C.; Lee, H. Functional Roles of Calreticulin in Cancer Biology. *BioMed Res. Int.* **2015**, *2015*, 1–9. [[CrossRef](#)]
385. Sun, J.; Mu, H.; Dai, K.; Yi, L. Calreticulin: A potential anti-cancer therapeutic target. *Die Pharm.* **2017**, *72*, 503–510.
386. Villagomez, M.; Szabo, E.; Podcheko, A.; Feng, T.; Papp, S.; Opas, M. Calreticulin and focal-contact-dependent adhesion. *Biochem. Cell Biol.* **2009**, *87*, 545–556. [[CrossRef](#)]
387. Huang, G.; Sun, Z.; Wu, J.; Shui, S.; Han, X.; Guo, D.; Li, T. Calreticulin Promotes Proliferation and Migration but Inhibits Apoptosis in Schwann Cells. *Med. Sci. Monit.* **2016**, *22*, 4516–4522. [[CrossRef](#)]
388. Clark, R.A.; Li, S.-L.; Pearson, D.W.; Leidal, K.G.; Clark, J.R.; Denning, G.M.; Reddick, R.; Krause, K.-H.; Valente, A.J. Regulation of Calreticulin Expression during Induction of Differentiation in Human Myeloid Cells. *J. Biol. Chem.* **2002**, *277*, 32369–32378. [[CrossRef](#)]
389. Martins, I.; Kepp, O.; Galluzzi, L.; Senovilla, L.; Schlemmer, F.; Adjemian, S.; Menger, L.; Michaud, M.; Zitvogel, L.; Kroemer, G. Surface-exposed calreticulin in the interaction between dying cells and phagocytes. *Ann. N. Y. Acad. Sci.* **2010**, *1209*, 77–82. [[CrossRef](#)]
390. Raghavan, M.; Wijeyesakere, S.J.; Peters, L.R.; Del Cid, N. Calreticulin in the immune system: Ins and outs. *Trends Immunol.* **2013**, *34*, 13–21. [[CrossRef](#)] [[PubMed](#)]
391. Zamanian, M.; Hamadneh, L.A.Q.; Veerakumarasivam, A.; Rahman, S.A.; Shohaimi, S.; Rosli, R. Calreticulin mediates an invasive breast cancer phenotype through the transcriptional dysregulation of p53 and MAPK pathways. *Cancer Cell Int.* **2016**, *16*, 56. [[CrossRef](#)] [[PubMed](#)]
392. Banerjee, A.; Ahmed, S.; E Hands, R.; Huang, F.; Han, X.; Shaw, P.M.; Feakins, R.; A Bustin, S.; Dorudi, S. Colorectal cancers with microsatellite instability display mRNA expression signatures characteristic of increased immunogenicity. *Mol. Cancer* **2004**, *3*, 21. [[CrossRef](#)] [[PubMed](#)]
393. Harada, K.; Takenawa, T.; Ferdous, T.; Kuramitsu, Y.; Ueyama, Y. Calreticulin is a novel independent prognostic factor for oral squamous cell carcinoma. *Oncol. Lett.* **2017**, *13*, 4857–4862. [[CrossRef](#)]
394. Chiang, W.-F.; Hwang, T.-Z.; Hour, T.-C.; Wang, L.-H.; Chiu, C.-C.; Chen, H.-R.; Wu, Y.-J.; Wang, C.-C.; Wang, L.-F.; Chien, C.-Y.; et al. Calreticulin, an endoplasmic reticulum-resident protein, is highly expressed and essential for cell proliferation and migration in oral squamous cell carcinoma. *Oral Oncol.* **2013**, *49*, 534–541. [[CrossRef](#)] [[PubMed](#)]
395. Hacken, E.; Gounari, M.; Back, J.W.; Shimanovskaya, E.; Scarfò, L.; Kim, E.; Burks, J.; Ponzoni, M.; Ramirez, G.A.; Wierda, W.G.; et al. Calreticulin as a novel B-cell receptor antigen in chronic lymphocytic leukemia. *Haematologica* **2017**, *102*, e394–e396. [[CrossRef](#)]
396. Lwin, Z.-M.; Guo, C.; Salim, A.; Yip, G.W.-C.; Chew, F.-T.; Nan, J.; Thike, A.A.; Tan, P.-H.; Bay, B.-H. Clinicopathological significance of calreticulin in breast invasive ductal carcinoma. *Mod. Pathol.* **2010**, *23*, 1559–1566. [[CrossRef](#)]
397. Liu, R.; Gong, J.; Chen, J.; Li, Q.; Song, C.; Zhang, J.; Li, Y.; Liu, Z.; Dong, Y.; Chen, L.; et al. Calreticulin as a potential diagnostic biomarker for lung cancer. *Cancer Immunol. Immunother.* **2011**, *61*, 855–864. [[CrossRef](#)]
398. Alur, M.; Nguyen, M.M.; Eggener, S.E.; Jiang, F.; Dadras, S.S.; Stern, J.; Kimm, S.; Roehl, K.; Kozlowski, J.; Pins, M.; et al. Suppressive Roles of Calreticulin in Prostate Cancer Growth and Metastasis. *Am. J. Pathol.* **2009**, *175*, 882–890. [[CrossRef](#)] [[PubMed](#)]
399. Hsu, W.-M.; Hsieh, F.J.; Jeng, Y.-M.; Kuo, M.L.; Chen, C.-N.; Lai, D.M.; Wang, B.T.; Tsao, P.-N.; Lee, H.; Lin, M.T.; et al. Calreticulin expression in neuroblastoma—A novel independent prognostic factor. *Ann. Oncol.* **2005**, *16*, 314–321. [[CrossRef](#)] [[PubMed](#)]
400. Sheng, W.; Chen, C.; Dong, M.; Zhou, J.; Liu, Q.; Dong, Q.; Li, F. Overexpression of Calreticulin Contributes to the Development and Progression of Pancreatic Cancer. *J. Cell. Physiol.* **2014**, *229*, 887–897. [[CrossRef](#)]
401. Lee, P.-C.; Chiang, J.-C.; Chen, C.-Y.; Chien, Y.-C.; Chen, W.-M.; Huang, C.-W.; Weng, W.-C.; Chen, C.-I.; Lee, P.-H.; Chen, C.-N.; et al. Calreticulin regulates vascular endothelial growth factor-A mRNA stability in gastric cancer cells. *PLoS ONE* **2019**, *14*, e0225107. [[CrossRef](#)] [[PubMed](#)]
402. Fadel, M.P.; Szweczenko-Pawlikowski, M.; Leclerc, P.; Dziak, E.; Symonds, J.M.; Blaschuk, O.; Michalak, M.; Opas, M. Calreticulin Affects  $\beta$ -Catenin-associated Pathways. *J. Biol. Chem.* **2001**, *276*, 27083–27089. [[CrossRef](#)]
403. Coppelino, M.G.; Woodside, M.J.; Demareux, N.; Grinstein, S.; St-Arnaud, R.; Dedhar, S. Calreticulin is essential for integrin-mediated calcium signalling and cell adhesion. *Nat. Cell Biol.* **1997**, *386*, 843–847. [[CrossRef](#)]
404. Goicoechea, S.; Pallero, M.A.; Eggleton, P.; Michalak, M.; Murphy-Ullrich, J.E. The Anti-adhesive Activity of Thrombospondin Is Mediated by the N-terminal Domain of Cell Surface Calreticulin. *J. Biol. Chem.* **2002**, *277*, 37219–37228. [[CrossRef](#)]
405. Hayashida, Y.; Urata, Y.; Muroi, E.; Kono, T.; Miyata, Y.; Nomata, K.; Kanetake, H.; Kondo, T.; Ihara, Y. Calreticulin Represses E-cadherin Gene Expression in Madin-Darby Canine Kidney Cells via Slug. *J. Biol. Chem.* **2006**, *281*, 32469–32484. [[CrossRef](#)] [[PubMed](#)]
406. Chen, C.; Su, T.; Lu, Y.; Lee, H. Calreticulin regulates cell proliferation and migration in gastric cancer cell line AGS. *FASEB J.* **2007**, *21*, A1318. [[CrossRef](#)]
407. Yi, L.; Shan, J.; Chen, X.; Li, G.; Li, L.; Tan, H.; Su, Q. Involvement of calreticulin in cell proliferation, invasion and differentiation in diallyl disulfide-treated HL-60 cells. *Oncol. Lett.* **2016**, *12*, 1861–1867. [[CrossRef](#)] [[PubMed](#)]

408. Lu, Y.-C.; Chen, C.-N.; Wang, B.; Hsu, W.-M.; Chen, S.-T.; Chang, K.-J.; Chang, C.-C.; Lee, H. Changes in Tumor Growth and Metastatic Capacities of J82 Human Bladder Cancer Cells Suppressed by Down-Regulation of Calreticulin Expression. *Am. J. Pathol.* **2011**, *179*, 1425–1433. [[CrossRef](#)]
409. de Bruyn, M.; Wiersma, V.R.; Helfrich, W.; Eggleton, P.; Bremer, E. The Ever-Expanding Immunomodulatory Role of Calreticulin in Cancer Immunity. *Front. Oncol.* **2015**, *5*, 35. [[CrossRef](#)] [[PubMed](#)]
410. Okunaga, T.; Urata, Y.; Goto, S.; Matsuo, T.; Mizota, S.; Tsutsumi, K.; Nagata, I.; Kondo, T.; Ihara, Y.; Kendall, H.E.; et al. Calreticulin, a Molecular Chaperone in the Endoplasmic Reticulum, Modulates Radiosensitivity of Human Glioblastoma U251MG Cells. *Cancer Res.* **2006**, *66*, 8662–8671. [[CrossRef](#)] [[PubMed](#)]
411. Matsukuma, S.; Yoshimura, K.; Ueno, T.; Oga, A.; Inoue, M.; Watanabe, Y.; Kuramasu, A.; Fuse, M.; Tsunedomi, R.; Nagaoka, S.; et al. Calreticulin is highly expressed in pancreatic cancer stem-like cells. *Cancer Sci.* **2016**, *107*, 1599–1609. [[CrossRef](#)] [[PubMed](#)]
412. Huang, Z.; Fan, G.; Wang, D. Downregulation of calbindin 1, a calcium-binding protein, reduces the proliferation of osteosarcoma cells. *Oncol. Lett.* **2017**, *13*, 3727–3733. [[CrossRef](#)]
413. Favier, J.; Brière, J.-J.; Burnichon, N.; Rivièrè, J.; Vescovo, L.; Benit, P.; Giscos-Douriez, I.; De Reyniès, A.; Bertherat, J.; Badoual, C.; et al. The Warburg Effect Is Genetically Determined in Inherited Pheochromocytomas. *PLoS ONE* **2009**, *4*, e7094. [[CrossRef](#)]
414. Seyfried, T.N.; Shelton, L.M. Cancer as a metabolic disease. *Nutr. Metab.* **2010**, *7*, 1–9. [[CrossRef](#)]
415. Hirschey, M.D.; DeBerardinis, R.J.; Diehl, A.M.E.; Drew, J.E.; Frezza, C.; Green, M.; Jones, L.W.; Ko, Y.H.; Le, A.; Lea, M.A.; et al. Dysregulated metabolism contributes to oncogenesis. *Semin. Cancer Biol.* **2015**, *35*, S129–S150. [[CrossRef](#)]
416. Amuthan, G.; Biswas, G.; Ananadatheerthavarada, H.K.; Vijayasarathy, C.; Shephard, H.M.; Avadhani, N.G. Mitochondrial stress-induced calcium signaling, phenotypic changes and invasive behavior in human lung carcinoma A549 cells. *Oncogene* **2002**, *21*, 7839–7849. [[CrossRef](#)]
417. Rizzuto, R.; Brini, M.; Murgia, M.; Pozzan, T. Microdomains with high  $Ca^{2+}$  close to  $IP_3$ -sensitive channels that are sensed by neighboring mitochondria. *Science* **1993**, *262*, 744–747. [[CrossRef](#)]
418. Kania, E.; Roest, G.; Vervliet, T.; Parys, J.B.; Bultynck, G.  $IP_3$  Receptor-Mediated Calcium Signaling and Its Role in Autophagy in Cancer. *Front. Oncol.* **2017**, *7*, 140. [[CrossRef](#)]
419. Parys, J.B.; Decuypere, J.-P.; Bultynck, G. Role of the inositol 1,4,5-trisphosphate receptor/ $Ca^{2+}$ -release channel in autophagy. *Cell Commun. Signal.* **2012**, *10*, 17. [[CrossRef](#)]
420. Vicencio, J.M.; Ortiz, C.; Criollo, A.; E Jones, A.W.; Kepp, O.; Galluzzi, L.; Joza, N.; Vitale, I.; Morselli, E.; Tailler, M.; et al. The inositol 1,4,5-trisphosphate receptor regulates autophagy through its interaction with Beclin 1. *Cell Death Differ.* **2009**, *16*, 1006–1017. [[CrossRef](#)]
421. Choi, K.S. Autophagy and cancer. *Exp. Mol. Med.* **2012**, *44*, 109–120. [[CrossRef](#)] [[PubMed](#)]
422. Degenhardt, K.; Mathew, R.; Beaudoin, B.; Bray, K.; Anderson, D.; Chen, G.; Mukherjee, C.; Shi, Y.; Gélinas, C.; Fan, Y.; et al. Autophagy promotes tumor cell survival and restricts necrosis, inflammation, and tumorigenesis. *Cancer Cell* **2006**, *10*, 51–64. [[CrossRef](#)] [[PubMed](#)]
423. Zheng, K.; He, Z.; Kitazato, K.; Wang, Y. Selective Autophagy Regulates Cell Cycle in Cancer Therapy. *Theranostics* **2019**, *9*, 104–125. [[CrossRef](#)]
424. Jones, R.G.; Plas, D.R.; Kubek, S.; Buzzai, M.; Mu, J.; Xu, Y.; Birnbaum, M.; Thompson, C.B. AMP-Activated Protein Kinase Induces a p53-Dependent Metabolic Checkpoint. *Mol. Cell* **2005**, *18*, 283–293. [[CrossRef](#)] [[PubMed](#)]
425. Mathiassen, S.G.; De Zio, D.; Cecconi, F. Autophagy and the Cell Cycle: A Complex Landscape. *Front. Oncol.* **2017**, *7*, 51. [[CrossRef](#)]
426. Sorokina, I.V.; Denisenko, T.V.; Imreh, G.; Tyurin-Kuzmin, P.A.; Kaminsky, V.; Gogvadze, V.; Zhivotovsky, B. Involvement of autophagy in the outcome of mitotic catastrophe. *Sci. Rep.* **2017**, *7*, 1–12. [[CrossRef](#)]
427. Blandino, G.; Di Agostino, S. New therapeutic strategies to treat human cancers expressing mutant p53 proteins. *J. Exp. Clin. Cancer Res.* **2018**, *37*, 1–13. [[CrossRef](#)] [[PubMed](#)]
428. Chen, H.-Y.; White, E. Role of Autophagy in Cancer Prevention. *Cancer Prev. Res.* **2011**, *4*, 973–983. [[CrossRef](#)] [[PubMed](#)]
429. Li, X.; Zhou, Y.; Li, Y.; Yang, L.; Ma, Y.; Peng, X.; Yang, S.; Liu, J.; Li, H. Autophagy: A novel mechanism of chemoresistance in cancers. *Biomed. Pharmacother.* **2019**, *119*, 109415. [[CrossRef](#)] [[PubMed](#)]
430. Smith, A.; MacLeod, K.F. Autophagy, cancer stem cells and drug resistance. *J. Pathol.* **2019**, *247*, 708–718. [[CrossRef](#)]
431. Sui, X.; Chen, R.; Wang, Z.; Huang, Z.; Kong, N.; Zhang, M.; Han, W.; Lou, F.; Yang, J.; Zhang, Q.; et al. Autophagy and chemotherapy resistance: A promising therapeutic target for cancer treatment. *Cell Death Dis.* **2013**, *4*, e838. [[CrossRef](#)]
432. Liu, E.Y.; Ryan, K.M. Autophagy and cancer—Issues we need to digest. *J. Cell Sci.* **2012**, *125*, 2349–2358. [[CrossRef](#)]
433. Patergnani, S.; Missiroli, S.; Marchi, S.; Giorgi, C. Mitochondria-associated endoplasmic reticulum membranes microenvironment: Targeting autophagic and apoptotic pathways in cancer therapy. *Front. Oncol.* **2015**, *5*, 173. [[CrossRef](#)]
434. Pihán, P.; Carreras-Sureda, A.; Hetz, C. BCL-2 family: Integrating stress responses at the ER to control cell demise. *Cell Death Differ.* **2017**, *24*, 1478–1487. [[CrossRef](#)]
435. Lallemand, V.; Zhu, J.; Puvion, F.; Koken, M.; Honoré, N.; Doubeikovsky, A.; Duprez, E.; Pandolfi, P.P.; Puvion, E.; Freemont, P.; et al. Role of Promyelocytic Leukemia (Pml) Sumolation in Nuclear Body Formation, 11s Proteasome Recruitment, and as2O3-Induced Pml or Pml/Retinoic Acid Receptor  $\alpha$  Degradation. *J. Exp. Med.* **2001**, *193*, 1361–1372. [[CrossRef](#)] [[PubMed](#)]

436. Missirollo, S.; Bonora, M.; Patergnani, S.; Poletti, F.; Perrone, M.; Gafà, R.; Magri, E.; Raimondi, A.; Lanza, G.; Tacchetti, C.; et al. PML at Mitochondria-Associated Membranes Is Critical for the Repression of Autophagy and Cancer Development. *Cell Rep.* **2016**, *16*, 2415–2427. [[CrossRef](#)]
437. Endoplasmic Reticulum-Mitochondria Ca<sup>2+</sup> Crosstalk in the Control of the Tumor Cell Fate. *Biochim. Biophys. Acta Mol. Cell Res.* **2017**, *1864*, 858–864. [[CrossRef](#)]
438. Bultynck, G.; Campanella, M. Tumor suppressive Ca<sup>2+</sup> signaling is driven by IP<sub>3</sub> receptor fitness. *Cell Stress* **2017**, *1*, 73–78. [[CrossRef](#)]
439. Hedgpeeth, S.C.; Garcia, M.I.; Wagner, L.E., II; Rodriguez, A.M.; Chintapalli, S.V.; Snyder, R.R.; Hankins, G.D.V.; Henderson, B.R.; Brodie, K.M.; Yule, D.I.; et al. The BRCA1 Tumor Suppressor Binds to Inositol 1,4,5-Trisphosphate Receptors to Stimulate Apoptotic Calcium Release. *J. Biol. Chem.* **2015**, *290*, 7304–7313. [[CrossRef](#)] [[PubMed](#)]
440. Nussinov, R.; Muratcioglu, S.; Tsai, C.-J.; Jang, H.; Gursoy, A.; Keskin, O. K-Ras4B/calmodulin/PI3K $\alpha$ : A promising new adenocarcinoma-specific drug target? *Expert Opin. Ther. Targets* **2016**, *20*, 831–842. [[CrossRef](#)] [[PubMed](#)]
441. Chen, W.; An, P.; Quan, X.-J.; Zhang, J.; Zhou, Z.-Y.; Zou, L.-P.; Luo, H.-S. Ca<sup>2+</sup>/calmodulin-dependent protein kinase II regulates colon cancer proliferation and migration via ERK1/2 and p38 pathways. *World J. Gastroenterol.* **2017**, *23*, 6111–6118. [[CrossRef](#)] [[PubMed](#)]
442. Szabadkai, G.; Bianchi, K.; Várnai, P.; De Stefani, D.; Wieckowski, M.; Cavagna, D.; Nagy, A.I.; Balla, T.; Rizzuto, R. Chaperone-mediated coupling of endoplasmic reticulum and mitochondrial Ca<sup>2+</sup> channels. *J. Cell Biol.* **2006**, *175*, 901–911. [[CrossRef](#)]
443. Rizzuto, R.; De Stefani, D.; Raffaello, A. Cristina Mammucari Mitochondria as sensors and regulators of calcium signaling. *Nat. Rev. Mol. Cell Biol.* **2012**, *13*, 566–578. [[CrossRef](#)] [[PubMed](#)]
444. Shoshan-Barmatz, V.; Mizrachi, D.; Mizrachi, D. VDAC1: From structure to cancer therapy. *Front. Oncol.* **2012**, *2*, 164. [[CrossRef](#)]
445. Shoshan-Barmatz, V.; Krelin, Y.; Shteinfein-Kuzmine, A.; Arif, T. Voltage-Dependent Anion Channel 1 As an Emerging Drug Target for Novel Anti-Cancer Therapeutics. *Front. Oncol.* **2017**, *7*, 154. [[CrossRef](#)]
446. Mathupala, S.P.; Ko, Y.H.; Pedersen, P.L. Hexokinase II: Cancer's double-edged sword acting as both facilitator and gatekeeper of malignancy when bound to mitochondria. *Oncogene* **2006**, *25*, 4777–4786. [[CrossRef](#)]
447. Abu-Hamad, S.; Arbel, N.; Calo, D.; Arzoine, L.; Israelson, A.; Keinan, N.; Ben-Romano, R.; Friedman, O.; Shoshan-Barmatz, V. The VDAC1 N-terminus is essential both for apoptosis and the protective effect of anti-apoptotic proteins. *J. Cell Sci.* **2009**, *122*, 1906–1916. [[CrossRef](#)] [[PubMed](#)]
448. Mallilankaraman, K.; Doonan, P.; Cárdenas, C.; Chandramoorthy, H.C.; Müller, M.; Miller, R.; Hoffman, N.E.; Gandhirajan, R.K.; Molgó, J.; Birnbaum, M.J.; et al. MICU1 is an essential gatekeeper for MCU-mediated mitochondrial Ca<sup>2+</sup> uptake that regulates cell survival. *Cell* **2012**, *151*, 630–644. [[CrossRef](#)] [[PubMed](#)]
449. Plovanich, M.; Bogorad, R.L.; Sancak, Y.; Kamer, K.J.; Strittmatter, L.; Li, A.A.; Girgis, H.S.; Kuchimanchi, S.; De Groot, J.; Speciner, L.; et al. MICU2, a paralog of MICU1, resides within the mitochondrial uniporter complex to regulate calcium handling. *PLoS ONE* **2013**, *8*, e55785. [[CrossRef](#)]
450. Graier, W.F.; Malli, R. Mitochondrial calcium: A crucial hub for cancer cell metabolism? *Transl. Cancer Res.* **2017**, *6*, S1124–S1127. [[CrossRef](#)]
451. Curry, M.C.; Peters, A.A.; Kenny, P.A.; Roberts-Thomson, S.J.; Monteith, G.R. Mitochondrial calcium uniporter silencing potentiates caspase-independent cell death in MDA-MB-231 breast cancer cells. *Biochem. Biophys. Res. Commun.* **2013**, *434*, 695–700. [[CrossRef](#)] [[PubMed](#)]
452. Tosatto, A.; Sommaggio, R.; Kummerow, C.; Bentham, R.B.; Blacker, T.; Berecz, T.; Duchon, M.; Rosato, A.; Bogeski, I.; Szabadkai, G.; et al. The mitochondrial calcium uniporter regulates breast cancer progression via HIF-1 $\alpha$ . *EMBO Mol. Med.* **2016**, *8*, 569–585. [[CrossRef](#)] [[PubMed](#)]
453. Lawrence, R.E.; Zoncu, R. The lysosome as a cellular centre for signalling, metabolism and quality control. *Nat. Cell Biol.* **2019**, *21*, 133–142. [[CrossRef](#)] [[PubMed](#)]
454. Galione, A. A primer of NAADP-mediated Ca<sup>2+</sup> signalling: From sea urchin eggs to mammalian cells. *Cell Calcium* **2015**, *58*, 27–47. [[CrossRef](#)] [[PubMed](#)]
455. Piao, S.; Amaravadi, R.K. Targeting the lysosome in cancer. *Ann. N. Y. Acad. Sci.* **2016**, *1371*, 45–54. [[CrossRef](#)]
456. Yang, S.; Wang, X.; Contino, G.; Liesa, M.; Sahin, E.; Ying, H.; Bause, A.; Li, Y.; Stommel, J.M.; Dell'Antonio, G.; et al. Pancreatic cancers require autophagy for tumor growth. *Genes Dev.* **2011**, *25*, 717–729. [[CrossRef](#)]
457. Hämalistö, S.; Jäättelä, M. Lysosomes in cancer—living on the edge (of the cell). *Curr. Opin. Cell Biol.* **2016**, *39*, 69–76. [[CrossRef](#)] [[PubMed](#)]
458. Yamaguchi, S.; Jha, A.; Li, Q.; Soyombo, A.; Dickinson, G.; Churamani, D.; Brailoiu, E.; Patel, S.; Muallem, S. Transient Receptor Potential Mucolipin 1 (TRPML1) and Two-pore Channels Are Functionally Independent Organellar Ion Channels. *J. Biol. Chem.* **2011**, *286*, 22934–22942. [[CrossRef](#)]
459. Favia, A.; Pafumi, I.; Desideri, M.; Padula, F.; Montesano, C.; Passeri, D.; Nicoletti, C.; Orlandi, A.; Del Bufalo, D.; Sergi, M.; et al. NAADP-Dependent Ca<sup>2+</sup> Signaling Controls Melanoma Progression, Metastatic Dissemination and Neoangiogenesis. *Sci. Rep.* **2016**, *6*, 18925. [[CrossRef](#)]
460. Nguyen, O.N.P.; Grimm, C.; Schneider, L.S.; Chao, Y.-K.; Atzberger, C.; Bartel, K.; Watermann, A.; Ulrich, M.; Mayr, D.; Wahl-Schott, C.; et al. Two-Pore Channel Function Is Crucial for the Migration of Invasive Cancer Cells. *Cancer Res.* **2017**, *77*, 1427–1438. [[CrossRef](#)]



461. Kern, U.; Wischnewski, V.; Biniowski, M.L.; Schilling, O.; Reinheckel, T. Lysosomal protein turnover contributes to the acquisition of TGF $\beta$ -1 induced invasive properties of mammary cancer cells. *Mol. Cancer* **2015**, *14*, 39. [[CrossRef](#)] [[PubMed](#)]
462. Zhang, X.; Cheng, X.; Yu, L.; Yang, J.; Calvo, R.; Patnaik, S.; Hu, X.; Gao, Q.; Yang, M.; Lawas, M.; et al. MCOLN1 is a ROS sensor in lysosomes that regulates autophagy. *Nat. Commun.* **2016**, *7*, 12109. [[CrossRef](#)]
463. Settembre, C.; Di Malta, C.; Polito, V.A.; Arcibitia, M.G.; Vetrini, F.; Serkan, E.; Erdin, S.U.; Huynh, T.; Medina, D.; Colella, P.; et al. TFEB Links Autophagy to Lysosomal Biogenesis. *Science* **2011**, *332*, 1429–1433. [[CrossRef](#)] [[PubMed](#)]
464. Durinck, S.; Stawiski, E.W.; Pavia-Jiménez, A.; Modrusan, Z.; Kapur, P.; Jaiswal, B.S.; Zhang, N.; Toffessi-Tcheuyap, V.; Nguyen, T.; Pahuja, K.B.; et al. Spectrum of diverse genomic alterations define non-clear cell renal carcinoma subtypes. *Nat. Genet.* **2015**, *47*, 13–21. [[CrossRef](#)] [[PubMed](#)]
465. Calcagni, A.; Kors, L.; Verschuren, E.; De Cegli, R.; Zampelli, N.; Nusco, E.; Confalonieri, S.; Bertalot, G.; Pece, S.; Settembre, C.; et al. Modelling TFE renal cell carcinoma in mice re-reveals a critical role of WNT signaling. *eLife* **2016**, *5*, e17047. [[CrossRef](#)]
466. Perera, R.M.; Stoykova, S.; Nicolay, B.N.; Ross, K.N.; Fitamant, J.; Boukhali, M.; Lengrand, J.; Deshpande, V.; Selig, M.K.; Ferrone, C.R.; et al. Transcriptional control of autophagy–lysosome function drives pancreatic cancer metabolism. *Nat. Cell Biol.* **2015**, *524*, 361–365. [[CrossRef](#)]
467. Medina, D.L.; Di Paola, S.; Peluso, I.; Armani, A.; De Stefani, D.; Venditti, R.; Montefusco, S.; Rosato, A.S.; Prezioso, C.; Forrester, A.; et al. Lysosomal calcium signalling regulates autophagy through calcineurin and TFEB. *Nat. Cell Biol.* **2015**, *17*, 288–299. [[CrossRef](#)]
468. Giatromanolaki, A.; Kalamida, D.; Sivridis, E.; Karagounis, I.V.; Gatter, K.C.; Harris, A.L.; Koukourakis, M.I. Increased expression of transcription factor EB (TFEB) is associated with autophagy, migratory phenotype and poor prognosis in non-small cell lung cancer. *Lung Cancer* **2015**, *90*, 98–105. [[CrossRef](#)]
469. Liang, J.; Jia, X.; Wang, K.; Zhao, N. High expression of TFEB is associated with aggressive clinical features in colorectal cancer. *OncoTargets Ther.* **2018**, *11*, 8089–8098. [[CrossRef](#)]
470. Slade, L.; Biswas, D.; Ihionu, F.; El Hiani, Y.; Kienesberger, P.C.; Pulinilkunnil, T. A Lysosome Independent Role for TFEB in Activating DNA Repair and Inhibiting Apoptosis in Breast Cancer Cells. *Biochem. J.* **2020**, *477*, 137–160. [[CrossRef](#)] [[PubMed](#)]
471. Cui, C.; Chang, Y.; Zhang, X.; Choi, S.; Tran, H.; Penmetsa, K.V.; Viswanadha, S.; Fu, L.; Pan, Z. Targeting Orai1-mediated store-operated calcium entry by RP4010 for anti-tumor activity in esophagus squamous cell carcinoma. *Cancer Lett.* **2018**, *432*, 169–179. [[CrossRef](#)]
472. Serafini, M.; Cordero-Sanchez, C.; Di Paola, R.; Bhela, I.P.; Aprile, S.; Purghè, B.; Fusco, R.; Cuzzocrea, S.; Genazzani, A.A.; Riva, B.; et al. Store-Operated Calcium Entry as a Therapeutic Target in Acute Pancreatitis: Discovery and Development of Drug-Like SOCE Inhibitors. *J. Med. Chem.* **2020**, *63*, 14761–14779. [[CrossRef](#)] [[PubMed](#)]
473. Waldherr, L.; Tiffner, A.; Mishra, D.; Sallinger, M.; Schober, R.; Frischauf, I.; Schmidt, T.; Handl, V.; Sagmeister, P.; Köckinger, M.; et al. Blockage of Store-Operated Ca<sup>2+</sup> Influx by Synta66 is Mediated by Direct Inhibition of the Ca<sup>2+</sup> Selective Orai1 Pore. *Cancers* **2020**, *12*, 2876. [[CrossRef](#)] [[PubMed](#)]
474. Marchesini, M.; Gherli, A.; Montanaro, A.; Patrizi, L.; Sorrentino, C.; Pagliaro, L.; Rompietti, C.; Kitara, S.; Heit, S.; Olesen, C.E.; et al. Blockade of Oncogenic NOTCH1 with the SERCA Inhibitor CAD204520 in T Cell Acute Lymphoblastic Leukemia. *Cell Chem. Biol.* **2020**, *27*, 678–697.e13. [[CrossRef](#)]
475. Pagliaro, L.; Marchesini, M.; Roti, G. Targeting oncogenic Notch signaling with SERCA inhibitors. *J. Hematol. Oncol.* **2021**, *14*, 1–17. [[CrossRef](#)]
476. Patergnani, S.; Danese, A.; Bouhamida, E.; Aguiari, G.; Previati, M.; Pinton, P.; Giorgi, C. Various Aspects of Calcium Signaling in the Regulation of Apoptosis, Autophagy, Cell Proliferation, and Cancer. *Int. J. Mol. Sci.* **2020**, *21*, 8323. [[CrossRef](#)]
477. Prasad, V.; Mailankody, S. Research and development spending to bring a single cancer drug to market and revenues after approval. *JAMA Internal Med.* **2017**, *177*, 1569–1575. [[CrossRef](#)]
478. Senapati, S.; Mahanta, A.K.; Kumar, S.; Maiti, P. Controlled drug delivery vehicles for cancer treatment and their performance. *Signal Transduct. Target. Ther.* **2018**, *3*, 7. [[CrossRef](#)] [[PubMed](#)]
479. Lee, D.; Hong, J.H. Physiological application of nanoparticles in calcium-related proteins and channels. *Nanomedicine* **2019**, *14*, 2479–2486. [[CrossRef](#)] [[PubMed](#)]
480. Colone, M.; Calcabrini, A.; Stringaro, A. Drug Delivery Systems of Natural Products in Oncology. *Molecules* **2020**, *25*, 4560. [[CrossRef](#)]
481. Bong, A.H.; Monteith, G.R. Calcium signaling and the therapeutic targeting of cancer cells. *Biochim. Biophys. Acta (BBA)—Bioenerg.* **2018**, *1865*, 1786–1794. [[CrossRef](#)]
482. Shen, Y.; Li, X.; Dong, D.; Zhang, B.; Xue, Y.; Shang, P. Transferrin receptor 1 in cancer: A new sight for cancer therapy. *Am. J. Cancer Res.* **2018**, *8*, 916–931. [[PubMed](#)]
483. Choudhary, D.; Goykar, H.; Karanwad, T.; Kannaujia, S.; Gadekar, V.; Misra, M. An understanding of mitochondria and its role in targeting nanocarriers for diagnosis and treatment of cancer. *Asian J. Pharm. Sci.* **2020**. [[CrossRef](#)]
484. Rahman, S.; Rahman, T. Unveiling some FDA-approved drugs as inhibitors of the store-operated Ca<sup>2+</sup> entry pathway. *Sci. Rep.* **2017**, *7*, 12881. [[CrossRef](#)]
485. Frandsen, S.K.; Vissing, M.; Gehl, J. A Comprehensive Review of Calcium Electroporation—A Novel Cancer Treatment Modality. *Cancers* **2020**, *12*, 290. [[CrossRef](#)]

486. Munk, M.; Alcalde, J.; Lorentzen, L.; Villalobo, A.; Berchtold, M.W.; Panina, S. The impact of calmodulin on the cell cycle analyzed in a novel human cellular genetic system. *Cell Calcium* **2020**, *88*, 102207. [[CrossRef](#)]
487. Chai, S.; Xu, X.; Wang, Y.; Zhou, Y.; Zhang, C.; Yang, Y.; Xu, H.; Xu, R.; Wang, K.; Yang, Y.  $\text{Ca}^{2+}$ /calmodulin-dependent protein kinase II $\gamma$  enhances stem-like traits and tumorigenicity of lung cancer cells. *Oncotarget* **2015**, *6*, 16069–16083. [[CrossRef](#)] [[PubMed](#)]
488. Chi, M.; Evans, H.; Gilchrist, J.; Mayhew, J.; Hoffman, A.; Pearsall, E.A.; Jankowski, H.; Brzozowski, J.; Skelding, K.A. Phosphorylation of calcium/calmodulin-stimulated protein kinase II at T286 enhances invasion and migration of human breast cancer cells. *Sci. Rep.* **2016**, *6*, 33132. [[CrossRef](#)]
489. Daft, P.G.; Yang, Y.; Napierala, D.; Zayzafoon, M. The Growth and Aggressive Behavior of Human Osteosarcoma Is Regulated by a CaMKII-Controlled Autocrine VEGF Signaling Mechanism. *PLoS ONE* **2015**, *10*, e0121568. [[CrossRef](#)] [[PubMed](#)]
490. Jung, H.J.; Kim, J.H.; Shim, J.S.; Kwon, H.J. A Novel  $\text{Ca}^{2+}$ /Calmodulin Antagonist HBC Inhibits Angiogenesis and Down-regulates Hypoxia-inducible Factor. *J. Biol. Chem.* **2010**, *285*, 25867–25874. [[CrossRef](#)]
491. Can, G.; Akpınar, B.; Baran, Y.; Zhivotovsky, B.; Olsson, M. 5-Fluorouracil signaling through a calcium–calmodulin-dependent pathway is required for p53 activation and apoptosis in colon carcinoma cells. *Oncogene* **2013**, *32*, 4529–4538. [[CrossRef](#)] [[PubMed](#)]
492. Ren, T.; Tang, Y.; Wang, M.; Wang, H.; Liu, Y.; Qian, X.; Chang, C.; Chen, M. Triptolide induces apoptosis through the calcium/calmodulin-dependent protein kinase kinase $\beta$ /AMP-activated protein kinase signaling pathway in non-small cell lung cancer cells. *Oncol. Rep.* **2020**, *44*, 2288–2296. [[CrossRef](#)] [[PubMed](#)]
493. Karacosta, L.G.; Foster, B.A.; Azabdaftari, G.; Feliciano, D.; Edelman, A.M. A Regulatory Feedback Loop Between  $\text{Ca}^{2+}$ /Calmodulin-dependent Protein Kinase Kinase 2 (CaMKK2) and the Androgen Receptor in Prostate Cancer Progression. *J. Biol. Chem.* **2012**, *287*, 24832–24843. [[CrossRef](#)]
494. Chimote, A.A.; Gawali, V.; Newton, H.S.; Wise-Draper, T.M.; Conforti, L. A Compartmentalized Reduction in Membrane-Proximal Calmodulin Reduces the Immune Surveillance Capabilities of CD8<sup>+</sup> T Cells in Head and Neck Cancer. *Front. Pharmacol.* **2020**, *11*, 143. [[CrossRef](#)]
495. Racioppi, L.; Nelson, E.R.; Huang, W.; Mukherjee, D.; Lawrence, S.A.; Lento, W.; Masci, A.M.; Jiao, Y.; Park, S.; York, B.; et al. CaMKK2 in myeloid cells is a key regulator of the immune-suppressive microenvironment in breast cancer. *Nat. Commun.* **2019**, *10*, 1–16. [[CrossRef](#)]
496. Blum, W.; Schwaller, B. Calretinin is essential for mesothelioma cell growth/survival in vitro: A potential new target for malignant mesothelioma therapy? *Int. J. Cancer* **2013**, *133*, 2077–2088. [[CrossRef](#)]
497. Winn, B.; Tavares, R.; Fanion, J.; Noble, L.; Gao, J.; Sabo, E.; Resnick, M.B. Differentiating the undifferentiated: Immunohistochemical profile of medullary carcinoma of the colon with an emphasis on intestinal differentiation. *Hum. Pathol.* **2009**, *40*, 398–404. [[CrossRef](#)]
498. Wörthmüller, J.; Oberson, A.; Salicio, V.; Blum, W.; Schwaller, B. Calretinin Functions in Malignant Mesothelioma Cells Cannot Be Replaced by the Closely Related  $\text{Ca}^{2+}$ -Binding Proteins Calbindin-D28k and Parvalbumin. *Int. J. Mol. Sci.* **2018**, *19*, 4015. [[CrossRef](#)]
499. Dodla, P.; Bhoopalan, V.; Khoo, S.K.; Miranti, C.; Sridhar, S. Gene expression analysis of human prostate cell lines with and without tumor metastasis suppressor CD82. *BMC Cancer* **2020**, *20*, 1–17. [[CrossRef](#)] [[PubMed](#)]
500. Bignotti, E.; Tassi, R.A.; Calza, S.; Ravaggi, A.; Bandiera, E.; Rossi, E.; Donzelli, C.; Pasinetti, B.; Pecorelli, S.; Santin, A.D. Gene expression profile of ovarian serous papillary carcinomas: Identification of metastasis-associated genes. *Am. J. Obstet. Gynecol.* **2007**, *196*, 245.e1–245.e11. [[CrossRef](#)] [[PubMed](#)]
501. Wörthmüller, J.; Blum, W.; Pecze, L.; Salicio, V.; Schwaller, B. Calretinin promotes invasiveness and EMT in malignant mesothelioma cells involving the activation of the FAK signaling pathway. *Oncotarget* **2018**, *9*, 36256–36272. [[CrossRef](#)] [[PubMed](#)]
502. Gordillo, C.H.; Sandoval, P.; Muñoz-Hernández, P.; Pascual-Antón, L.; López-Cabrera, M.; Jiménez-Heffernan, J.A. Mesothelial-to-Mesenchymal Transition Contributes to the Generation of Carcinoma-Associated Fibroblasts in Locally Advanced Primary Colorectal Carcinomas. *Cancers* **2020**, *12*, 499. [[CrossRef](#)] [[PubMed](#)]
503. Jung, E.M.; Choi, K.C.; Jeung, E.B. Expression of calbindin-D28k is inversely correlated with proapoptotic gene expression in hydrogen peroxide-induced cell death in endometrial cancer cells. *Int. J. Oncol.* **2011**, *38*, 1059–1066. [[CrossRef](#)] [[PubMed](#)]
504. Stevenson, L.; Allen, W.L.; Proutski, I.; Stewart, G.; Johnston, L.; McCloskey, K.; Wilson, P.M.; Longley, D.B.; Johnston, P.G. Calbindin 2 (CALB2) Regulates 5-Fluorouracil Sensitivity in Colorectal Cancer by Modulating the Intrinsic Apoptotic Pathway. *PLoS ONE* **2011**, *6*, e20276. [[CrossRef](#)]
505. Sergeev, I.N. Vitamin D and cellular  $\text{Ca}^{2+}$  signaling in breast cancer. *Anticancer. Res.* **2012**, *32*, 299–302.
506. Kim, J.H.; sil Hong, B.; Heo, W.; Han, J.M.; Han, W.; Noh, D.-Y.; Moon, H.-G. Abstract 33: Calsequestrin 2 regulates proliferation, migration, and invasion in triple-negative breast cancer cells. *Cancer Res.* **2018**, *78* (Suppl. 13), 33. [[CrossRef](#)]
507. Toquet, C.; Jarry, A.; Bou-Hanna, C.; Bach, K.; Denis, M.G.; Mosnier, J.F.; Labois, C.L. Altered Calreticulin expression in human colon cancer: Maintenance of Calreticulin expression is associated with mucinous differentiation. *Oncol. Rep.* **2007**, *17*, 1101–1107. [[CrossRef](#)]
508. Vanoverberghe, K.; Abeele, F.V.; Mariot, P.; Lepage, G.; Roudbaraki, M.; Bonnal, J.L.; Mauroy, B.; Shuba, Y.; Skryma, R.; Prevarskaya, N.  $\text{Ca}^{2+}$  homeostasis and apoptotic resistance of neuroendocrine-differentiated prostate cancer cells. *Cell Death Differ.* **2003**, *11*, 321–330. [[CrossRef](#)] [[PubMed](#)]

509. Han, Y.; Liao, Q.; Wang, H.; Rao, S.; Yi, P.; Tang, L.; Tian, Y.; Oyang, L.; Wang, H.; Shi, Y.; et al. High expression of calreticulin indicates poor prognosis and modulates cell migration and invasion via activating Stat3 in nasopharyngeal carcinoma. *J. Cancer* **2019**, *10*, 5460–5468. [[CrossRef](#)] [[PubMed](#)]
510. Pouliquen, D.L.; Boissard, A.; Coqueret, O.; Guette, C. Biomarkers of tumor invasiveness in proteomics (Review). *Int. J. Oncol.* **2020**, *57*, 409–432. [[CrossRef](#)]
511. Amuthan, G.; Biswas, G.; Zhang, S.; Klein-Szanto, A.; Vijayarathy, C.; Avadhani, N.G. Mitochondria-to-nucleus stress signaling induces phenotypic changes, tumor progression and cell invasion. *EMBO J.* **2001**, *20*, 1910–1920. [[CrossRef](#)]
512. Pike, S.E.; Yao, L.; Setsuda, J.; Jones, K.D.; Cherney, B.; Appella, E.; Sakaguchi, K.; Nakhasi, H.; Atreya, C.D.; Teruya-Feldstein, J.; et al. Calreticulin and calreticulin fragments are endothelial cell inhibitors that suppress tumor growth. *Blood* **1999**, *94*, 2461–2468. [[CrossRef](#)] [[PubMed](#)]
513. Delom, F.; Emadali, A.; Cocolakis, E.; Lebrun, J.-J.; Nantel, A.; Chevet, E. Calnexin-dependent regulation of tunicamycin-induced apoptosis in breast carcinoma MCF-7 cells. *Cell Death Differ.* **2006**, *14*, 586–596. [[CrossRef](#)] [[PubMed](#)]
514. Li, D.-D.; Xie, B.; Wu, X.-J.; Li, J.-J.; Ding, Y.; Wen, X.-Z.; Zhang, X.; Zhu, S.-G.; Liu, W.; Zhang, X.-S.; et al. Late-stage inhibition of autophagy enhances calreticulin surface exposure. *Oncotarget* **2016**, *7*, 80842–80854. [[CrossRef](#)] [[PubMed](#)]
515. Obeid, M.; Tesniere, A.; Ghiringhelli, F.; Fimia, G.M.; Apetoh, L.; Perfettini, J.-L.; Castedo, M.; Mignot, G.; Panaretakis, T.; Casares, N.; et al. Calreticulin exposure dictates the immunogenicity of cancer cell death. *Nat. Med.* **2007**, *13*, 54–61. [[CrossRef](#)]
516. Chen, Y.; Ma, D.; Wang, X.; Fang, J.; Liu, X.; Song, J.; Li, X.; Ren, X.; Li, Q.; Li, Q.; et al. Calnexin Impairs the Antitumor Immunity of CD4+ and CD8+ T Cells. *Cancer Immunol. Res.* **2018**, *7*, 123–135. [[CrossRef](#)]
517. Loulousis, M.; Krager, S.L.; Darcy, Y.L.; Tischkau, S.A.; Copello, J.A. Drugs that inhibit the sarcoplasmic reticulum Ca<sup>2+</sup> atpase (Serca) and prevention of breast cancer cell proliferation. *FASEB J.* **2016**, *30*, 768.4. [[CrossRef](#)]
518. Lee, W.J.; Robinson, J.A.; Holman, N.A.; McCall, M.N.; Roberts-Thomson, S.; Monteith, G. Antisense-mediated Inhibition of the Plasma Membrane Calcium-ATPase Suppresses Proliferation of MCF-7 Cells. *J. Biol. Chem.* **2005**, *280*, 27076–27084. [[CrossRef](#)]
519. Chovancova, B.; Liskova, V.; Babula, P.; Krizanova, O. Role of Sodium/Calcium Exchangers in Tumors. *Biomolecules* **2020**, *10*, 1257. [[CrossRef](#)]
520. Sritangos, P.; Alarcon, E.P.; James, A.; Sultan, A.; Richardson, D.A.; Bruce, J.I.E. Plasma Membrane Ca<sup>2+</sup> ATPase Isoform 4 (PMCA4) Has an Important Role in Numerous Hallmarks of Pancreatic Cancer. *Cancers* **2020**, *12*, 218. [[CrossRef](#)]
521. Fondello, C.; Agnetti, L.; Glikin, G.C.; Finocchiaro, L.M. Mechanisms Enhancing the Cytotoxic Effects of Bleomycin plus Suicide or Interferon- $\beta$  Gene Lipofection in Metastatic Human Melanoma Cells. *Anti-Cancer Agents Med. Chem.* **2019**, *18*, 1338–1348. [[CrossRef](#)]
522. Szadvari, I.; Hudcovova, S.; Chovancova, B.; Matuskova, M.; Cholujova, D.; Lencesova, L.; Valerian, D.; Ondrias, K.; Babula, P.; Krizanova, O. Sodium/calcium exchanger is involved in apoptosis induced by H<sub>2</sub>S in tumor cells through decreased levels of intracellular pH. *Nitric Oxide* **2019**, *87*, 1–9. [[CrossRef](#)]
523. Ho, P.-C.; Bihuniak, J.D.; Macintyre, A.; Staron, M.; Liu, X.; Amezcuita, R.; Tsui, Y.-C.; Cui, G.; Micevic, G.; Perales, J.C.; et al. Phosphoenolpyruvate Is a Metabolic Checkpoint of Anti-tumor T Cell Responses. *Cell* **2015**, *162*, 1217–1228. [[CrossRef](#)] [[PubMed](#)]
524. James, A.; Richardson, D.A.; Oh, I.-W.; Sritangos, P.; Attard, T.; Barrett, L.; Bruce, J.I.E. Cutting off the fuel supply to calcium pumps in pancreatic cancer cells: Role of pyruvate kinase-M2 (PKM2). *Br. J. Cancer* **2020**, *122*, 266–278. [[CrossRef](#)] [[PubMed](#)]
525. Márián, T.; Szabó-Péli, J.; Németh, E.; Trón, L.; Friedländer, E.; Szabó, A.; Balkay, L.; Veress, G.; Krasznai, Z. Na<sup>+</sup>/Ca<sup>2+</sup> exchanger inhibitors modify the accumulation of tumor-diagnostic PET tracers in cancer cells. *Eur. J. Pharm. Sci.* **2007**, *30*, 56–63. [[CrossRef](#)] [[PubMed](#)]
526. Ghosh, S.; Adhikary, A.; Chakraborty, S.; Nandi, P.; Mohanty, S.; Chakraborty, S.; Bhattacharjee, P.; Mukherjee, S.; Putatunda, S.; Chakraborty, S.; et al. Nifetepimine, a Dihydropyrimidone, Ensures CD4+ T Cell Survival in a Tumor Microenvironment by Maneuvering Sarco(endo)plasmic Reticulum Ca<sup>2+</sup> ATPase (SERCA). *J. Biol. Chem.* **2012**, *287*, 32881–32896. [[CrossRef](#)]
527. Bhargava, A.; Saha, S. T-Type voltage gated calcium channels: A target in breast cancer? *Breast Cancer Res. Treat.* **2019**, *173*, 11–21. [[CrossRef](#)] [[PubMed](#)]
528. Xie, R.; Xu, J.; Wen, G.; Jin, H.; Liu, X.; Yang, Y.; Ji, B.; Jiang, Y.; Song, P.; Dong, H.; et al. The P2Y<sub>2</sub> Nucleotide Receptor Mediates the Proliferation and Migration of Human Hepatocellular Carcinoma Cells Induced by ATP. *J. Biol. Chem.* **2014**, *289*, 19137–19149. [[CrossRef](#)] [[PubMed](#)]
529. Adinolfi, E.; Melchiorri, L.; Falzoni, S.; Chiozzi, P.; Morelli, A.; Tieghi, A.; Cuneo, A.; Castoldi, G.; Di Virgilio, F.; Baricordi, O.R. P2X<sub>7</sub> receptor expression in evolutive and indolent forms of chronic B lymphocytic leukemia. *Blood* **2002**, *99*, 706–708. [[CrossRef](#)]
530. Ledur, P.F.; Villodre, E.S.; Paulus, R.; Cruz, L.A.; Flores, D.G.; Lenz, G. Extracellular ATP reduces tumor sphere growth and cancer stem cell population in glioblastoma cells. *Purinergic Signal.* **2011**, *8*, 39–48. [[CrossRef](#)] [[PubMed](#)]
531. Conigrave, A.D.; van der Weyden, L.; Holt, L.; Jiang, L.; Wilson, P.; I Christopherson, R.; Morris, M.B. Extracellular ATP-dependent suppression of proliferation and induction of differentiation of human HL-60 leukemia cells by distinct mechanisms. *Biochem. Pharmacol.* **2000**, *60*, 1585–1591. [[CrossRef](#)]
532. Maiques, O.; Macià, A.; Moreno, S.; Barceló, C.; Santacana, M.; Vea, A.; Herreros, J.; Gatiús, S.; Ortega, E.; Valls, J.; et al. Immunohistochemical analysis of T-type calcium channels in acquired melanocytic naevi and melanoma. *Br. J. Dermatol.* **2016**, *176*, 1247–1258. [[CrossRef](#)]

533. Zhou, X.; Wang, W.; Zhang, S.; Wang, X.; Tang, Z.; Gu, J.; Li, J.; Huang, J. CACNA1B (Cav2.2) Overexpression and Its Association with Clinicopathologic Characteristics and Unfavorable Prognosis in Non-Small Cell Lung Cancer. *Dis. Markers* **2017**, *2017*, 1–8. [[CrossRef](#)] [[PubMed](#)]
534. Schumacher, D.; Strilic, B.; Sivaraj, K.K.; Wettschureck, N.; Offermanns, S. Platelet-Derived Nucleotides Promote Tumor-Cell Transendothelial Migration and Metastasis via P2Y2 Receptor. *Cancer Cell* **2013**, *24*, 130–137. [[CrossRef](#)]
535. Takai, E.; Tsukimoto, M.; Harada, H.; Kojima, S. Autocrine signaling via release of ATP and activation of P2X7 receptor influences motile activity of human lung cancer cells. *Purinergic Signal.* **2014**, *10*, 487–497. [[CrossRef](#)]
536. Rumjahn, S.M.; A Javed, M.; Wong, N.; E Law, W.; O Buxton, I.L. Purinergic regulation of angiogenesis by human breast carcinoma-secreted nucleoside diphosphate kinase. *Br. J. Cancer* **2007**, *97*, 1372–1380. [[CrossRef](#)]
537. Dziegielewska, B.; Gray, L.S.; Dziegielewski, J. T-type calcium channels blockers as new tools in cancer therapies. *Pflügers Archiv—Eur. J. Physiol.* **2014**, *466*, 801–810. [[CrossRef](#)]
538. Gilbert, S.M.; Oliphant, C.J.; Hassan, S.; Peille, A.L.; Bronsert, P.; Falzoni, S.; Di Virgilio, F.; McNulty, S.; Lara, R. ATP in the tumour microenvironment drives expression of nfp2x7, a key mediator of cancer cell survival. *Oncogene* **2019**, *38*, 194–208. [[CrossRef](#)] [[PubMed](#)]
539. Höpfner, M.; Maaser, K.; Barthel, B.; Von Lampe, B.; Hanski, C.; Riecken, E.-O.; Zeitz, M.; Scherübl, H. Growth inhibition and apoptosis induced by P2Y2 receptors in human colorectal carcinoma cells: Involvement of intracellular calcium and cyclic adenosine monophosphate. *Int. J. Color. Dis.* **2001**, *16*, 154–166. [[CrossRef](#)]
540. Sallán, M.C.; Visa, A.; Shaikh, S.; Näger, M.; Herreros, J.; Cantí, C. T-type Ca<sup>2+</sup> Channels: T for Targetable. *Cancer Res.* **2018**, *78*, 603–609. [[CrossRef](#)]
541. Amoroso, F.S.; Capece, M.; Rotondo, A.; Cangelosi, D.; Ferracin, M.; Franceschini, A.; Raffaghello, L.; Pistoia, V.; Varesio, L.; Adinolfi, E. The P2X7 receptor is a key modulator of the PI3K/GSK3 $\beta$ /VEGF signaling network: Evidence in experimental neuroblastoma. *Oncogene* **2015**, *34*, 5240–5251. [[CrossRef](#)]
542. Pfaffenzeller, M.S.; Franciosi, M.L.M.; Cardoso, A.M. Purinergic signaling and tumor microenvironment in cervical Cancer. *Purinergic Signal.* **2020**, *16*, 123–135. [[CrossRef](#)]
543. Wu, L.; Lin, W.; Liao, Q.; Wang, H.; Lin, C.; Tang, L.; Lian, W.; Chen, Z.; Li, K.; Xu, L.; et al. Calcium Channel Blocker Nifedipine Suppresses Colorectal Cancer Progression and Immune Escape by Preventing NFAT2 Nuclear Translocation. *Cell Rep.* **2020**, *33*, 108327. [[CrossRef](#)] [[PubMed](#)]
544. Karacicek, B.; Erac, Y.; Tosun, M. Functional consequences of enhanced expression of STIM1 and Orai1 in Huh-7 hepatocellular carcinoma tumor-initiating cells. *BMC Cancer* **2019**, *19*, 1–10. [[CrossRef](#)] [[PubMed](#)]
545. Faouzi, M.; Kischel, P.; Hague, F.; Ahidouch, A.; Benzerdjeb, N.; Sevestre, H.; Penner, R.; Ouadid-Ahidouch, H. ORAI3 silencing alters cell proliferation and cell cycle progression via c-myc pathway in breast cancer cells. *Biochim. Biophys. Acta* **2013**, *1833*, 752–760. [[CrossRef](#)] [[PubMed](#)]
546. Hou, M.-F.; Kuo, H.-C.; Li, J.-H.; Wang, Y.-S.; Chang, C.-C.; Chen, K.-C.; Chen, W.-C.; Chiu, C.-C.; Yang, S.; Chang, W.-C. Orai1/CRACM1 overexpression suppresses cell proliferation via attenuation of the store-operated calcium influx-mediated signalling pathway in A549 lung cancer cells. *Biochim. Biophys. Acta (BBA)—Gen. Subj.* **2011**, *1810*, 1278–1284. [[CrossRef](#)]
547. Diez-Bello, R.; Jardin, I.; Salido, G.M.; Rosado, J. Orai1 and Orai2 mediate store-operated calcium entry that regulates HL60 cell migration and FAK phosphorylation. *Biochim. Biophys. Acta (BBA)—Bioenerg.* **2017**, *1864*, 1064–1070. [[CrossRef](#)]
548. Zhang, Z.; Liu, X.; Feng, B.; Liu, N.; Wu, Q.; Han, Y.; Nie, Y.; Wu, K.; Shi, Y.; Fan, D. STIM1, a direct target of microRNA-185, promotes tumor metastasis and is associated with poor prognosis in colorectal cancer. *Oncogene* **2015**, *34*, 4808–4820. [[CrossRef](#)] [[PubMed](#)]
549. Lee, S.H.; Rigas, N.K.; Lee, C.-R.; Bang, A.; Srikanth, S.; Gwack, Y.; Kang, M.K.; Kim, R.H.; Park, N.-H.; Shin, K.-H. Orai1 promotes tumor progression by enhancing cancer stemness via NFAT signaling in oral/oropharyngeal squamous cell carcinoma. *Oncotarget* **2016**, *7*, 43239–43255. [[CrossRef](#)] [[PubMed](#)]
550. Wu, S.; Chen, M.; Huang, J.; Zhang, F.; Lv, Z.; Jia, Y.; Cui, Y.-Z.; Sun, L.-Z.; Wang, Y.; Tang, Y.; et al. ORAI2 Promotes Gastric Cancer Tumorigenicity and Metastasis through PI3K/Akt Signaling and MAPK-Dependent Focal Adhesion Disassembly. *Cancer Res.* **2021**, *81*, 986–1000. [[CrossRef](#)] [[PubMed](#)]
551. Miao, Y.; Shen, Q.; Zhang, S.; Huang, H.; Meng, X.; Zheng, X.; Yao, Z.; He, Z.; Lu, S.; Cai, C.; et al. Calcium-sensing stromal interaction molecule 2 upregulates nuclear factor of activated T cells 1 and transforming growth factor- $\beta$  signaling to promote breast cancer metastasis. *Breast Cancer Res.* **2019**, *21*, 1–12. [[CrossRef](#)]
552. Sun, J.; Lu, F.; He, H.; Shen, J.; Messina, J.; Mathew, R.; Wang, D.; Sarnaik, A.A.; Chang, W.-C.; Kim, M.; et al. STIM1- and Orai1-mediated Ca<sup>2+</sup> oscillation orchestrates invadopodium formation and melanoma invasion. *J. Cell Biol.* **2014**, *207*, 535–548. [[CrossRef](#)] [[PubMed](#)]
553. Pan, S.; Zhao, X.; Shao, C.; Fu, B.; Huang, Y.; Zhang, N.; Dou, X.; Zhang, Z.; Qiu, Y.; Wang, R.; et al. STIM1 promotes angiogenesis by reducing exosomal miR-145 in breast cancer MDA-MB-231 cells. *Cell Death Dis.* **2021**, *12*, 1–15. [[CrossRef](#)]
554. Liu, X.; Wan, X.; Kan, H.; Wang, Y.; Yu, F.; Feng, L.; Jin, J.; Zhang, P.; Ma, X. Hypoxia-induced upregulation of Orai1 drives colon cancer invasiveness and angiogenesis. *Eur. J. Pharmacol.* **2018**, *832*, 1–10. [[CrossRef](#)]
555. Sun, X.; Wei, Q.; Cheng, J.; Bian, Y.; Tian, C.; Hu, Y.; Li, H. Enhanced Stim1 expression is associated with acquired chemo-resistance of cisplatin in osteosarcoma cells. *Hum. Cell* **2017**, *30*, 216–225. [[CrossRef](#)]

556. Faouzi, M.; Hague, F.; Potier, M.; Ahidouch, A.; Sevestre, H.; Ouadid-Ahidouch, H. Down-regulation of Orai3 arrests cell-cycle progression and induces apoptosis in breast cancer cells but not in normal breast epithelial cells. *J. Cell. Physiol.* **2011**, *226*, 542–551. [[CrossRef](#)]
557. Liu, H.; Hughes, J.D.; Rollins, S.; Chen, B.; Perkins, E. Calcium entry via ORAI1 regulates glioblastoma cell proliferation and apoptosis. *Exp. Mol. Pathol.* **2011**, *91*, 753–760. [[CrossRef](#)]
558. Zhao, H.; Yan, G.; Zheng, L.; Zhou, Y.; Sheng, H.; Wu, L.; Zhang, Q.; Lei, J.; Zhang, J.; Xin, R.; et al. STIM1 is a metabolic checkpoint regulating the invasion and metastasis of hepatocellular carcinoma. *Theranostics* **2020**, *10*, 6483–6499. [[CrossRef](#)] [[PubMed](#)]
559. Frisch, J.; Angenendt, A.; Hoth, M.; Prates Roma, L.; Lis, A. STIM-Orai Channels and Reactive Oxygen Species in the Tumor Microenvironment. *Cancers* **2019**, *11*, 457. [[CrossRef](#)]
560. Tang, B.-D.; Xia, X.; Lv, X.-F.; Yu, B.-X.; Yuan, J.-N.; Mai, X.-Y.; Shang, J.-Y.; Zhou, J.-G.; Liang, S.-J.; Pang, R.-P. Inhibition of Orai1-mediated  $\text{Ca}^{2+}$  entry enhances chemosensitivity of HepG2 hepatocarcinoma cells to 5-fluorouracil. *J. Cell. Mol. Med.* **2016**, *21*, 904–915. [[CrossRef](#)] [[PubMed](#)]
561. Fleur-Lominy, S.S.; Maus, M.; Vaeth, M.; Lange, I.; Zee, I.; Suh, D.; Liu, C.; Wu, X.; Tikhonova, A.; Aifantis, I.; et al. STIM1 and STIM2 Mediate Cancer-Induced Inflammation in T Cell Acute Lymphoblastic Leukemia. *Cell Rep.* **2018**, *24*, 3045–3060.e5. [[CrossRef](#)]
562. Xu, Y.; Zhang, S.; Niu, H.; Ye, Y.; Hu, F.; Chen, S.; Li, X.; Luo, X.; Jiang, S.; Liu, Y.; et al. STIM1 accelerates cell senescence in a remodeled microenvironment but enhances the epithelial-to-mesenchymal transition in prostate cancer. *Sci. Rep.* **2015**, *5*, 11754. [[CrossRef](#)]
563. Szatkowski, C.; Parys, J.B.; Ouadid-Ahidouch, H.; Matifat, F. Inositol 1,4,5-trisphosphate-induced  $\text{Ca}^{2+}$  signalling is involved in estradiol-induced breast cancer epithelial cell growth. *Mol. Cancer* **2010**, *9*, 156. [[CrossRef](#)]
564. Nougarede, A.; Popgeorgiev, N.; Kassem, L.; Omarjee, S.; Borel, S.; Mikaelian, I.; Lopez, J.; Gadet, R.; Marcillat, O.; Treilleux, I.; et al. Breast Cancer Targeting through Inhibition of the Endoplasmic Reticulum-Based Apoptosis Regulator Nrh/BCL2L10. *Cancer Res.* **2018**, *78*, 1404–1417. [[CrossRef](#)] [[PubMed](#)]
565. Thoppil, R.J.; Adapala, R.K.; Cappelli, H.C.; Kondeti, V.; Dudley, A.C.; Gary Meszaros, J.; Paruchuri, S.; Thodeti, C.K. TRPV4 channel activation selectively inhibits tumor endothelial cell proliferation. *Sci. Rep.* **2015**, *5*, 14257. [[CrossRef](#)]
566. Bomben, V.C.; Sontheimer, H. Disruption of transient receptor potential canonical channel 1 causes incomplete cytokinesis and slows the growth of human malignant gliomas. *Glia* **2010**, *58*, 1145–1156. [[CrossRef](#)] [[PubMed](#)]
567. Jiang, J.; Li, M.-H.; Inoue, K.; Chu, X.-P.; Seeds, J.; Xiong, Z.-G. Transient Receptor Potential Melastatin 7-like Current in Human Head and Neck Carcinoma Cells: Role in Cell Proliferation. *Cancer Res.* **2007**, *67*, 10929–10938. [[CrossRef](#)] [[PubMed](#)]
568. Sun, C.; Shui, B.; Zhao, W.; Liu, H.; Li, W.; Lee, J.C.; Doran, R.; Lee, F.K.; Sun, T.; Shen, Q.S.; et al. Central role of IP3R2-mediated  $\text{Ca}^{2+}$  oscillation in self-renewal of liver cancer stem cells elucidated by high-signal ER sensor. *Cell Death Dis.* **2019**, *10*, 1–13. [[CrossRef](#)] [[PubMed](#)]
569. Bidaux, G.; Flourakis, M.; Thébault, S.; Zholos, A.; Beck, B.; Gkika, D.; Roudbaraki, M.; Bonnal, J.-L.; Mauroy, B.; Shuba, Y.; et al. Prostate cell differentiation status determines transient receptor potential melastatin member 8 channel subcellular localization and function. *J. Clin. Investig.* **2007**, *117*, 1647–1657. [[CrossRef](#)]
570. Jiang, H.-N.; Zeng, B.; Zhang, Y.; Daskoulidou, N.; Fan, H.; Qu, J.-M.; Xu, S.-Z. Involvement of TRPC Channels in Lung Cancer Cell Differentiation and the Correlation Analysis in Human Non-Small Cell Lung Cancer. *PLoS ONE* **2013**, *8*, e67637. [[CrossRef](#)]
571. Middelbeek, J.; Visser, D.; Henneman, L.; Kamermans, A.; Kuipers, A.J.; Hoogerbrugge, P.M.; Jalink, K.; Van Leeuwen, F.N. TRPM7 maintains progenitor-like features of neuroblastoma cells: Implications for metastasis formation. *Oncotarget* **2015**, *6*, 8760–8776. [[CrossRef](#)]
572. Kang, S.S.; Han, K.-S.; Ku, B.M.; Lee, Y.K.; Hong, J.; Shin, H.Y.; Almonte, A.; Woo, D.H.; Brat, D.J.; Hwang, E.M.; et al. Caffeine-Mediated Inhibition of Calcium Release Channel Inositol 1,4,5-Trisphosphate Receptor Subtype 3 Blocks Glioblastoma Invasion and Extends Survival. *Cancer Res.* **2010**, *70*, 1173–1183. [[CrossRef](#)] [[PubMed](#)]
573. Huang, X.; Jin, M.; Chen, Y.-X.; Wang, J.; Chang, Y.; Yuan, Q.; Yao, K.-T.; Ji, G. ERP44 inhibits human lung cancer cell migration mainly via IP3R2. *Aging* **2016**, *8*, 1276–1286. [[CrossRef](#)] [[PubMed](#)]
574. Xu, N.; Zhang, D.; Chen, J.; He, G.; Gao, L. Low expression of ryanodine receptor 2 is associated with poor prognosis in thyroid carcinoma. *Oncol. Lett.* **2019**, *18*, 3605–3612. [[CrossRef](#)] [[PubMed](#)]
575. De Quirós, S.B.; Merlo, A.; Secades, P.; Zambrano, I.; de Santa María, I.S.; Ugidos, N.; Jantus-Lewintre, E.; Sirera, R.; Suarez, C.; Chiara, M.-D. Identification of TRPC6 as a possible candidate target gene within an amplicon at 11q21-q22.2 for migratory capacity in head and neck squamous cell carcinomas. *BMC Cancer* **2013**, *13*, 116. [[CrossRef](#)]
576. Ramer, R.; Merkord, J.; Rohde, H.; Hinz, B. Cannabidiol inhibits cancer cell invasion via upregulation of tissue inhibitor of matrix metalloproteinases-1. *Biochem. Pharmacol.* **2010**, *79*, 955–966. [[CrossRef](#)]
577. Gaunt, H.J.; Vasudev, N.S.; Beech, D.J. Transient receptor potential canonical 4 and 5 proteins as targets in cancer therapeutics. *Eur. Biophys. J.* **2016**, *45*, 611–620. [[CrossRef](#)] [[PubMed](#)]
578. Kanugula, A.K.; Adapala, R.K.; Midha, P.; Cappelli, H.C.; Meszaros, J.G.; Paruchuri, S.; Chilian, W.M.; Thodeti, C.K. Novel noncanonical regulation of soluble VEGF/VEGFR2 signaling by mechanosensitive ion channel TRPV4. *FASEB J.* **2019**, *33*, 195–203. [[CrossRef](#)] [[PubMed](#)]

579. Bernardini, M.; Brossa, A.; Chinigo, G.; Grolez, G.P.; Trimaglio, G.; Allart, L.; Hulot, A.; Marot, G.; Genova, T.; Joshi, A.; et al. Transient Receptor Potential Channel Expression Signatures in Tumor-Derived Endothelial Cells: Functional Roles in Prostate Cancer Angiogenesis. *Cancers* **2019**, *11*, 956. [[CrossRef](#)] [[PubMed](#)]
580. Santoni, G.; Morelli, M.; Santoni, M.; Nabissi, M. New deals on the transcriptional and post-transcriptional regulation of TRP channel target genes during the angiogenesis of glioma. *J. Exp. Integr. Med.* **2011**, *1*, 221–234. [[CrossRef](#)]
581. Mariot, P.; Prevarskaya, N.; Roudbaraki, M.M.; Le Bourhis, X.; Van Coppenolle, F.; Vanoverberghe, K.; Skryma, R. Evidence of functional ryanodine receptor involved in apoptosis of prostate cancer (Lncap) cells. *Prostate* **2000**, *43*, 205–214. [[CrossRef](#)]
582. Shin, D.-H.; Leem, D.-G.; Shin, J.-S.; Kim, J.-I.; Kim, K.-T.; Choi, S.Y.; Lee, M.-H.; Choi, J.-H.; Lee, K.-T. Compound K induced apoptosis via endoplasmic reticulum  $Ca^{2+}$  release through ryanodine receptor in human lung cancer cells. *J. Ginseng Res.* **2018**, *42*, 165–174. [[CrossRef](#)]
583. Rezuchova, I.; Hudecova, S.; Soltysova, A.; Matuskova, M.; Durinikova, E.; Chovancova, B.; Zuzcak, M.; Cihova, M.; Burikova, M.; Penesova, A.; et al. Type 3 inositol 1,4,5-trisphosphate receptor has antiapoptotic and proliferative role in cancer cells. *Cell Death Dis.* **2019**, *10*, 186. [[CrossRef](#)]
584. Akl, H.; Monaco, G.; La Rovere, R.; Welkenhuyzen, K.; Kiviluoto, S.; Vervliet, T.; Molgó, J.; Distelhorst, C.W.; Missiaen, L.; Mikoshiba, K.; et al. IP3R2 levels dictate the apoptotic sensitivity of diffuse large B-cell lymphoma cells to an IP3R-derived peptide targeting the BH4 domain of Bcl-2. *Cell Death Dis.* **2013**, *4*, e632. [[CrossRef](#)] [[PubMed](#)]
585. Boutin, B.; Tajeddine, N.; Monaco, G.; Molgo, J.; Vertommen, D.; Rider, M.; Parys, J.; Bultynck, G.; Gailly, P. Endoplasmic reticulum  $Ca^{2+}$  content decrease by PKA-dependent hyperphosphorylation of type 1 IP3 receptor contributes to prostate cancer cell resistance to androgen deprivation. *Cell Calcium* **2015**, *57*, 312–320. [[CrossRef](#)]
586. Kiss, F.; Pohóczy, K.; Szállási, A.; Helyes, Z. Transient Receptor Potential (TRP) Channels in Head-and-Neck Squamous Cell Carcinomas: Diagnostic, Prognostic, and Therapeutic Potentials. *Int. J. Mol. Sci.* **2020**, *21*, 6374. [[CrossRef](#)]
587. Monet, M.; Gkika, D.; Lehen'Ky, V.; Pourtier, A.; Abeele, F.V.; Bidaux, G.; Juvin, V.; Rassendren, F.; Humez, S.; Prevarskaya, N. Lysophospholipids stimulate prostate cancer cell migration via TRPV2 channel activation. *Biochim. Biophys. Acta (BBA)—Bioenerg.* **2009**, *1793*, 528–539. [[CrossRef](#)]
588. Liu, X.; Zou, J.; Su, J.; Lu, Y.; Zhang, J.; Li, L.; Yin, F. Downregulation of transient receptor potential cation channel, subfamily C, member 1 contributes to drug resistance and high histological grade in ovarian cancer. *Int. J. Oncol.* **2015**, *48*, 243–252. [[CrossRef](#)]
589. Cardenas, C.; Lovy, A.; Silva-Pavez, E.; Urra, F.; Mizzoni, C.; Ahumada-Castro, U.; Bustos, G.; Jaña, F.; Cruz, P.; Farias, P.; et al. Cancer cells with defective oxidative phosphorylation require endoplasmic reticulum-to-mitochondria  $Ca^{2+}$  transfer for survival. *Sci. Signal.* **2020**, *13*, eaay1212. [[CrossRef](#)]
590. Law, B.Y.K.; Michelangeli, F.; Qu, Y.Q.; Xu, S.-W.; Han, Y.; Mok, S.W.F.; de Seabra Rodrigues Dias, I.R.; Javed, M.-H.; Chan, W.-K.; Xue, W.-W.; et al. Neferine induces autophagy-dependent cell death in apoptosis-resistant cancers via ryanodine receptor and  $Ca^{2+}$ -dependent mechanism. *Sci. Rep.* **2019**, *9*, 20034. [[CrossRef](#)] [[PubMed](#)]
591. Fels, B.; Bulk, E.; Pethő, Z.; Schwab, A. The Role of TRP Channels in the Metastatic Cascade. *Pharmaceuticals* **2018**, *11*, 48. [[CrossRef](#)]
592. Liu, X.; Zhang, P.; Xie, C.; Sham, K.W.-Y.; Ng, S.S.M.; Chen, Y.; Cheng, C.H.K. Activation of PTEN by inhibition of TRPV4 suppresses colon cancer development. *Cell Death Dis.* **2019**, *10*, 1–14. [[CrossRef](#)] [[PubMed](#)]
593. Huang, Y.; Li, S.; Jia, Z.; Zhao, W.; Zhou, C.; Zhang, R.; Ali, D.W.; Michalak, M.; Chen, X.-Z.; Tang, J. Transient Receptor Potential Melastatin 8 (TRPM8) Channel Regulates Proliferation and Migration of Breast Cancer Cells by Activating the AMPK-ULK1 Pathway to Enhance Basal Autophagy. *Front. Oncol.* **2020**, *10*, 2645. [[CrossRef](#)]
594. Lan, X.; Zhao, J.; Song, C.; Yuan, Q.; Liu, X. TRPM8 facilitates proliferation and immune evasion of esophageal cancer cells. *Biosci. Rep.* **2019**, *39*, BSR20191878. [[CrossRef](#)]
595. Yu, S.; Huang, S.; Ding, Y.; Wang, W.; Wang, A.; Lu, Y. Transient receptor potential ion-channel subfamily V member 4: A potential target for cancer treatment. *Cell Death Dis.* **2019**, *10*, 1–17. [[CrossRef](#)] [[PubMed](#)]
596. Yamamoto, M.; Horie, I.; Isohama, Y.; Tsukimoto, M. Activation of TRPV4 Channel Regulates Differentiation to and Function of Myeloid-Derived Suppressor Cells. *BPB Rep.* **2020**, *3*, 70–75. [[CrossRef](#)]
597. Eliaa, S.G.; Al-Karmalawy, A.A.; Saleh, R.M.; ElShal, M.F. Empagliflozin and Doxorubicin Synergistically Inhibit the Survival of Triple-Negative Breast Cancer Cells via Interfering with the mTOR Pathway and Inhibition of Calmodulin: In Vitro and Molecular Docking Studies. *ACS Pharmacol. Transl. Sci.* **2020**, *3*, 1330–1338. [[CrossRef](#)]
598. Pawar, P.; Ma, L.; Byon, C.H.; Liu, H.; Ahn, E.-Y.; Jhala, N.; Arnoletti, J.P.; McDonald, J.M.; Chen, Y. Molecular Mechanisms of Tamoxifen Therapy for Cholangiocarcinoma: Role of Calmodulin. *Clin. Cancer Res.* **2009**, *15*, 1288–1296. [[CrossRef](#)]
599. Mine, N.; Yamamoto, S.; Saito, N.; Yamazaki, S.; Suda, C.; Ishigaki, M.; Kufe, D.W.; Von Hoff, D.D.; Kawabe, T. CBP501-Calmodulin Binding Contributes to Sensitizing Tumor Cells to Cisplatin and Bleomycin. *Mol. Cancer Ther.* **2011**, *10*, 1929–1938. [[CrossRef](#)] [[PubMed](#)]
600. Chen, P.; Wu, Q.; Feng, J.; Yan, L.; Sun, Y.; Liu, S.; Xiang, Y.; Zhang, M.; Pan, T.; Chen, X.; et al. Erianin, a novel dibenzyl compound in Dendrobium extract, inhibits lung cancer cell growth and migration via calcium/calmodulin-dependent ferroptosis. *Signal Transduct. Target. Ther.* **2020**, *5*, 1–11. [[CrossRef](#)] [[PubMed](#)]

601. Merlot, A.M.; Shafie, N.H.; Yu, Y.; Richardson, V.; Jansson, P.J.; Sahni, S.; Lane, D.; Kovacevic, Z.; Kalinowski, D.S.; Richardson, D. Mechanism of the induction of endoplasmic reticulum stress by the anti-cancer agent, di-2-pyridylketone 4,4-dimethyl-3-thiosemicarbazone (Dp44mT): Activation of PERK/eIF2 $\alpha$ , IRE1 $\alpha$ , ATF6 and calmodulin kinase. *Biochem. Pharmacol.* **2016**, *109*, 27–47. [[CrossRef](#)] [[PubMed](#)]
602. Rewcastle, G.W.; Baguley, B.C.; Atwell, G.J.; Denny, W.A. Potential antitumor agents. 52. Carbamate analogs of amsacrine with in vivo activity against multidrug-resistant P388 leukemia. *J. Med. Chem.* **1987**, *30*, 1576–1581. [[CrossRef](#)]
603. Mayur, Y.C.; Jagadeesh, S.; Thimmaiah, K.N. Targeting calmodulin in reversing multi drug resistance in cancer cells. *Mini-Reviews Med. Chem.* **2006**, *6*, 1383–1389. [[CrossRef](#)]
604. Kim, C.; Kim, B. Anti-Cancer Natural Products and Their Bioactive Compounds Inducing ER Stress-Mediated Apoptosis: A Review. *Nutrients* **2018**, *10*, 1021. [[CrossRef](#)]
605. Koido, S.; Kan, S.; Yoshida, K.; Yoshizaki, S.; Takakura, K.; Namiki, Y.; Tsukinaga, S.; Odahara, S.; Kajihara, M.; Okamoto, M.; et al. Immunogenic modulation of cholangiocarcinoma cells by chemoimmunotherapy. *Anticancer. Res.* **2014**, *34*, 6353–6361. [[PubMed](#)]
606. Humeau, J.; Sauvat, A.; Cerrato, G.; Xie, W.; Loos, F.; Iannantuoni, F.; Bezu, L.; Lévesque, S.; Paillet, J.; Pol, J.; et al. Inhibition of transcription by dactinomycin reveals a new characteristic of immunogenic cell stress. *EMBO Mol. Med.* **2020**, *12*, e11622. [[CrossRef](#)] [[PubMed](#)]
607. Charlier, H.A., Jr.; Olson, R.D.; Thornock, C.M.; Mercer, W.K.; Olson, D.R.; Broyles, T.S.; Muhlestein, D.J.; Larson, C.L.; Cusack, B.J.; Shadle, S.E. Investigations of Calsequestrin as a Target for Anthracyclines: Comparison of Functional Effects of Daunorubicin, Daunorubicinol, and Trifluoperazine. *Mol. Pharmacol.* **2005**, *67*, 1505–1512. [[CrossRef](#)]
608. Gorini, S.; De Angelis, A.; Berrino, L.; Malara, N.; Rosano, G.; Ferraro, E. Chemotherapeutic Drugs and Mitochondrial Dysfunction: Focus on Doxorubicin, Trastuzumab, and Sunitinib. *Oxidative Med. Cell. Longev.* **2018**, *2018*, 1–15. [[CrossRef](#)] [[PubMed](#)]
609. Tadini-Buoninsegni, F.; Smeazzetto, S.; Galdani, R.; Moncelli, M.R. Drug Interactions With the Ca<sup>2+</sup>-ATPase From Sarco(Endo)Plasmic Reticulum (SERCA). *Front. Mol. Biosci.* **2018**, *5*. [[CrossRef](#)]
610. Yiallouris, A.; Patrikios, I.; Johnson, E.O.; Sereti, E.; Dimas, K.; De Ford, C.; Fedosova, N.U.; Graier, W.F.; Sokratous, K.; Kyriakou, K.; et al. Annonacin promotes selective cancer cell death via NKA-dependent and SERCA-dependent pathways. *Cell Death Dis.* **2018**, *9*, 1–13. [[CrossRef](#)]
611. Varghese, E.; Samuel, S.M.; Sadiq, Z.; Kubatka, P.; Liskova, A.; Benacka, J.; Pazinka, P.; Kruzliak, P.; Büsselberg, D. Anti-Cancer Agents in Proliferation and Cell Death: The Calcium Connection. *Int. J. Mol. Sci.* **2019**, *20*, 3017. [[CrossRef](#)]
612. Stenius, U.; Miraglia, E.; Högberg, J. Statins exhibit anticancer effects through modifications of the pAkt signaling pathway. *Int. J. Oncol.* **2011**, *40*, 867–875. [[CrossRef](#)] [[PubMed](#)]
613. Stokes, L.; Bidula, S.; Bibič, L.; Allum, E. To Inhibit or Enhance? Is There a Benefit to Positive Allosteric Modulation of P2X Receptors? *Front. Pharmacol.* **2020**, *11*, 627. [[CrossRef](#)] [[PubMed](#)]
614. Mitrugno, A.; Sylman, J.L.; Rigg, R.A.; Yunga, S.T.; Shatzel, J.J.; Williams, C.D.; Mccarty, O.J. Carpe low-dose aspirin: The new anti-cancer face of an old anti-platelet drug. *Platelets* **2017**, *29*, 773–778. [[CrossRef](#)] [[PubMed](#)]
615. Ballerini, P.; Dovizio, M.; Bruno, A.; Tacconelli, S.; Patrignani, P. P2Y12 Receptors in Tumorigenesis and Metastasis. *Front. Pharmacol.* **2018**, *9*, 66. [[CrossRef](#)] [[PubMed](#)]
616. Bentham Science Publisher Bentham Science Publisher Pharmacological Inhibition of Voltage-gated Ca<sup>2+</sup> Channels for Chronic Pain Relief. *Curr. Neuropharmacol.* **2013**, *11*, 606–620. [[CrossRef](#)]
617. Vashisht, A.; Trebak, M.; Motiani, R.K. STIM and Orai proteins as novel targets for cancer therapy. A Review in the Theme: Cell and Molecular Processes in Cancer Metastasis. *Am. J. Physiol. Physiol.* **2015**, *309*, C457–C469. [[CrossRef](#)]
618. Echakraborty, S.; Eghosh, S.; Ebanerjee, B.; Santra, A.; Eadhikary, A.; Misra, A.K.; Sen, P.C. Phemindole, a Synthetic Di-indole Derivative Maneuvers the Store Operated Calcium Entry (SOCE) to Induce Potent Anti-Carcinogenic Activity in Human Triple Negative Breast Cancer Cells. *Front. Pharmacol.* **2016**, *7*, 114. [[CrossRef](#)]
619. Ali, S.; Doan, D.; Ojong, T.; Solomon, H.; Corpuz, E.; Huynh, T.; Haziq, M.; Shahid, M.; Siddiqui, M.R.; Newaz, M.; et al. Metformin Attenuates High Glucose-Induced Coronary Vascular Endothelial Hyper Permeability Via Inhibition of Orai-1 Mediated Store-Operated Calcium Entry. *FASEB J.* **2020**, *34*, 1. [[CrossRef](#)]
620. Song, M.; Chen, D.; Yu, S.P. The TRPC channel blocker SKF 96365 inhibits glioblastoma cell growth by enhancing reverse mode of the Na<sup>+</sup>/Ca<sup>2+</sup> exchanger and increasing intracellular Ca<sup>2+</sup>. *Br. J. Pharmacol.* **2014**, *171*, 3432–3447. [[CrossRef](#)] [[PubMed](#)]
621. Rodrigues, T.; Sieglitz, F.; Bernardes, G. Natural product modulators of transient receptor potential (TRP) channels as potential anti-cancer agents. *Chem. Soc. Rev.* **2016**, *45*, 6130–6137. [[CrossRef](#)] [[PubMed](#)]
622. Distelhorst, C.W.; Bootman, M. Creating a New Cancer Therapeutic Agent by Targeting the Interaction between Bcl-2 and IP3Receptors. *Cold Spring Harb. Perspect. Biol.* **2019**, *11*, a035196. [[CrossRef](#)]
623. Liu, Y.; Jin, M.; Wang, Y.; Zhu, J.; Tan, R.; Zhao, J.; Ji, X.; Jin, C.; Jia, Y.; Ren, T.; et al. MCU-induced mitochondrial calcium uptake promotes mitochondrial biogenesis and colorectal cancer growth. *Signal Transduct. Target. Ther.* **2020**, *5*, 1–13. [[CrossRef](#)]
624. Marchi, S.; Corricelli, M.; Branchini, A.; Vitto, V.A.M.; Missiroli, S.; Morciano, G.; Perrone, M.; Ferrarese, M.; Giorgi, C.; Pinotti, M.; et al. Akt-mediated phosphorylation of MICU 1 regulates mitochondrial Ca<sup>2+</sup> levels and tumor growth. *EMBO J.* **2019**, *38*, e99435. [[CrossRef](#)]
625. Marchi, S.; Vitto, V.A.M.; Danese, A.; Wieckowski, M.; Giorgi, C.; Pinton, P. Mitochondrial calcium uniporter complex modulation in cancerogenesis. *Cell Cycle* **2019**, *18*, 1068–1083. [[CrossRef](#)]

626. Li, X.; Spelat, R.; Bartolini, A.; Cesselli, D.; Ius, T.; Skrap, M.; Caponnetto, F.; Manini, I.; Yang, Y.; Torre, V. Mechanisms of malignancy in glioblastoma cells are linked to MCU upregulation and higher intracellular calcium level. *J. Cell Sci.* **2020**, *133*, 237503. [[CrossRef](#)]
627. Rao, G.; Dwivedi, S.K.D.; Zhang, Y.; Dey, A.; Shameer, K.; Karthik, R.; Srikantan, S.; Hossen, N.; Wren, J.D.; Madesh, M.; et al. Micro RNA -195 controls MICU 1 expression and tumor growth in ovarian cancer. *EMBO Rep.* **2020**, *21*, 48483. [[CrossRef](#)] [[PubMed](#)]
628. Wang, X.; Song, X.; Cheng, G.; Zhang, J.; Dong, L.; Bai, J.; Luo, D.; Xiong, Y.; Li, S.; Liu, F.; et al. The Regulatory Mechanism and Biological Significance of Mitochondrial Calcium Uniporter in the Migration, Invasion, Angiogenesis and Growth of Gastric Cancer. *OncoTargets Ther.* **2020**, *13*, 11781–11794. [[CrossRef](#)]
629. Jin, M.; Wang, J.; Ji, X.; Cao, H.; Zhu, J.; Chen, Y.; Yang, J.; Zhao, Z.; Ren, T.; Xing, J. MCUR1 facilitates epithelial-mesenchymal transition and metastasis via the mitochondrial calcium dependent ROS/Nrf2/Notch pathway in hepatocellular carcinoma. *J. Exp. Clin. Cancer Res.* **2019**, *38*, 1–13. [[CrossRef](#)] [[PubMed](#)]
630. Marchi, S.; Lupini, L.; Patergnani, S.; Rimessi, A.; Missiroli, S.; Bonora, M.; Bononi, A.; Corrà, F.; Giorgi, C.; De Marchi, E.; et al. Downregulation of the Mitochondrial Calcium Uniporter by Cancer-Related miR-25. *Curr. Biol.* **2013**, *23*, 58–63. [[CrossRef](#)] [[PubMed](#)]
631. Ren, T.; Wang, J.; Zhang, H.; Yuan, P.; Zhu, J.; Wu, Y.; Huang, Q.; Guo, X.; Zhang, J.; Jiaojiao, W.; et al. MCUR1-Mediated Mitochondrial Calcium Signaling Facilitates Cell Survival of Hepatocellular Carcinoma via Reactive Oxygen Species-Dependent P53 Degradation. *Antioxidants Redox Signal.* **2018**, *28*, 1120–1136. [[CrossRef](#)] [[PubMed](#)]
632. Yu, C.; Wang, Y.; Peng, J.; Shen, Q.; Chen, M.; Tang, W.; Li, X.; Cai, C.; Wang, B.; Cai, S.; et al. Mitochondrial calcium uniporter as a target of microRNA-340 and promoter of metastasis via enhancing the Warburg effect. *Oncotarget* **2017**, *8*, 83831–83844. [[CrossRef](#)]
633. Chakraborty, P.K.; Mustafi, S.B.; Xiong, X.; Dwivedi, S.K.D.; Nesin, V.; Saha, S.; Zhang, M.; Dhanasekaran, D.; Jayaraman, M.; Mannel, R.; et al. MICU1 drives glycolysis and chemoresistance in ovarian cancer. *Nat. Commun.* **2017**, *8*, 14634. [[CrossRef](#)]
634. Zhou, K.; Yao, Y.-L.; He, Z.-C.; Chen, C.; Zhang, X.-N.; Yang, K.-D.; Liu, Y.-Q.; Liu, Q.; Fu, W.-J.; Chen, Y.-P.; et al. VDAC2 interacts with PFKF to regulate glucose metabolism and phenotypic reprogramming of glioma stem cells. *Cell Death Dis.* **2018**, *9*, 1–14. [[CrossRef](#)] [[PubMed](#)]
635. Wu, C.-H.; Lin, Y.-W.; Wu, T.-F.; Ko, J.-L.; Wang, P.-H. Clinical implication of voltage-dependent anion channel 1 in uterine cervical cancer and its action on cervical cancer cells. *Oncotarget* **2016**, *7*, 4210–4225. [[CrossRef](#)]
636. White, C. The Regulation of Tumor Cell Invasion and Metastasis by Endoplasmic Reticulum-to-Mitochondrial Ca<sup>2+</sup> Transfer. *Front. Oncol.* **2017**, *7*, 171. [[CrossRef](#)]
637. Arif, T.; Krelin, Y.; Nakdimon, I.; Benharroch, D.; Paul, A.; Dadon-Klein, D.; Shoshan-Barmatz, V. VDAC1 is a molecular target in glioblastoma, with its depletion leading to reprogrammed metabolism and reversed oncogenic properties. *Neuro-Oncol.* **2017**, *19*, 951–964. [[CrossRef](#)] [[PubMed](#)]
638. Yuan, S.; Fu, Y.; Wang, X.; Shi, H.; Huang, Y.; Song, X.; Li, L.; Song, N.; Luo, Y. Voltage-dependent anion channel 1 is involved in endostatin-induced endothelial cell apoptosis. *FASEB J.* **2008**, *22*, 2809–2820. [[CrossRef](#)]
639. Chin, H.S.; Li, M.X.; Tan, I.K.L.; Ninnis, R.L.; Reljic, B.; Scicluna, K.; Dagley, L.F.; Sandow, J.J.; Kelly, G.L.; Samson, A.L.; et al. VDAC2 enables BAX to mediate apoptosis and limit tumor development. *Nat. Commun.* **2018**, *9*, 4976. [[CrossRef](#)] [[PubMed](#)]
640. Zhang, L.; Townsend, D.M.; Morris, M.; Maldonado, E.N.; Jiang, Y.-L.; Broome, A.-M.; Bethard, J.R.; Ball, L.E.; Tew, K.D. Voltage-Dependent Anion Channels Influence Cytotoxicity of ME-344, a Therapeutic Isoflavone. *J. Pharmacol. Exp. Ther.* **2020**, *374*, 308–318. [[CrossRef](#)] [[PubMed](#)]
641. Yang, Y.; Luo, M.; Zhang, K.; Zhang, J.; Gao, T.; Connell, D.O.; Yao, F.; Mu, C.; Cai, B.; Shang, Y.; et al. Nedd4 ubiquitylates VDAC2/3 to suppress erastin-induced ferroptosis in melanoma. *Nat. Commun.* **2020**, *11*, 1–14. [[CrossRef](#)]
642. Arif, T.; Paul, A.; Krelin, Y.; Shteinifer-Kuzmine, A.; Shoshan-Barmatz, V. Mitochondrial VDAC1 Silencing Leads to Metabolic Rewiring and the Reprogramming of Tumour Cells into Advanced Differentiated States. *Cancers* **2018**, *10*, 499. [[CrossRef](#)] [[PubMed](#)]
643. Qi, H.; Ning, X.; Yu, C.; Ji, X.; Jin, Y.; McNutt, M.A.; Yin, Y. Succinylation-dependent mitochondrial translocation of PKM2 promotes cell survival in response to nutritional stress. *Cell Death Dis.* **2019**, *10*, 1–16. [[CrossRef](#)]
644. Pathak, T.; Gueguinou, M.; Walter, V.; Delierneux, C.; Johnson, M.T.; Zhang, X.; Xin, P.; Yoast, R.; Emrich, S.M.; Yochum, G.S.; et al. Dichotomous role of the human mitochondrial Na<sup>+</sup>/Ca<sup>2+</sup>/Li<sup>+</sup> exchanger NCLX in colorectal cancer growth and metastasis. *eLife* **2020**, *9*. [[CrossRef](#)]
645. Marchi, S.; Vitto, V.A.M.; Patergnani, S.; Pinton, P. High mitochondrial Ca<sup>2+</sup> content increases cancer cell proliferation upon inhibition of mitochondrial permeability transition pore (mPTP). *Cell Cycle* **2019**, *18*, 914–916. [[CrossRef](#)]
646. Don, A.; Kisker, O.; Dilda, P.; Donoghue, N.; Zhao, X.; Decollogne, S.; Creighton, B.; Flynn, E.; Folkman, J.; Hogg, P.J. A peptide trivalent arsenical inhibits tumor angiogenesis by perturbing mitochondrial function in angiogenic endothelial cells. *Cancer Cell* **2003**, *3*, 497–509. [[CrossRef](#)]
647. Ling, X.; Zhou, Y.; Li, S.-W.; Yan, B.; Wen, L. Modulation of mitochondrial permeability transition pore affects multidrug resistance in human hepatocellular carcinoma cells. *Int. J. Biol. Sci.* **2010**, *6*, 773–783. [[CrossRef](#)]
648. Kaddour-Djebbar, I.; Lakshmikanthan, V.; Shirley, R.B.; Ismail, K.-D.; Lewis, R.W.; Kumar, M.V. Therapeutic advantage of combining calcium channel blockers and TRAIL in prostate cancer. *Mol. Cancer Ther.* **2006**, *5*, 1958–1966. [[CrossRef](#)]



649. Takata, N.; Ohshima, Y.; Suzuki-Karasaki, M.; Yoshida, Y.; Tokuhashi, Y. Mitochondrial Ca<sup>2+</sup> removal amplifies TRAIL cytotoxicity toward apoptosis-resistant tumor cells via promotion of multiple cell death modalities. *Int. J. Oncol.* **2017**, *51*, 193–203. [[CrossRef](#)]
650. Pang, G.; Xie, Q.; Yao, J. Mitofusin 2 inhibits bladder cancer cell proliferation and invasion via the Wnt/ $\beta$ -catenin pathway. *Oncol. Lett.* **2019**, *18*, 2434–2442. [[CrossRef](#)] [[PubMed](#)]
651. Starenki, D.; Sosonkina, N.; Hong, S.-K.; Lloyd, R.V.; Park, J.-I. Mortalin (GRP75/HSPA9) Promotes Survival and Proliferation of Thyroid Carcinoma Cells. *Int. J. Mol. Sci.* **2019**, *20*, 2069. [[CrossRef](#)]
652. Fu, R.; Yang, P.; Wu, H.-L.; Li, Z.-W.; Li, Z.-Y. GRP78 secreted by colon cancer cells facilitates cell proliferation via PI3K/Akt signaling. *Asian Pac. J. Cancer Prev.* **2014**, *15*, 7245–7249. [[CrossRef](#)]
653. Crottès, D.; Guizouarn, H.; Martin, P.; Borgese, F.; Soriani, O. The sigma-1 receptor: A regulator of cancer cell electrical plasticity? *Front. Physiol.* **2013**, *4*, 175. [[CrossRef](#)]
654. Moriya, C.; Taniguchi, H.; Nagatoishi, S.; Igarashi, H.; Tsumoto, K.; Imai, K. PRDM14 directly interacts with heat shock proteins HSP90 $\alpha$  and glucose-regulated protein 78. *Cancer Sci.* **2017**, *109*, 373–383. [[CrossRef](#)] [[PubMed](#)]
655. Kabakov, A.; Yakimova, A.; Matchuk, O. Molecular Chaperones in Cancer Stem Cells: Determinants of Stemness and Potential Targets for Antitumor Therapy. *Cells* **2020**, *9*, 892. [[CrossRef](#)]
656. Xu, D.; Yi, W.; Chen, Y.; Ma, L.; Wang, J.; Yu, G. Overexpression of Sig1R is closely associated with tumor progression and poor outcome in patients with hilar cholangiocarcinoma. *Med Oncol.* **2014**, *31*, 261. [[CrossRef](#)]
657. Liu, X.; Feng, C.; Wei, G.; Kong, W.; Meng, H.; Du, Y.; Li, J. Mitofusin1 Is a Major Mediator in Glucose-Induced Epithelial-to-Mesenchymal Transition in Lung Adenocarcinoma Cells. *Oncotargets Ther.* **2020**, *13*, 3511–3523. [[CrossRef](#)]
658. You, M.-H.; Jeon, M.J.; Kim, S.R.; Lee, W.K.; Cheng, S.-Y.; Jang, G.; Kim, T.Y.; Kim, W.B.; Shong, Y.K. Mitofusin-2 modulates the epithelial to mesenchymal transition in thyroid cancer progression. *Sci. Rep.* **2021**, *11*, 1–12. [[CrossRef](#)] [[PubMed](#)]
659. Na, Y.; Kaul, S.; Ryu, J.; Lee, J.-S.; Ahn, H.M.; Kaul, Z.; Kalra, R.S.; Li, L.; Widodo, N.; Yun, C.-O.; et al. Stress Chaperone Mortalin Contributes to Epithelial-to-Mesenchymal Transition and Cancer Metastasis. *Cancer Res.* **2016**, *76*, 2754–2765. [[CrossRef](#)] [[PubMed](#)]
660. Chang, Y.-J.; Chen, W.-Y.; Huang, C.-Y.; Liu, H.-H.; Wei, P.-L. Glucose-regulated protein 78 (GRP78) regulates colon cancer metastasis through EMT biomarkers and the NRF-2/HO-1 pathway. *Tumor Biol.* **2014**, *36*, 1859–1869. [[CrossRef](#)] [[PubMed](#)]
661. Gueguinou, M.; Crottès, D.; Chantôme, A.; Rapetti-Mauss, R.; Potier-Cartereau, M.; Clarysse, L.; Girault, A.; Fourbon, Y.; Jézéquel, P.; Guérin-Charbonnel, C.; et al. The SigmaR1 chaperone drives breast and colorectal cancer cell migration by tuning SK3-dependent Ca<sup>2+</sup> homeostasis. *Oncogene* **2017**, *36*, 3640–3647. [[CrossRef](#)] [[PubMed](#)]
662. Yoo, J.Y.; Ryu, J.; Gao, R.; Yaguchi, T.; Kaul, S.C.; Wadhwa, R.; Yun, C.-O. Tumor suppression by apoptotic and anti-angiogenic effects of mortalin-targeting adeno-oncolytic virus. *J. Gene Med.* **2010**, *12*, 586–595. [[CrossRef](#)]
663. Dong, D.; Stapleton, C.; Luo, B.; Xiong, S.; Ye, W.; Zhang, Y.; Jhaveri, N.; Zhu, G.; Ye, R.; Liu, Z.; et al. A Critical Role for GRP78/BiP in the Tumor Microenvironment for Neovascularization during Tumor Growth and Metastasis. *Cancer Res.* **2011**, *71*, 2848–2857. [[CrossRef](#)]
664. Crottès, D.; Rapetti-Mauss, R.; Pérez, F.A.; Tichet, M.; Gariano, G.; Martial, S.; Guizouarn, H.; Pellissier, B.; Loubat, A.; Popa, A.M.; et al. SIGMAR1 Regulates Membrane Electrical Activity in Response to Extracellular Matrix Stimulation to Drive Cancer Cell Invasiveness. *Cancer Res.* **2016**, *76*, 607–618. [[CrossRef](#)]
665. Wang, W.; Liu, X.; Guo, X.; Quan, H. Mitofusin-2 Triggers Cervical Carcinoma Cell Hela Apoptosis via Mitochondrial Pathway in Mouse Model. *Cell. Physiol. Biochem.* **2018**, *46*, 69–81. [[CrossRef](#)]
666. Choudhary, V.; Kaddour-Djebbar, I.; Alaisami, R.; Kumar, M.V.; Bollag, W.B. Mitofusin 1 degradation is induced by a disruptor of mitochondrial calcium homeostasis, CGP37157: A role in apoptosis in prostate cancer cells. *Int. J. Oncol.* **2014**, *44*, 1767–1773. [[CrossRef](#)]
667. Guo, W.; Yan, L.; Yang, L.; Liu, X.; E, Q.; Gao, P.; Ye, X.; Liu, W.; Zuo, J. Targeting GRP75 Improves HSP90 Inhibitor Efficacy by Enhancing p53-Mediated Apoptosis in Hepatocellular Carcinoma. *PLoS ONE* **2014**, *9*, e85766. [[CrossRef](#)]
668. Wu, J.; Wu, Y.; Lian, X. Targeted inhibition of GRP78 by HA15 promotes apoptosis of lung cancer cells accompanied by ER stress and autophagy. *Biol. Open* **2020**, *9*, bio053298. [[CrossRef](#)]
669. Do, W.; Herrera, C.; Mighty, J.; Shumskaya, M.; Redenti, S.M.; Sauane, M. Sigma 1 Receptor plays a prominent role in IL-24-induced cancer-specific apoptosis. *Biochem. Biophys. Res. Commun.* **2013**, *439*, 215–220. [[CrossRef](#)]
670. Li, M.; Wang, L.; Wang, Y.; Zhang, S.; Zhou, G.; Lieshout, R.; Ma, B.; Liu, J.; Qu, C.; Versteegen, M.M.A.; et al. Mitochondrial Fusion Via OPA1 and MFN1 Supports Liver Tumor Cell Metabolism and Growth. *Cells* **2020**, *9*, 121. [[CrossRef](#)]
671. Li, T.; Han, J.; Jia, L.; Hu, X.; Chen, L.; Wang, Y. PKM2 coordinates glycolysis with mitochondrial fusion and oxidative phosphorylation. *Protein Cell* **2019**, *10*, 583–594. [[CrossRef](#)]
672. Li, Z.; Wang, Y.; Newton, I.P.; Zhang, L.; Ji, P.; Li, Z. GRP78 is implicated in the modulation of tumor aerobic glycolysis by promoting autophagic degradation of IKK $\beta$ . *Cell. Signal.* **2015**, *27*, 1237–1245. [[CrossRef](#)] [[PubMed](#)]
673. Maher, C.M.; Thomas, J.D.; Haas, D.; Longen, C.G.; Oyer, H.M.; Tong, J.; Kim, F.J. Small-Molecule Sigma1 Modulator Induces Autophagic Degradation of PD-L1. *Mol. Cancer Res.* **2017**, *16*, 243–255. [[CrossRef](#)]
674. Liu, Y.-N.; Yang, J.-F.; Huang, D.-J.; Ni, H.-H.; Zhang, C.-X.; Zhang, L.; He, J.; Gu, J.-M.; Chen, H.-X.; Mai, H.-Q.; et al. Hypoxia Induces Mitochondrial Defect That Promotes T Cell Exhaustion in Tumor Microenvironment Through MYC-Regulated Pathways. *Front. Immunol.* **2020**, *11*. [[CrossRef](#)]
675. Lee, A.S. GRP78 Induction in Cancer: Therapeutic and Prognostic Implications. *Cancer Res.* **2007**, *67*, 3496–3499. [[CrossRef](#)]

676. Zhu, L.X.; Sharma, S.; Gardner, B.; Escudero, B.; Atianzar, K.; Tashkin, D.P.; Dubinett, S.M. IL-10 Mediates Sigma1 Receptor-Dependent Suppression of Antitumor Immunity. *J. Immunol.* **2003**, *170*, 3585–3591. [[CrossRef](#)]
677. Pilzer, D.; Saar, M.; Koya, K.; Fishelson, Z. Mortalin inhibitors sensitize K562 leukemia cells to complement-dependent cytotoxicity. *Int. J. Cancer* **2009**, *126*, 1428–1435. [[CrossRef](#)]
678. Faris, P.; Pellavio, G.; Ferulli, F.; Di Nezza, F.; Shekha, M.; Lim, D.; Maestri, M.; Guerra, G.; Ambrosone, L.; Pedrazzoli, P.; et al. Nicotinic acid adenine dinucleotide phosphate (NAADP) induces intracellular Ca<sup>2+</sup> release through the two-pore channel TPC1 in metastatic colorectal cancer cells. *Cancers* **2019**, *11*, 542. [[CrossRef](#)]
679. Müller, M.; Geisslinger, F.; Gerndt, S.; Schütz, R.; Chao, Y.-K.; Bracher, F.; Grimm, C.; Vollmar, A.; Bartel, K. Blocking Lysosomal Two-Pore Channel 2 Function Inhibits Proliferation of Multidrug Resistant Leukemia Cells and Sensitizes Them to Vincristine Treatment. *Blood* **2019**, *134* (Suppl. 1), 2081. [[CrossRef](#)]
680. Santoni, G.; Santoni, M.; Maggi, F.; Marinelli, O.; Morelli, M.B. Emerging Role of Mucolipins TRPML Channels in Cancer. *Front. Oncol.* **2020**, *10*. [[CrossRef](#)]
681. Xu, M.; Almasi, S.; Yang, Y.; Yan, C.; Sterea, A.M.; Syeda, A.K.R.; Shen, B.; Derek, C.R.; Huang, P.; Gujar, S.; et al. The lysosomal TRPML1 channel regulates triple negative breast cancer development by promoting mTORC1 and purinergic signaling pathways. *Cell Calcium* **2019**, *79*, 80–88. [[CrossRef](#)]
682. Pafumi, I.; Festa, M.; Papacci, F.; Lagostena, L.; Giunta, C.; Gutla, V.; Cornara, L.; Favia, A.; Palombi, F.; Gambale, F.; et al. Naringenin Impairs Two-Pore Channel 2 Activity And Inhibits VEGF-Induced Angiogenesis. *Sci. Rep.* **2017**, *7*, 1–11. [[CrossRef](#)] [[PubMed](#)]
683. Tang, T.; Yang, Z.-Y.; Wang, D.; Yang, X.-Y.; Wang, J.; Li, L.; Wen, Q.; Gao, L.; Bian, X.-W.; Yu, S.-C. The role of lysosomes in cancer development and progression. *Cell Biosci.* **2020**, *10*, 1–18. [[CrossRef](#)] [[PubMed](#)]
684. Sun, W.; Yue, J. TPC2 mediates autophagy progression and extracellular vesicle secretion in cancer cells. *Exp. Cell Res.* **2018**, *370*, 478–489. [[CrossRef](#)]
685. Almasi, S.; Kennedy, B.E.; Yoast, R.E.; Emrich, S.M.; Trebak, M.; Hiani, Y.E. The lysosomal TRPML1 channel promotes breast cancer survival by supporting mitochondrial function and cellular metabolism. *BioRxiv* **2020**. [[CrossRef](#)]
686. Xu, M.; Dong, X.-P. Endolysosomal TRPMLs in Cancer. *Biomol.* **2021**, *11*, 65. [[CrossRef](#)] [[PubMed](#)]
687. Avnet, S.; Di Pompo, G.; Lemma, S.; Salerno, M.; Perut, F.; Bonuccelli, G.; Granchi, D.; Zini, N.; Baldini, N. V-ATPase is a candidate therapeutic target for Ewing sarcoma. *Biochim. Biophys. Acta (BBA)—Mol. Basis Dis.* **2013**, *1832*, 1105–1116. [[CrossRef](#)] [[PubMed](#)]
688. Flinck, M.; Hagelund, S.; Gorbatenko, A.; Severin, M.; Pedraz-Cuesta, E.; Novak, I.; Stock, C.; Pedersen, S.F. The Vacuolar H<sup>+</sup> ATPase  $\alpha$ 3 Subunit Negatively Regulates Migration and Invasion of Human Pancreatic Ductal Adenocarcinoma Cells. *Cells* **2020**, *9*, 465. [[CrossRef](#)] [[PubMed](#)]
689. Di Cristofori, A.; Ferrero, S.; Bertolini, I.; Gaudio, G.; Russo, M.V.; Berno, V.; Vanini, M.; Locatelli, M.; Zavanone, M.; Rampini, P.; et al. The vacuolar H<sup>+</sup> ATPase is a novel therapeutic target for glioblastoma. *Oncotarget* **2015**, *6*, 17514–17531. [[CrossRef](#)] [[PubMed](#)]
690. Liu, P.; Chen, H.; Han, L.; Zou, X.; Shen, W. Expression and role of V1A subunit of V-ATPases in gastric cancer cells. *Int. J. Clin. Oncol.* **2015**, *20*, 725–735. [[CrossRef](#)] [[PubMed](#)]
691. Sennoune, S.R.; E Bermudez, L.; Lees, J.C.; Hirsch, J.; Filleur, S.; Martínez-Zaguilán, R. Vacuolar H<sup>+</sup>-ATPase is down-regulated by the angiogenesis-inhibitory pigment epithelium-derived factor in metastatic prostate cancer cells. *Cell. Mol. Boil.* **2014**, *60*, 45–52.
692. Lu, Q.; Lu, S.; Huang, L.; Wang, T.; Wan, Y.; Zhou, C.X.; Zhang, C.; Zhang, Z.; Li, X. The expression of V-ATPase is associated with drug resistance and pathology of non-small-cell lung cancer. *Diagn. Pathol.* **2013**, *8*, 145. [[CrossRef](#)]
693. Stransky, L.; Cotter, K.; Forgac, M. The Function of V-ATPases in Cancer. *Physiol. Rev.* **2016**, *96*, 1071–1091. [[CrossRef](#)] [[PubMed](#)]
694. Katara, G.K.; Jaiswal, M.K.; Kulshrestha, A.; Kolli, B.; Gilman-Sachs, A.; Beaman, K.D. Tumor-associated vacuolar ATPase subunit promotes tumorigenic characteristics in macrophages. *Oncogene* **2013**, *33*, 5649–5654. [[CrossRef](#)]
695. Cui, C.; Yang, J.; Fu, L.; Wang, M.; Wang, X. Progress in understanding mitochondrial calcium uniporter complex-mediated calcium signalling: A potential target for cancer treatment. *Br. J. Pharmacol.* **2019**, *176*, 1190–1205. [[CrossRef](#)]
696. Szabo, I.; Zoratti, M.; Biasutto, L. Targeting mitochondrial ion channels for cancer therapy. *Redox Biol.* **2021**, *42*, 101846. [[CrossRef](#)]
697. Parrasia, S.; Mattarei, A.; Furlan, A.; Zoratti, M.; Biasutto, L. Small-Molecule Modulators of Mitochondrial Channels as Chemotherapeutic Agents. *Cell. Physiol. Biochem.* **2019**, *53*, 11–43. [[CrossRef](#)]
698. Esuh, D.H.; Ekim, M.-K.; Ekim, H.S.; Chung, H.H.; Esong, Y.S. Mitochondrial permeability transition pore as a selective target for anti-cancer therapy. *Front. Oncol.* **2013**, *3*, 41. [[CrossRef](#)]
699. Via, L.; Argaez, A.N.G.; Martínez-Vázquez, M.; Grancara, S.; Martinis, P.; Toninello, A. Mitochondrial Permeability Transition as Target of Anticancer Drugs. *Curr. Pharm. Des.* **2014**, *20*, 223–244. [[CrossRef](#)]
700. Olivas-Aguirre, M.; Torres-López, L.; Valle-Reyes, J.S.; Hernández-Cruz, A.; Pottosin, I.; Dobrovinskaya, O. Cannabidiol directly targets mitochondria and disturbs calcium homeostasis in acute lymphoblastic leukemia. *Cell Death Dis.* **2019**, *10*, 779. [[CrossRef](#)]
701. Ruiz, A.; Alberdi, E.; Matute, C. CGP37157, an inhibitor of the mitochondrial Na<sup>+</sup>/Ca<sup>2+</sup> exchanger, protects neurons from excitotoxicity by blocking voltage-gated Ca<sup>2+</sup> channels. *Cell Death Dis.* **2014**, *5*, e1156. [[CrossRef](#)] [[PubMed](#)]
702. Mashayekhi, M.; Zhou, D.H. The advance of anti-cancer flexible heteroarotinoids compounds. *J. Biochem. Mol. Biol. Res.* **2020**, *5*, 230–241. [[CrossRef](#)]
703. Yun, C.W.; Kim, H.J.; Lim, J.H.; Lee, S.H. Heat Shock Proteins: Agents of Cancer Development and Therapeutic Targets in Anti-Cancer Therapy. *Cells* **2019**, *9*, 60. [[CrossRef](#)]

- 
704. Bailly, C.; Waring, M.J. Pharmacological effectors of GRP78 chaperone in cancers. *Biochem. Pharmacol.* **2019**, *163*, 269–278. [[CrossRef](#)]
705. Oyer, H.M.; Sanders, C.M.; Kim, F.J. Small-Molecule Modulators of Sigma1 and Sigma2/TMEM97 in the Context of Cancer: Foundational Concepts and Emerging Themes. *Front. Pharmacol.* **2019**, *10*, 1141. [[CrossRef](#)]
706. Georgiadis, M.-O.; Karoutzou, O.; Foscolos, A.-S.; Papanastasiou, I. Sigma Receptor ( $\sigma$ R) Ligands with Antiproliferative and Anticancer Activity. *Mol.* **2017**, *22*, 1408. [[CrossRef](#)]
707. Alharbi, A.F.; Parrington, J. Endolysosomal  $\text{Ca}^{2+}$  Signaling in Cancer: The Role of TPC2, From Tumorigenesis to Metastasis. *Front. Cell Dev. Biol.* **2019**, *7*, 302. [[CrossRef](#)]
708. Jin, X.; Zhang, Y.; Alharbi, A.; Hanbashi, A.; Alhoshani, A.; Parrington, J.; Alharbi, A.F. Targeting Two-Pore Channels: Current Progress and Future Challenges. *Trends Pharmacol. Sci.* **2020**, *41*, 582–594. [[CrossRef](#)]
709. Huang, T.; Sun, Y.; Li, Y.; Wang, T.; Fu, Y.; Li, C.; Li, C. Growth Inhibition of a Novel Iron Chelator, DpdtC, against Hepatoma Carcinoma Cell Lines Partly Attributed to Ferritinophagy-Mediated Lysosomal ROS Generation. *Oxidative Med. Cell. Longev.* **2018**, *2018*, 1–13. [[CrossRef](#)]
710. Zhang, X.; Chen, W.; Gao, Q.; Yang, J.; Yan, X.; Zhao, H.; Su, L.; Yang, M.; Gao, C.; Yao, Y.; et al. Rapamycin directly activates lysosomal mucolipin TRP channels independent of mTOR. *PLoS Biol.* **2019**, *17*, e3000252. [[CrossRef](#)]
711. Chen, D.; Xie, J.; Fiskesund, R.; Dong, W.; Liang, X.; Lv, J.; Jin, X.; Liu, J.; Mo, S.; Zhang, T.; et al. Chloroquine modulates antitumor immune response by resetting tumor-associated macrophages toward M1 phenotype. *Nat. Commun.* **2018**, *9*, 873. [[CrossRef](#)]
712. Pérez-Sayáns, M.; Martín, J.M.S.; Barros-Angueira, F.; Rey, J.M.G.; García-García, A. V-ATPase inhibitors and implication in cancer treatment. *Cancer Treat. Rev.* **2009**, *35*, 707–713. [[CrossRef](#)]
713. Patil, R.; Powrozek, O.; Kumar, B.; Seibel, W.; Beaman, K.; Waris, G.; Sharma-Walia, N.; Patil, S. Bisbenzimidazoles: Anticancer vacuolar ( $\text{H}^+$ )-atpase inhibitors. *Chem. Appl. Benzimidazole Its Deriv.* **2019**. [[CrossRef](#)]