

ORIGINAL ARTICLE

Genomic integration of unclonable gene expression cassettes in *Saccharomyces cerevisiae* using rapid cloning-free workflows

Vicente F. Cataldo  | Valeria Salgado | Pedro A. Saa  | Eduardo Agosin

Department of Chemical and Bioprocess Engineering, Pontificia Universidad Católica de Chile, Santiago, Chile

Correspondence

Eduardo Agosin, Department of Chemical and Bioprocess Engineering, Pontificia Universidad Católica de Chile, Av. Vicuña Mackenna 4860, 7820436, Santiago, Chile. Email: agosin@ing.puc.cl

Funding information

Fondo Nacional de Desarrollo Científico y Tecnológico, Grant/Award Number: 1170745

Abstract

Most DNA assembly methods require bacterial amplification steps, which restrict its application to genes that can be cloned in the bacterial host without significant toxic effects. However, genes that cannot be cloned in bacteria do not necessarily exert toxic effects on the final host. In order to tackle this issue, we adapted two DNA assembly workflows for rapid, cloning-free construction and genomic integration of expression cassettes in *Saccharomyces cerevisiae*. One method is based on a modified Gibson assembly, while the other relies on a direct assembly and integration of linear PCR products by yeast homologous recombination. The methods require few simple experimental steps, and their performance was evaluated for the assembly and integration of unclonable zeaxanthin epoxidase expression cassettes in yeast. Results showed that up to 95% integration efficiency can be reached with minimal experimental effort. The presented workflows can be employed as rapid gene integration tools for yeast, especially tailored for integrating unclonable genes.

KEYWORDS

cloning-free, DNA Assembly, gene integration, *Saccharomyces cerevisiae*, toxic genes, yeast

1 | INTRODUCTION

Efficient DNA assembling and cloning methods are critical for the success of metabolic engineering applications and progress of synthetic biology. In spite of the advances in chemical DNA synthesis technology, assembly methods are still required for the construction of large DNA fragments, that is, >200 bp (Hughes & Ellington, 2017; Kosuri & Church, 2014). For these tasks, there are currently several commercial and in-house in vitro DNA assembly technologies available to genetic engineers. Depending on the scientific principle underpinning the assembly technology, two types of techniques can be distinguished: restriction/ligation-based (e.g., Biobrick (Shetty, Endy, & Knight, 2008) and Golden Gate (Engler, Gruetzner, Kandzia, & Marillonnet, 2009; Engler, Kandzia, & Marillonnet, 2008)), and

sequence homology-based methods. Due to its high versatility and assembly efficiency, the latter has gained more acceptance in the field (Chao, Yuan, & Zhao, 2015).

The first assembly method based on sequence homology was OE-PCR (Overlap Extension PCR; Horton, Hunt, Ho, Pullen, & Pease, 1989). This ligase-free approach assembles DNA fragments in two rounds of PCR. First, DNA templates are separately amplified using primers to yield overlapping regions. The products are then mixed in a second round of PCR where overlapping regions act as primers. Finally, DNA polymerase extends and produces the sought-spliced product. Although this technique is still widely used, it is laborious and has been gradually replaced by more efficient assembly methods like SLIC (Li & Elledge, 2007), USER (Bitinaite et al., 2007; Vaisvila & Bitinaite, 2013), and Gibson assembly (Gibson et al., 2009).

This is an open access article under the terms of the Creative Commons Attribution License, which permits use, distribution and reproduction in any medium, provided the original work is properly cited.

© 2019 The Authors. *MicrobiologyOpen* published by John Wiley & Sons Ltd.

Particularly, the latter has been widely adopted in the community because of its simplicity for joining multiple DNA parts in a single isothermal reaction. As in OE-PCR, Gibson assembly employs overlapping PCR products, but in this case, a T5 exonuclease is used to hydrolyze 5' ends, thereby generating complementary overhangs for specific annealing. Lastly, the DNA polymerase and Taq ligase sequentially repair the double strand yielding a covalently joined seamless product.

Another group of efficient assembly methods exploits the inherent homologous recombination (HR) machinery of *Saccharomyces cerevisiae*. HR assembly in *S. cerevisiae* was first reported for the construction of yeast extrachromosomal expression vectors (Juhas & Ajioka, 2017; Ma, Kunes, Schatz, & Botstein, 1987; Oldenburg, Vo, Michaelis, & Paddon, 1997; Raymond, Pownder, & Sexson, 1999), but has also been extended for the construction of expression vectors for other model organisms (Dudley et al., 2009; Joska, Mashruwala, Boyd, & Belden, 2014; Kilaru & Steinberg, 2015). This method requires insertion of homology regions by PCR to both the target DNA parts (e.g., gene, markers, etc) and the linearized backbone vector. The PCR products are then directly transformed in yeast where the circular vector is assembled by HR. Using this approach, an assembly of up to nine fragments in a 21-kb vector was carried out using 60-bp overlap regions (Kuijpers et al., 2013). Furthermore, so far this method has been shown to be much more effective for dealing with large DNA fragments than traditional cloning in *Escherichia coli* (Kouprina & Larionov, 2016). For instance, due to instability issues of large DNA constructs in *E. coli*, in vivo DNA assembly in yeast was critical for assembling the first synthetic bacterial genomes (Gibson, Benders, Andrews-Pfannkoch, et al., 2008; Gibson, Benders, Axelrod, et al., 2008; Gibson et al., 2010).

Besides its use as DNA assembly tool and owed to its well-studied and highly tunable genetics, yeast is currently considered a model organism for biotechnological applications (Lian, Mishra, & Zhao, 2018). Shuttle vectors are plasmids commonly used for gene expression in *S. cerevisiae* (Gnügge & Rudolf, 2017). These plasmids have genetic sequences that enable their maintenance in both *E. coli* and *S. cerevisiae*. This feature enables the construction (usually using in vitro assembly methods), analysis, and amplification of the plasmid in *E. coli* for subsequent yeast transformation. However, some genes are unclonable in *E. coli* even in the absence of a bacterial promoter, pointing to DNA toxicity and/or genetic instability (Kimelman et al., 2012). Examples of known genes that cannot be cloned in *E. coli* include Vssc1 sodium (Lee & Soderlund, 2009) and Cch1 calcium (Vu, Bautos, Hong, & Gelli, 2013) channels, to name a few. In yeast, extrachromosomal expression vectors can be directly assembled by in vivo recombination, thereby bypassing bacterial transformation. However, this approach has been less explored for direct assembly of integrative constructs. Interestingly, Shao, Zhao, & Zhao (2009) evaluated and demonstrated a high capacity of yeast for assembling and integrating functional expression constructs from PCR-amplified fragments in a single transformation event. These results motivated us to develop simpler assembly and integration workflows for yeast that avoid bacterial transformation altogether.

In this work, we report two simple and rapid workflows for direct assembly and site-specific integration of gene expression cassettes in *S. cerevisiae* without bacterial cloning steps. One method is based on a modification of Gibson assembly—here termed full in vitro Gibson assembly—whereas the other is based on a direct assembly of PCR-amplified fragments by yeast HR. The methods were validated for the construction and high efficiency integration of expression cassettes for *Haematococcus lacustris* and *Solanum lycopersicum* zeaxanthin epoxidase (ZEP) genes. These genes cannot be cloned in *E. coli* due to toxic effects. The presented workflows provide simple, rapid, and efficient gene assembly and integration alternatives for yeast, especially suitable but not limited to unclonable genes.

2 | MATERIALS AND METHODS

2.1 | Strains, growth conditions, and DNA templates

Codon-optimized ZEP genes from *H. lacustris* (HIZEP) and *S. lycopersicum* (SIZEP) were synthesized by Genscript. Full gene sequences can be found in Table A1. The XI-5 integrative vector with bidirectional PGK1/TEF1 promoters was constructed using the plasmid set described by Mikkelsen et al. (2012). *Saccharomyces cerevisiae* BY4742 strain was used in all transformations. Cultures were grown in complete YPD medium (20 g/L of peptone, 20 g/L of glucose, and 10 g/L of yeast extract) at 30°C. Yeast transformants were incubated in synthetic medium plates containing: 1.8 g/L of yeast nitrogen base, 5 g/L of ammonium sulfate, 0.8 g/L of CSM-Ura mixture (Sunrise Science Products), 20 g/L of glucose, and 20 g/L of agar.

2.2 | DNA construction and assembly

Direct assembly of expression cassettes by HR was performed using three PCR-amplified fragments (F1, F2, and F3, Figure 1). To generate each set of fragments, six primers were designed: UP-F, UP-R, DOWN-F, DOWN-R, ZEP-F, and ZEP-R. Overlapping regions between fragments were included in the 5' sequence of the primers (exemplified in Figure 2). To evaluate the effect of the overlap length on the assembly efficiency, three sets of primers were designed for each HIZEP and SIZEP expression cassette with overlap lengths of 40, 60, and 100 bp. Fragments for Gibson assembly were generated with the same primers used for the 40 bp homologous recombination cassettes: DOWN-F/UP-R and ZEP-F/ZEP-R. Primer sequences are listed in Table A2.

DNA fragments for both assembly methods were amplified by PCR using Phusion High-Fidelity DNA Polymerase (Thermo Fisher Scientific). PCR reactions were carried out in 100 µl containing 0.5 pmol/µl of each primer, HF buffer 5×, and 0.02 U/µl of Phusion DNA polymerase. The PCR protocol consisted of an initial denaturation at 98°C for 2 min, then 35 cycles of amplification (98°C for 10 s, 60°C for 30 s, and 72°C for 3 to 6 min), followed by a final extension of 72°C for 10 min. PCR products were purified by gel extraction using Wizard SV Gel and PCR Clean-Up kit (Promega), according to the manufacturer's instructions.

FIGURE 1 Schematic overview of cloning-free methods for assembly and integration of expression cassettes exemplified for ZEP expression constructs. Full in vitro Gibson assembly bypasses bacterial amplification using the reaction product as a template for PCR amplification of the desired integration cassette. Direct assembly by HR is based on the transformation of linear overlapping PCR products which are assembled and integrated into the genome in a single transformation event. The primers used in each method are indicated next to the arrows. F1, F2, and F3 refer to fragments 1, 2, and 3

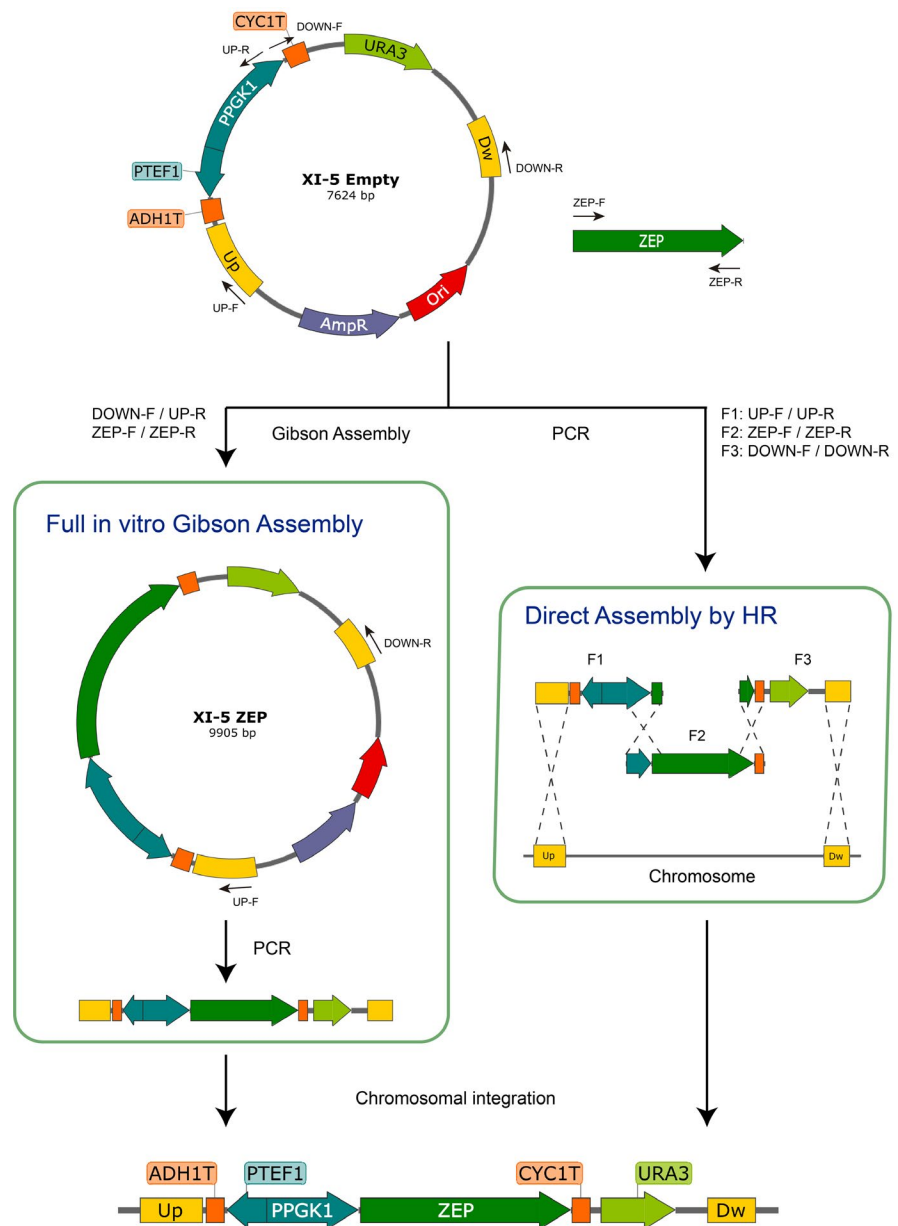

Gibson assembly was performed using a master mix composed of T5 exonuclease 1 U/μl (NEB), Phusion DNA polymerase 2 U/μl, Taq DNA ligase 40 U/μl (NEB), and 5× isothermal buffer. The latter contained PEG-8000 (25%), Tris-HCl pH 7.5 (500 mM), MgCl₂ (50 mM), DTT (50 mM), dATP, dTTP, dCTP, dGTP (1 mM), and NAD⁺ (5 mM). Assembly was achieved by mixing 2.5 μl containing 100 ng of equimolar fragments with 7.5 μl of master mix and incubated at 50°C for 2 hr. Finally, 4 μl of the reaction products was used as PCR templates where the UP-F and DOWN-R primers were employed for the amplification of the UP-DOWN cassettes. These PCR products were digested with 5 U of DpnI for 1 hr to eliminate the residual parental vector.

2.3 | Yeast transformation

Transformations were performed by LiAc/SS carrier DNA/PEG method (Gietz & Schiestl, 2007) with a slight modification. In order

to increase the volume of DNA fragments, a more diluted transformation mix was employed (0.09 M of lithium acetate). In the case of assembly by HR, transformations were performed using 3 pmol of each fragment mixed to a 100-μl final volume. In full in vitro Gibson assemblies, all the resulting PCR product (~1.2 pmol in 100 μl) was used for the transformation. The transformed cells were plated on SC-Ura agar and incubated for two to three days at 30°C. The XI-5 empty vector linearized by SwaI digestion was used as transformation control.

2.4 | Evaluation of integration efficiency

In each transformation, ten colonies were individually picked and cultured for 16 hr at 30°C in liquid YPD media. Genomic DNAs were then extracted using Wizard Genomic DNA Purification Kit (Promega). Confirmation of correct chromosomal integration of the

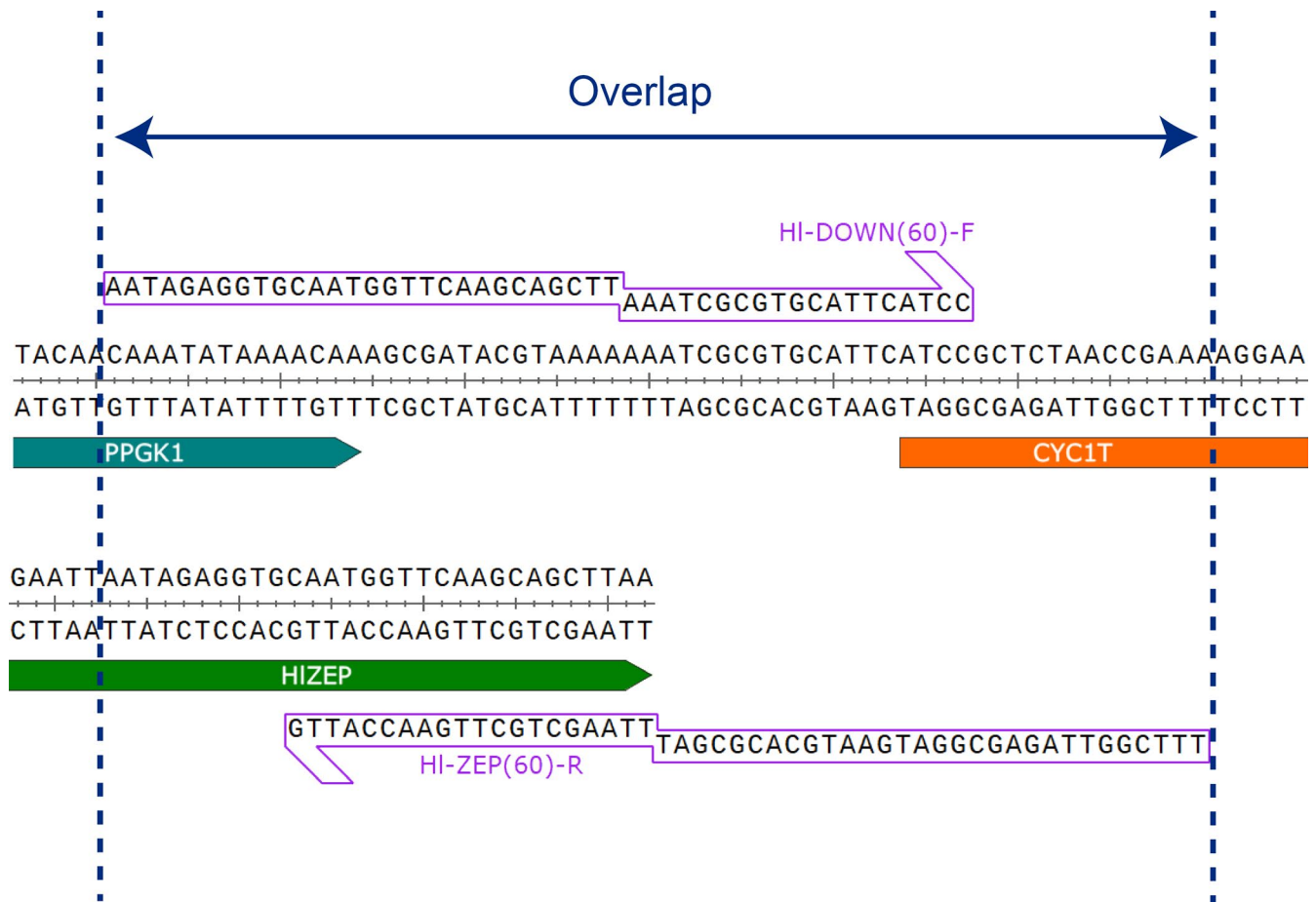

FIGURE 2 Illustration of primer design for generation of overlapping fragments. The homology region between fragments is included in the 5' nonpriming sequences of the primers

assembled expression cassettes was carried out by PCR amplification of the previously extracted DNA. Four PCR rounds were performed on each strain for efficiency analysis: one that amplified the entire assembled cassette from the UP to DOWN region and three that amplified between the recombination regions of each fragment. PCR reactions were carried out with Phusion High-Fidelity DNA Polymerase using the same cycling parameter described in section 2.2. The list of used primers can be found in Table A2.

3 | RESULTS AND DISCUSSION

We could not clone HIZEP and SIZEP genes in the yeast integrative vector by traditional Gibson assembly regardless of the *E. coli* strain evaluated (TOP10, DH5 α , and K12). This result suggests high toxicity or instability of the ZEP expression cassettes in *E. coli*. As previously reported, many gene products, either noncoding RNA or proteins, can be toxic in *E. coli* (Kimelman et al., 2012). Although in this study ZEP genes were cloned under the control of yeast PGK1 promoter, some eukaryotic promoters can still drive gene expression in *E. coli* (Antonucci, Wen, & Rutter, 1989; Gognies, Bahkali, Moslem, & Belarbi, 2012). Thus, ZEP genes may have been expressed in the transformed cells causing toxicity. Another plausible cause is

related to the toxicity of the DNA itself (Kouprina & Larionov, 2016). Unclonable noncoding DNA regions have been suggested to exert such effect, but the underpinning molecular mechanisms have not been fully elucidated. Some cloned sequences can seemingly cause toxicity due to their high capacity to recruit and titrate essential DNA binding proteins such as replicator initiator DnaA (Kimelman et al., 2012) or RNA polymerase (Lamberte et al., 2017).

To tackle the above limitations, we developed two strategies that enable assembly and chromosomal integration of expression constructs in yeast without the need of bacterial transformation. As a proof of concept, the ZEP genes were used in this study. Our approaches employ the set of plasmids designed by Mikkelsen et al. (2012) as transcriptional backbones. Briefly, these vectors enable the integration of one or two genes controlled by a bidirectional promoter in specific chromosomal sites. The vector set uses URA3 as a selectable marker, which is flanked by a direct repeat to enable marker recycling and more transformation rounds. As illustrated in Figure 1, we assembled the ZEP genes into expression cassettes using the vector XI-5 as a backbone (i.e., integration in site 5 of chromosome XI) by two different strategies: full in vitro Gibson assembly and direct assembly by HR. Both methods are PCR-based and do not need bacterial transformation nor plasmid isolation steps.

FIGURE 3 Assembly and integration of ZEP expression cassettes. (a) Scheme of assembled ZEP expression cassette with the corresponding verification primers. Genomic PCR analysis of the integrated HIZEP and SIZEP constructs for full-in-vitro Gibson assembly (b) and direct assembly by HR (c). S: 1 kb DNA ladder. F1, F2, and F3 refer to Fragments 1, 2, and 3, and U/D represents the UP/DOWN region. Empty refers to the backbone vector linearized by Swal digestion. Expected PCR products (bp): HI-F1 (2364), HI-F2 (2300), HI-F3 (2428), HI-U/D (7043), SI-F1 (2371), SI-F2 (2041), SI-F3 (2428), SI-U/D (6791), Empty-U/D (4781)

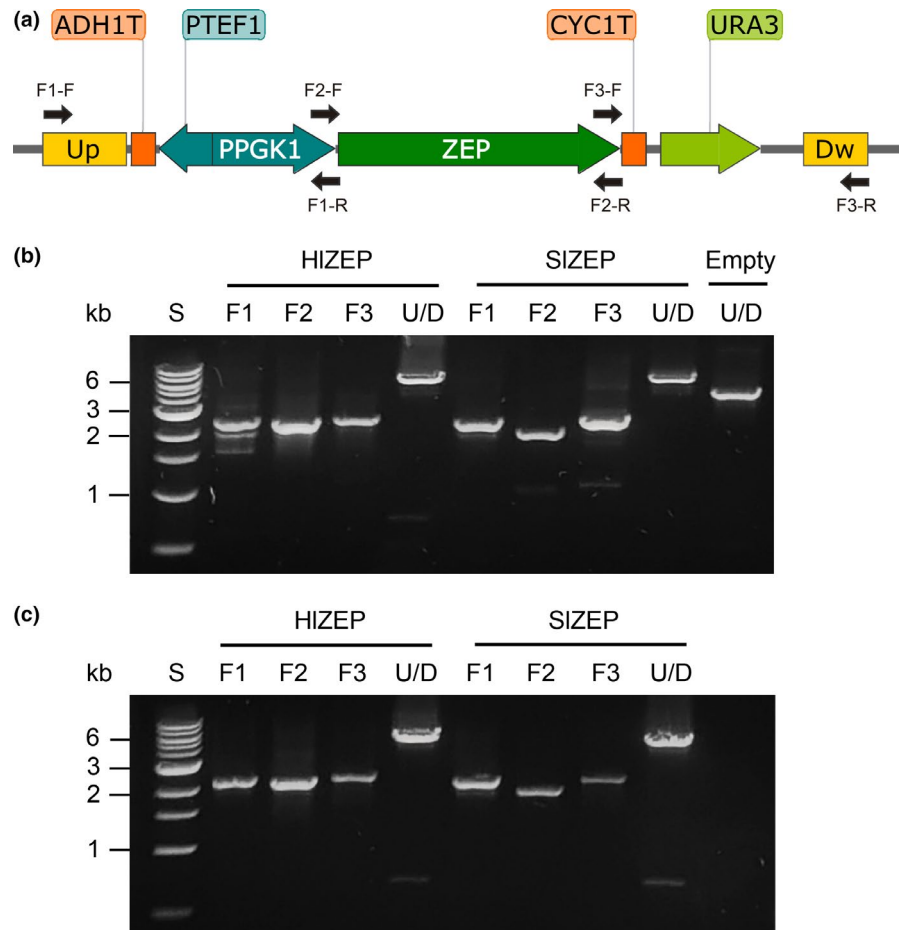

3.1 | Full in vitro Gibson assembly

Gibson assembly requires one reaction to join DNA fragments into a vector. Typically, the reaction product is transformed and amplified in *E. coli*. For shuttle integrative vectors in yeast, like as XI-5 (Figure 1), additional digestion with Swal and gel purification are necessary steps for isolating the desired integrating DNA fragment and discarding bacterial elements (Ori and Amp). Here, we propose a simple modification of this protocol, where the Gibson assembly product is used as DNA template in a PCR reaction that amplifies only the segment that will be integrated into the yeast genome (Figure 1). This PCR reaction can be transformed directly after digestion with Dpn1 (to eliminate the parental vector), without subsequent clean-up steps. Thus, both the *assembly and amplification* of the Gibson assembly product occur in vitro, as opposed to the conventional Gibson method where the assembly takes place in vitro and the amplification occurs in *E. coli*. This method was applied to integrate HIZEP and SIZEP expression cassettes in yeast. Resulting colonies were screened for successful integration by genomic PCR with a set of primers that amplified three segments and the whole integrated construct (Figure 3). As shown in Table 1, a 95% chromosomal integration efficiency was achieved for HIZEP and SIZEP expression cassettes, slightly less than that for Swal digestion of the empty vector (100%). Notably, this method is likely limited by the length of the integrating fragment that can be amplified by high-fidelity polymerases. However, for integrative cassettes of one or two genes (5–8 kb), one PCR reaction

using high-fidelity polymerases can easily render the required DNA amount (1 pmol) for efficient yeast transformation.

3.2 | Direct assembly by homologous recombination

Based on the recombination scheme proposed by Shao et al. (2009), we developed a direct in vivo DNA assembly and site-specific integration method from linear PCR products. Three overlapping fragments were generated by PCR using the backbone vector and the gene of interest as templates (Figure 1). Similar to Gibson assembly, primers were designed with a nonpriming sequence at the 5' end that is homologous to the 5' end of the fragment to join (exemplified in Figure 2). All fragments were cotransformed in yeast, which assembled and ultimately integrated the construct by HR. To evaluate the effect of the overlap length on the assembly, we transformed each HIZEP and SIZEP construct with a set of fragments with 40, 60, and 100 bp of homology. Correct assembly and integration were verified by genomic PCR analysis of transformants using primers that annealed specifically in the overlap regions (Figure 3). Examples of the analysis of more colonies can be found in Figure A1. The overlap length had a strong positive effect on the assembly and integration efficiency, reaching up to 85% efficiency when a 100 bp overlap segment was employed (Table 1). Notably, direct assembly by HR requires only one PCR round (full in vitro Gibson assembly requires two), and thus can be readily performed in a day.

TABLE 1 Integration efficiencies of assembled ZEP expression constructs based on PCR analysis of genomic DNA of 20 colonies (10 for HIZEP and 10 for SIZEP)

| | Integration efficiency (%) |
|--------------------------------------|----------------------------|
| Digested empty vector | 100 |
| Full in vitro Gibson assembly | 95 |
| Direct assembly by HR—40 bp overlap | 20 |
| Direct assembly by HR—60 bp overlap | 50 |
| Direct assembly by HR—100 bp overlap | 85 |

The proposed methodology for direct assembly and integration of expression cassettes by HR was adapted from the so-called DNA assembler method presented by Shao et al. (2009), with the incorporation of some important features for streamlining the workflow. In the DNA assembler method, promoter-gene-terminator units are assembled by OE-PCR, while the helper fragment—which contains the marker and integration site—is obtained by enzyme digestion. Since all these elements are included in the backbone vector in this method, additional in vitro steps aside of the PCR amplification of the designed fragments are unnecessary. Moreover, here we demonstrated effective in vivo assembly with single specific integration site, instead of repeated δ sites as in (Shao et al., 2009). The proposed method avoids multiple integrations events that usually occur in δ sites (Sakai, Shimizu, & Hishinuma, 1990; Wang, Wang, & Da Silva, 1996), allowing finer control of the gene copy number. Finally, instead of single homology arm integration, we proposed a double crossing-over configuration, which avoids direct repeats sequences and increases the genomic stability of the construct (Gnügge & Rudolf, 2017; Taxis & Knop, 2006).

As mentioned earlier, yeast recombination cloning has been extensively reported for the construction of yeast extrachromosomal vectors or plasmids for other species. However, this approach is futile when the goal is to integrate expression cassettes, as extrachromosomal replicating elements (CEN/ARS, 2 μ) prevent chromosomal integration. To overcome this obstacle, Chou, Patel, & Gartenberg (2015) constructed a series of conditional shuttle vectors where the CEN/ARS elements were flanked by loxP sites. This feature enabled elimination of the replicating sequences when the vectors were transformed in Cre recombinase-expressing bacteria. In this way, the plasmid can be assembled extrachromosomally in yeast and converted to an integrative vector in bacteria, which can be then used to transform the yeast again. This time-consuming cloning strategy requires several transformations and plasmid isolation steps. In contrast, the direct assembly by HR proposed here simplifies the assembly and integration of expression cassettes to only few simple steps.

4 | CONCLUSION

In this work, we presented two simple, rapid, and effective workflows for cloning-free assembly and integration of gene expression cassettes in *S. cerevisiae*. While both approaches are inspired on reported assembly strategies, the introduced adaptations enabled substantial

reductions in experimental efforts while maintaining high integration efficiencies. The first method—termed full in vitro Gibson assembly—showed the best integration efficiency (95%), while the second—direct assembly by HR—was faster (it can be performed in a day) with a reasonably high efficiency (85%). Importantly, both techniques can be readily employed to join more than three fragments, for example, construction of bidirectional expression cassettes by a four-fragment assembly. Although the tools presented here are particularly tailored for genes that are unclonable in *E. coli*, they can also be used as general-purpose, rapid, and efficient gene integration alternatives methods.

ACKNOWLEDGMENTS

This work was funded by FONDECYT grant number 1170745 from CONICYT. Vicente F. Cataldo was supported by a PhD fellowship from CONICYT.

CONFLICT OF INTEREST

None declared.

AUTHOR CONTRIBUTIONS

Vicente Cataldo Conceptualization-Lead, Investigation-Supporting, Methodology-Lead, Writing-original draft-Lead, Writing-review & editing-Lead; Valeria Salgado Investigation-Lead, Methodology-Supporting, Writing-original draft-Supporting; Pedro Saa Methodology-Supporting, Writing-original draft-Supporting, Writing-review & editing-Supporting; Eduardo Agosin Supervision-Lead, Writing-original draft-Supporting

ETHICS STATEMENT

None required.

DATA AVAILABILITY STATEMENT

All data generated or analyzed during this study are included in this published article.

ORCID

Vicente F. Cataldo  <https://orcid.org/0000-0002-7392-7558>

Pedro A. Saa  <https://orcid.org/0000-0002-1659-9041>

REFERENCES

- Antonucci, T. K., Wen, P., & Rutter, W. J. (1989). Eukaryotic promoters drive gene expression in *Escherichia coli*. *Journal of Biological Chemistry*, 264(30), 17656–17659.
- Bitinaite, J., Rubino, M., Varma, K. H., Schildkraut, I., Vaisvila, R., & Vaiskunaite, R. (2007). USER™ friendly DNA engineering and cloning method by uracil excision. *Nucleic Acids Research*, 35(6), 1992–2002. <https://doi.org/10.1093/nar/gkm041>
- Chao, R., Yuan, Y., & Zhao, H. (2015). Recent advances in DNA assembly technologies. *FEMS Yeast Research*, 15(1), 1–9.
- Chou, C. C., Patel, M. T., & Gartenberg, M. R. (2015). A series of conditional shuttle vectors for targeted genomic integration in budding yeast. *FEMS Yeast Research*, 15(3), fov010. <https://doi.org/10.1093/femsyr/fov010>
- Dudley, D. M., Gao, Y., Nelson, K. N., Henry, K. R., Nankya, I., Gibson, R. M., & Arts, E. J. (2009). A novel yeast-based recombination method to clone and propagate diverse HIV-1 isolates. *BioTechniques*, 46(6), 458–467. <https://doi.org/10.2144/000113119>

- Engler, C., Gruetzner, R., Kandzia, R., & Marillonnet, S. (2009). Golden gate shuffling: A one-pot DNA shuffling method based on type IIS restriction enzymes. *PLoS ONE*, 4(5), e5553.
- Engler, C., Kandzia, R., & Marillonnet, S. (2008). A one pot, one step, precision cloning method with high throughput capability. *PLoS ONE*, 3(11), e3647. <https://doi.org/10.1371/journal.pone.0003647>
- Gibson, D. G., Benders, G., Andrews-Pfannkoch, C., Denisova, E. A., Baden-Tillson, H., Zaveri, J., ... Smith, H. O. (2008). Complete chemical synthesis, assembly, and cloning of a *Mycoplasma genitalium* genome. *Science*, 319(5867), 1215–1220. <https://doi.org/10.1126/science.1151721>
- Gibson, D. G., Benders, G. A., Axelrod, K. C., Zaveri, J., Algire, M. A., Moodie, M., ... Hutchison III, C. A. (2008). One-step assembly in yeast of 25 overlapping DNA fragments to form a complete synthetic *Mycoplasma genitalium* genome. *Proceedings of the National Academy of Sciences*, 105(51), 20404–20409. <https://doi.org/10.1073/pnas.0811011106>
- Gibson, D. G., Glass, J. I., Lartigue, C., Noskov, V. N., Chuang, R. Y., Algire, M. A., ... Venter, J. C. (2010). Creation of a bacterial cell controlled by a chemically synthesized genome. *Science*, 329(5987), 52–56. <https://doi.org/10.1126/science.1190719>
- Gibson, D. G., Young, L., Chuang, R. Y., Venter, J. C., Hutchison III, C. A., & Smith, H. O. (2009). Enzymatic assembly of DNA molecules up to several hundred kilobases. *Nature Methods*, 6(5), 343–345. <https://doi.org/10.1038/nmeth.1318>
- Gietz, R. D., & Schiestl, R. H. (2007). Large-scale high-efficiency yeast transformation using the LiAc/SS carrier DNA/PEG method. *Nature Protocols*, 2(1), 38–41. <https://doi.org/10.1038/nprot.2007.15>
- Gnügge, R., & Rudolf, F. (2017). *Saccharomyces cerevisiae* shuttle vectors. *Yeast*, 34(5), 205–221.
- Gognies, S., Bahkali, A., Moslem, M., & Belarbi, A. (2012). Use of the *Saccharomyces cerevisiae* endopolygalacturonase promoter to direct expression in *Escherichia coli*. *Journal of Industrial Microbiology and Biotechnology*, 39(7), 1023–1029. <https://doi.org/10.1007/s10295-012-1108-y>
- Horton, R. M., Hunt, H. D., Ho, S. N., Pullen, J. K., & Pease, L. R. (1989). Engineering hybrid genes without the use of restriction enzymes: Gene splicing by overlap extension. *Gene*, 77(1), 61–68. [https://doi.org/10.1016/0378-1119\(89\)90359-4](https://doi.org/10.1016/0378-1119(89)90359-4)
- Hughes, R. A., & Ellington, A. D. (2017). Synthetic DNA synthesis and assembly: Putting the synthetic in synthetic biology. *Cold Spring Harbor Perspectives in Biology*, 9(1), a023812.
- Joska, T., Mashruwala, A., Boyd, J., & Belden, W. (2014). A universal cloning method based on yeast homologous recombination that is simple, efficient, and versatile. *Journal of Microbiol Methods*, 100, 46–51. <https://doi.org/10.1016/j.mimet.2013.11.013>
- Juhas, M., & Ajioka, J. W. (2017). High molecular weight DNA assembly in vivo for synthetic biology applications. *Critical Reviews in Biotechnology*, 37(3), 277–286.
- Kilaru, S., & Steinberg, G. (2015). Yeast recombination-based cloning as an efficient way of constructing vectors for *Zygozooporia tritici*. *Fungal Genetics and Biology*, 79, 76–83. <https://doi.org/10.1016/j.fgb.2015.03.017>
- Kimelman, A., Levy, A., Sberro, H., Kidron, S., Leavitt, A., Amitai, G., ... Sorek, R. (2012). A vast collection of microbial genes that are toxic to bacteria. *Genome Research*, 22(4), 802–809. <https://doi.org/10.1101/gr.133850.111>
- Kosuri, S., & Church, G. M. (2014). Large-scale de novo DNA synthesis: Technologies and applications. *Nature Methods*, 11(5), 499–507.
- Kouprina, N., & Larionov, V. (2016). Transformation-associated recombination (TAR) cloning for genomics studies and synthetic biology. *Chromosoma*, 125(4), 621–632. <https://doi.org/10.1007/s00412-016-0588-3>
- Kuijpers, N. G., Solis-Escalante, D., Bosman, L., van den Broek, M., Pronk, J. T., Daran, J. M., & Daran-Lapujade, P. (2013). A versatile, efficient strategy for assembly of multi-fragment expression vectors in *Saccharomyces cerevisiae* using 60 bp synthetic recombination sequences. *Microbial Cell Factories*, 12, 47. <https://doi.org/10.1186/1475-2859-12-47>
- Lamberte, L. E., Baniulyte, G., Singh, S. S., Stringer, A. M., Bonocora, R. P., Stracy, M., ... Grainger, D. C. (2017). Horizontally acquired AT-rich genes in *Escherichia coli* cause toxicity by sequestering RNA polymerase. *Nature Microbiology*, 2, 16249. <https://doi.org/10.1038/nmicrobiol.2016.249>
- Lee, S. H., & Soderlund, D. M. (2009). Cloning and maintenance of the housefly sodium channel gene using low copy number vector and two sequential host strains. *Journal of Asia-Pacific Entomology*, 12(1), 51–53. <https://doi.org/10.1016/j.aspen.2008.10.005>
- Li, M. Z., & Elledge, S. J. (2007). Harnessing homologous recombination in vitro to generate recombinant DNA via SLIC. *Nature Methods*, 4(3), 251–256. <https://doi.org/10.1038/nmeth1010>
- Lian, J., Mishra, S., & Zhao, H. (2018). Recent advances in metabolic engineering of *Saccharomyces cerevisiae*: New tools and their applications. *Metabolic Engineering*, 50, 85–108. <https://doi.org/10.1016/j.ymben.2018.04.011>
- Ma, H., Kunes, S., Schatz, P. J., & Botstein, D. (1987). Plasmid construction by homologous recombination in yeast. *Gene*, 58(2–3), 201–216. [https://doi.org/10.1016/0378-1119\(87\)90376-3](https://doi.org/10.1016/0378-1119(87)90376-3)
- Mikkelsen, M. D., Buron, L. D., Salomonsen, B., Olsen, C. E., Hansen, B. G., Mortensen, U. H., & Halkier, B. A. (2012). Microbial production of indolylglucosinolate through engineering of a multi-gene pathway in a versatile yeast expression platform. *Metabolic Engineering*, 14(2), 104–111. <https://doi.org/10.1016/j.ymben.2012.01.006>
- Oldenburg, K. R., Vo, K. T., Michaelis, S., & Paddon, C. (1997). Recombination-mediated PCR-directed plasmid construction in vivo in yeast. *Nucleic Acids Research*, 25(2), 451–452. <https://doi.org/10.1093/nar/25.2.451>
- Raymond, C. K., Pownder, T. A., & Sexson, S. L. (1999). General method for plasmid construction using homologous recombination. *BioTechniques*, 26(1), 134–138. <https://doi.org/10.2144/99261rr02>
- Sakai, A., Shimizu, Y., & Hishinuma, F. (1990). Integration of heterologous genes into the chromosome of *Saccharomyces cerevisiae* using a delta sequence of yeast retrotransposon Ty. *Applied Microbiology and Biotechnology*, 33(3), 302–306. <https://doi.org/10.1007/BF00164526>
- Shao, Z., Zhao, H., & Zhao, H. (2009). DNA assembler, an in vivo genetic method for rapid construction of biochemical pathways. *Nucleic Acids Research*, 37(2), e16. <https://doi.org/10.1093/nar/gkn991>
- Shetty, R. P., Endy, D., & Knight, T. F. (2008). Engineering BioBrick vectors from BioBrick parts. *Journal of Biological Engineering*, 2(1), 5. <https://doi.org/10.1186/1754-1611-2-5>
- Taxis, C., & Knop, M. (2006). System of centromeric, episomal, and integrative vectors based on drug resistance markers for *Saccharomyces cerevisiae*. *BioTechniques*, 40(1), 73–78.
- Vaisvila, R., & Bitinaite, J. (2013). Gene synthesis by assembly of deoxyuridine-containing oligonucleotides. *Methods in Molecular Biology*, 978, 165–171.
- Vu, K., Bautos, J., Hong, M.-P., & Gelli, A. (2013). The functional expression of toxic genes: Lessons learned from molecular cloning of CCH1, a high-affinity Ca²⁺ channel. *Analytical Biochemistry*, 393(2), 234–241. <https://doi.org/10.1016/j.ab.2009.06.039>
- Wang, X., Wang, Z., & Da Silva, N. A. (1996). G418 selection and stability of cloned genes integrated at chromosomal δ sequences of *Saccharomyces cerevisiae*. *Biotechnology and Bioengineering*, 49(1), 45–51. [https://doi.org/10.1002/\(SICI\)1097-0290\(19960105\)49:1<45:AID-BIT6>3.0.CO;2-T](https://doi.org/10.1002/(SICI)1097-0290(19960105)49:1<45:AID-BIT6>3.0.CO;2-T)

How to cite this article: Cataldo VF, Salgado V, Saa PA, Agosin E. Genomic integration of unclonable gene expression cassettes in *Saccharomyces cerevisiae* using rapid cloning-free workflows. *MicrobiologyOpen*. 2020;9:e978. <https://doi.org/10.1002/mbo3.978>

APPENDIX A

TABLE A1 HIZEP and SIZEP DNA sequences

HIZEP

ATGTTGTACATACTTCTTCATTGCCAAGATGTCAGCTGCAGGTC
 ATGTTAAGTCAACAGTTTCTATCCATGTTCCAGCTTCTCCAAGATT
 AGTTCATCATGTCATCATGGTTCTGCTGCACCAGTTTACCAAG
 AAGATGGACTCCACCATCAGTTTCTGTCCAGCTGTTTTGGAAGC
 TGCAAGACCAGGTCAACAAGAAAGATTAGAAGGTGCAGTCCAG
 AATTGTGTCCAGGTTAACTATTGTTATTGCAGGTGCTGGTATTCT
 GGTTTGACATTAGCTTTGTCATTGTTGAAGAAAGGTGTTAAGTGT
 AAGTTTTGGAAAGAGATTGACAGCTATTAGAGGTGAAGGTAA
 ATTAGAGGTCCAATTCAAGTTCAATCAAATGCTTAGCTGCATTGG
 AAGCAATTGATCCAGTTGTTGCTGATGATATTATGGCACATGGTTG
 TATTACTGGTGACAGAATTAATGGTTGTGTGATGGTGTCTGGT
 GACTGGTATGTTAAATTTGATACATTTCCAGCTGTTGAAAGAG
 GTTTGCCAGTTACTAGAGTTATTAATAGAGTTACATTGCAACAATT
 GTTAGCAGAAGCTGTTATTAGATTGGGTGGTGAAGATATGATTTA
 GGTGGTTGTCATGTTACTGCTTATGAAGAATTTGTTGATAGAGCAT
 CAGGTAACAACAAGTTGCTGCAATTTGGAAGATGGTAGAAGA
 TTTGAGGGTGACTTGTAGTTGGTACAGATGGTATTTGGTCTAAGA
 TCAGACAACAATGATTGGTGACGCACCAGCTCATTACTCTGAAT
 ACACTTGTACACAGGTATCTCAGAATACGTTCCAGCTGATATTGA
 TGTTGTTGGTTACAGAGTTTCTTGGGTAACAGACAATACTTCGTT
 TCTTCAGATGTTGGTGAAGGTAGAATGCAATGGTATGCTTTTCATC
 AAGAACCAGCAGGTGGTCAAGATACTTTGGGTCAAAGAAAGCT
 AGATTGTTGCAATGTTTCGGTCTATGGAACACGTTGTTGATT
 TGATCAGAGCTACACCAGAAGAAGATGTTTTGAGAAGAGATATCT
 ATGATAGAGCACCAATTTTAAAGTGGGCTCAAGGTAGAGTTGCAT
 TGATGGGTGACTCTGCACATGCTATGCAACCAAAATTTGGGTCAAG
 GTGGTTGATGGCAATGGAAGATGCTTTTCAATTGGCAAATGATAT
 TGCTGCAATGGCAGAAAAGCTGGTCAACAAGGTGCTTTAGGTC
 CATTGGCAGTTCAACAATGTTGAGAAGATACCAAGATCAAAGA
 ATCATGAGAGTTTCTGCTATTCATGGTATGGCTGGTATGGCTGCTT
 TATGGCTTCAACTTACAAGCATATTTGGGTGAAGGTTTAGGTCCA
 TTGCTTGGTTGACAAGATACAAGATCCACATCCAGGTAGAGTT
 GTTGGTCAATGGGTTATGAAATGACTATGCCAGGTGTTTTGGGT
 GGGTTTTAGGTGTAATACAGATAAATGGAAGCTGCAAGAGCTC
 CACATGTAGATTGCTGATAAGCCAAGATGTTCCAAGAATCAG
 AATTTGAATTGTTGATGAGAGATGATGATTTGTTAGCTGAAAGAG
 CAAATGCTGATTGGTTGTAGTTGCTGAAAGATTGGCAAGACCAC
 CAACTGCTTTAAATGCTGCACAAGGTCAAGGTCAACATGTTTACG
 CATTGGCTATGATGGATACATTAGTCCAGGTTCCAGGTTCTTCATC
 TTCATCTGGTGGTTCATCTTTCCATTGGCTGCAGCTGGCATGTCT
 AGAGCTGAAGAAGAAGGTGTTACTTTGCCAAGACCAGGTGGTTT
 CGGTTTAGCACCATCAGAATACAAAGGTGTTATTTGAATCCAGC
 ACCAGAAGTACTCCAGCAGCTGAACCAGGTGTACATTAGTTGG
 TAGATACCATCTTGTCATTTGGTTTTGGATAATCCATCTTGTGCTG
 AACAAATGCAAGAATTGAAATGCAATCTGCTGGTAGATACTCG
 CACATGATTTGGGTTCAAACAATGGTACATGGGTTAACGGTCATA
 GATTGAAAAGGGTGAAGAGCTATGTTGCATCCAGGTGACGTTT
 TAAGATTTGGTAGACAAGGTTCTGAAGTTTTACTGTTAAATTGCA
 ACATACATCATACAGAAATGCTGAAGTTAGAGGTGACTGTTACCA
 AAGAATTAATAGAGGTGCAATGGTTCAAGCAGCTTAA

SIZEP

ATGTACTCTACTGTTTTCTATACATCAGTTCATCCATCTACTTTCAGT
 TTTGTCAAGAAAGCAATTGCCATTGTTAATTTCTAAGGATTTCTCA
 GCTGAATTGTACCATTCTTTGCCATGTAGATCATTAGAAAACGGTC
 ATATCAATAAGGTTAAGGGTGTAAAGGTTAAGGCTACTATCGCTGA
 AGCACCAGTTACTCCAACAGAAAAGACTGATTCTGGTGCAAAATG
 GTGACTTGAAAAGTTCCACAAAAGAAATTGAAGGTTTTGGTTGCTG
 GTGGTGGTATTGGTGGTTAGTTTTGTCATTGGCTGCTAAGAAAAG
 AGGTTTCGATGTTTTGGTTTTGCAAGAGATTTGCTGCTATTAGA
 GGTGAAGGTCAATACAGAGGTCCAATCAAATTCATCAAATGACT
 TTGGCTGCATTAGAAGCAATCGATTTGGATGTTGCTGAAGATATTA
 TGAATGCAGGTTGTATCACAGGTCAAAGAATTAATGGTTTTGGTTG
 ATGGTATTTCTGGTAACTGGTACTGTAAGTTCCGATACTTTTACACC
 AGCTGTTGAAAGAGGTTTGGCAGTTACTAGAGTTATTTCAAGAAT
 GACATTGCAACAATCTTGGCTAGAGCAGTTGGTGAAGAAATCAT
 CATGAACGAATCAAACGTTGTTGATTTGCAAGATGATGGTGAAAA
 GGTTACTGTTGTTTTAGAAAACGGTCAAAGATTCCTGCTGACTT
 GTTAGTTGGTGTGATGGTATTAGATCTAAAGTTAGAATAATTTG
 TTTGGTCCATCTGAAGCTACATATTCAGGTTACACTTGTATATAC
 GTATTGCTGATTTTGTCCAGCAGATATTGATACGTTGGTTACAG
 AGTTTTCTTGGGTCATAAGCAATACTTCGTTTCTTCAGATGTTGGT
 GGTGGTAAAATGCAATGGTACGCTTTCTACAACGAACCAGCAGGT
 GGTGCTGATGCACCAAACGGTAAAAGGAAAGATTGTTGAAGAT
 CTTCCGGTGGTGGTGTGATAACGTTATCGATTTGTTGGTTGCTACA
 GATGAAGATGCAATCTTGAGAAGAGATATATATGATAGACCACCA
 ACTTTTTCTTGGGTAGAGGTAGAGTTACATTGTTGGGTGACTCA
 GTTCATGCTATGCAACCAAAATTTGGGTCAAGGTGGTGTATGGCTA
 TTGAAGATTTTACCAATTAGCATTGGAATTAGAAAAGCATGTT
 CAAGATCAGCAGAATTTGGTTCCAGGTGATATTATTTCTTCATT
 AAGATCTTATGAATCAGCTAGAAAATTTAGAGTTGGTGTATTTCAT
 GGTTTGGCAAGAATGGCTGCAATCATGGCTTCTACTTACAAAGCA
 TATTTGGGTGTTGGTTTTGGGTCCATTATCTTTTGCACAATACA
 GAATACCACATCCAGGTAGAGTTGGTGGTAGAGTTTTATTGATTT
 GGGTATGCCATTGATGTTATCTTGGGTTTTAGGTGGTAAATGGTGAC
 AAATGGAAAGGTAGAATTAACATTGTAGATTATCAGAAAAGGCT
 AACGATCAATTGAGAAAGTGGTTCGAAGATGATGATGCATTGGAA
 AGAGCTACTGATGCAGAATGGTTGTTATTGCCAGCTGGTAATGGT
 CTTACAGTTTTAGAAGCAATGTTTTGTCGAAGAGATGAAGATGTTT
 CATGTACTGTTGGTTCTATTTACATACAACATCCCTGGTAAATC
 AATCGTTTTGCCATTACCACAAGTTTCTGAAATGCATGCTAGAATT
 TCATGTAAAGATGGTGCTTTCTTTGTTACTGATTTGAGATCTGAAC
 ATGGTACTGGGTTACAGATAACGAAGGTAGAAGATATAGAATT
 CACCAAATTTCCAACAAGATTCATCCATCTGATGTTATCGAATT
 TGGTTCAGATAAAGCTGCTTTTAGAGTTAAGGCTATGAAGTTCCC
 ATTGAAGACTCTGAAAGAAAGGAAGAAGAGAAGCAGTTGAA
 GCTGCATAA

(Continues)

TABLE A2 Primers used in this study

| Primer | Sequence |
|----------------|---|
| UP-F | GCGGAGAAGTCGTTGATAGCA |
| DOWN-R | GATCATAGATCCGGCACTTAGAG |
| HI-UP(40)-R | GAAGAAGTATGTAACAACATTTTTTTTACGTATCGCTTTGTTTT |
| HI-ZEP(40)-F | ACAAAGCGATACGTAAAAAATGTTGTACATACTTCTTCATTG |
| HI-ZEP(40)-R | AGCGGATGAATGCACGCGATTAAAGCTGCTTGAACCATTG |
| HI-DOWN(40)-F | CAATGGTTCAAGCAGCTTAAATCGCGTGCATTATCC |
| HI-UP(60)-R | TCTTGGCAATGAAGAAGTATGTAACAACATTTTTTTTACGTATCGCTTTGTTTT |
| HI-ZEP(60)-F | CAAAATAAAACAAAGCGATACGTAAAAAATGTTGTACATACTTCTTCATTG |
| HI-ZEP(60)-R | TTTCGGTTAGAGCGGATGAATGCACGCGATTAAAGCTGCTTGAACCATTG |
| HI-DOWN(60)-F | AATAGAGGTGCAATGGTTCAAGCAGCTTAAATCGCGTGCATTATCC |
| HI-UP(100)-R | ACATGACCTGCAGCTTGACATCTTGGCAATGAAGAAGTATGTAACAACATTTTTTTTACGTATCGCTTTGTTTT |
| HI-ZEP(100)-F | TAATTATCTACTTTTTTACAACAAATATAAAACAAAGCGATACGTAAAAAATGTTGTACATACTTCTTCATTG |
| HI-ZEP(100)-R | AGTTGTCTAACTCCTTCTTTTCGGTTAGAGCGGATGAATGCACGCGATTAAAGCTGCTTGAACCATTG |
| HI-DOWN(100)-F | GTGACTGTTACCAAAGAATTAATAGAGGTGCAATGGTTCAAGCAGCTTAAATCGCGTGCATTATCC |
| SI-UP(40)-R | TAGAAAACAGTAGAGTACATTTTTTTTACGTATCGCTTTGTTTT |
| SI-ZEP(40)-F | ACAAAGCGATACGTAAAAAATGTACTCTACTGTTTTCTATACAT |
| SI-ZEP(40)-R | AGCGGATGAATGCACGCGATTATGCAGCTTCAACTGCT |
| SI-DOWN(40)-F | AAGCAGTTGAAGCTGCATAAATCGCGTGCATTATCC |
| SI-UP(60)-R | AACTGATGTATAGAAAACAGTAGAGTACATTTTTTTTACGTATCGCTTTGTTTT |
| SI-ZEP(60)-F | CAAAATAAAACAAAGCGATACGTAAAAAATGTACTCTACTGTTTTCTATACAT |
| SI-ZEP(60)-R | TTTCGGTTAGAGCGGATGAATGCACGCGATTATGCAGCTTCAACTGCT |
| SI-DOWN(60)-F | GAAGAAAGAGAAGCAGTTGAAGCTGCATAAATCGCGTGCATTATCC |
| SI-UP(100)-R | AAAAGTGAAGTAGATGGATGAAGTATGTATAGAAAACAGTAGAGTACATTTTTTTTACGTATCGCTTTGTTTT |
| SI-ZEP(100)-F | TAATTATCTACTTTTTTACAACAAATATAAAACAAAGCGATACGTAAAAAATGTACTCTACTGTTTTCTATACAT |
| SI-ZEP(100)-R | AGTTGTCTAACTCCTTCTTTTCGGTTAGAGCGGATGAATGCACGCGATTATGCAGCTTCAACTGCT |
| SI-DOWN(100)-F | TGAAGACATCTGAAAGAAAGGAAGAAAGAGAAGCAGTTGAAGCTGCATAAATCGCGTGCATTATCC |
| F1-F | GCGGAGAAGTCGTTGATAGCA |
| F3-R | GATCATAGATCCGGCACTTAGAG |
| HI-F1-R | AACATTTTTTTTACGTATCGCTTTGTTTTAT |
| HI-F2-F | ATAAAACAAAGCGATACGTAAAAAATGTT |
| HI-F2-R | GAATGCACGCGATTAAAGC |
| HI-F3-F | GCTTAAATCGCGTGCATTAT |
| SI-F1-R | AGTAGAGTACATTTTTTTTACGTATCGC |
| SI-F2-F | GCGATACGTAAAAAATGTACTCTACT |
| SI-F2-R | GATGAATGCACGCGATTATG |
| SI-F3-F | GCATAAATCGCGTGCATTAT |

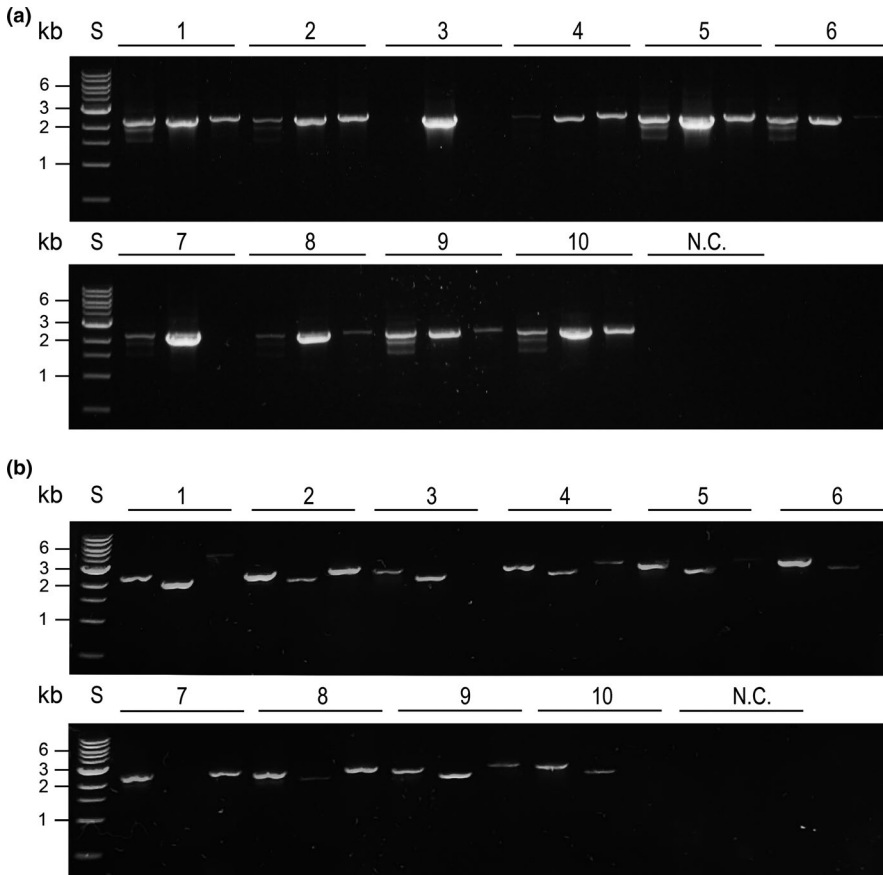

FIGURE A1 Examples of PCR analysis of genomic DNA of 10 yeast transformants obtained for direct assembly by HR of (a) HIZEP with 100 bp of overlap, and (b) SIZEP with 60 bp of overlap. PCR of fragments 1, 2, and 3 (refer to Figure 3) is shown for each transformant (1–10). S: 1 kb DNA ladder. N.C.: Negative control