

Identification of a plastid response element that acts as an enhancer within the *Chlamydomonas HSP70A* promoter

Erika D. von Gromoff, Michael Schroda¹, Ulrike Oster² and Christoph F. Beck*

Institut für Biologie III and ¹Institut für Biologie II, Lehrstuhl Biochemie der Pflanzen, Universität Freiburg, Schaezlestrasse 1, D-79104 Freiburg, Germany and ²Department Biologie 1, Universität München, Botanik, Menzingerstrasse 67, D-80638 München, Germany

Received June 13, 2006; Revised and Accepted August 2, 2006

ABSTRACT

Chloroplast-derived signals control a subset of nuclear genes in higher plants and eukaryotic algae. Among the types of signals identified are intermediates of chlorophyll biosynthesis such as Mg-protoporphyrin IX (MgProto). In *Chlamydomonas reinhardtii*, it was suggested that this tetrapyrrole mediates the light induction of chaperone gene *HSP70A*. Here we have analyzed *cis* elements involved in the regulation of *HSP70A* by MgProto and light. We identified two promoters and between their transcription start sites two regulatory regions that each may confer inducibility by MgProto and light to both *HSP70A* promoters. These regulatory regions, when cloned in front of basal non-light inducible heterologous promoters, conferred inducibility by MgProto and light. The orientation and distance independent function of these *cis*-regulatory sequences qualifies them as enhancers that mediate the response of nuclear genes to a chloroplast signal. Mutational analysis of one of these regulatory regions and an alignment with promoters of other MgProto-inducible genes revealed the sequence motif (G/C)CGA(C/T)N(A/G)N₁₅(T/C/A)(A/T/G) which, as shown for *HSP70A*, may confer MgProto responsiveness. This *cis*-acting sequence element is employed for induction of *HSP70A* by both MgProto and light, lending support to the model that light induction of this gene is mediated via MgProto.

INTRODUCTION

The existence of three DNA-containing organelles in eukaryotic algae and higher plants requires a coordination of gene

expression in these compartments. The nucleus is the major contributor of gene products that find their way into chloroplasts and mitochondria. It also exerts a tight control over gene expression in these organelles [reviewed in (1,2)]. On the other hand, intact, functional organelles are a prerequisite for the expression of a subset of genes in the nucleus [reviewed in (3–5)]. These observations support the concept of a bi-directional exchange between the DNA-containing organelles.

For the retrograde communication of plastids with the nucleus, experimental data until now have provided evidence for five different signaling pathways that may coordinate the expression of nuclear genes with the requirements of chloroplasts. One of these pathways is dependent on product(s) of plastid protein synthesis since mutants lacking plastid ribosomes or the application of plastid translation inhibitors caused a decrease in the expression of a set of nuclear genes [(4,6–8) and references therein]. For another retrograde pathway the signal is chloroplast-generated singlet oxygen, shown in *Arabidopsis* to result in the specific upregulation of 70 nuclear genes and the downregulation of 9 nuclear genes (9). Mutation in gene *EXECUTER1* abrogated the response to singlet oxygen, suggesting that the gene product either perceives the signal or is involved in its transduction (10). A third pathway employs chloroplast-generated hydrogen peroxide which was shown to specifically activate the nuclear gene for ascorbate peroxidase (*APX2*) in *Arabidopsis* (11,12). A fourth pathway by which chloroplasts exert control on the expression of nuclear genes is triggered by the redox state of photosynthetic electron transport components (13–15). This redox signaling has been proposed to play a role in the adaptation of nuclear gene expression to changes in light intensity providing a feedback response loop in which the expression of photosynthesis genes is coupled to the function of the photosynthetic process [reviewed in (16)]. For all of these chloroplast-to-nucleus signaling pathways, the downstream components, short of *Executer1* are not yet known, nor is it known if the signals converge at a single element in the promoters of responsive genes.

*To whom correspondence should be addressed. Tel: +49 761 203 2713; Fax: +49 761 203 2745; Email: beck@uni-freiburg.de

A fifth pathway for chloroplast-nucleus communication involves tetrapyrrole biosynthesis intermediates. In plants, plastids harbor the entire tetrapyrrole biosynthetic pathway to heme and to chlorophylls (17). Indirect evidence for a role of tetrapyrroles in the light regulation of a nuclear *LHCB* gene was derived from mutant and inhibitor studies using synchronized cultures of the green alga *Chlamydomonas reinhardtii* (18,19). In higher plants an accumulation of Mg-porphyrins, caused by treatment with inhibitors of chlorophyll or carotenoid biosynthesis, was correlated with lower levels of *LHCB* and *RBCS* transcripts, suggesting a role of these tetrapyrroles in the control of nuclear transcriptional activities (20,21).

We found that the chlorophyll precursors Mg-protoporphyrin IX (MgProto) or Mg-protoporphyrin IX monomethyl ester (MgProtoMe) may induce nuclear heat-shock genes *HSP70A* and *HSP70B* of *C.reinhardtii*, mimicking the normal light induction for these genes (22). These chaperone genes are also induced in higher plants by a shift from dark to light, but an involvement of chlorophyll precursors has not yet been tested (23). A mutant defective in the Mg²⁺ insertion into protoporphyrin IX (Proto) and thus devoid of Mg-porphyrins (24) showed no light induction of *HSP70A* and *HSP70B* (22). Thus, MgProto and MgProtoMe are candidates for a plastid signal in this response pathway (3,25,26).

A role for Mg-porphyrins as plastid signals is supported by the characterization of *Arabidopsis gun* (genome uncoupled) mutants in which expression of an *LHCB* gene is uncoupled from plastidal development (27). In these mutants, *LHCB* gene expression is not diminished when chloroplasts are rendered otherwise non-functional by norflurazon inhibition of carotenoid biosynthesis. Thus, the expression of a subset of nuclear genes became uncoupled from the physiological state of the plastid. The identified genes of four out of five of these *gun* mutants encode proteins involved in tetrapyrrole synthesis. The *gun2* and *gun3* mutations affect the heme branch of the pathway, and are presumed to affect flux through the chlorophyll branch as a result of feedback regulation (28,29). The GUN4 protein has been postulated to modulate nuclear gene expression by regulating MgProto synthesis or trafficking (30). The *gun5* mutation affects the gene encoding the H-subunit of Mg-chelatase (31). The enhanced accumulation of MgProto upon norflurazon treatment observed in wild type but not in the *gun5* mutant, in addition to MgProto feeding experiments to leaf protoplasts, provided evidence for a role of this plastid compound in the downregulation of the *LHCB* gene studied (28).

Studies with tobacco plants that harbor transgenes in anti-sense or sense orientation for Mg-chelatase subunits *CHL H* and *CHL I* as well as for MgProto monomethyl transferase *CHL M* indicate a more complex role of tetrapyrrole biosynthesis and intermediates in signaling at least in higher plants. In all transformants, reduced levels of Proto correlated with lower transcript levels of nuclear genes *HEMA*, *GSA* and *ALAD*, encoding glutamyl-tRNA reductase, glutamate-1-semi-aldehyde aminotransferase and 5-aminolevulinic acid dehydratase, respectively (32–34).

In *Chlamydomonas*, a limited number of genes that are regulated by MgProto have so far been identified (35). These comprise genes *HSP70A* and *HSP70E*, both encoding

cytosolic chaperones, *HSP70B* encoding a plastidal chaperone and *HEMA*, encoding glutamyl tRNA reductase, the first enzyme specific for porphyrin biosynthesis. These four genes are induced by the feeding of MgProto in dark; they also are induced by light.

For *HSP70A* evidence has accumulated that MgProto controls expression of this gene in response to irradiation; this signaling pathway being different from the pathway that controls the stress response. Upon shift from dark to light both Mg-porphyrin levels and *HSP70A* mRNA increase transiently (36,37). The light-induced accumulation of Mg-porphyrins was shown to be essential for induction since inhibitors of cytoplasmic protein synthesis, which abolished MgProto accumulation, were shown to prevent the induction by light but not that by heat shock. Also, gametic cells shown to lack a light-induced accumulation of MgProto did not respond to light but responded to heat shock (36,38). In both cases, the addition of MgProto to cell cultures in the dark resulted in induction of *HSP70A*, indicating that this Mg-porphyrin could substitute for the light signal (36).

Here we report on the identification of two *HSP70A* promoters and on two sequence elements between these promoters that appear to act as enhancers in response to the plastid signal MgProto.

MATERIALS AND METHODS

Algal strains and culture conditions

C.reinhardtii strain 325 (*cw15*, *arg7-8*, *mt+*) used throughout, was kindly provided by R. Matagne (University of Liège, Belgium). Cultures were grown photomixotrophically in TAP medium (39) on a rotary shaker at 23°C under continuous irradiation with white light (60 $\mu\text{Em}^{-2} \text{s}^{-1}$) provided by fluorescent tubes (Osram L36W/25). TAP medium was supplemented with 100 mg l⁻¹ of arginine when required. Light induction and heat shock were performed according to (38) and (37), respectively.

Nuclear transformation of *C.reinhardtii*

C.reinhardtii nuclear transformation was performed using the glass beads method (40), modified as described by (38). Before transformation, the constructs (all containing the *ARG7* gene) were linearized by restriction either upstream from *HSP70A* promoter sequences or downstream from the reporter gene. For the transformation of 1×10^8 cells, 100 ng of plasmid DNA was sufficient to routinely generate at least 100–200 transformants. Immediately after vortexing with glass beads, cells were spread onto freshly prepared TAP-agar (1%) plates. Plates were incubated at 23°C in the light ($\sim 60 \mu\text{Em}^{-2} \text{s}^{-1}$) and transformants were collected and analyzed after 1 week.

Sources of porphyrins

MgProto was prepared as described previously (22). Its purity was checked by HPLC. PROTO was purchased from Sigma-Aldrich (Taufkirchen, Germany).

RNA gel blot analysis

Total RNA was isolated from 10 ml cultures grown to $2-4 \times 10^6$ cells per ml. The procedures employed for RNA

extraction, separation on agarose gels, blotting and hybridization were the same as described previously (37) but for the nylon membranes used that were Hybond N (Amersham, Braunschweig, Germany). Blots were probed with the 213 bp TAG sequence for detection of the *HSP70A*, *HSP70B* and *CYC6* reporter gene mRNAs or with *CBLP* (41) for a loading control. Northern blots were screened by exposing membranes to BAS-MP imaging plates (Fuji). They were evaluated by a phosphoimager (Bio-Rad Laboratories GmbH, Munich, Germany). For the quantitative determination of changes in mRNA concentrations, all clones that exhibited a response were evaluated using the Quantity One—4, 5, 1 program from Bio-Rad Laboratories.

RNA dot blot analysis

Total RNA (10 µg) of each sample was applied to Hybond N nylon membranes using a dot blot apparatus. For hybridization, washing of the membranes and their quantitative evaluation we used the same conditions/programs as for RNA gel blot analyses.

Nucleic acid manipulations

As the basic plasmid used for all promoter activity tests we employed pCB412 which is pARG7.8cos (42) with a polylinker inserted into the unique NruI site. All constructs tested were located on this vector.

The conversion of *HSP70A* and *HSP70B* into reporter genes by insertion of a TAG sequence has been described previously (38,43). The *P_{RBCS2}-HSP70B-TAG* construct harbored *RBCS2* promoter sequences from -183 to +15 (with respect to the transcription start site) inserted into the *HSP70B* 5'-untranslated region (5'-UTR) 18 bp upstream from the translation start codon (44). A 1.5 kb NcoI/XhoI fragment of genomic DNA harboring the *CYC6* gene (45), after blunt-ending, was inserted into the SmaI site of pBluescript SKII+ (Stratagene, Amsterdam, The Netherlands). This version of *CYC6* harbored 259 bp of sequence upstream from the transcription start site. *CYC6* in this vector was converted into a reporter by the blunt-end insertion of the TAG sequence (38) into the unique NheI site (after a fill-in reaction) located within the *CYC6* 3'-UTR.

Various promoter deletion constructs in *HSP70A* were generated by PCR with primers that at the upstream side had a BamHI site and a BglII site at the downstream side. For the latter primer, sequences around the unique BglII site located within the 5' end of the *HSP70A* coding region were used. The PCR fragments were cloned into a variant of pBluescript SK+ that in its polylinker contained a BglII site. The 3' end of *HSP70A* was added to the upstream regions as BglII, KpnI fragment. The complete *HSP70A* constructs were excised as BamHI, EcoRI fragments and inserted into BamHI, EcoRI opened vector pCB412.

Constructs that had *HSP70A* promoter fragments in front of *HSP70B-TAG*, *P_{RBCS2}-HSP70B-TAG* or *CYC6-TAG* were generated in two steps. First the *HSP70A* promoters (flanked by BamHI, NheI sites) were produced by PCR and inserted into pCB412 opened with BamHI, NheI. Second the cassettes of the reporter genes *HSP70B-TAG* and *P_{RBCS2}-HSP70B-TAG* were inserted as SpeI, EcoRI, and in the case of *CYC6-TAG* as SpeI, EcoRV fragments into the NheI,

EcoRI/EcoRV opened plasmids generating constructs with *HSP70A* promoter fragments in front of the reporter genes.

For the generation of either deletion or point mutations in regulatory region I, PCR that employed partially overlapping primers or synthetic double-stranded oligonucleotides were used. The mutated fragments, flanked by BamHI (upstream side) and NheI (downstream side) sites, were inserted into pCB412. Their fusion to the reporter genes was done as described above. Upstream of wild-type or mutated regulatory regions I or II, either a 100 bp sequence derived from the coding region of gene *CGEI* (wild type and mutations 1, 2, 3, 4, 5, 7 in Table 1) (46) or a 82 bp sequence (a StuI, HindIII fragment) from the multiple cloning site of pFASTBAC1 (Invitrogen, Karlsruhe, Germany) (mutations 6, 8 in Table 1) was inserted. Before transformation, all plasmids were linearized at the upstream side of these spacer sequences. In all constructs, the promoter regions were controlled by sequencing before transformation.

DNA sequencing

Sequencing was carried out by the dideoxynucleotide chain termination method (47) using the ALF DNA Analysing system (Amersham Biosciences Europe, GmbH).

Primer extension experiments

We employed the method described by (48). The 3' end of the *HSP70A*-specific primer 5'-AGCTCACCTGTACGTGGTGCCCAGGTCAATACCGATAGCG-3' started 105 bp downstream from transcription start site *TS_{A1}*. The 3' end of the *HSP70B*-specific primer 5'-CTTGACGGGTGCCACTGGAGCGCCAGCCA-3' used to determine the start sites of *HSP70B* and the *HSP70A-RBCS2* fusion promoters in front of *HSP70B* started 73 bp downstream from *TS_R* and 150 bp downstream from *TS_{B1}*. The 5' ends of the primers were radioactively labeled using [γ -³²P]ATP and polynucleotide kinase (both from Amersham). The sequencing gels were from Stratagene (Cast Away Precast Sequencing Gel) as per manufacturer's instructions.

RESULTS

Induction of *HSP70A* by Mg-protoporphyrin IX and light is achieved by two promoters

Previous studies have suggested that MgProto mediates the light induction of *HSP70A* (22). Here we set out to define the promoter elements involved in MgProto- and light-mediated induction of *HSP70A*. To identify such elements in their own sequence context, we converted *HSP70A* into a reporter gene by the insertion of a 199 bp DNA fragment from *Rhodospseudomonas palustris* into its 3'-UTR (TAG) (38). This and all subsequent constructs were inserted into a vector (pCB740) that harbors the *ARG7* gene of *C.reinhardtii* for the selection of transformants in *arg7* mutants (44). Transformants were grown in the dark and exposed to light or MgProto or were heat-shocked in the light. Total RNA from these transformants was analyzed by RNA gel blot. About 50% of Arg⁺ transformants with constructs that harbored 285 bp of sequence upstream from the *HSP70A* translation start site—including three putative

heat-shock elements (*HSE*)—were inducible by MgProto, light and heat shock (Figure 1). The degree of induction observed upon MgProto feeding or dark-to-light shift was similar. A deletion construct that lacked the three *HSEs* (Δ -149) was no longer inducible by heat shock but induction by MgProto and light was preserved. Surprisingly, even deletion of sequences upstream from and including the previously defined transcription start site at position -89 (TS_{AI}) (49) exhibited MgProto and light inducibility (Δ -81), suggesting that an additional promoter was located further downstream. In transformants with this deletion construct the degree of mRNA accumulation upon MgProto/light treatment was similar to that observed with the longer constructs. Since in transformants containing a construct that harbored only 20 bp upstream from the translation start site (Δ -20) TAG-specific mRNA was not detected (Figure 1) the additional promoter is assumed to be located between positions -81 and -20 .

Consistent with the deletion data, primer extension experiments revealed two *HSP70A* transcription start sites. As judged from the increase in signal intensity observed with RNA from heat-shocked cells the upstream start site at position -89 (TS_{AI}) is used upon heat shock (49) (Figure 2a). A second transcription start site (TS_{A2}) could be defined at position -23 (Figure 2). Upon dark-to-light shift signals of increased intensity were detected not only at TS_{A2} but also at TS_{AI} . This was also observed after MgProto treatment in the dark. A second promoter of *HSP70A* thus appears to be located downstream from TS_{AI} . This promoter was named P_{A2} ; the one further upstream P_{AI} . Comparison of sequences directly upstream from the two transcription start sites did not reveal any obvious homology other than a TATA motif (Figure 2b). This, however, in the case of P_{A2} is located only 12 bp upstream from the transcription start site.

In order to confirm and to extend these data we generated constructs that harbored *HSP70A* upstream sequences of various lengths in front of a different reporter gene; here we used the promoter-less *HSP70B* gene. This gene, which contained a residual 5'-UTR of 18 bp, has been converted into a reporter gene by insertion of the TAG sequence described above into its 3'-UTR (44). Transformants harboring the longest *HSP70A* promoter construct (from -23 to -285 relative to the translation start site) exhibited induction of the reporter gene by MgProto, light and heat shock (Figure 3). Transformants that only contained the reporter gene showed at most weak expression but no induction by light or MgProto (Figure 3). Deletion of sequences -23 to -80 , resulting in a loss of P_{A2} and upstream sequences, abolished the inducibility by both MgProto and light. In these transformants, heat-shock induction was preserved, indicating that promoter P_{AI} was not affected. Presence of *HSP70A* sequences downstream from the heat shock-inducible promoter and including promoter P_{A2} (sequence between -23 and -81) conferred inducibility by MgProto and light on the reporter gene (Figure 3). These results indicate that promoter P_{A2} also functions outside the context of the *HSP70A* gene. Transformants with a construct lacking sequences from -23 to -55 including P_{A2} , but harboring sequences from -55 to -81 , showed no expression of the reporter gene in response to either MgProto or light. However, the presence of this same sequence (from -55 to -81) downstream

from promoter P_{AI} conferred inducibility by MgProto and light to transformants with this construct (Figure 3, third construct from top). These data imply that (i) *HSP70A* promoter P_{AI} also may be activated by MgProto and light and (ii) sequence elements between positions -55 to -81 may confer this inducibility. Thus, *HSP70A* has two promoters: P_{AI} is used for heat-shock activated transcription mediated by upstream *HSEs* (38); for an activation by MgProto and light, both promoters, P_{AI} and P_{A2} , may be employed.

Sequences located between transcription start sites TS_{AI} and TS_{A2} may mediate activation of heterologous promoters by MgProto and light

Fusion of the *RBCS2* minimal promoter (comprising sequences from $+15$ to -183 relative to the transcription start site) (P_R) in front of reporter gene *HSP70B-TAG* (resulting in a P_R -*HSP70B-TAG* construct) only very rarely resulted in transformants that expressed the reporter gene at elevated levels (<1 per 700 transformants assayed) [C. F. Beck, unpublished data and (44)]. In these rare cases we assume that the reporter gene became fused to an active gene within the *C.reinhardtii* genome. Insertion of the *HSP70A* promoter region from -23 to -285 into this construct upstream from P_R resulted in the frequent appearance of transformants that expressed the reporter gene in response to heat shock, MgProto and a dark-to-light shift (Figure 4a). The degree of induction by light and MgProto was similar to that seen with the *HSP70A* reporter gene (Figure 1). We observed that most but not all of the heat-shock-inducible clones also could be activated by light. Most but not all of those responded to MgProto.

Primer extension experiments were performed to elucidate the transcription start site(s) used after induction by light and heat shock. The experiments revealed that after light induction, transcription started at a site TS_R defined previously as the start site of the *RBCS2* promoter (50) (Figure 4b and c). The absence of transcripts from P_{AI} or P_{A2} after MgProto or light induction was confirmed by RNA blot experiments in which P_R upstream sequences were used as a probe (data not shown). Confirming and extending previous data (44), we showed that transcripts generated in response to heat shock used promoter P_{AI} . In these experiments, we also observed two transcription start sites for *HSP70B* (TS_{B1} and TS_{B2}): TS_{B1} being one bp upstream from the site defined previously by the 5' ends of cDNA clones (51). As deduced from the increase in signal intensity, this start site appears to be employed preferentially after the application of heat shock while TS_{B2} may be used for constitutive expression (Figure 4b).

From these results we conclude that *HSP70A* promoter regulatory sequences which confer inducibility by MgProto and light do not activate their native promoters when the heterologous P_R promoter is located downstream. To gain information on the *HSP70A* sequence elements involved in P_R activation we generated a construct that in front of P_R lacked *HSP70A* sequences between positions -23 and -80 . Transformants that harbored this construct exhibited no induction by MgProto and light (Figure 4a). As expected from the intactness of the *HSEs* and promoter P_{AI} , these transformants were inducible by heat shock. Presence of the

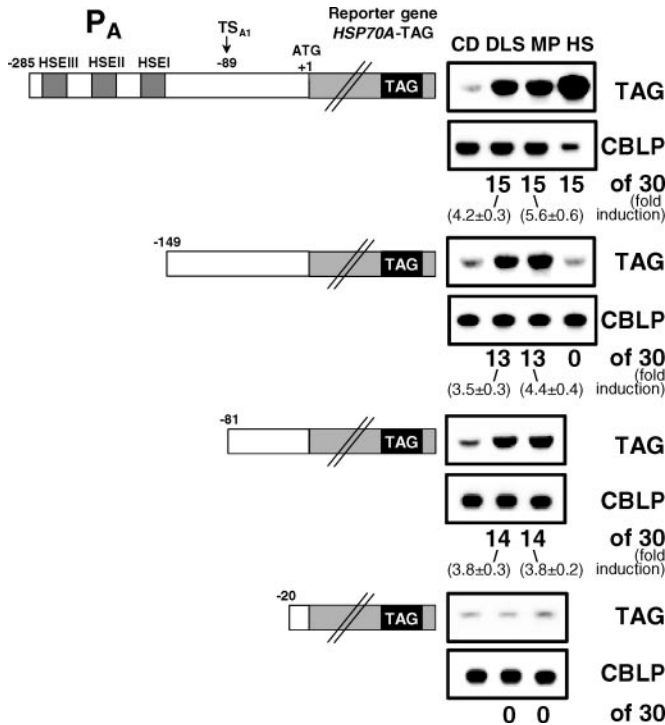

Figure 1. Analysis of *HSP70A* promoter (P_A) deletion constructs. Northern blot hybridization of total RNA (10 μ g per lane for CD, DLS, MP, 2 μ g for HS) isolated from transformants harboring the *HSP70A* promoter deletion constructs shown upstream from the tagged *HSP70A* gene. The transformants were either kept in the dark (CD) for 16 to 20 h, exposed to light for 1 h after the dark period (DLS), treated with MgProto (9 μ M) in the dark (MP) or heat-shocked for 40 min at 40°C in continuous light (HS). The *HSP70A* reporter gene transcripts were detected with the 199 bp TAG probe. For each construct, 30 individual transformants were assayed. The number of transformants showing induction by the various treatments is indicated. The average levels of mRNA accumulation relative to the dark control (corrected for differences in loading) \pm SEM are given below these numbers. TS_{A1} designates the transcription start site used upon heat shock. *HSE* stands for heat shock elements. The gray shaded bar represents the *HSP70A* gene converted into a reporter by insertion of the TAG sequence. For a loading control, blots were stripped and rehybridized with a probe for the *CBLP* gene (41).

sequence between the start sites of *HSP70A* promoters P_{A1} and P_{A2} (–23 to –81) in front of P_R -*HSP70B*-TAG conferred inducibility by MgProto and light to transformants with this construct (Figure 4a).

Since the promoter context has been shown to affect the results from an analysis of light-responsive elements in *Arabidopsis* (52), we tested whether a different *C.reinhardtii* promoter may also gain inducibility by MgProto and light when *HSP70A* promoter sequence elements are present. The promoter of the cytochrome c6 gene (*CYC6*) under normal growth conditions is essentially silent; but it has been shown to be strongly induced by copper deficiency (45). In order to ensure the specificity of signals detected in transformants, the *CYC6* gene was converted into a reporter gene by insertion of the TAG sequence into its 3'-UTR. This gene contained the *CYC6* promoter (P_C) up to position –259 from its transcription start site and thus all elements needed for induction by Cu^{2+} deprivation (45). The *CYC6* gene alone in a transgene setting was not inducible by light

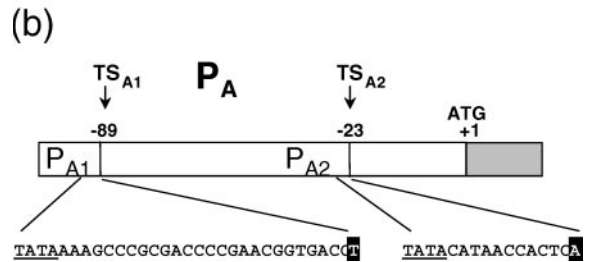
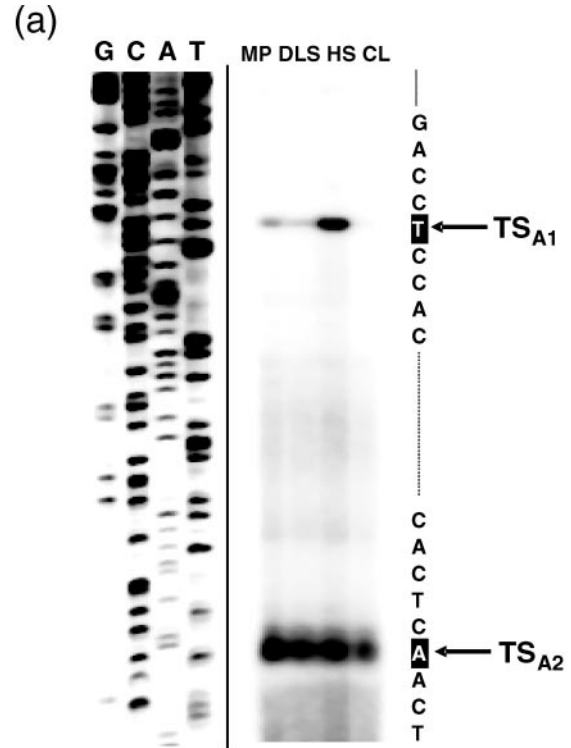

Figure 2. Determination of *HSP70A* transcription start sites. (a) Primer extension experiments were performed as described in Materials and Methods using total RNA (10 μ g) from cells incubated either with continuous irradiation (CL), exposed to 40°C for 40 min in the light (HS), or exposed to light (60 μ Em⁻²s⁻¹) after 16 to 20 h in the dark (DLS) or treated with MgProto (9 μ M) in the dark (MP). Next to the probes from the primer extension experiments, a sequence ladder from the corresponding part of the *HSP70A* promoter region is shown. (b) The arrangement of two *HSP70A* promoters P_{A1} and P_{A2} and their transcription start sites TS_{A1} and TS_{A2} as deduced from the primer extension experiments. Underlined are putative TATA motifs.

or MgProto (Figure 5a). Presence of *HSP70A* promoter sequences from –23 to –285 in front of P_C conferred inducibility by MgProto, light and heat shock to transformants harboring this construct (Figure 5a). Upon heat shock, the P_{A1} promoter apparently is used as judged from the bigger size of the transcript (Figure 5b). The enhanced expression seen after MgProto feeding or dark-to-light shift lead to a smaller transcript that appears to originate from P_C . Cloning of *HSP70A* promoter sequences from –23 to –81 in front of P_C made this promoter responsive to MgProto and light (Figure 5a). Also, sequences from –55 to –81 alone could confer inducibility by MgProto and light to P_C . The activation of P_C and not of P_{A1} or P_{A2} by MgProto and light in these transformants was confirmed by the absence

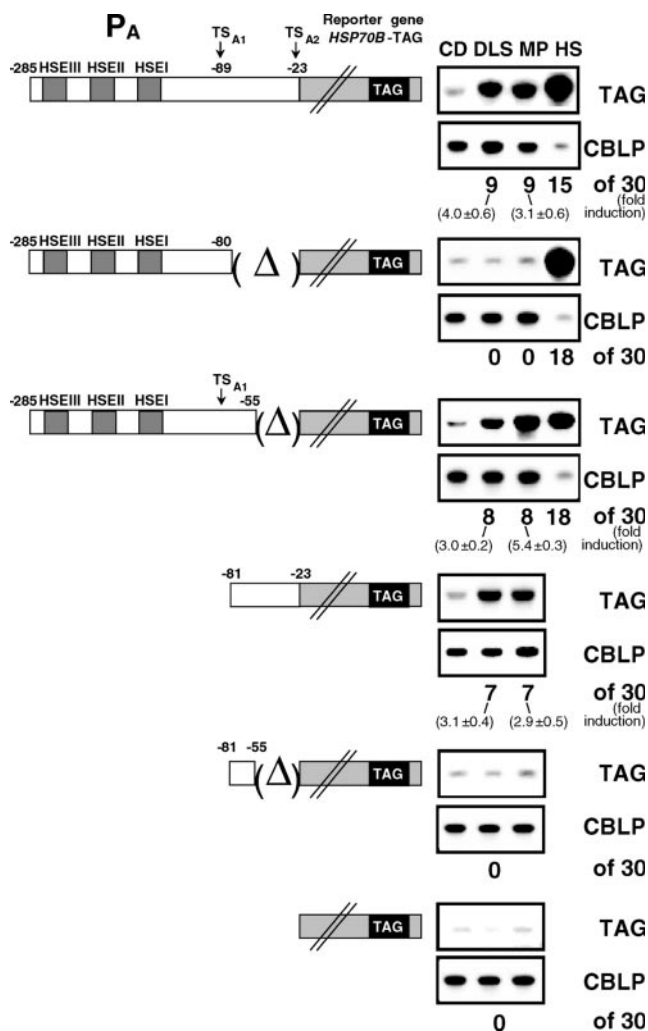

Figure 3. Analysis of *HSP70A* promoter fragments in front of reporter gene *HSP70B-TAG*. Various portions of the *HSP70A* promoter region were cloned in front of a promoter-less *HSP70B* gene, converted into a reporter by insertion of a 213 bp TAG sequence into its 3'-UTR. The analysis of transformants harboring the constructs was performed as described in the legend of Figure 1. Total RNA (10 μ g) was used for CD, DLS, MP and 2 μ g for HS. Symbols used are the same as in Figures 1 and 2.

of hybridization signals in RNA blots when P_C sequences were used as a probe (Figure 5b). The absence of P_C -specific mRNA showed that in this setting, similar to the one observed with P_R (Figure 4a), neither P_{A1} nor P_{A2} were activated by treatment with MgProto or light. Rather, promoter P_C appears to get activated. We draw the conclusion that *HSP70A* regulatory regions between transcription start sites TS_{A1} and TS_{A2} may confer MgProto and light inducibility to the heterologous promoters P_R and P_C .

Definition of two regulatory regions with enhancer activity

Inspection of the *HSP70A* sequence between positions -23 and -81 revealed two 24 bp sequences that share 16 common nucleotides (shaded in Figure 6a). These sequences are

located upstream from the *HSP70A* translation start site at positions -31 to -54 and -56 to -79 i.e. between the two transcription start sites TS_{A1} and TS_{A2} defined previously (Figure 2). We tested both sequences individually for their potential enhancer function in front of the P_R -reporter construct. Transformants that harbored constructs with nt -31 to -54 in front of P_R activated the reporter gene in response to MgProto and dark-to-light shift (Figure 6a). The same was observed with constructs that harbored the more upstream sequence from -56 to -79 . These results indicate that two regulatory regions (named I and II referring to the upstream and downstream regions, respectively) between the *HSP70A* transcription start sites may activate transcription when positioned upstream of the heterologous P_R promoter (Figure 6a). Both regions thus may harbor sequence motifs that possibly qualify as enhancers. We also tested transformants with these constructs for an effect of heat shock; the absence of a response indicates that sequence elements that mediate induction by heat shock are not present within the sequences tested.

Two hallmarks used for the definition of enhancers are their functionality irrespective of orientation and, within limits, their independence from the distance of the promoter they may activate (53). To test the effect of orientation, we generated constructs that harbored regulatory region I in inverse orientation in front of the P_R reporter gene. Transformants harboring this construct exhibited induction of the reporter gene in response to light and MgProto (Figure 6a).

To test the effect of distance from the activated promoter transformants harboring constructs with spacer sequences between regulatory regions I and II and the P_R promoter were generated. Spacer sequences of 100 or 200 bp [derived from the coding region of *Chlamydomonas* gene *CGE1* (46)] by themselves in front of promoter P_R only very rarely resulted in transformants that showed enhanced expression of the reporter gene in response to a dark-to-light shift. The insertion of either regulatory region I or II into these constructs upstream from the spacer sequences conferred inducibility by light and MgProto to the reporter gene (Figure 6b). In the active clones we confirmed that transcription started at P_R by RNA blot analyses in which the spacer was used as a probe (data not shown). Since the spacer elements apparently lack enhancer as well as promoter activity, we conclude that regulatory regions I and II, also over an increased distance, may activate promoter P_R in response to light and MgProto. Both regions thus appear to harbor sequence motifs that qualify as enhancers.

Characterization of a sequence motif that causes enhancement of transcription in response to MgProto and light

To gain information on the sequence motifs that in regulatory regions I and II are responsible for the enhancing effect, we introduced mutations into region I located upstream from the P_R promoter fused to the *HSP70B* reporter gene (Table 1). Before transformation, all of these constructs were linearized at the upstream side of a spacer placed upstream from region I. For spacers we employed either a 100 bp sequence derived from the coding region of *CGE1* (46) or a 82 bp sequence from the multiple cloning site of vector

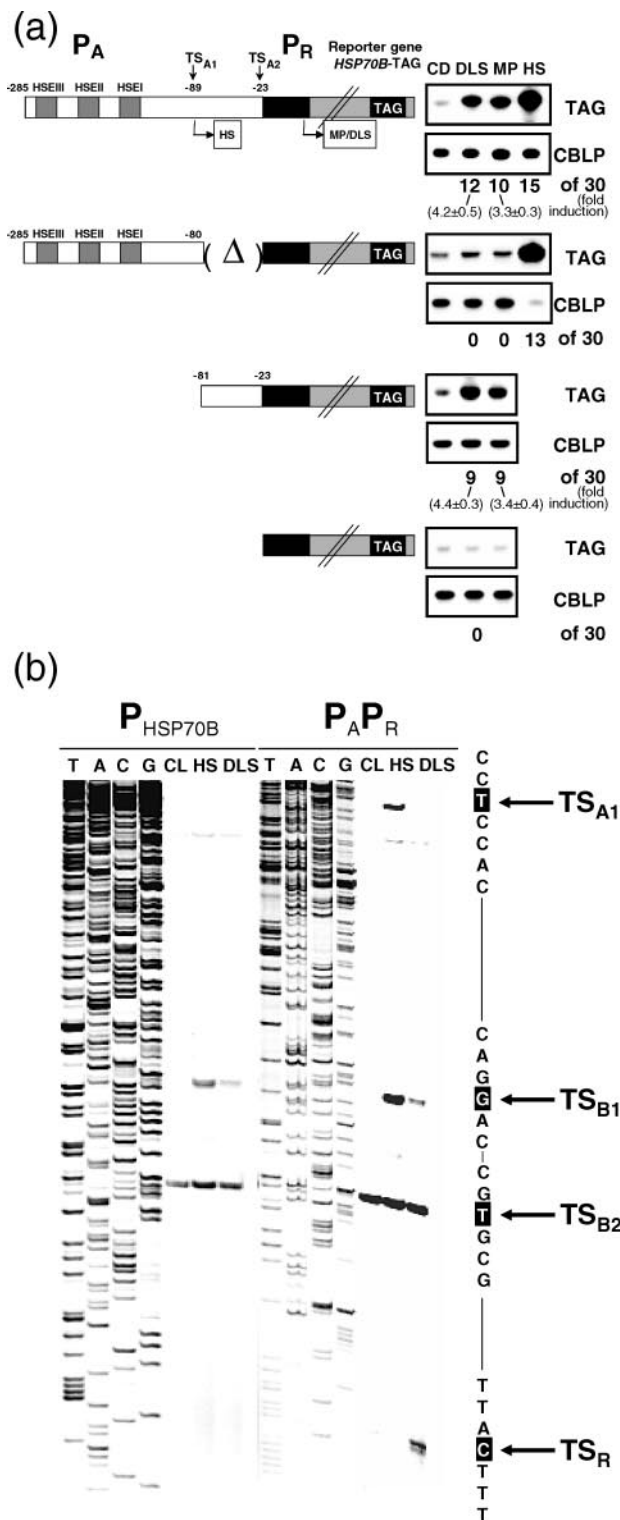

pFASTBAC1 (Materials and Methods). Total RNA of 30–60 transformants that were grown in the dark and exposed to light or MgProto was analyzed by RNA dot blot. Transformants expressing the reporter gene (only 50–60% of the Arg⁺ transformants harbored an intact reporter gene) were evaluated quantitatively (Table 1). Constructs that lacked region I yielded transformants that did not respond to MgProto or light. The analysis of transformants with deletions that entered region I from the upstream side showed that absence of the GCGAC motif (mutation 1) essentially abolished activation of P_R (Table 1). Deletions from the downstream side that removed a TATACATA motif present in both regulatory regions (mutations 3 and 4) drastically reduced inducibility by both MgProto and light. When the 11 nt located between the GCGAC and TATACATA motifs were removed, again MgProto and light activation of P_R was abolished (mutation 5). However, a smaller deletion of 5 bp from the center of region I (mutation 6) resulted in constructs that retained inducibility of P_R by MgProto and light. These results pointed to a functionally important role of nucleotides located in the upstream as well as downstream parts but not within the central segment of region I.

We next analyzed point mutations introduced into the two flanking sequences that are shared by regulatory regions I and II. A transversion mutation converted GCGAC into GATAC (mutation 7) which, when cloned in front of P_R , resulted in transformants that showed a distinctly reduced activation by light and MgProto. The same mutation 7 in front of P_C yielded transformants that did not respond to MgProto or light (Table 1). It appears that, depending on the target promoter employed, the stringency of sequence requirements for promoter activation may differ. A transversional mutation within the TATACATA sequence shared by regions I and II to TAGCAATA did not significantly affect the MgProto and light activation of P_R ; a result substantiated with 60 transformants that harbored this mutation in front of P_C (Table 1).

When the actual sequences of the various point mutations and deletions of region I located in front of the heterologous promoters P_R and P_C were compared, it became evident that 8 nt (shaded in Table 1) were present in all

Figure 4. Characterization of *HSP70A* promoter elements that confer inducibility on the *RBCS2* promoter (P_R). (a) Expression of the *HSP70B-TAG* reporter gene with the very weakly expressed *C.reinhardtii* *RBCS2* promoter P_R after upstream insertion of *HSP70A* promoter sequences. Transformants harboring the various constructs were analyzed as described in the legend of Figure 1. Boxed designations HS and MP/DLS indicate transcripts detected after heat shock, or dark-to-light shift and MgProto feeding, respectively. For transformants with the P_A deletion construct shown second from top, 2 µg of total RNA was assayed after heat shock versus 10 µg for the other treatments. (b) Determination of the transcription start sites employed by the fused promoters. Primer extension experiments were performed as described in Materials and Methods and in the legend of Figure 2. On the left side the transcription start sites of the native *HSP70B* promoter (P_{HSP70B}) were defined (TS_{B1} and TS_{B2}) using total RNA from a wild-type strain. On the right side, total RNA from a transformant with the first construct shown in (a) was employed ($P_A P_R$). On the left side, a sequence gel from the *HSP70B* promoter region is shown; that on the right side is from the *HSP70A-RBCS2* promoter fusion. (c) A diagram of the fused *HSP70A* and *RBCS2* promoters. The transcription start sites employed after heat shock (HS) TS_{A1} and after a shift from dark-to-light (DLS) TS_R are indicated. Also indicated is transcription start site TS_{A2} defined in Figure 2.

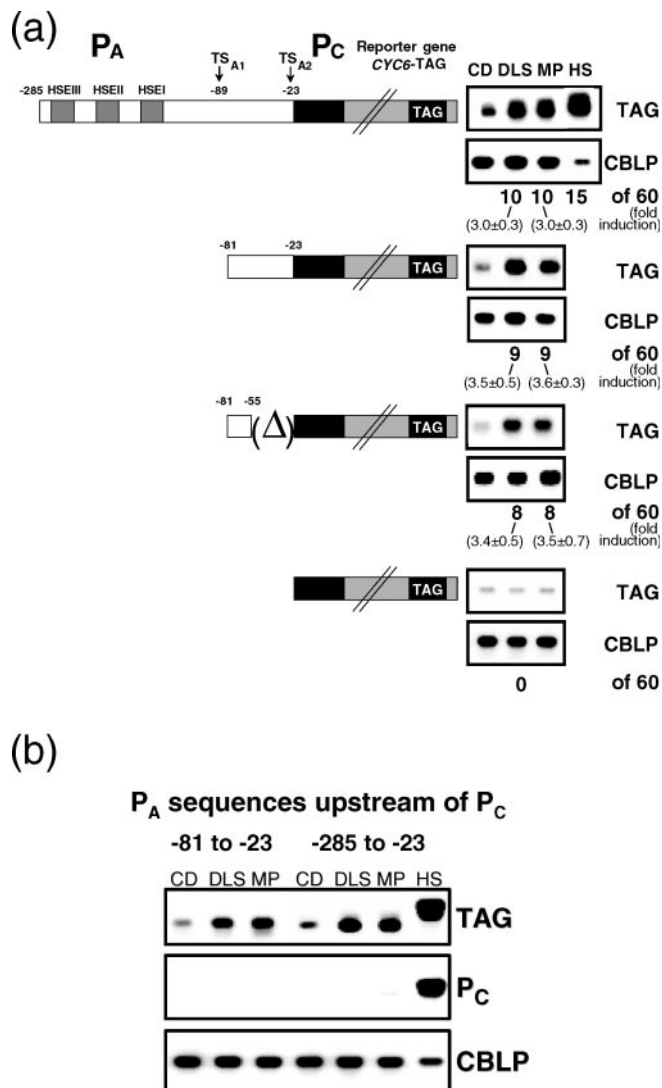

Figure 5. Analysis of *HSP70A* promoter fragments in front of the *CYC6* gene. For RNA blot analyses 2 μ g of total RNA was used after heat shock versus 10 μ g for the other treatments. (a) The *Chlamydomonas CYC6* gene including its endogenous promoter (P_C) and the TAG sequence within its 3'-UTR were cloned behind various *HSP70A* promoter fragments. A total of 60 transformants generated with each construct were analyzed for induction by light (DLS), MgProto (MP) in the dark and heat shock (HS) as described in the legend of Figure 1. (b) RNA blot analysis of transformants generated with the first and second construct shown in (a). The filter was probed with a fragment of the *CYC6* promoter (P_C) (sequence from -129 to -6 relative to the transcription start site) and, after stripping, with the TAG probe. Hybridization with a probe for the *CBLP* gene served as a loading control.

constructs that resulted in an activation by MgProto and light ≥ 75 % of the wild-type control. The arrangement of these nucleotides reveals a striking feature since 15 nt which did not appear to play an essential role separate a TA motif at the downstream side from the upstream motif. The importance of this TA motif (or T or A individually) for the activation of P_R by both MgProto and light is supported by the lack of induction in three constructs without TA represented by mutations 3, 4 and 5, generated by deletion of either downstream or central sequences (Table 1). Inspection of the

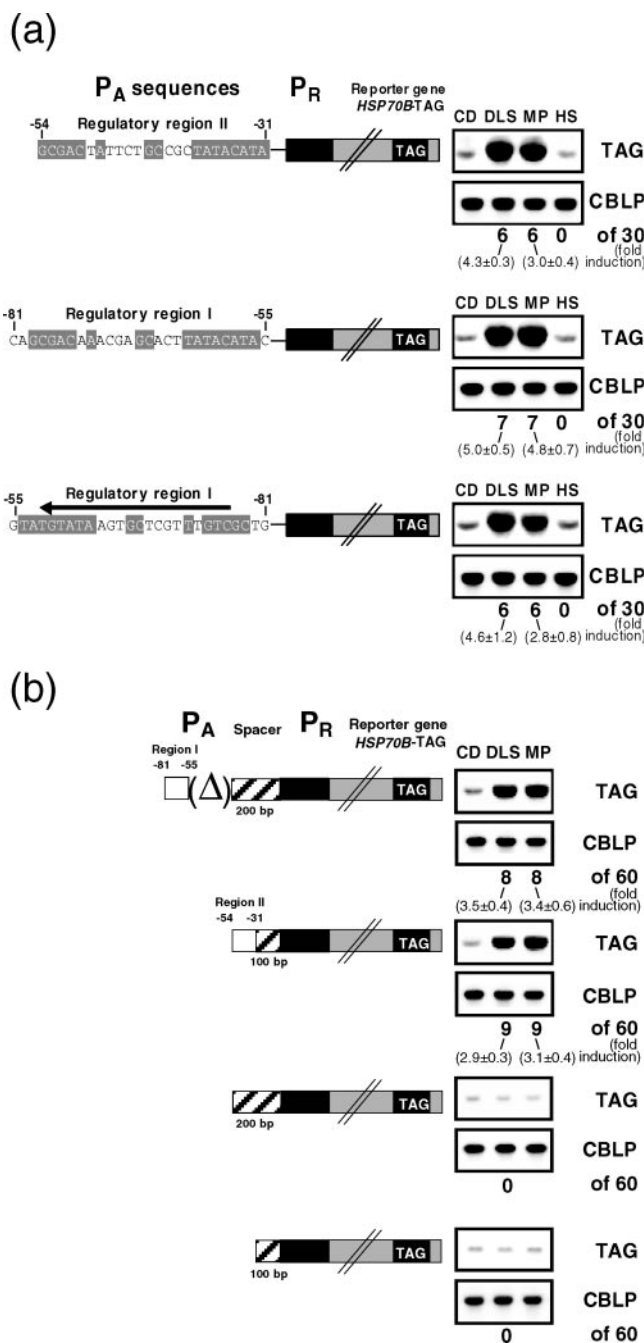

Figure 6. Test of short *HSP70A* promoter sequences for enhancer activity. (a) Regulatory regions I and II were cloned in front of the *HSP70B-TAG* reporter gene with the *RBCS2* promoter P_R . Region I was cloned in two orientations. The inducibility of transformants with these constructs by MgProto in the dark, by light and for control by heat shock was assayed as described in the legend of Figure 1. For RNA blots 10 μ g of total RNA were employed. Nucleotides shared between regions I and II are shadowed. (b) The distance of regulatory regions I and II to the P_R promoter was varied by the insertion of spacer sequences (striped bars) of 100 or 200 bp, derived from gene *CGE1* (46). A total of 60 transformants with each construct were analyzed as described in the legend of Figure 1.

data (Table 1) revealed that all mutations that affected the light activation also affected the activation by MgProto. Although the role of individual nucleotides in promoter activation among the 8 nt conserved in all active regions I

Table 1. Effect of mutations in region I, the -81 to -55 nt *PRE*-containing fragment, on the activation of P_R and P_C ^a

Mutation	Strategy ^b	Sequence in front of reporter ^c	Relative increase in reporter gene expression ^d			Relative increase in reporter gene expression ^d		
			P_R -reporter			P_C -reporter		
			DLS	MP	% ^e	DLS	MP	% ^e
Region I (positions -81 to -55)								
WT	GCGACAAACGAGCACTTATACATA	GCGACAAACGAGCACTTATACATA	4.4 ± 0.7	2.7 ± 0.5	33 (10/30)	2.0 ± 0.4	2.0 ± 0.4	35 (21/60)
1	--Δ--AAACGAGCACTTATACATA	GATCCAAACGAGCACTTATACATA	1.3 ± 0.3	1.2 ± 0.3	33 (10/30)	—	—	—
2	-----Δ-----TATACATA	TACCAAGCTTGGATCCTATACATA	5.9 ± 2.6 ^f	0.6 ± 0.1	7 (2/30)	—	—	—
3	GCGACAAACGAGCACT--Δ----	GCGACAAACGAGCACTGCTAGTGG	1.3 ± 0.3	1.2 ± 0.3	33 (10/30)	—	—	—
4	GCGAC-----Δ-----	GCGACGCTAGTGGATCCCGGGCGC	1.1 ± 0.1	1.7 ± 0.9	10 (3/30)	—	—	—
5	GCGAC-----Δ-----TATACATA	GCGACTATACATACGCTAGTGGAT	1.2 ± 0.2	1.0 ± 0.1	37 (11/30)	—	—	—
6	GCGACAAA--Δ--ACTTATACATA	GCGACAAAACCTTATACATACGCTA	3.0 ± 1.0	3.4 ± 1.1	20 (6/30)	1.5 ± 0.3	1.2 ± 0.2	43 (13/30)
7	GatACAAACGAGCACTTATACATA	GatACAAACGAGCACTTATACATA	1.7 ± 0.3	1.7 ± 0.4	38 (23/60)	1.0 ± 0.1	1.0 ± 0.1	20 (12/60)
8	GCGACAAACGAGCACTTAGcaATA	GCGACAAACGAGCACTTAGcaATA	3.4 ± 0.8	2.4 ± 0.5	37 (11/30)	1.5 ± 0.2	2.5 ± 0.6	35 (21/60)
	-----Δ-----		0.8 ± 0.1	1.1 ± 0.1	13 (8/60)	1.0 ± 0.4	1.0 ± 0.1	27 (8/30)
Region II (positions -54 to -31)								
WT	GCGACTATTCTGCCGTATACATA	GCGACTATTCTGCCGTATACATA	3.6 ± 0.6	2.3 ± 0.4	33 (10/30)	—	—	—
Consensus		GCGACNAN ₁₅ TA						

^aRNA dot blot analysis of transformants with mutated region I in front of the P_R - and P_C -reporter constructs presented in Figures 4a and 5a, respectively. Reporter gene transcripts were detected with the TAG probe.

^bDeletion (Δ) or point mutations (underlined lower case letters) introduced into region I.

^cThe actual nucleotide sequence located in front of P_R or P_C . Nucleotides conserved in regions I and II, as well as in various region I mutants were shadowed in grey.

^dDot blot signals resulting from hybridization with the TAG probe from individual transformants either incubated in the dark, or exposed to light for 1 h after incubation in the dark for 18 h (DLS) or to 9 μM MgProto for 1 h in the dark (MP) were compared. The change in average signal intensity as compared to cultures kept in the dark ± SEM is given. Rare transformants that after dark-to-light shift exhibited a >10-fold increase in signal intensity when compared to the dark-grown culture were omitted. Such transformants may have resulted from the integration of the reporter gene in the vicinity of a light-activated enhancer.

^eThe percentage of transformants that exhibited a signal by dot blot analysis as well as the absolute numbers are given. Data of a small percentage of transformants that exhibited high signal intensity after DLS (<10-fold) but not after MgProto feeding was omitted.

^fOne of the two transformants was strongly induced by light but not by MgProto presumably due to integration in the vicinity of a light-regulated enhancer.

remains to be elucidated a consensus motif GCGAC-NAN₁₅TA for the plastid response element may be deduced.

DISCUSSION

The search for sequence motifs that serve as response elements for MgProto in the upstream region of the *HSP70A* gene revealed the existence of two promoters: the upstream one (P_{A1}) is used for the response to heat shock mediated via *HSEs* (Figure 1). The second promoter, P_{A2} , located downstream from P_{A1} , was found to be activated by MgProto and light (Figures 1 and 3). MgProto and light also may activate P_{A1} when sequences downstream from its transcription start site (TS_{A1}) are present (Figure 3).

In the region between the transcription start sites of the two promoters, two related 24 bp sequences designated as regulatory region I and II for the upstream and downstream regions, respectively, were localized. Both regulatory regions share 16 identical nucleotides (indicated in Figure 6a). When cloned in front of basal/silent heterologous *Chlamydomonas* promoters P_R or P_C , they were shown to confer inducibility by MgProto and light to these promoters (Figures 4a and 5a). Since variations in the distance between the regulatory regions and the promoters as well as an opposite orientation (tested for region I) still conferred light and MgProto inducibility on a basal P_R promoter (Figure 6), we concluded that regions I and II harbor sequence motifs that may qualify as enhancers (53). Their response to MgProto, a compound exclusively synthesized in plastids, led to their designation as plastid response elements (*PREs*).

A mutational dissection of regulatory region I provided information about essential nucleotides that make up the

PRE. Nucleotides that in regulatory regions I and II may be important for *PRE* function became apparent when the actual DNA sequences of various mutated and wild type regulatory regions cloned in front of P_R or P_C were aligned (Table 1). Such an alignment revealed a motif GCGACNAN₁₅TA that is present in both wild type and all mutant regulatory regions which exhibited enhancer activity. We noted that the TA motif at the 3' end may have an important role in *PRE* activity since in mutations 3 and 5, both harboring the upstream consensus sequence but lacking TA, the enhancer activity was abolished (Table 1). In active *PREs* no conserved nucleotides were detected between the A at position 7 and the T at position 15. However, this does not rule out a participation of individual nucleotides of this sequence in an interaction with factor(s) that bind to the *PRE*. Information on the role of this region may be gained by the assay of elements mutated at each position individually.

Supportive evidence for this *PRE* as plastid response element came from an inspection of promoters from MgProto-regulated genes. Besides *HSP70A*, five other genes (*HSP70B*, *HSP70E*, *HEMA*, *ALAD* and *CGE1*) have been shown to be induced by MgProto [(35) and N. Shao and C. F. Beck, unpublished data]. In the promoters of these five genes putative *PREs* were detected. Their representation of multiple alignments by position weight matrix revealed an extended *PRE* consensus motif (Table 2). In some genes deviations from the consensus sequence observed in regulatory regions I and II were noted: Although a CGA core is present in all elements analyzed, for G at position 4, C at position 8 and A at position 10, an alternative nucleotide is observed in some *PREs* (Table 2). The TA motif at the 3' side (positions 26 and 27) appears not to be highly conserved. Although in 6 of 8 putative *PREs* a T is present

Table 2. *PRE* in Mg-Proto-inducible promoter sequences^a

Promoters analyzed ^b		<i>PRE</i> -containing sequence ^c										
HSP70A	-79	TCA	GCGAC	A	A	ACGAGCACTTATACA	TA	CGC	-56			
HSP70A	-54	TAC	GCGAC	T	A	TTCTGCCGCTATACA	TA	ACC	-31			
HSP70B	-257	CAG	GCGAT	A	A	CGTGAAGCTGTTGAC	CA	GTG	-234			
HSP70E	-401	CAG	CCGAC	G	A	CCAGGGCATTTCACG	TT	GGA	-378			
HEMA	-299	TGG	GCGAC	T	G	CCCGCGTCTCGTGGG	TG	CCT	-276			
HEMA inverted	-282	CCA	GCGAC	C	G	CGGGCAGTCGCCAA	AA	GCT	-305			
ALAD	-161	CAA	GCGAC	C	G	CAAGAGACCACGAAA	TG	CTT	-138			
CGE1 inverted	-376	GCC	CCGAC	C	A	TCATCACGGCGGCT	TT	CTA	-399			

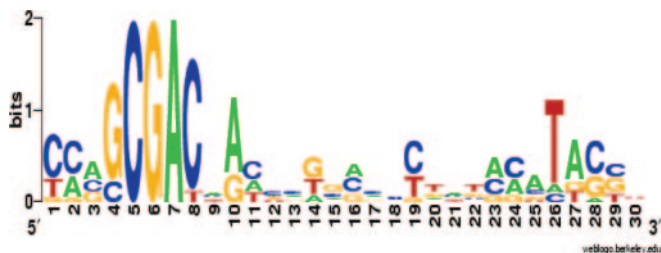
DNA logo^d

^aMgProto inducibility of genes *HSP70B*, *HSP70E* and *HEMA* has been demonstrated by Vasileuskaya *et al.* (66). Genes *ALAD* and *CGE1* which in this study showed no response to MgProto (owing to the genetic background of the strain used) in later studies were inducible by MgProto (data not shown).

^bPromoter sequences of *HSP70B* (51), *HEMA* (67) and *CGE1* (46) have been published previously. Upstream sequences of *HSP70E* and *ALAD* were from gene models C_50001 and C_680014, respectively, from the *Chlamydomonas* draft genome (<http://genome.jgi-psf.org/chlre2/chlre.home.html>).

^cThe nucleotides conserved in active *PREs* (Table 1) are boxed. Reference points are the translation start sites (A of ATG is set +1).

^dPRE logo as generated by using the program published by Crooks *et al.* (67). For this presentation, in addition to the sequences from the *PREs* presented, sequence data of mutations 6 and 8 in Table 1 were also used.

at the first position, C and A also may occur. At the second position, an A is present in 4 out of 8 *PREs*; here T and G were also observed. However, we noticed that in all cases studied, either T is present at the first position or A at the second position. We considered that sequences flanking the putative *PREs* may contribute to their functionality. However, the heterogeneity in flanking nucleotides (at least three different ones at each position) (Table 2) suggests this to be unlikely. Although additional nucleotides may well play a role in the interaction of *PRE* with regulatory protein(s) a consensus sequence of *PRE* derived from mutant studies and an alignment with putative *PREs* of other MgProto-regulated genes may be predicted: (G/C)CGA(C/T)N (A/G)N₁₅ (T/C/A) (A/T/G). The relative frequency of individual nucleotides at each position may be deduced from the sequence logo (Table 2). This element clearly is distinct from the G-box (*CUF1*) element (CACGTA) that in the promoter of the *Arabidopsis LHCBI* gene has been implicated in its regulation by MgProto (28) (see below).

Of considerable interest is the question whether the activation of homologous and heterologous promoters by MgProto is mediated by the same components as the activation by light. With the exception of a few clones (Figure 4a), all regulatory region I- or II-harboring transgene promoters that responded to light also could be activated by MgProto feeding in the dark (Figures 1, 3, 4a, 5a and 6). The few

transformants that exhibited induction by light but not by MgProto may be explained by chromatin structure imposed by sequences flanking the insertion [since this number was reduced when freshly transformed clones were analyzed (data not shown)]. This suggested that both regulatory regions harbor sequence motifs that are targets for MgProto- and light-activated transcription factors. Mutant analyses of regulatory region I showed that a mutational reduction in MgProto activation always was accompanied by a comparable lowering in reporter gene activation by light (Table 1). These data support a model in which the *PRE* mediates the induction by both light and MgProto. The definition of the *PRE* as common target for plastid- and light-activated signaling pathways is in agreement with the concept that plastid-derived MgProto is an intermediate in the pathway by which light activates *HSP70A* (3,22,36). Whether the *PRE* is activated by transcription factor(s) that directly interact(s) with MgProto as shown in yeast for transcription factor HAP1 that is activated by mitochondria-derived heme (54,55), or indirectly via a signaling cascade, remains to be elucidated.

Surprisingly, neither of the *HSP70A* promoters *P_{AI}* nor *P_{A2}* was activated by treatment with MgProto or light when placed upstream of *P_R* or *P_C* (Figures 4a, 5 and 6). Rather, *P_R* or *P_C* were shown to be activated in the presence of a functional *PRE*. In contrast, both *HSP70A* promoters exhibited *PRE*-dependent activity when cloned upstream of promoterless reporter gene *HSP70B* (Figure 3). These results support previous observations in which a start of transcription at the most downstream *P_R* promoter upon light activation was noted even when three *RBCS2* promoters were sandwiched between the *HSP70A* promoter and the reporter gene (44). We envision two alternatives that could account for the lack of *PRE*-mediated activation of *P_{AI}* or *P_{A2}* when a heterologous promoter is situated downstream. (i) Transcription is restricted to the promoter located proximal to the reporter gene. (ii) Transcripts initiated at the distal promoter(s) were unstable due to the presence of additional 5' sequences. We consider this latter possibility unlikely, since transcripts originating from *P_{AI}* were detected after heat shock (Figures 4a and 5a). To account for the first possibility, we speculate that the formation of transcription initiating complexes promoted by *PRE*-bound factor(s) at all promoters but the one(s) situated most proximal to the translational start site is prevented. Here, nucleosome positioning and chromatin structure may play an important role. This idea is supported by the observation that activation of transcription by heat shock, which employs promoter *P_{AI}* situated close to *HSEs*, correlates with a loosened chromatin structure (56).

Cis-acting regulatory elements have been defined previously within promoter regions of various *Chlamydomonas* genes. Thus, the multiple presence of a 10 bp *tub* box in the β_2 -tubulin promoter was shown to be essential for increased transcription following deflagellation as well as upregulation of the promoter during the cell cycle (57). In the nitrate reductase gene (*NIAl*) promoter, two elements with 68% sequence identity were shown to be required for induction by nitrate and for repression by ammonium of a fused heterologous minimal β_2 -tubulin promoter (58). Elements that activate promoters in response to copper and oxygen deficiencies have been defined in the upstream

regions of *CYC6* and *CPX1* (encoding coproporphyrinogen oxidase). Transcriptional activation occurs through copper responsive elements. These copper responsive elements, two are found within the *CYC6* promoter and one within the *CPX1* promoter, share a GTAC core (59). Additional nucleotides in the flanking regions were shown to contribute to copper-responsive expression, but none are absolutely essential. Similar to the redundant function of the two *PRE*s of the *HSP70A* promoter defined here, both copper responsive elements of the *CYC6* promoter appear to function independently by activating transcription from a heterologous *cis*-associated promoter, in this case the β_2 -tubulin promoter (45). Recently, a transcription factor Crr1 that interacts with the copper responsive elements has been identified previously (60). Mutations in the *CRR1* gene were shown not to activate copper response element-containing genes such as *CYC6* and *CPX1* (61).

In higher plants, multiple attempts have been made to define specific plastid responsive elements. Light responsive promoters of genes that are also subject to control by a plastid signal—in most cases coding for the photosynthetic machinery—were compared and subjected to mutational analyses. A conclusion derived from these studies suggested that light and the plastid signal control expression of nuclear genes via the same *cis*-acting elements (62,63). In these studies, the plastid signal involved in controlling nuclear gene expression was modulated by the addition of norflurazon that, in the light, leads to photooxidation of the thylakoid membrane.

Subsequently it was shown that regulation of nuclear genes by light and a plastid factor, activated by norflurazon treatment, employs complex *cis* elements formed by aggregation of cognate sequences of different transcription factors (52,64). A modular array of two motifs—an I-box and a G-box—were shown recently to be sufficient for the regulation of a minimal promoter by light and a norflurazon treatment-derived plastidial signal (65).

In *Arabidopsis*, the repression of gene *LHCBI* by norflurazon treatment was shown to correlate with the accumulation of MgProto (28). A role of this tetrapyrrole in *LHCBI* regulation was strengthened by a repression of *LHCBI* in leaves incubated with MgProto. The target of the norflurazon/MgProto mediated repression was revealed in transgenic lines harboring fusions of wild type or mutant *LHCBI* promoters to a reporter gene. A mutated G-box motif within the *LHCBI* promoter made it refractile against inhibition by norflurazon treatment. Levels of expression were the same in wild type and the *gun5* mutant that, due to a defect in the H-subunit of Mg-chelatase was shown to accumulate less MgProto in presence of the herbicide. This led to the conclusion that the G-box motif (CACGTA) may confer regulation by MgProto on the *LHCBI* promoter. This G-box motif or the closely related CACGTG motif were observed in 42 out of 70 genes that responded by repression to norflurazon treatment-induced MgProto accumulation (28).

On the basis of our results we propose a model for the MgProto-mediated light activation of *HSP70A* (Figure 7). A shift of cultures from dark to light induces a transient increase in plastidial Mg-porphyrin levels and the transport of a subfraction of MgProto or its monomethyl ester to the cytosol (36). In the cytosol, MgProto is bound by a regulatory

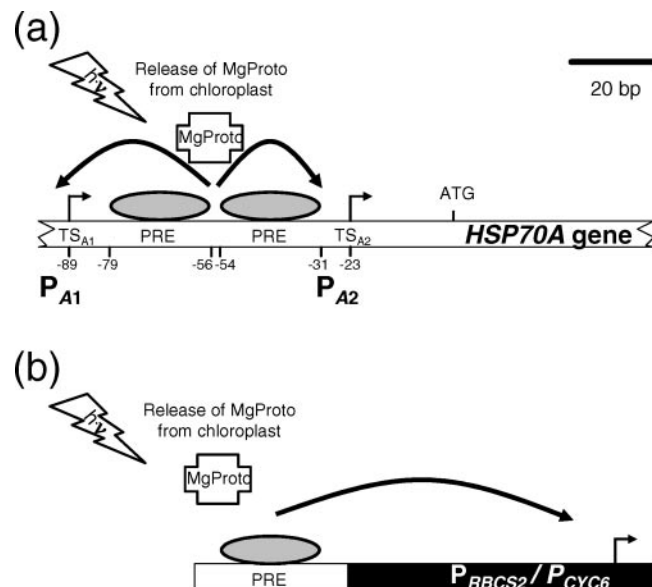

Figure 7. Model for the activation of promoters by MgProto and light. (a) The situation envisioned for the *HSP70A* promoter. (b) Activation of heterologous promoters *P_{RBCS2}* (*P_R*) and *P_{CYC6}* (*P_C*). Oval symbols represent protein factors interacting with a chloroplast response element (*PRE*) that is present in both regulatory regions I and II. Transcription start sites of the *HSP70A* promoter are indicated. Curved arrows symbolize the interaction of enhancer binding factors with the transcription initiation complex. Details of the model are presented in Discussion.

protein, possibly a transcription factor, and modifies its activity and/or translocation to the nucleus. As a consequence, this protein or factor(s) activated through this protein may interact with enhancer *PRE*, resulting in the activation of upstream promoter *P_{A1}* and downstream promoter *P_{A2}* (Figure 7a). The *PRE* may also activate heterologous promoters in response to MgProto or light, provided it is in the vicinity of these promoters (Figure 7b). With a sequence element at hand that is a target for a plastid-derived factor, strategies to identify the protein(s) that, upon MgProto feeding, interact with these elements, can now be devised.

ACKNOWLEDGEMENTS

We thank Ning Shao for the generation of alignments. This work was supported by a grant of the Deutsche Forschungsgemeinschaft (Be903/13-2) to C.F.B. Funding to pay the Open Access publication charges for this article was provided by the Deutsche Forschungsgemeinschaft.

Conflict of interest Statement. None declared.

REFERENCES

1. Goldschmidt-Clermont, M. (1998) Coordination of nuclear and chloroplast gene expression in plant cells. *Int. Rev. Cytol.*, **177**, 115–180.
2. Leon, P., Arroyo, A. and Mackenzie, S. (1998) Nuclear control of plastid and mitochondrial development in higher plants. *Annu. Rev. Plant Physiol. Plant Mol. Biol.*, **49**, 453–480.
3. Beck, C.F. (2005) Signaling pathways from the chloroplast to the nucleus. *Planta*, **222**, 743–756.

4. Gray, J.C., Sullivan, J.A., Wang, J.-H., Jerome, C.A. and MacLean, D. (2003) Coordination of plastid and nuclear gene expression. *Phil. Trans. R Soc. Lond. B*, **358**, 135–145.
5. Surpin, M., Larkin, R.M. and Chory, J. (2002) Signal transduction between the chloroplast and the nucleus. *Plant Cell*, **14**, S327–S338.
6. Bradbeer, J.W., Atkinson, Y.E., Börner, T. and Hagemann, R. (1979) Cytoplasmic synthesis of plastid polypeptides may be controlled by plastid-synthesised RNA. *Nature*, **279**, 816–817.
7. Hess, W.R., Müller, A., Nagy, F. and Börner, T. (1994) Ribosome-deficient plastids affect transcription of light-induced nuclear genes: genetic evidence for a plastid-derived signal. *Mol. Gen. Genet.*, **242**, 305–312.
8. Oelmüller, R., Levitan, I., Bergfeld, R., Rajasekhar, V.K. and Mohr, H. (1986) Expression of nuclear genes as affected by treatments acting on plastids. *Planta*, **168**, 482–492.
9. op den Camp, R.G.L., Przybyla, D., Ochsenbein, C., Laloi, C., Kim, C., Danon, A., Wagner, D., Hideg, E., Göbel, C., Feussner, L. et al. (2003) Rapid induction of distinct stress responses after the release of singlet oxygen in *Arabidopsis*. *Plant Cell*, **15**, 2320–2332.
10. Wagner, D., Przybyla, D., op den Camp, R., Kim, C., Landgraf, F., Lee, K.P., Würsch, M., Laloi, C., Nater, M., Hideg, E. et al. (2004) The genetic basis of singlet oxygen-induced stress responses of *Arabidopsis thaliana*. *Science*, **306**, 1183–1185.
11. Fryer, M.J., Ball, L., Oxborough, K., Karpinski, S., Mullineaux, P.M. and Baker, N.R. (2003) Control of *ascorbate peroxidase 2* expression by hydrogen peroxide and leaf water status during excess light stress reveals a functional organisation of *Arabidopsis* leaves. *Plant J.*, **33**, 691–705.
12. Karpinski, S., Reynolds, H., Karpinska, B., Wingsle, G., Creissen, G. and Mullineaux, P. (1999) Systemic signaling and acclimation in response to excess excitation energy in *Arabidopsis*. *Science*, **284**, 654–657.
13. Durnford, D.G. and Falkowski, P.G. (1997) Chloroplast redox regulation of nuclear gene transcription during photoacclimation. *Photosynth. Res.*, **53**, 229–241.
14. Escoubas, J.-M., Lomas, M., La Roche, J. and Falkowski, P.G. (1995) Light intensity regulation of *cab* gene transcription is signaled by the redox state of the plastoquinone pool. *Proc. Natl Acad. Sci. USA*, **92**, 10237–10241.
15. Maxwell, D.P., Laudenbach, D.E. and Huner, N.P.A. (1995) Redox regulation of light-harvesting complex II and *cab* mRNA abundance in *Dunaliella salina*. *Plant Physiol.*, **109**, 787–795.
16. Pfannschmidt, T. (2003) Chloroplast redox signals: how photosynthesis controls its own genes. *Trends Plant Sci.*, **1**, 33–41.
17. Beale, S.I. (1999) Enzymes of chlorophyll biosynthesis. *Photosynth. Res.*, **60**, 43–73.
18. Johanningmeier, U. (1988) Possible control of transcript levels by chlorophyll precursors in *Chlamydomonas*. *Eur. J. Biochem.*, **177**, 417–424.
19. Johanningmeier, U. and Howell, S.H. (1984) Regulation of light-harvesting chlorophyll-binding protein mRNA accumulation in *Chlamydomonas reinhardtii*. *J. Biol. Chem.*, **259**, 13541–13549.
20. La Rocca, N., Rascio, N., Oster, U. and Rüdiger, W. (2001) Amitrole treatment of etiolated barley seedlings leads to deregulation of tetrapyrrole synthesis and to reduced expression of *Lhc* and *RbcS* genes. *Planta*, **213**, 101–108.
21. Oster, U., Brunner, H. and Rüdiger, W. (1996) The greening process in cress seedlings. V. Possible interference of chlorophyll precursors, accumulated after thujaplicin treatment, with light-regulated expression of *Lhc* genes. *J. Photochem. Photobiol. B*, **36**, 255–261.
22. Kropat, J., Oster, U., Rüdiger, W. and Beck, C.F. (1997) Chlorophyll precursors are signals of chloroplast origin involved in light induction of nuclear heat-shock genes. *Proc. Natl Acad. Sci. USA*, **94**, 14168–14172.
23. Li, Q.-B. and Guy, C.L. (2001) Evidence for non-circadian light/dark-regulated expression of *Hsp70s* in spinach leaves. *Plant Physiol.*, **125**, 1633–1642.
24. Chekounova, E., Voronetskaja, V., Papenbrock, J., Grimm, B. and Beck, C.F. (2001) Characterization of *Chlamydomonas* mutants defective in the H-subunit of Mg-chelatase. *Mol. Genet. Genomics*, **266**, 363–373.
25. Beck, C.F. (2001) Signaling pathways in chloroplast-to-nucleus communication. *Protist*, **152**, 175–182.
26. Kropat, J., Pöpperl, G., Rüdiger, W. and Beck, C.F. (1999) Identification of Mg-protoporphyrin IX as a chloroplast signal that mediates the expression of nuclear genes. In Wagner, E., Normann, J., Greppin, H., Hackstein, J.H.P., Hermann, R.G., Kowallik, K.V., Schenk, H.E.A. and Seckbach, J. (eds), *From Symbiosis to Eukaryotism. Endocytobiol VII*. University of Geneva, pp. 341–348.
27. Susek, R.E., Ausubel, F.M. and Chory, J. (1993) Signal transduction mutants of *Arabidopsis* uncouple nuclear *CAB* and *RBCS* gene expression from chloroplast development. *Cell*, **74**, 787–799.
28. Strand, A., Asami, T., Alonso, J., Ecker, J.R. and Chory, J. (2003) Chloroplast to nucleus communication triggered by accumulation of Mg-protoporphyrin IX. *Nature*, **421**, 79–83.
29. Terry, M.J. and Kendrick, R.E. (1999) Feedback inhibition of chlorophyll synthesis in the phytochrome chromophore-deficient aurea and yellow-green 2 mutants of tomato. *Plant Physiol.*, **119**, 143–152.
30. Larkin, R.M., Alonso, J.M., Ecker, J.R. and Chory, J. (2003) GUN4, a regulator of chlorophyll synthesis and intracellular signaling. *Science*, **299**, 902–906.
31. Mochizuki, N., Brusslan, J.A., Larkin, R., Nagatani, A. and Chory, J. (2001) *Arabidopsis* genomes uncoupled 5 (GUN 5) mutant reveals the involvement of Mg-chelatase H subunit in plastid-to-nucleus signal transduction. *Proc. Natl Acad. Sci. USA*, **98**, 2053–2058.
32. Alawady, A.E. and Grimm, B. (2005) Mg protoporphyrin IX methyltransferase is involved in inverse activation of Mg porphyrin and protoheme synthesis. *Plant J.*, **41**, 282–290.
33. Papenbrock, J., Mock, H.-P., Tanaka, R., Kruse, E. and Grimm, B. (2000a) Role of magnesium chelatase activity in the early steps of the tetrapyrrole biosynthetic pathway. *Plant Physiol.*, **122**, 1161–1169.
34. Papenbrock, J., Pfündel, E., Mock, H.-P. and Grimm, B. (2000b) Decreased and increased expression of the subunit CHL I diminishes Mg-chelatase activity and reduces chlorophyll synthesis in transgenic tobacco plants. *Plant J.*, **22**, 155–164.
35. Vasileuskaya, Z., Oster, U. and Beck, C.F. (2004) Involvement of tetrapyrroles in inter-organellar signalling in plants and algae. *Photosynth. Res.*, **82**, 289–299.
36. Kropat, J., Oster, U., Rüdiger, W. and Beck, C.F. (2000) Chloroplast signalling in the light induction of nuclear *HSP70* genes requires the accumulation of chlorophyll precursors and their accessibility to cytoplasm/nucleus. *Plant J.*, **24**, 523–531.
37. von Gromoff, E.D., Treier, U. and Beck, C.F. (1989) Three light-inducible heat shock genes of *Chlamydomonas reinhardtii*. *Mol. Cell. Biol.*, **9**, 3911–3918.
38. Kropat, J., von Gromoff, E.D., Müller, F.W. and Beck, C.F. (1995) Heat shock and light activation of a *Chlamydomonas HSP70* gene are mediated by independent regulatory pathways. *Mol. Gen. Genet.*, **248**, 727–734.
39. Harris, E.H. (1989) *The Chlamydomonas Sourcebook: A Comprehensive Guide to Biology and Laboratory Use*. Academic Press, San Diego, CA.
40. Kindle, K.L. (1990) High-frequency nuclear transformation of *Chlamydomonas reinhardtii*. *Proc. Natl Acad. Sci. USA*, **87**, 1228–1232.
41. von Kampen, J., Nieländer, U. and Weterm, M. (1993) Stress-dependent transcription of a gene encoding a G β -like polypeptide from *Chlamydomonas reinhardtii*. *J. Plant Physiol.*, **143**, 756–758.
42. Purton, S. and Rochaix, J.-D. (1995) Characterization of the *ARG7* gene of *Chlamydomonas reinhardtii* and its application to nuclear transformation. *Eur. J. Phycol.*, **30**, 141–148.
43. Schroda, M., Vallon, O., Wollman, F.-A. and Beck, C.F. (1999) A chloroplast-targeted heat shock protein 70 (HSP70) contributes to the photoprotection and repair of photosystem II during and after photoinhibition. *Plant Cell*, **11**, 1165–1178.
44. Schroda, M., Blöcker, D. and Beck, C.F. (2000) The *HSP70A* promoter as a tool for the improved expression of transgenes in *Chlamydomonas*. *Plant J.*, **21**, 121–131.
45. Quinn, J.M. and Merchant, S. (1995) Two copper-responsive elements associated with the *Chlamydomonas* *Cyc6* gene function as targets for transcriptional activators. *Plant Cell*, **7**, 623–638.
46. Schroda, M., Vallon, O., Whitelegge, J.P., Beck, C.F. and Wollman, F.-A. (2001) The chloroplastic GrpE homolog of *Chlamydomonas*: two isoforms generated by differential splicing. *Plant Cell*, **13**, 2823–2839.
47. Sanger, F., Nicklen, S. and Coulson, A.R. (1977) DNA sequence with chain-terminating inhibitors. *Proc. Natl Acad. Sci. USA*, **74**, 5463–5467.

48. Ausubel,F.M., Brent,R., Kingston,R.E., Moore,D.D., Seidman,J.G., Smith,J.A. and Struhl,K. (1998) *Current Protocols in Molecular Biology*. John Wiley & Sons, Inc, NY.
49. Müller,F.W., Igloi,G.L. and Beck,C.F. (1992) Structure of a gene encoding heat-shock protein HSP70 from the unicellular alga *Chlamydomonas reinhardtii*. *Gene*, **111**, 165–173.
50. Goldschmidt-Clermont,M. and Rahire,M. (1986) Sequence, evolution and differential expression of the two genes encoding variant small subunits of ribulose biphosphate carboxylase/oxygenase in *Chlamydomonas reinhardtii*. *J. Mol. Biol.*, **191**, 421–432.
51. Drzymalla,C., Schroda,M. and Beck,C.F. (1996) Light-inducible gene *HSP70B* encodes a chloroplast-localized heat shock protein in *Chlamydomonas reinhardtii*. *Plant Mol. Biol.*, **31**, 1185–1194.
52. Puente,P., Wei,N. and Deng,X.W. (1996) Combinatorial interplay of promoter elements constitutes the minimal determinants for light and developmental control of gene expression in *Arabidopsis*. *EMBO J.*, **15**, 3732–3743.
53. Blackwood,E.M. and Kadonaga,J.T. (1998) Going the distance: A current view of enhancer action. *Science*, **281**, 60–63.
54. Hon,T., Hach,A., Tamalis,D., Zhu,Y. and Zhang,L. (1999) The yeast heme-responsive transcriptional activator HapI is a preexisting dimer in the absence of heme. *J. Biol. Chem.*, **274**, 22770–22774.
55. Zhang,L., Hach,A. and Wang,C. (1998) Molecular mechanism governing heme signaling in yeast: a higher-order complex mediates heme regulation of the transcriptional activator HAP1. *Mol. Cell. Biol.*, **18**, 3819–3828.
56. Lodha,M. and Schroda,M. (2005) Analysis of chromatin structure in the control regions of the *Chlamydomonas HSP70A* and *RBCS2* genes. *Plant Mol. Biol.*, **59**, 501–513.
57. Davies,J.P. and Grossman,A.R. (1994) Sequences controlling transcription of the *Chlamydomonas reinhardtii* beta 2-tubulin gene after deflagellation and during the cell cycle. *Mol. Cell. Biol.*, **14**, 5165–5174.
58. Loppes,R. and Radoux,M. (2002) Two short regions of the promoter are essential for activation and repression of the nitrate reductase gene in *Chlamydomonas reinhardtii*. *Mol. Genet. Genomics*, **268**, 42–48.
59. Quinn,J.M., Barraco,P., Eriksson,M. and Merchant,S. (2000) Coordinate copper- and oxygen-responsive *CYC6* and *CPX1* expression in *Chlamydomonas* is mediated by the same element. *J. Biol. Chem.*, **275**, 6080–6089.
60. Kropat,J., Tottey,S., Birkenbihl,R.P., Depège,N., Huijser,P. and Merchant,S. (2005) A regulator of nutritional copper signaling in *Chlamydomonas* is an SBP domain protein that recognizes the GTAC core of copper response element. *Proc. Natl Acad. Sci. USA*, **102**, 18730–18735.
61. Eriksson,M., Moseley,J.L., Tottey,S., del Campo,J.A., Quinn,J., Kim,Y. and Merchant,S. (2004) Genetic dissection of nutritional copper signaling in *Chlamydomonas* distinguishes regulatory and target genes. *Genetics*, **168**, 795–807.
62. Bolle,C., Kusnetsov,V.V., Herrmann,R.G. and Oelmüller,R. (1996) The spinach *AtpC* and *AtpD* genes contain elements for light-regulated, plastid-dependent and organ-specific expression in the vicinity of the transcription start sites. *Plant J.*, **9**, 21–30.
63. Kusnetsov,V., Bolle,C., Lubberstedt,T., Sopory,S., Herrmann,R.G. and Oelmüller,R. (1996) Evidence that the plastid signal and light operate via the same *cis*-acting elements in the promoters of nuclear genes for plastid proteins. *Mol. Gen. Genet.*, **252**, 631–639.
64. Terzaghi,W.B. and Cashmore,A.R. (1995) Light-regulated transcription. *Annu. Rev. Plant Physiol. Plant Mol. Biol.*, **46**, 445–474.
65. Martínez-Hernández,A., López-Ochoa,L., Argüello-Astorga,G. and Herrera-Estrella,L. (2002) Functional properties and regulatory complexity of a minimal *RCBS* light-responsive unit activated by phytochrome, cryptochrome, and plastid signals. *Plant Physiol.*, **128**, 1223–1233.
66. Vasileuskaya,Z., Oster,U. and Beck,C.F. (2005) Mg-Protoporphyrin IX and heme control *HEMA*, the gene encoding the first specific step of tetrapyrrole biosynthesis, in *Chlamydomonas reinhardtii*. *Eukaryotic Cell*, **4**, 1620–1628.
67. Crooks,G.E., Hon,G., Chandonia,J.-M. and Brenner,S.E. (2004) WebLogo: a sequence logo generator. *Genome Res.*, **14**, 1188–1190.