

CASE REPORT

Synchronous adenocarcinoma and neuroendocrine carcinoma of the colon: a case report

Sonmoon Mohapatra^{1,*}, Mohammad Ibrarullah², Ashutosh Mohapatra³, and Manas Ranjan Baisakh⁴

¹Department of Internal Medicine, Rutgers Robert Wood Johnson Medical School/Saint Peters University Hospital, New Brunswick, USA, ²Department of Surgical Gastroenterology, Apollo Hospitals, Bhubaneswar, India,

³Department of Medical Gastroenterology and Hepatology, Apollo Hospitals, Bhubaneswar, India, and

⁴Department of Anatomic Pathology, Apollo Hospitals, Bhubaneswar, India

*Correspondence address. Department of Internal Medicine, Rutgers Robert Wood Johnson Medical School/Saint Peters University Hospital, New Brunswick, NJ, USA. Tel: +1-7327458600; E-mail: sonmoon0mohapatra@gmail.com

Abstract

Neuroendocrine tumors (NETs) originating from the gastrointestinal tract are considered to be relatively rare tumors with a poor prognosis. We describe a case of an 83-year-old male who presented with complaints of bleeding per rectum. Colonoscopy revealed two ulceroproliferative tumors, one in the sigmoid colon and another in the descending colon. The patient underwent left hemicolectomy. Based on the immunohistochemistry, the sigmoid colon tumor was diagnosed as well-differentiated adenocarcinoma, whereas the descending colon tumor was diagnosed as NET. NET coexisted with adenocarcinoma occurring separately in the same segment of colon, as in the present case, is distinctly rare and has not been reported earlier. The coexistence of the NETs with other primary malignancies has been increasingly recognized. Therefore, we recommend that the patients with the diagnosis of NETs should undergo further screening for the associated primary malignancies to prevent late-stage diagnosis of synchronous malignancies.

INTRODUCTION

The incidence of synchronous lesion in patients with colorectal carcinoma is up to 5% [1, 2]. Both the lesions usually show similar histology, i.e. adenocarcinoma. A synchronous lesion having different histology is extremely rare. We describe a rare case of synchronous neuroendocrine tumor (NET) and adenocarcinoma present at two different locations but in the same segment of the colon.

CASE REPORT

An 83-year-old male presented with two episodes of bleeding per rectum during hospitalization for coronary artery stenting. He was a known case of diabetes mellitus, hypertension and

ischemic heart disease. He was receiving oral anticoagulants following coronary artery stenting. His colonoscopic examination revealed two ulceroproliferative tumors, one in the sigmoid colon and another in the descending colon, approximately 20 and 40 cm, respectively, from the anal verge. Rest of the colon up to cecum was normal. Colonoscopic biopsy from the sigmoid colon tumor (SCT) was suggestive of adenocarcinoma. The colonoscopic biopsy from the descending colon tumor (DCT) was inconclusive. A contrast-enhanced CT scan of the abdomen confirmed the presence of these two tumors. A clinical diagnosis of synchronous carcinoma colon was made and the patient was subjected to left hemicolectomy. At laparotomy, both the tumors were found confined to the colonic wall without any evidence of lymph node enlargement or dissemination. The SCT was

Received: February 2, 2016. Accepted: February 23, 2016

Published by Oxford University Press and JSCR Publishing Ltd. All rights reserved. © The Author 2016.

This is an Open Access article distributed under the terms of the Creative Commons Attribution Non-Commercial License (<http://creativecommons.org/licenses/by-nc/4.0/>), which permits non-commercial re-use, distribution, and reproduction in any medium, provided the original work is properly cited. For commercial re-use, please contact journals.permissions@oup.com

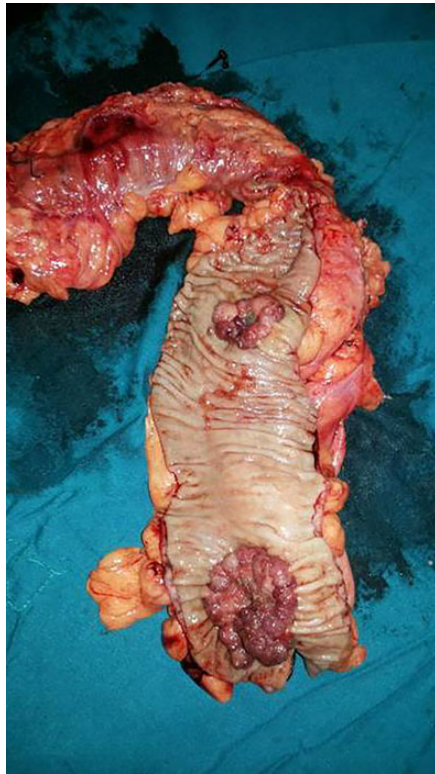

Figure 1: Resected segment of the colon showing two ulceroproliferative tumors. The proximal tumor in the descending colon turned out to be neuroendocrine cancer and the distal one in the sigmoid colon was adenocarcinoma.

larger in size involving 2/3 colonic circumference, whereas the DCT was smaller and involved nearly half of the colonic circumference (Fig. 1).

Histopathology examination of the SCT was consistent with well-differentiated adenocarcinoma. Sections from the DCT (Fig. 2A–D) revealed a cellular neoplasm composed of round to polygonal tumor cells with pleomorphic nuclei, fine granular chromatin and prominent nucleoli arranged in diffuse sheets, insular pattern and variable organoid pattern. Mitosis count was 40/10 high power field. Both tumors were submitted for immunohistochemistry based on morphology. DCT, the smaller of the two, was diffusely positive for synaptophysin and neuron-specific enolase (NSE). MIB-1 labeling index of the tumor was 75%. However, CD56 and chromogranin-A were negative in the same tumor cells. On the other hand, SCT that had typical morphology of adenocarcinoma was completely negative for CD56, synaptophysin, chromogranin A and NSE. Therefore, based on histomorphology and immunohistochemistry, the SCT was diagnosed as well-differentiated adenocarcinoma and the DCT was diagnosed as neuroendocrine carcinoma grade 3. Both the tumors had invaded the subserosa without any lymph nodal involvement.

DISCUSSION

NET accounts for 0.4% of all colorectal neoplasm [3]. Approximately 27% of the gastrointestinal (GI) tract, NETs are located in the descending colon and rectum [4]. Second primary malignancy (SPM), synchronous or metachronous, in the GI tract, lung or prostate has been reported in 13–55% of patients with an NET [5, 6]. Neuroendocrine carcinoma may harbor a component of adenocarcinoma in 61% of patients [4]. The tumor is

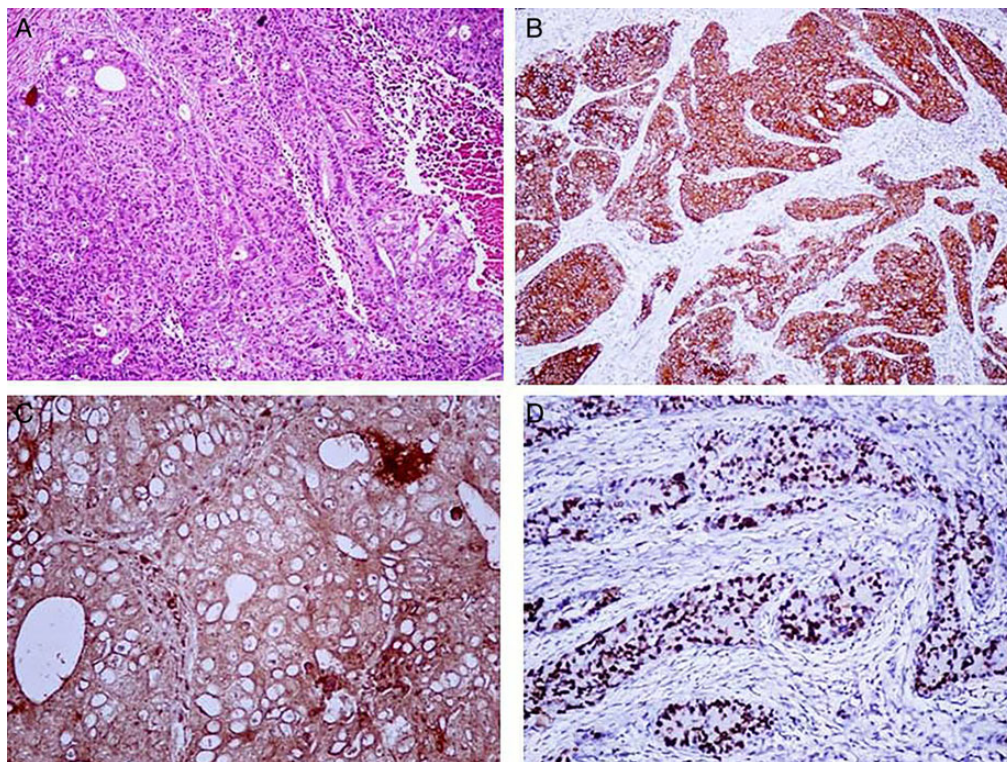

Figure 2: Microscopic appearance of the neuroendocrine carcinoma. (A) (H&E 20×) Showing round to polygonal tumor cells with pleomorphic nuclei, fine granular chromatin and prominent nucleoli arranged in diffuse sheets, insular pattern and variable organoid pattern. Immunohistochemistry showed that the tumor was (B) diffusely positive for synaptophysin and (C) NSE. (D) MIB-1 labeling index of the tumor was 75%.

labeled as mixed adenoneuroendocrine carcinoma when the later component exceeds 30% [7]. Conversely, on immunohistochemical staining, neuroendocrine cells can be detected in up to 41% of colorectal adenocarcinoma [4].

Few authors suggest common link between the pathogenesis of the colorectal NET and adenocarcinoma [8, 9]. Kato et al. [9] reported a CK20 positive (a common marker found in colorectal adenocarcinoma) large cell NET that occurred synchronously to a colorectal adenocarcinoma, suggesting the theory that different types of GI neoplasm might originate from a common stem cell clone which might share a similar genetic mutation(s) during early oncogenesis.

Treatment for the localized NET is usually by surgical intervention. If the NET is completely resected, the 5-year survival rate has been reported to be 61% [10]. However, metastatic and non-resectable disease is treated with radiation therapy in combination with systematic chemotherapy.

Adenocarcinoma and NET occurring separately in the same segment of colon, as in the present case, are distinctly rare and have not been reported earlier. NET macroscopically may appear indistinguishable from adenocarcinoma. In the case reported here, the preoperative diagnosis, based on colonoscopic appearance, was also adenocarcinoma. The differentiation that came as postoperative histological surprise is important since the NET has a worse prognosis in comparison with adenocarcinoma [4].

In conclusion, we report an NET of the colon that coexisted with an adenocarcinoma, suggesting a possible common link between the pathogenesis of these two distinct entities. However, future research is required to determine the pathogenesis of these synchronous tumors. In addition, as the incidence of synchronous NET and other primary malignancy is increasing, we recommend further screening for other primary malignancy in patients diagnosed with NET for the prevention of late-stage diagnosis of synchronous malignancies. Informed consent was obtained from the patient for the case report.

CONFLICT OF INTEREST STATEMENT

None declared.

REFERENCES

1. Langevin JM, Nivatvongs S. The true incidence of synchronous cancer of the large bowel: a prospective study. *Am J Surg* 1984;147:330–3.
2. Mulder SA, Kranse R, Damhuis RA, de Wilt JH, Ouwendijk RJ, Kuipers EJ, et al. Prevalence and prognosis of synchronous colorectal cancer: a Dutch population-based study. *Cancer Epidemiol* 2011;35:442–7.
3. Konishi T, Watanabe T, Kishimoto J, Kotake K, Muto T, Nagawa H. Prognosis and risk factors of metastasis in colorectal carcinoma: results of a nationwide registry over 15 years. *Gut* 2007;56:863–8.
4. Klimstra DS, Modlin IR, Coppola D, Lloyd RV, Suster S. The pathologic classification of neuroendocrine tumors: a review of nomenclature, grading, and staging system. *Pancreas* 2010;39:707–12.
5. Habal N, Sims C, Bilchik AJ. Gastrointestinal carcinoid tumors and second primary malignancies. *J Surg Oncol* 2000;75:310–6.
6. Prommegger R, Ensinger C, Steiner P, Sauper T, Profanter C. Neuroendocrine tumors and second primary malignancy—a relationship with clinical impact? *Anticancer Res* 2004;24:1049–51.
7. Shia CH, Tang LH, Weise MR, Brenner B, Adsay NV, Stelow EB. Is non-small cell type high grade neuroendocrine carcinoma of the tubular gastrointestinal tract a distinct entity? *Am J Surg Pathol* 2008;32:719–31.
8. Lipka S, Hurtado-Cordovi J, Avezbakiyev B, Freedman L, Clark T, Rizvon K, et al. Synchronous small cell neuroendocrine carcinoma and adenocarcinoma of the colon: a link for common stem cell origin? *ACG Case Rep J* 2014;1:96–9.
9. Kato T, Terashima T, Tomida S, Yamaguchi T, Kawamura H, Kimura N, et al. Cytokeratin 20-positive large cell neuroendocrine carcinoma of the colon. *Pathol Int* 2005;55:524–9.
10. Park JS, Kim L, Kim CH, Bang BW, Lee DH, Jeong S, et al. Synchronous large-cell neuroendocrine carcinoma and adenocarcinoma of the colon. *Gut Liver* 2010;4:122–5.