

Role of gingival manifestation in diagnosis of granulomatosis with polyangiitis (Wegener's granulomatosis)

Iel-Yong Sung¹, Young-Min Kim², Yeong-Cheol Cho¹, Jang-Ho Son^{1,*}

¹Department of Dentistry, Ulsan University Hospital, University of Ulsan College of Medicine, Ulsan, Korea

²Department of Pathology, Ulsan University Hospital, University of Ulsan College of Medicine, Ulsan, Korea

pISSN 2093-2278
eISSN 2093-2286



JPIS >
Journal of Periodontal
& Implant Science

Case Report

J Periodontal Implant Sci 2015;45:247-251
<http://dx.doi.org/10.5051/jpis.2015.45.6.247>

Received: Aug. 28, 2015

Accepted: Nov. 27, 2015

*Correspondence:

Jang-Ho Son

Department of Dentistry, Ulsan University Hospital,
877 Bangeojinsunhwando-ro, Dong-gu,
Ulsan 44033, Korea

E-mail: ribosome@hanmail.net

Tel: +82-52-250-7230

Fax: +82-52-250-7236

Purpose: This report describes a case of granulomatosis with polyangiitis (GPA) in which the gingival manifestation was crucial in both making an early diagnosis and possibly in deciding the approach to treatment.

Methods: A 57-year-old sailor presented to the Department of Dentistry at Ulsan University Hospital complaining of gingival swelling since approximately 2 months. He had orofacial granulomatous lesions and the specific gingival manifestation of strawberry gingivitis.

Results: The diagnosis of GPA was made on the basis of clinical symptoms and signs, and confirmed by the presence of the anti-neutrophil cytoplasmic antibody and a positive biopsy. The patient was admitted to the hospital and subsequently placed on a disease-modifying therapy regimen that included methotrexate and prednisone.

Conclusions: Identification of the gingival manifestation of the disease permitted an early diagnosis and prompt therapy in a disease in which time is a crucial factor. Because of its rapid progression and potentially fatal outcome, an early diagnosis of GPA is important. Therefore, dentists should be aware of the oral signs and symptoms of such systemic diseases.

Keywords: Diagnosis, Gingiva, Granulomatosis with polyangiitis, Orofacial.

INTRODUCTION

Several systemic diseases exhibit oral and gingival manifestations, and thus dentists can play an important role in the early diagnosis of these diseases. Granulomatosis with polyangiitis (GPA), formerly known as Wegener's granulomatosis, is one such disease that may have gingival manifestations. GPA is a potentially life-threatening disease characterized by necrotizing granulomatous inflammation and small vessel vasculitis. The precise etiology of GPA remains unknown. It chiefly affects the upper and lower respiratory tract and kidneys, but can affect any part of the body or any of its organs [1-3]. Inflammation of the blood vessels leads to damage to vital organs. Without treatment GPA usually runs a rapid and fatal course with most patients not surviving more than a year after diagnosis [4-6].

Oral involvement of GPA has been observed in approximately 6%-13% of patients [7] and its manifestation includes oral mucosal ulcerations and nodules. However the most characteristic oral lesion is hyperplastic gingivitis presenting with a "strawberry like" appearance [5,8]. Occasionally oral lesions are observed before multi-organ involvement occurs. The diagnosis of GPA is made based on clinical symptoms and signs, the presence of the anti-neutrophil cytoplasmic antibody (ANCA), and a positive biopsy [9]. Because of its

This is an Open Access article distributed under the terms of the Creative Commons Attribution Non-Commercial License (<http://creativecommons.org/licenses/by-nc/3.0/>).

rapid progression and potentially fatal outcome, an early diagnosis is important. Therefore, knowledge and information about lesions that are considered strongly indicative of GPA would be valuable for facilitating diagnosis.

This report describes a case of GPA with orofacial features including a gingival manifestation. The observation of the gingival manifestation led us to suspect and make an early diagnosis of GPA, allowing rapid treatment to be initiated. In this report we also describe a review of the current literature with a focus on current knowledge of the disease characteristics, the criteria for diagnosis, and the treatment options.

CASE DESCRIPTION

A 57-year-old sailor presented to the Department of Dentistry at Ulsan University Hospital complaining of gingival swelling since approximately 2 months that had worsened over the preceding 2 weeks. He had also observed multiple skin ulcers on his face; these symptoms had prompted him to visit the Department of Dermatology at our hospital immediately prior to his visit to our department. He stated that the facial and oral lesions had appeared almost simultaneously. Because he was a sailor, he had not been able to seek proper treatment before leaving his ship. His medical history was otherwise unremarkable.

Upon clinical examination, he had swollen erythematous gingivae with petechiae that had the appearance of the surface of a strawberry. Besides the facial skin ulceration and gingival lesions the examination revealed nothing remarkable (Figure 1). Panoramic radiographs revealed no evidence of any underlying bone involvement although multiple teeth mobility was observed. Laboratory results revealed a C-reactive protein concentration of 0.72 mg/dL and an erythrocyte sedimentation rate of 28 mm/hr but no leucocytosis (7,390/ μ L). A human immunodeficiency virus test was negative, renal function and urinary sediment tests were normal, and all other results were unremarkable.

The initial differential diagnosis included pyogenic granuloma (PG) and GPA. Because a "strawberry-like" gingivitis has been sug-

gested to be a characteristic sign of GPA, the patient was advised to undergo an incisional biopsy of the affected gingiva. The patient was immediately started on a course of antibiotics whilst the histopathology results were awaited. The patient failed to show any signs of recovery as a result of the antibiotic treatment. On a return visit to the hospital one week later, the patients' signs and symptoms had worsened with partial bony exposure of the maxillary anterior alveolar portion evident (Figure 2).

The histopathologic examination of the biopsied tissue showed chronic active inflammation with abscess, fibrinoid vasculitis and granulation of the tissue (Figure 3). Based on these findings, and the clinical presentation of strawberry gingivitis and facial lesions, a diagnosis of GPA was strongly suspected and it was decided to analyze blood levels of ANCA. Laboratory testing demonstrated a positive cytoplasmic anti-neutrophil cytoplasmic antibody (c-ANCA) result and an associated increase in proteinase 3 ANCA (PR3-ANCA) levels suggesting a diagnosis of GPA.

We referred the patient to the Department of Internal Medicine, for further evaluation and a systemic work-up, where the diagnosis



Figure 2. An image showing the exposure of the underlying alveolar bone (arrowhead).

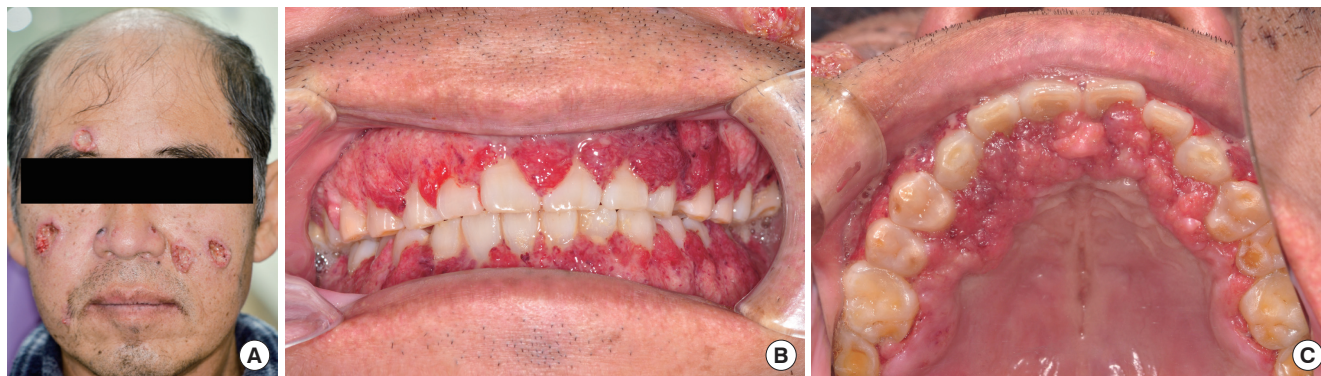

Figure 1. An image showing the granulomatous ulcerations on the patients' face and the "strawberry-like" appearance of the upper/lower gingivae.

of GPA was confirmed. Chest radiography and CT imaging of the sinuses was normal. The patient was admitted and started on a disease-modifying therapy regimen, which included 12.5 mg of methotrexate a day, once every 7 days, and 40 mg of prednisone daily. He was followed up by the rheumatologists and us. After 10 days of treatment, improvement in the patient was observed (Figure 4), and he was discharged from the hospital on day 14. As the oral hygiene and periodontal status of the patient had worsened due to the gingival swelling, we advised him on good oral hygiene and performed scaling on the day of discharge. Two months after initiation of the treatment, prednisone was progressively tapered to 2.5 mg for maintenance; the facial and gingival lesions did not show signs of relapse.

DISCUSSION

Several systemic diseases exhibit characteristic oral manifestations, which dentists can identify or diagnose. Some of these systemic conditions, including sarcoidosis, inflammatory bowel disease (IBD), Melkersson-Rosenthal syndrome (MRS), and GPA, can show oral granulomatous lesions [10].

GPA was first described as a separate entity from peri-arteritis nodosa by Friedrich Wegener in 1937 and was formerly known as Wegener's granulomatosis. It is a form of primary systemic vasculitis characterized by granulomatous inflammation of the soft tissue as well as fibrinoid vasculitis of the small to medium sized vessels of the body [1-3,11,12]. The precise etiology remains unknown, although microbes such as bacteria and viruses as well as genetic factors have been implicated in its pathogenesis [13].

The reported annual incidence of GPA varies from 2-12 per million and its prevalence is estimated to be 24-157 per million [3]. Although the age of the patient at diagnosis is generally 45-60 years, it can present at any age [3,14]. The incidence of GPA is equal in men and women, and it is more common in Caucasians than in other ethnic groups [15].

GPA can be classified clinically as localized, early systemic, or generalized [5,15]. Localized forms of GPA predominantly affect the upper respiratory tract, whereas generalized forms can show various combinations of renal manifestations, alveolar hemorrhage, and vital organ involvement with altered general condition [3,16].

The incidence of oral manifestations in GPA range from 6%-13% of patients, and the mouth is the initial site of clinical pre-

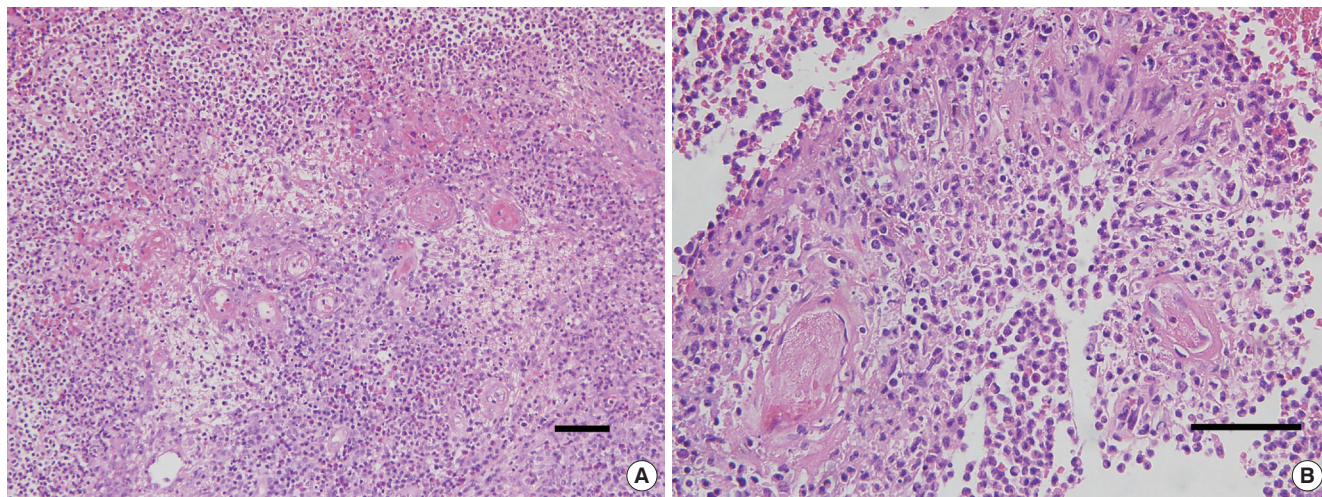

Figure 3. Histopathologic features of the affected upper anterior gingiva. (A) A diffuse mixed inflammatory cell infiltrate comprising mostly neutrophils that formed micro-abscesses. Also evident is the presence of fibrinoid vasculitis. (B) This image shows palisading granulomas and fibrinoid vasculitis. (A, B: H&E staining).

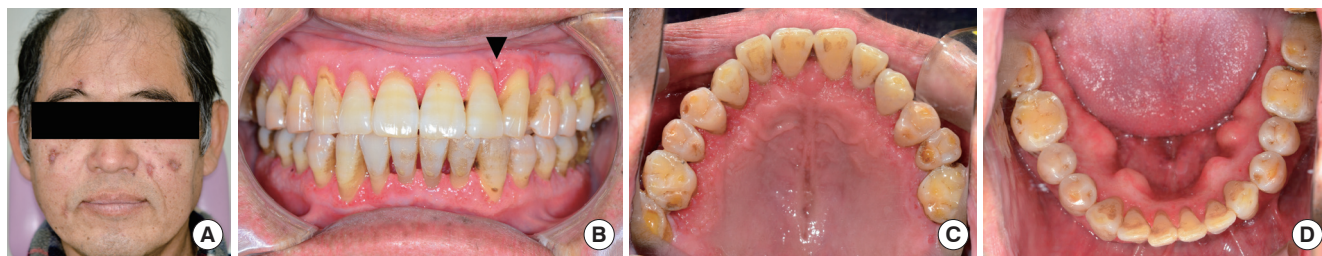

Figure 4. An image showing the dramatic improvement in the patients' ulcerative facial lesions and gingivae following treatment. The exposed alveolar bone has been covered with mucosa (arrowhead).

sentation in 5%–6% of cases [5,7]. Oral manifestations of GPA include mucosal ulceration that can affect the buccal or lingual mucosa, mouth floor, posterior pharynx and tonsils, and labial mucosal nodules [17]. Upper anterior gingivae are usual oral site of involvement of GPA; the affected gingivae may be red to purple in color and have petechiae that resemble an “over-ripe strawberry” [2,4,5]. The “strawberry-like” appearance of the gingivitis has been suggested to be a particularly characteristic sign of GPA. Osteomyelitis or necrosis of the underlying bone can develop with subsequent mobility and loss of teeth [18]. Oral lesions can remain localized for unusually long periods of time before multi-organ involvement occurs [19].

The American College of Rheumatology criteria for the classification of GPA are as follows: abnormal urinary sediment (the presence of red cell casts or greater than five red blood cells per high power field), abnormal findings on chest radiograph (nodules, cavities, or fixed infiltrates), oral ulcers or nasal discharge, and granulomatous inflammation on biopsy. For the diagnosis of GPA, a patient must have at least two of these four criteria [4,19,20]. The presence of any two or more criteria gives a sensitivity of 88.2% and a specificity of 92.0% [16]. These tests in combination with biopsies were used before the discovery of ANCA and have greatly facilitated the diagnosis of GPA. The presence of ANCA is the most important serological test in the diagnosis of vasculitis. In patients with GPA, a positive ANCA result with a cytoplasmic distribution that binds to PR3-ANCA using an enzyme-linked immunosorbent assay is a typical finding. ANCA serology has a sensitivity of 90% and a specificity of 96% in detecting GPA [3,21,22]. Therefore, a combination of clinical presentation, biopsy, and a positive c-ANCA result provides the most effective approach for diagnosis.

Delay in the diagnosis of GPA is unfortunately common and this often leads to serious morbidity or even fatal outcomes. Left untreated, only 18% of GPA patients survive beyond one year [23], with renal failure being the most common cause of death. The aim of treatment is twofold: to target the outward signs of the disease in order to improve the patient's symptoms, and to prevent the onset of severe renal disease. It has been suggested that the choice of therapeutic agents for the treatment of GPA should depend on the severity of the disease and whether the signs are localized or generalized [24]. In recent times mortality due to GPA has been significantly reduced by the use of cytotoxic therapy with cyclophosphamide and glucocorticoids [15]. After the introduction of cytotoxic drugs in combination with steroids, the 5-year survival rate has been reported to be over 75% [25]. Although the recommended treatment consists initially of high doses of steroids in combination with immunosuppressive therapy using cyclophosphamide, long-term treatment with cyclophosphamide has been associated with an increased incidence of severe side effects such as hemorrhagic cystitis, bladder cancer, lymphoma, and bone marrow suppression [5,15,16,26]. Therefore, methotrexate or azathioprine have been suggested as a substituted for cyclophosphamide [15,16]. In the present case methotrexate was used instead of cyclophosphamide.

Although some lesions respond well to treatment, relapse and acute renal failure can occur within months [27]. Thus, frequent follow-up examinations are required to ensure adequate control of the disease.

The patient in this case report had orofacial granulomatous lesions. Facial granulomatosis is an important element in the differential diagnosis of other granulomatous diseases, such as tuberculosis, systemic fungal infections, leprosy, and foreign body reactions [28]. Hence, these pathologies can also be suspected when patients present with only the facial lesions. In fact, our patient's dermatologist suspected tuberculosis or other infection based purely on the physical examination of the face. However, they were later ruled out based on the patient's medical history, general and systemic examination, and the laboratory results. Patients with sarcoidosis, IBD, and MRS can also present with similar orofacial granulomatous lesions, and these diseases should be ruled out. The skin lesions of sarcoidosis usually resolve spontaneously in 2–4 weeks, but our patient's lesions had worsened over 2 months. Moreover, he did not have abdominal pain, diarrhea, and rectal bleeding commonly associated with IBD, and recurring facial paralysis and swelling associated with MRS. Although PG commonly manifests as lesions on the skin or in the oral cavity and the gingiva, they rarely exceed 2.5 cm in size [29]. Moreover, because a “strawberry-like” gingivitis is a characteristic sign of GPA, we suspected GPA based on his clinical presentation and histology. Hence, we decided to perform the ANCA test that revealed a positive c-ANCA titer and associated PR3-ANCA levels coinciding with the diagnosis of GPA. The gingival manifestations of the disease were crucial in the diagnosis.

In conclusion, this patient presented with orofacial granulomatous lesions. Because of the presentation, we believe we were better able to identify GPA as a potential diagnosis than a dermatologist who, based purely on an examination of the patient's face, would be more likely to have suspected tuberculosis or another infection. The specific gingival manifestation of strawberry gingivitis permitted an early diagnosis and prompt therapy in a disease where time is a crucial factor. The present case report highlights the critical role dentists can play in the diagnosis and even management of GPA. Because failure to recognize the diagnostic clinical picture may result in a potentially lethal delay in deciding on an appropriate treatment strategy for this disease, dentists should be aware of the oral signs and symptoms of systemic diseases such as GPA.

CONFLICT OF INTEREST

No potential conflict of interest relevant to this article

ORCID

lel-Yong Sung <http://orcid.org/0000-0002-9235-971X>
Young-Min Kim <http://orcid.org/0000-0001-8266-4553>
Yeong-Cheol Cho <http://orcid.org/0000-0003-3891-218X>
Jang-Ho Son <http://orcid.org/0000-0002-9681-3561>

REFERENCES

- Jennette JC. Nomenclature and classification of vasculitis: lessons learned from granulomatosis with polyangiitis (Wegener's granulomatosis). *Clin Exp Immunol* 2011;164 Suppl 1:7-10.
- Hernández G, Serrano C, Porras L, Lopez-Pintor R, Rubio L, Yanes J. Strawberry-like gingival tumor as the first clinical sign of Wegener's granulomatosis. *J Periodontol* 2008;79:1297-303.
- Guidelli GM, Tenti S, Pascarelli NA, Galeazzi M, Fioravanti A. Granulomatosis with polyangiitis and intravenous immunoglobulins: a case series and review of the literature. *Autoimmun Rev* 2015;14:659-64.
- Siar CH, Yeo KB, Nakano K, Nagatsuka H, Tsujigiwa H, Tomida M, et al. Strawberry gingivitis as the first presenting sign of Wegener's granulomatosis: report of a case. *Eur J Med Res* 2011;16:331-4.
- Almouhawi HA, Leao JC, Fedele S, Porter SR. Wegener's granulomatosis: a review of clinical features and an update in diagnosis and treatment. *J Oral Pathol Med* 2013;42:507-16.
- Martinez Del Pero M, McKiernan D, Jani P. Presentation and initial assessment of ENT problems in patients with granulomatosis with polyangiitis (Wegener's). *J Laryngol Otol* 2014;128:730-7.
- Ponniah I, Shaheen A, Shankar KA, Kumaran MG. Wegener's granulomatosis: the current understanding. *Oral Surg Oral Med Oral Pathol Oral Radiol Endod* 2005;100:265-70.
- Bhatt V, Hall TJ. Strawberry gingival enlargement as only manifestation of Wegener's granulomatosis. *Br J Oral Maxillofac Surg* 2009;47:500.
- Bajema IM, Hagen EC, van der Woude FJ, Bruijn JA. Wegener's granulomatosis: a meta-analysis of 349 literary case reports. *J Lab Clin Med* 1997;129:17-22.
- Troiano G, Dioguardi M, Giannatempo G, Laino L, Testa NF, Cocchi R, et al. Orofacial granulomatosis: clinical signs of different pathologies. *Med Princ Pract* 2015;24:117-22.
- Wegener F. On generalised septic vessel diseases. By Friedrich Wegener, 1937 (translation). *Thorax* 1987;42:918-9.
- Falk RJ, Gross WL, Guillevin L, Hoffman GS, Jayne DR, Jennette JC, et al. Granulomatosis with polyangiitis (Wegener's): an alternative name for Wegener's granulomatosis. *Arthritis Rheum* 2011;63:863-4.
- Berden A, Göçeroglu A, Jayne D, Luqmani R, Rasmussen N, Bruijn JA, et al. Diagnosis and management of ANCA associated vasculitis. *BMJ* 2012;344:e26.
- Hoffman GS, Langford CA, Specks U. Granulomatosis with polyangiitis (Wegener's). In: Hoffman GS, Weyand CM, Langford CA, Goronzy JJ, editors. *Inflammatory diseases of blood vessels*. 2nd ed. Chichester, West Sussex: Blackwell Publishing Ltd; 2012. p.238-51.
- Khan AM, Elahi F, Hashmi SR, Mahida KH, Ingrams DR. Wegener's granulomatosis: a rare, chronic and multisystem disease. *Surgeon* 2006;4:45-52.
- Comarmond C, Cacoub P. Granulomatosis with polyangiitis (Wegener): clinical aspects and treatment. *Autoimmun Rev* 2014;13:1121-5.
- Patten SF, Tomecki KJ. Wegener's granulomatosis: cutaneous and oral mucosal disease. *J Am Acad Dermatol* 1993;28:710-8.
- Liam CK. Hyperplastic gingivitis: an oral manifestation of Wegener's granulomatosis. *Postgrad Med J* 1993;69:754.
- Stewart C, Cohen D, Bhattacharyya I, Scheitler L, Riley S, Calamia K, et al. Oral manifestations of Wegener's granulomatosis: a report of three cases and a literature review. *J Am Dent Assoc* 2007;138:338-48.
- Leavitt RY, Fauci AS, Bloch DA, Michel BA, Hunder GG, Arend WP, et al. The American College of Rheumatology 1990 criteria for the classification of Wegener's granulomatosis. *Arthritis Rheum* 1990;33:1101-7.
- Savige J, Dimech W, Fritzler M, Goeken J, Hagen EC, Jennette JC, et al. Addendum to the International Consensus Statement on testing and reporting of antineutrophil cytoplasmic antibodies. Quality control guidelines, comments, and recommendations for testing in other autoimmune diseases. *Am J Clin Pathol* 2003;120:312-8.
- van der Woude FJ, Rasmussen N, Lobatto S, Wiik A, Permin H, van Es LA, et al. Autoantibodies against neutrophils and monocytes: tool for diagnosis and marker of disease activity in Wegener's granulomatosis. *Lancet* 1985;1:425-9.
- Flossmann O, Berden A, de Groot K, Hagen C, Harper L, Heijl C, et al. Long-term patient survival in ANCA-associated vasculitis. *Ann Rheum Dis* 2011;70:488-94.
- Wung PK, Stone JH. Therapeutics of Wegener's granulomatosis. *Nat Clin Pract Rheumatol* 2006;2:192-200.
- Semple D, Keogh J, Forni L, Venn R. Clinical review: Vasculitis on the intensive care unit -- part 2: treatment and prognosis. *Crit Care* 2005;9:193-7.
- Hellmich B, Kausch I, Doehn C, Jocham D, Holl-Ulrich K, Gross WL. Urinary bladder cancer in Wegener's granulomatosis: is it more than cyclophosphamide? *Ann Rheum Dis* 2004;63:1183-5.
- Allen CM, Camisa C, Salewski C, Weiland JE. Wegener's granulomatosis: report of three cases with oral lesions. *J Oral Maxillofac Surg* 1991;49:294-8.
- Alawi F. Granulomatous diseases of the oral tissues: differential diagnosis and update. *Dent Clin North Am* 2005;49:203-21.
- Ghalayani P, Hajisadeghi S, Babadi F. Extralingual pyogenic granuloma associated with medication: Report of an unusual case. *Dent Res J (Isfahan)* 2014;11:400-4.