

## RESEARCH ARTICLE

Editorial Process: Submission:04/16/2018 Acceptance:01/10/2019

# A Novel Hybrid Feature Extraction Model for Classification on Pulmonary Nodules

S Piramu Kailasam<sup>1\*</sup>, M Mohamed Sathik<sup>2</sup>

### Abstract

In this paper an improved Computer Aided Design system can offer a second opinion to radiologists on early diagnosis of pulmonary nodules on CT (Computer Tomography) images. A Deep Convolutional Neural Network (DCNN) method is used for feature extraction and hybridize as combination of Convolutional Neural Network (CNN), Histogram of Oriented Gradient (HOG), Extended Histogram of Oriented Gradients (ExHOG) and Local Binary Pattern (LBP). A combination of shape, texture, scaling, rotation, translation features extracted using HOG, LBP and CNN. The Homogeneous descriptors used to extract the feature of lung images from Lung Image Database Consortium (LIDC) are given to classifiers Support Vector Machine (SVM), K-Nearest Neighbour (KNN), Decision Tree and Random Forest to classify nodules and non-nodules. Experimental results demonstrate the effectiveness of the proposed method in terms of accuracy which gives best result than the competing methods.

**Keywords:** Deep learning- convolutional neural network- feature- descriptor -classification

*Asian Pac J Cancer Prev*, **20** (2), 457-468

### Introduction

Lung Cancer is one of the risky malignancies more than breast, colon and prostate cancers combined (Niranjana and Ponnaivaikko, 2017). In Japan, Lung cancer is the leading cause of cancer deaths of men 25% in 2015. Globally, Statistical report says 80% cigarette smoking is the root cause. Beginning stage diagnosis could improve survival period. Pulmonary nodules which is spherical or oval sized, origin of cancer. Computerized Tomography (CT) is better in image quality, level of detail and resolution than other modality. Cancerous lung nodule, small mass of tissues, appears round in shape requires treatment. Computer aided diagnosis in clinical procedures can support in making the decision of malignant nodule (Rabia et al., 2017). The Lung Image Database Consortium dataset is used. The pre-processing of the nodule is complicated task. Convolutional Neural Network in Deep learning preprocessed the lung CT images automatically, leading superior performance. A good feature extraction technique and feature descriptor should be capable of extracting the required features for nodule recognition. Deep learning architecture convolutional neural network is capable of extracting nodule recognition in hierarchical manner by using multiple layers of convolution and maxpooling. Deep Learning has been shown in to extract feature pattern and classify nodules by modifying its architecture and improve the classification time. Deep learning techniques

can potentially change the design paradigm of the systems without need of explicit design (Jie-Zhi et al., 2016). The heterogeneous features of CNN as well as feature descriptors score the radiologist ratings (Sihong et al., 2016). Deep Learning Convnet technique is well-matched for false positive reduction of a CAD system (Goharian et al., 2003). The low computation time of ConvNets is a decision aid in lung cancer screening (Apte et al., 1997). The proposed framework, in order to understand the lung nodule features, heterogeneous computational feature type derived from the convolutional neural network (CNN) as well as general low level histogram of oriented gradients (HOG), Extended Histogram of Oriented Gradients (ExHOG) and Local Binary pattern features, exactly detect the nodules in CT pulmonary images. Further more extracted features from hybridized descriptors are classified using excellent classifiers SVM, KNN, Decision Tree and Random Forest methods.

### Related Works

Pulmonary lung images are to be addressed in four stages, in the order of occurrence namely Deep learning Convolutional Neural Network(DCNN) architecture formation, Image Enhancement, Feature Extraction and Classification.

DCNN is an automated Preprocessing architecture so no need to do preprocessing again. In Deep Learning images or videos may profit from preprocessing, whose job may become much easier (Jodogne and Piater, 2007).

<sup>1</sup>Research Scholar, Research and Development Centre, Bharathiar University, Coimbatore, <sup>2</sup>Principal, Sadakathullah Appa College, Tirunelveli, Tamil Nadu, India. \*For Correspondence: spkpramu@gmail.com

A dominant dictionary like texture descriptor, texton is proposed as a feature (Beijbom et al., 2012). Eduardo et al have used a wavelet filters to extract texture feature from open CV library have determined the counts of corals by extracting texture features using LBP descriptor because they use the information from eight directions around a pixel (Huan et al., 2010). CNN were introduced by Lecun et al., (1998), CNN allows for multiple features to be extracted at each hidden layer. Hence, multiple characteristics can be extracted and the learning process assigns weights appropriately to significant features. So automatically performing the difficult task of feature engineering in hierarchically. Shape features (Ashis et al., 2016) can easily extracted by HOG (Histogram of Oriented Gradients)feature descriptor (Chen et al., 2014). The other method to detect whole human detection using (Extended Histogram of Gradients) ExHOG feature descriptor (Amit et al., 2011). Support Vector Machine (SVM) produce good classification for medium size data set. K-Nearest Neighbor(KNN) with Euclidean distance as classifier which is log likelihood and have reported an accuracy of 80%. Upon comparison , that the decision tree yields the most accurate performance and SVM results in poor performance. Decision Tree (Golmohammadi et al., 2007), Random Forest (Golmohammadi et al., 2007; Hayat and Khan, 2012a) are other classification methods. In this paper various feature descriptors and classifiers are used to extract the lung image nodule and classify with improved accuracy in deep learning environment.

## Materials and Methods

### Data set

The proposed classification framework and the competing technique deep learning is evaluated over a data set of 467 nodules of Lung Image Database Consortium (LIDC) public database. Each slice of lung CT images consists of 512 X 512 pixels. The pixel resolution starts from 0.5 to 0.8mm. The nodule, noduleid, slice number, diameter are available. The Lung Image Database Consortium (LIDC) dataset is accessible in public for the medical imaging research community (Apte et al., 1997). LIDC dataset contains 1018 Pulmonary CT images that originated from a total of 1010 patients , in total 2,43,958 images.

### Deep Learning

Deep learning is cascade of nonlinear transformation in hierarchical mode. Convolution net (ConvNet) feedforward deep architecture end to end learning is applied well. In convolution net each layer can visualize features and have high variance (Tara et al., 2013). At test time, Convnet, run only in forward mode and all layers are differentiable. ConvNet trying to match every possible pieces of image. The convolution layer linearizes manifold and pooling layer collapses manifold. In convolutional layer size of the output is proportional to the number of filters and depends on the stride (Prajwal et al., 2016). Assume filter is an eye detector. If kernels have size C x C, input has size F x F, stride is 1 and there are M input feature maps and N output feature maps then the input has

size  $M @ F \times F$ , the output has size  $N @ (F-C+1) \times (F-C+1)$ , the kernels have  $M \times N \times C \times C$  coefficients which have to be learnt and cost  $M \times C \times C \times N \times (F-C+1) \times (F-C+1)$ . The size of the filters has to match the size / scale of the patterns we want to detect. The output size of pooling layer is depends on the stride between the pools. For instance if pools do not overlap and have size  $C \times C$  and the input has size  $F \times F$  with M input feature maps then the output is  $M @ (F / C) \times (F / C)$  (Qingzheng et al., 2017).

$$f = f_l \circ f_{l-1} \circ \dots \circ f_1 \tag{1}$$

Each function  $f_l$  represents a layer which takes the output of the previous layer, denoted by  $x_{l-1}$  to compute the output  $x_l$  using the parameters  $w_l$  equipped for each layer,

$$\text{ie. } x_l = f_l(x_{l-1}; w_l) \text{ for } l = 2, 3, \dots, L$$

### Feature Extraction

Shape based features are computed from the biggest axial slice of nodule (Rangayan et al., 1997). The shape based low level features are Area, Perimeter, Compactness, Major axis length, Minor axis length, Equilent diameter, Convex area, Convex perimeter and Circularity. Low level feature which is shape based is calculated by HOG, ExHOG feature descriptor and texture feature calculated by LBP feature descriptor. High level features translation, scaling and rotation are calculated by Convolution Neural Network Convnet. When both descriptors are hybridized to get low and high level feature extraction, the resultant image shows excellent performance which matches with train nodule features.

### Blocks of Convolutional Neural Network as Feature Descriptor

In this paper on the performance of the 2D CNN with LIDC dataset, the first layer of the CNN is a convolutional layer with filter size 20, stride size of 1, followed by a max pooling layer of size 2 x 2 with stride size of 1. The third layer is also a convolutional layer with filter size 32 and the stride size as layer 1. The first six layers are arranged alternately by convolution layer1, max pooling layer1, convolution layer 2, max pooling layer 2, convolution layer3, max pooling3 pattern, except that the fifth layer is with filter of size 32. The seventh layer is an activation layer with ReLU (Rectified Linear Unit) and the eighth layer is again a convolutional layer with filter size 40 @ 4 x 4 x 32. The last layer is a softmax operator. The parameters of filters in the convolutional layers and the size of max pooling operators must be consistent to allow meaningful computations. For our datasets, each input image of size 50 x 50 x 1 leads to an output of size 1 x 1 x 2 after forward propagation of the 9 layers (Yu et al., 2016; Qingzeng et al., 2017).

CNN consists of convolutional layers which are characterized by input Image I, bank of filters K of dimension  $k_1 \times k_2$  with height 'h', weight 'w' and biases 'b'. The output from this convolution procedure is as below

$$(I * K)_{x,y} = \sum_{i=1}^h \sum_{j=1}^w K_{ij} \cdot I_{x+i-1,y+j-1} + b \tag{2}$$

### HOG (Histogram of Oriented Gradients) Feature Descriptor

The image resized into 28 x 28 is decomposed into 6 x 6 overlapping blocks where each block is 2 x 2 cell with stride size of 4 pixels. The number of bins are 9. There are totally 1,296 HOG features computed as lowlevel shape features. To improve accuracy the local histograms can be contrast normalized. In block larger region of image calculates the intensity measurement. The pulmonary image get good intensity and shadowing in normalization. This operated on local cells. Here opposite directions are put in to same bin and calculated as same orientation. The angle range is 0 to 180 degree. To filter color or intensity of the image gradient computation in horizontal and vertical directions, (-1 0 1) and (-1 0 1)<sup>T</sup> are necessary (Amit saptapathy,2011).

The gradient magnitude(M) of each pixel (x,y) and its direction, theta are computed as follows:

$$M(x,y) = \sqrt{I_x^2 + I_y^2} \quad (3)$$

M(x,y) is the magnitude of pixel.

We can calculate pixel direction (x,y),

$$\theta = \tan^{-1} \frac{I_y}{I_x} \quad (4)$$

here the theta intervals between 0 to 2π. Where I<sub>x</sub> and I<sub>y</sub> are gradients in the x and y directions.

### ExHOG (Extended HOG) Feature Descriptor

ExHOG is a feature descriptor which extract HOG features around corner points. First read the nodule image and divided into two halves as A and B. Through Histogram Image, the values A+B and A-B are calculated. Detect the strongest corners in the image and difference of (A+B) and (A-B) is the EXHOG feature descriptor. (I, Strongest) is equal to (ExHOG, Validpoints, p). The bin value is 18 and window is 6 x 6. So in total 648 bins formed. Extended Histogram of Gradient (ExHOG) is a excellent feature descriptor which concatenate Difference of HOG and HOG of L/2 bins each to form a histogram of L bins for each cell in the image window(Amit,2011). Then the feature block is concatenated and normalized by clipping method.

The equation summarizing the steps is as follows:

$$h_x(i) = \begin{cases} |h_y(i) + h_y(i + L/2)|; & 1 \leq i \leq L/2 \\ |h_y(i - L/2) - h_y(i)|; & L/2 + 1 \leq i \leq L \end{cases} \quad (5)$$

where h<sub>x</sub>(i) is the ith bin value of ExHoG, h<sub>y</sub>(i) is the ith bin value of HG and L is the number of bins in HG and ExHoG, correspondingly. The features from all the blocks are collected for the image window to form a combined feature vector.

### Local Binary Pattern

Local Binary Pattern (LBP) is an efficient technique for texture feature extraction. It considers that each pixel is compared with neighbour pixels and encodes the binary effect of the local neighbours by simple threshold function (Ani Brown Mary et al., 2017). The gray value of the neighbouring pixels are higher or equal to the centre

pixel, the value is set to one or set to zero. If k is the total number of neighbouring pixels, then LBP technique feature results in 2<sup>k</sup> dimensions of feature vector. This makes 256 patterns for eight neighbour pixels and 65,536 patterns for 16 neighbour pixels. As the size of the neighbourhood increases, the size of feature vector also increases. The histogram of binary of pulmonary image, patterns obtained for a region is considered as feature descriptor (Armato et al., 2000).

$$LBP = \sum_{p=0}^{k-1} s(g_p - g_c) \cdot 2^p, \quad s(x) = \begin{cases} 1, & \text{if } x \geq 0 \\ 0, & \text{otherwise} \end{cases} \quad (6)$$

where g<sub>p</sub> is neighbour pixel, g<sub>c</sub> central pixel

### Classification

Support Vector Machine is supervised learning model that is trained with nodule and nonnodule CT images by means of extracted feature values. Both classes are divided by a hyperplane, which derives a kernel to separate the classes. Also SVM is memory efficient classifier. K Nearest Neighbour Classifier(K-NN) is one of the simplest classifiers that identifies the undefined data by previously known data and classify them by voting system. K-NN classifies the nodule points using more than one nearest neighbour (Wang et al., 2005; 2008; 2010a; 201b). In KNN classification, the output is a class membership, if k = 1 then the object is simply assigned to the class of nearest neighbour.

Decision Tree predict responses to data in a tree structure. Each node denotes a test on an element value. Each branch represents an outcome of the test. This follow decisions in the tree from the parent node down to a child node. The child node contains the response. Decision tree responses that are nominal, such as '1' or '2'. The tree predicts classifications based on two predictors which is 1 or 2 in feature extracted nodule images (Qi et al., 2016). The approach of this tree is widely used since it is efficient, can deal with both continuous and categorical variables and generates understandable rules (Apete, 1997). Also it is able to deal with missing values in the training data and can also tolerate some errors in the data. Furthermore, decision trees can lead to large errors if the number of training examples per class is small. Random Forest (RF) is a collection of decorrelated decision trees and good in large data set. RF and regression trees are an ensemble of classification. (CART) (Heet al., 2016). The error rate of the classification of all the test sets is the out of bag estimate of the generalization error (Alif Hayat, 2015).

### Psuedo Code of Proposed method

// Let us Consider CT slice as i and Given nodule region (i-2,i-1,i,i+1,i+2). Train nodules (1...n) from 3DCT image of LIDC. Extract feature of nodule using LBP, HOG, CNN, EXHOG//

Begin

d(s) ← 1...n

While (d(s) ≠ eof)

{

HOGfea ← HOG(nod\_reg(i-2,i-1,i,i+1,i+2))

EXHOGfea ← EXHOG(nod\_reg(i-2,i-1,i,i+1,i+2))

CNNfea ← 2DCNN(fL o f L-1 o .....f1)

```

LBPfea←LBP(nod_reg(i-2,i-1,i,i+1,i+2))
// Store features of nodules in FV //
FV←(LBPfea HOGfea CNNfea EXHOGfea)
FV1←(CNNfea+LBPfea CNNfea+HOGfea
CNNfea+EXHOGfea.....)
CL←AssignClassLabel(noduleregion1...n)
// Test the data and use kfold validation as 5 and
classify using SVM Classifier //
Classify←(SVMClassify(FV1,CL,testnodreg),RF(F
V1,CL,testnodreg),DT(FV1,CL,testnodreg),KNN(FV1,
CL,testnodreg))
for j ← 1 to n
if Classify((j)) ← 1
print nodule
else
print nonnodule
endfor
}
End
    
```

**Results**

In this study convolutional neural network is made in deeplearning framework and accuracy was calculated. A total of 467 images of lung nodules and nonnodules 131 used in the training. Training set learnt properties are applied to tested data. A five fold validation is used in the combination of {(10,90) (20,80) (30,70) (40,60) (50,50)} where each set denotes (train, test) data. Total pulmonary images are tested in CNN and the same is applied for HOG, EXHOG and LBP descriptors.

The total execution time of hybridized techniques LBP, HOG, ExHOG, CNN with classifiers SVM, KNN, DT, RF are tabulated as shown in Table.1 to 4 seperately. The interative variables are incrementing as per iterations . The time value of SVM\_ExHOG\_CNN is 5.332s. This is higher than KNN\_LBP execution time 2.233s which is least value.

Tables 5 to 8 displays the result obtained. A sample image from each combination is used to create the test set, while remaining samples construct the training set. Totally 598 samples are used for training and 420 for testing. The similar measures are calculated. From this matrix the number of instances that are accurately and inaccurately predicted is easily known. From Table.1, SVM with HOG, HOG\_CNN and CNN\_LBP descriptors got least False Positive value as 14. The proposed best hybridized

Table 1. Time Taken by SVM Classifier Using LBP, HOG, ExHOG, CNN

SVM_LBP	4.265s
SVM_HOG	4.199s
SVM_ExHOG	5.936s
SVM_CNN	3.969s
SVM_HOG_CNN	4.111s
SVM_ExHOG_CNN	5.332s
SVM_CNN_LBP	4.059s
SVM_ExHOG_CNN_LBP	5.908s
SVM_HOG_CNN_LBP	12.386s

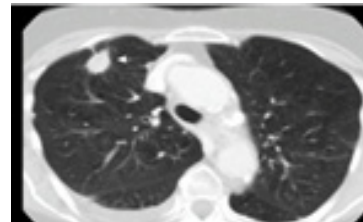

Figure 1. Nodule ≥ 3mm

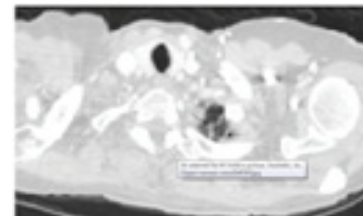

Figure 2. Non Nodule ≥ 3mm

feature descriptor EXHOG\_CNN with SVM classifier is highlighted and the corresponding TP, TN, FP, FN values are 452, 118, 15, 13 correspondingly. Similarly the other confusion matrix results are also displayed above.

3.3 Comparing different combinations of methods

The highest precision value is 97.23% for SVM\_ExHOG\_CNN. The highest recall value among 36 methods is 99.78% for KNN\_HOG method.

Convolution Neural Network

In the deep network during training stage convolution layers consist of 20 filters. The kernel size is 5. The pooling layer has a kernel size of 2. Convolution layers and pooling layers are arranged alternatively three times.

Table 2. Time Taken by KNN Classifier Using LBP, HOG, EXHOG, CNN

KNN_LBP	2.233s
KNN_HOG	3.414s
KNN_EXHOG	4.902s
KNN_CNN	4.006s
KNN_HOG_CNN	7.518s
KNN_EXHOG_CNN	4.994s
KNN_CNN_LBP	2.387s
KNN_EXHOG_CNN_LBP	5.296s
KNN_HOG_CNN_LBP	3.837s

Table 3 .Time Taken by RF Classifier Using LBP, HOG, EXHOG, CNN

RF_LBP	11.999s
RF_HOG	22.758s
RF_ExHOG	34.978s
RF_CNN	15.496s
RF_HOG_CNN	25.398s
RF_ExHOG_CNN	36.273s
RF_CNN_LBP	15.630s
RF_ExHOG_CNN_LBP	38.139s
RF_HOG_CNN_LBP	25.398s

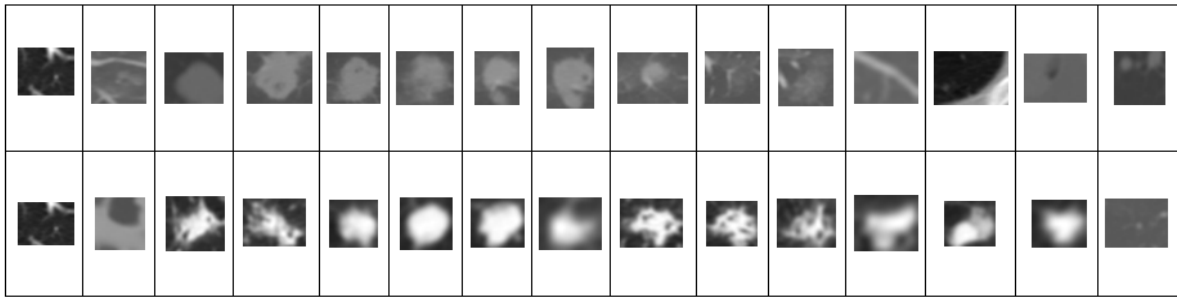

Figure 3. Sample Trained Data

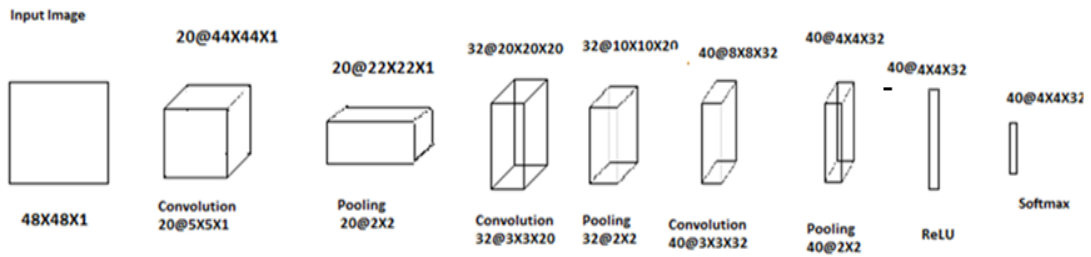

Figure 4. CNN Architecture from the Input Image of Size 48X48

ReLU layer is activation layer. Softmax layer which is output layer extracted the feature of nodule as shown in Figure 19. The average of accuracy is 84.59% with maximum iteration 1770 in CNN feature extraction.

*Hybridized feature descriptors*

HOG, ExHOG, LBP feature descriptors have low level features which is shape or texture. High level feature scaling, translation, shearing and rotation is taken from CNN. By combining the low level and high level features we get the shape features of the nodule which is hetrogenous feature computation(Sihong Chen, Jing Qin et al,2016). The hybridized feature descriptors output of CNN+HOG, CNN+EXHOG, CNN+LBP are taken and then classified by SVM, KNN, Random Forest, Decision Tree classifiers.

The Combination CNN and LBP formula,

$$CNN\_LBP = \sum_{i=1}^n \sum_{j=1}^w K_{ij} \cdot I_{x+i-1,y+j-1} + \sum_{p=0}^1 \quad (7)$$

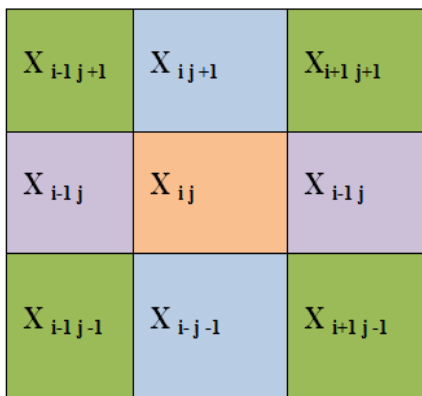

Figure 5. Four Diagonal Pairs of Neighbours of Centre Pixel  $X_{ij}$

Hence  $LBP_{p,R} = \frac{(I * K)_{x,y} - (\hat{I} * K)_{x,y}}{K_{xc-x+1,yc-y+1}} \quad (8)$

$$LBP_{p,R} = \sum_{p=0}^1 s(g_p - g_c) \cdot 2^p = I(xc, yc) \ \& \ s(x) = \begin{cases} 1, & \text{if } x >= 0 \\ 0, & \text{otherwise} \end{cases} \quad (9)$$

Table 4 .Time Taken by DT Classifier Using LBP, EXHOG, CNN

DT_LBP	2.372s
DT_HOG	4.234s
DT_ExHOG	7.229s
DT_CNN	4.185s
DT_HOG_CNN	4.579s
DT_ExHOG_CNN	7.218s
DT_CNN_LBP	7.390s
DT_ExHOG_CNN_LBP	7.725s
DT_HOG_CNN_LBP	4.923s

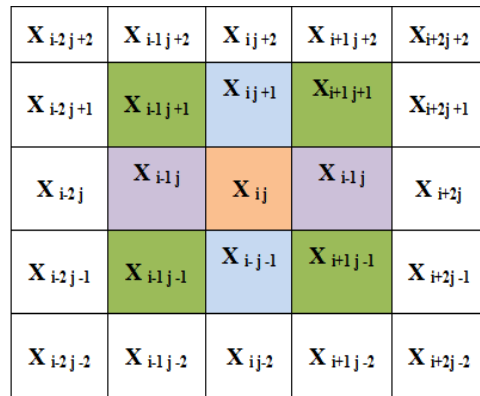

Figure 6. Block Bk of Matrix 5X5 with the Pixel  $X_{ij}$  and Its Neighbours



Table 7. Confusion Matrix of Decision Tree Classifier with Other Feature Descriptors

DT_LBP	DT_CNN	DT_EXHOG	DT_HOG	DT_HOG_CNN	DT_HOG_CNN_LBP	DT_EXHOG_CNN_LBP	DT_CNN_LBP	DT_EXHOG_CNN
424	43	422	45	423	44	422	45	424
31	100	33	98	26	105	27	104	34
429	38	417	50	418	49	418	49	49
37	94	35	96	35	96	35	96	96

Table 8. Confusion Matrix of KNN Classifier with Other Feature Descriptors

KNN_LBP	KNN_CNN	KNN_EXHOG	KNN_HOG	KNN_HOG_CNN	KNN_HOG_CNN_LBP	KNN_EXHOG_CNN_LBP	KNN_CNN_LBP	KNN_EXHOG_CNN
449	18	431	36	451	16	466	1	445
33	98	24	107	24	107	34	97	29
449	18	449	18	443	24	451	16	16
33	98	33	98	26	105	24	107	107

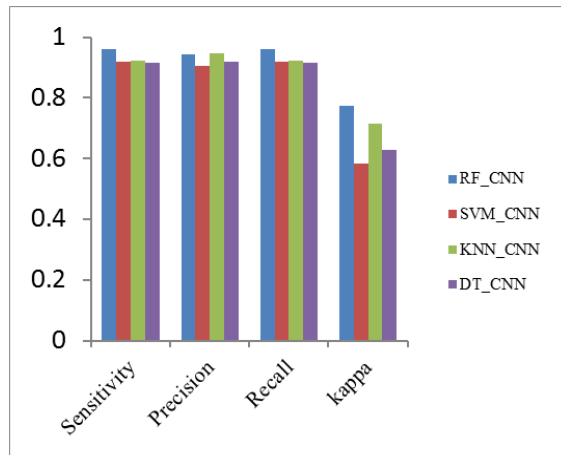

Figure 11. Performance Metrics Analysis of CNN with Classifiers

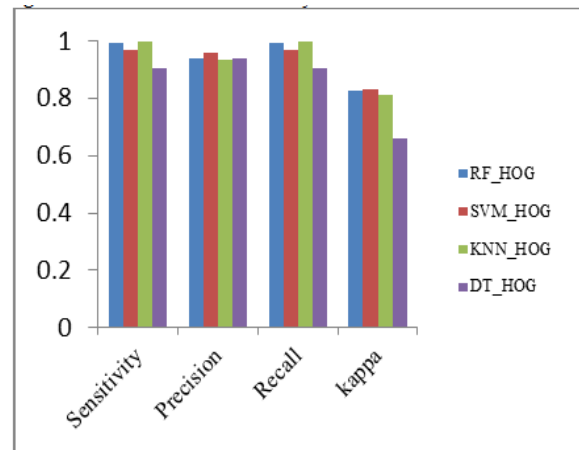

Figure 13. Performance Metrics Analysis of HOG with Classifiers

magnitude 'M' and angle 'θ'.

#### Analysis of classification with different combination of feature descriptors

The Classifiers SVM, K-NN, Decision Tree and Random Forest are used for the classification of nodules and nonnodules. The details of patientid, nodule, noduleid, slicenumber, zposition and diameter are the data collected from LIDC dataset. Here TN and TP values are classified by hyperplane distance in SVM Classifier. All data are tested and trained. Separate training and test data sets are constructed using k-fold cross validation approach, the

value of k taken as five. In k fold validation 467 nodules and 131 nonnodules are validated and implemented in matlab 2017a. The small round or oval shaped growth in lung size less than or equal to 3mm in diameter is nodule. In the Region of Interest (ROI), the nodule  $\leq 3$ mm assigns the value one or else the value is zero. The nodule intensity is  $21 \times 21$ . In CT input dicom images, the nodule region of each five slices taken as p2,p1,n,n1,n2 and trained well. Here 'n' is Region of interest. The Positive Predictive Value (PPV) and Negative Predictive Value (NPV) are calculated from confusion matrix. The PPV value of SVM\_LBP is 92%. The PPV value of SVM\_CNN is

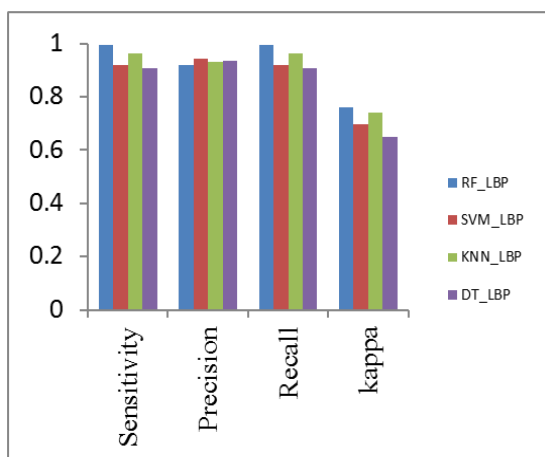

Figure 12. Performance Metrics Analysis of LBP with Classifiers

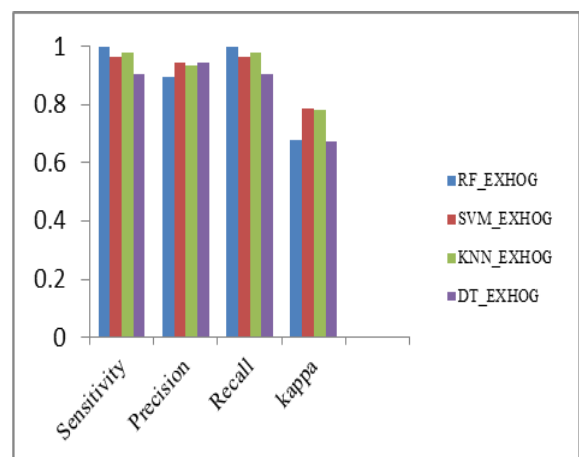

Figure 14. Performance Metrics Analysis of ExHOG With Classifiers

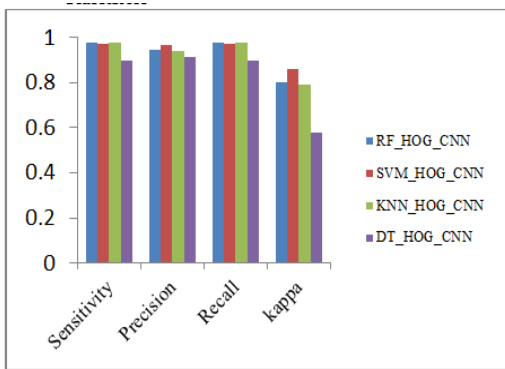

Figure 15. Performance metrics analysis of HOG\_CNN with Classifiers

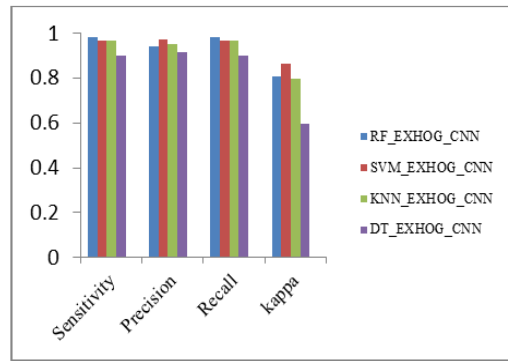

Figure 17. Performance Metrics Analysis of ExHOG\_CNN with Classifiers

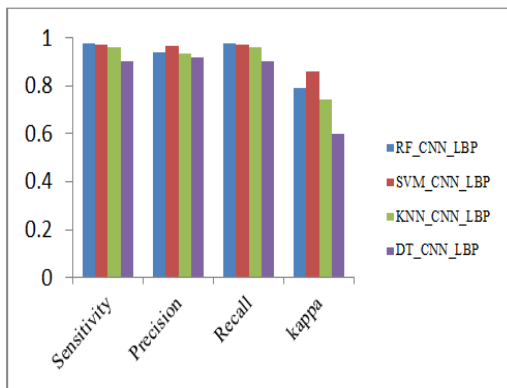

Figure 16. Performance Metrics Analysis of CNN\_LBP with Classifiers

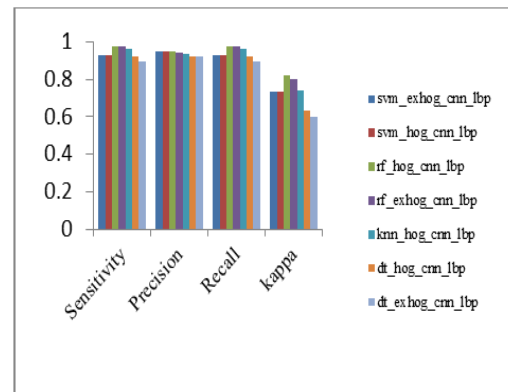

Figure 18. Performance Metrics Analysis of EXHOG\_CNN\_LBP and with Classifiers

91.8%, lesser than SVM\_LBP. The PPV value of SVM\_HOG\_CNN, SVM\_ExHOG and SVM\_HOG\_CNN\_LBP are 97% ,96.5% and 93% respectively. The NPV value of SVM\_LBP is 79.3%. The SVM\_CNN, SVM\_LBP, SVM\_ExHOG, SVM\_HOG\_CNN\_LBP have NPV values as 65.64%, 79.3%, 80.15%, 81.6% vice versa.

The output of hybridized feature descriptors CNN, LBP, HOG, ExHOG combined in various patterns and SVM classifier classified the nodules as shown in Table 1 and 2. The results depict that the proposed method

performed well. The TP, TN, FP, FN values are taken from confusion matrix Table 1 and Table 2. The performance of SVM classifier is calculated using various metrics such as Accuracy, Sensitivity, Specificity, Cohen’s Kappa, Fscore, Precision and Recall. The accuracy of classification based on SVM classifier for both training and test data was evaluated by chi square test at confidence level. The highest accuracy value of SVM\_ExHOG\_CNN is 95.32% as result. The performances of the SVM Classifier is compared with KNN, Decision Tree and Random Forest

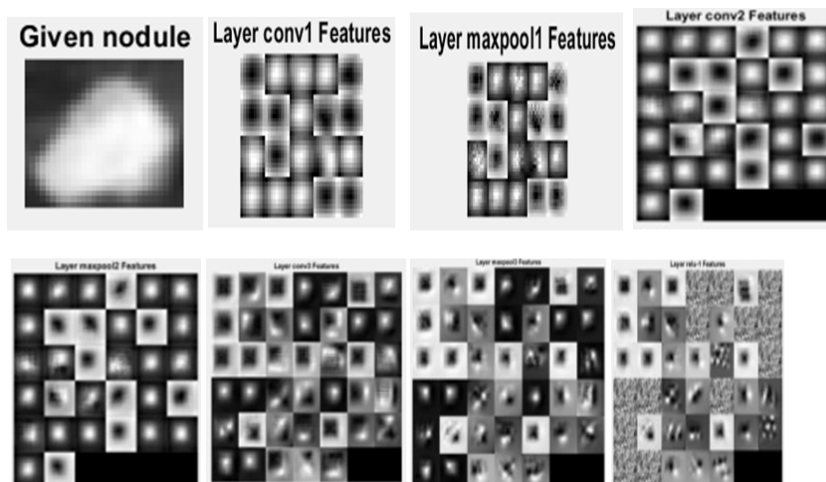

Figure 19. The Output Layers of CNN for Given Nodule



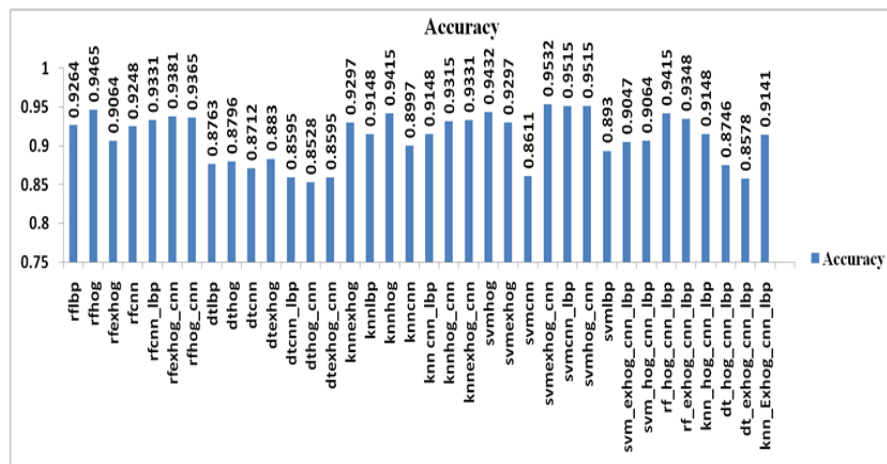

Figure 20. Overall Accuracy

Classifier. The KNN classifier classifies the nodule and nonnodule with K value one and the accuracy 94.15% is obtained. A decision tree is a non-parametric supervised learning method generally used in data mining. The goal is to create a model that predicts the value of target value using decision rules and pruning which inferred from data features. Decision Tree does not work well for simple classification. Random forest uses a number of decision trees in order to improve the classification rate of pulmonary nodule images, depends on the values of a random vector for all trees in the forest. K-NN performs medium level in classification of two classes.

#### Time

Among the determined KNN classifier techniques minimum time of KNN\_LBP is 2.333s which is tabulated and the minimum value is bolded. The DT\_LBP gives the time value as 2.37s which is lower than SVM classifier. The RF\_LBP gives the time value 11.999s which is higher than the other classifiers.

#### Accuracy

Over all Accuracy value is calculated in the combination of SVM\_LBP, SVM\_HOG, SVM\_ExHOG, SVM\_CNN, SVM\_ExHOG\_CNN, SVM\_CNN\_LBP, SVM\_HOG\_

CNN. The result shows the accuracy value of both SVM\_HOG\_CNN and SVM\_CNN\_LBP are the same as 95.15% and the highest accuracy value is SVM\_ExHOG\_CNN as 95.32%. The value of SVM\_ExHOG\_CNN value is greater than SVM\_HOG, SVM\_ExHOG, SVM\_CNN, SVM\_CNN\_LBP, SVM\_HOG\_CNN combinations. It is noted that SVM classifier is improved in CNN + ExHOG than CNN+HOG. The accuracy value of KNN classifier is good with HOG descriptor as 94.15%. Random forest classifier's best accuracy value with HOG is 94.65% and other combinations are greater than 90.64%. Decision Tree classifier with ExHOG combination gives best accuracy value as 88.3%.

$$\text{Accuracy} = \frac{TP+TN}{TP+FN+FP+TN} \quad (14)$$

Where TP is true positive that counts classified foreground pixels. FP counts the background pixels incorrectly classified as foreground. FN false negative that counts foreground pixels incorrectly classified as background. TN counts correctly classified background pixels.

#### Specificity

It is the ability of the classifier to predict the true

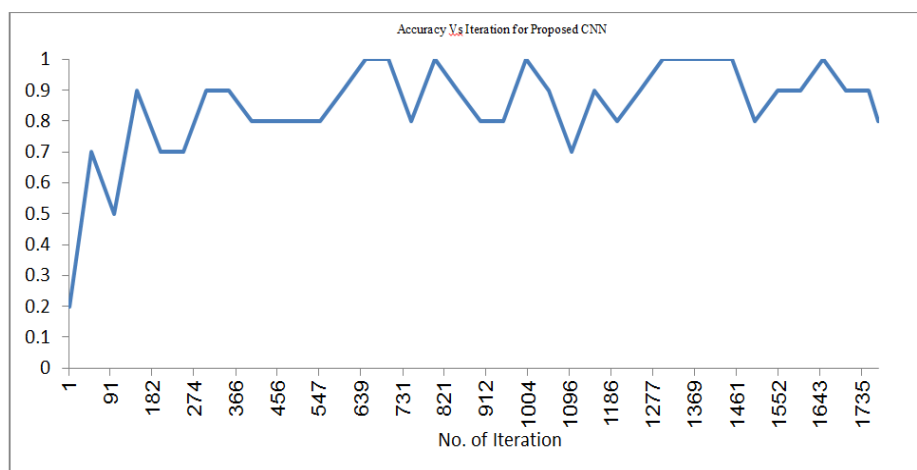

Figure 21. Accuracy Vs Iteration for Proposed Convolutional Neural Network (ConvNet)

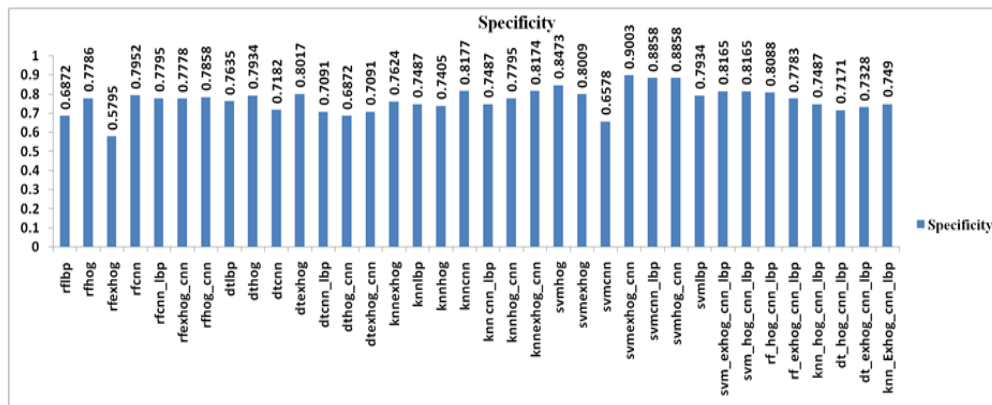

Figure 22. Comparison of Specificity

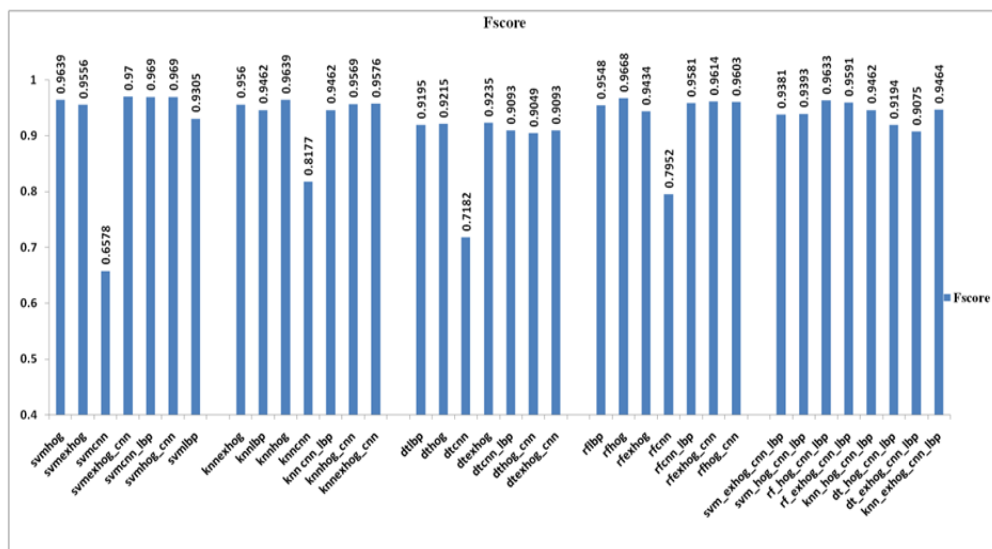

Figure 23. Comparison of F Score

negatives which is given by the equation

$$\text{Specificity} = \frac{TN}{FP+TN} \tag{15}$$

Specificity of the SVM classifier is good since the true negative values are mostly identified. The Specificity value of SVM\_ExHOG\_CNN combination is 95.03% which is higher than other classifiers KNN, Decision Tree and Random Forest combinations. The value of RF\_EXHOG is 57.95% due to less misclassification rate.

In specificity the maximum value among the results is taken. The Specificity values of KNN, Decision Tree and Random Forest are 81.77% , 80.17, 79.52 % vice versa.

*Sensitivity*

Sensitivity of both RF\_ExHOG and KNN\_HOG has value 99.78% and it is higher than other classifiers.

$$\text{Sensitivity} = \frac{TP}{TP+FN} \tag{16}$$

*Cohen's Kappa*

The value of Cohen's Kappa of SVM\_HOG\_CNN and SVM\_CNN\_LBP got same value as 85.78% and the value of RF\_HOG is 82.9%.

$$\text{Kappa Coefficient (K)} = \frac{na - ne}{n - ne} \tag{17}$$

where  $n_a$  is number of agreements,  $n_e$  is number of agreements due to chance and  $n$  is number of samples.

*F score*

F score is a benchmark metric, which measures image classification accuracy by considering both the recall and precision. Best value of F score is one, while worst is zero.

$$\text{F score} = 2 \times \frac{\text{Precision} \times \text{Recall}}{\text{Precision} + \text{Recall}} \tag{18}$$

$$\text{where Precision} = \frac{\text{Number of images classified accurately}}{\text{Total number of images classified}} \tag{19}$$

$$\text{Recall} = \frac{\text{Number of images classified accurately}}{\text{Total number of images in the database}} \tag{20}$$

This is a measure that has relation with sensitivity. F score value of SVM\_EXHOG\_CNN classifier is 97%.

F score is a measure relative to sensitivity. Generally F score is less for classes with fewer samples and high for classes with larger samples. The F score value of both SVM\_CNN\_LBP and SVM\_HOG\_CNN is equal as 96.9%. The Random forest classifier scores the highest value 96.88%. The least value got SVM\_CNN and the value is 65.78% .

## Discussion

Many researchers used LIDC-IDRI dataset to Classify nodules. A Combination of shape, margin and texture based features for classification pulmonary nodules are segmented using a semi automated technique and classified using SVM classifier to attain accuracy. But Ashis Kumar et al., (2016) is not considered maximum correlation coefficient and provide only seed point for segmentation of nodules. Prajwal et al., (2016) dealt ConNet architecture. ConNet a type of CNN have special properties such as special invariance and allow multiple feature extraction accuracy improvement. ConNet are much better than ANN architecture in accuracy. Qing Zeng et al., (2017) results show that the CNN network achieved the best accuracy of 84.15%. This was the best result among the CNN, DNN and SAE networks. Huan et al., (2010) extracted 14 GLCM textural features to analyze the CT images of benign and malignant pulmonary nodules. The author suggested that need additional variable for explaining texture features in CT images of benign and malignant. He used multilevel binomial logistic prediction model of pulmonary feature of CT images. Goncalves et al., (2016) approaches 3D lung nodule segmentation with Hessian based matrix. He proposed a method validated with 569 solid nodules, provided accurate pulmonary nodule volumes for posterior characters. Shape index and Curvedness approaches are calculated in justavascular nodules. Aranaud et al., (2016) detected multiview convolutional neural network automatically learnt discriminative features from the LIDC data with sensitivities 85.4% at 1 false positive per scan with low computation time to detect nodules. Multitask learning to leverage heterogenous computational features derived from deep learning models of Stacked Denoising Autoencoder (SDAE) and CNN, as well as Hand crafted Haar like and HOG features for the description of a semantic features of lung nodule. The gap between the clinical remark concepts and the low level image features are the major factors that thwarts the retrieval accuracy. The step of computational mapping between the clinical remark terms and image contents to define the similarity measures at semantic level can helped to improve the CBIR performance. In this method the retrieval is based on overall similarity or each specific semantic feature.

In the proposed work, it is observed that the tree based classifiers Decision tree and Random Forest with hybrid feature vectors in deep learning produces lower classification rate ie. approximately 86 – 94 % compared to other classifiers SVM and KNN. Yet SVM can handle the classification of nodules in images well in manner with accuracy rate 95.32%. KNN is also having accuracy as 94.15%. It is noticed that SVM (RBF kernel) can be appropriate classifier for large datasets.

In conclusion, in Deep learning environment, the proposed hybridized feature descriptor is found to be the best for LIDC pulmonary image dataset. This paper presents the test results of classification of the pulmonary image dataset. The feature descriptors CNN, LBP, HOG, ExHOG are hybridized in two or three combinations with various single classifiers that is like SVM, KNN, DT

and RF. It may be noted that the SVM\_CNN\_LBP and SVM\_HOG\_CNN have classification accuracy which is comparable to the accuracy value of SVM\_EXHOG\_CNN and the accuracy is 95.15%. SVM\_EXHOG\_CNN assists in achieving the highest classification accuracy of 95.32% and the execution time is 3s more than KNN\_LBP's execution time 2.233s. Therefore SVM\_EXHOG\_CNN is 10.04% higher than DT\_HOG\_CNN in terms of accuracy. Among 36 combinations tried the execution time of KNN\_LBP got to be the least with value 2.233s. Considering all the above points, SVM classifier is better than KNN, DT and RF classifiers for the classification of two classes due to its higher accuracy. In future best detection of malignant lung nodule can be achieved by training 2DCNN to 3DCNN with other datasets.

## References

- Alif Hayat M (2015). Classification of membrane protein types using voting feature interval in combination with Choo's pseudo amino acid composition. *Theor Biol*, **384**, 78-83.
- Amit S, Xudong J, How-Lung E (2011). Extended histogram of gradients with asymmetric principal component and discriminant analyses for human detection. *IEEE Canadian Conference on Computer and Robot Vision*, pp 64-71.
- Ani Brown Mary N, Dejeu D (2017). Coral reef image classification employing Improved LDP or feature extraction. *IVCIR*, **49**, 225-42
- Apte C, Weiss SM (1997). Data mining with decision trees and decision rules. *Future Gener Comput Syst*, **13**, 197-210.
- ArmatoSG, McLennan G, Bidaut L (2011). The lung image database consortium (LIDC) and image database resource initiative (IDRI), a completed reference database of lung nodules on CT scans. *Med Phys*, **38**, 915-31
- Ashis kumar D, Sudipta M, Anirvan D, Mandeep G, Niranjana K (2016). A combination of shape and texture features for classification of pulmonary nodules in lung CT images. *Springer*, **29**, 466-75.
- Beijbom O, Edmunds PJ, Kline DI, Mitchell BG, Krigman D (2012). Automated annotation of coral reef survey images, in: *Proceedings of IEEE conference on computer vision and pattern recognition (CVPR)*, providence, Rhode Island, pp 16-21.
- Chen J, Chen Z, Ch Z, Fu H (2014). Facial expression recognition based on facial components detection and Hog features. in *international workshops on ECE sub fields*, pp 884-8.
- Corinna C, Vladimir V (1995). Support vector networks. *Machine Learning*, **20**, 273-97.
- Eduardo T, Alan R, David ML, Hyxia V, Antonio B (2014). Implementation of a fast coral detector using a supervised machine learning and gabor wavelet feature descriptors, *Sensor Systems for a Changing Ocean (SSCO)*. *IEEE*, pp1-6.
- Golmohammadi KSK, Crowley L, Reformat M (2007). Classification of cell membrane proteins. *Front Convergence Biosci Inf Technol*, **20**, 153-8.
- Goncalves L, Novo J (2016). A. Canpilha, Hessian based approaches for 3D lung nodule segmentation. *Exp Sys Appl*, **61**, 1-15.
- Gould MK, Donington J (2013). Evaluation of individuals with pulmonary nodules: When is it lung cancer?: Diagnosis and management of lung cancer: American College of Chest Physicians evidence-based clinical practice guidelines. *Chest*, **143**, 93 –120.
- Hayat M, Khan A (2012a). Mem-PHYbrid: hybrid features-based prediction system for classifying membrane protein types.

*Anal Biochem*, **424**, 35 -44

- He Y, Hengyong Yu (2016). Deep learning for the classification of lung nodules, Conference Paper, Cornell University.
- Huan W, Xiu H, Zhong WJ, et al (2010). Multilevel binomial logistic prediction model for malignant pulmonary nodules based on texture features of CT image. *Eur J Radiol*, **74**, 124-9.
- Jie-Zhi C, Dong N, Yi-Hong C, et al (2016). Computer aided diagnosis with deep learning architecture: Applications to breast lesions in US images and pulmonary nodules in CT scans. *Sci Rep*, **6**, 1-13
- McWilliams A, Martin MB, Tammemagi C, et al (2013). Probability of cancer in pulmonary nodules detected on first screening CT. *N Engl J Med*, **369**, 910-9.
- Niranjana G, Ponnaivaikko M (2017). A review on image processing methods in detecting lung cancer using CT images. International Conference on Technical Advancements in Computers and Communications, pp10-1.
- Prajwal R, Nishal A, Perieira RS (2016). Convolutional neural networks for lung cancer screening in computed tomography (CT)scans. *IEEE*, DOI:10.1109/IC3I.2016.7918014.
- Qi D, Hao C, Lequan YU, et al(2016). Multi-level contextual 3D CNNs for false positive reduction in pulmonary nodule detection. *Biomed Eng*, **64**, 1558-67.
- Qingzeng S, Lei Z, Xcing Ke L, Xuechen D (2017). Using deep learning for classification of lung nodules on Computed tomography images. *J Health Care Eng*, **2017**, 7.
- Rabia N, Khurram SA, Tariq B (2017). Recent trends in Computer Aided diagnosis of lung nodules in thorax CT scans. International Conference on Innovations in Electrical Engineering And Computational Technologies, pp 5-7.
- Rangayyan RM, El-Faramwy NM, Desautel JL, Alim OA (1997). Measures of acutance and shape for classification of breast tumors. *IEEE Trans Med Imaging*, **16**, 799 -810.
- Sihong C, Jing Q ,Xing J (2016). Automatic scoring of multiple semantic attributes with multi-task feature leverage: A study on pulmonary nodules in CT images. *IEEE*, **36**, 802-14.
- Tara NS, Abdel - Rahman M, Brian K, Bhuvana R(2013), Deep donvolutional neural of networks for LVCSR. IEEE conference, Speech and signal processing, DOI:10.1109/ICASSP.2013.6639347.
- Vishal KP, Sagar KN, David PN, et al (2013). A practical algorithmic approach to the diagnosis and management of solitary pulmonary nodules. *Chest J*, **143**, 840-6.



This work is licensed under a Creative Commons Attribution-Non Commercial 4.0 International License.