

Research

Open Access

Toll-like receptor-4 mediates cigarette smoke-induced cytokine production by human macrophages

Khalil Karimi^{1,2}, Hadi Sarir¹, Esmail Mortaz¹, Joost J Smit¹, Hossein Hosseini¹, Sjef J De Kimpe¹, Frans P Nijkamp¹ and Gert Folkerts*¹

Address: ¹Department of Pharmacology and Pathophysiology, Utrecht Institute for Pharmaceutical Sciences, Utrecht University, PO BOX 80.082, 3508 TB Utrecht, The Netherlands and ²Department of Pathology and Molecular Medicine, Centre for Gene Therapeutics, McMaster University, 1200 Main St W, Hamilton, L8N 3Z5, Ontario, Canada

Email: Khalil Karimi - karimik@mcmaster.ca; Hadi Sarir - h.sarir@pharm.uu.nl; Esmail Mortaz - e.mortaz@pharm.uu.nl; Joost J Smit - jetses@med.umich.edu; Hossein Hosseini - hossein_41@hotmail.com; Sjef J De Kimpe - sjefdekimpe@yahoo.co.uk; Frans P Nijkamp - f.p.nijkamp@pharm.uu.nl; Gert Folkerts* - G.Folkerts@pharm.uu.nl

* Corresponding author

Published: 19 April 2006

Received: 05 September 2005

Respiratory Research 2006, **7**:66 doi:10.1186/1465-9921-7-66

Accepted: 19 April 2006

This article is available from: <http://respiratory-research.com/content/7/1/66>

© 2006 Karimi et al; licensee BioMed Central Ltd.

This is an Open Access article distributed under the terms of the Creative Commons Attribution License (<http://creativecommons.org/licenses/by/2.0>), which permits unrestricted use, distribution, and reproduction in any medium, provided the original work is properly cited.

Abstract

Background: The major risk factor for the development of COPD is cigarette smoking. Smoking causes activation of resident cells and the recruitment of inflammatory cells into the lungs, which leads to release of pro-inflammatory cytokines, chemotactic factors, oxygen radicals and proteases. In the present study evidence is found for a new cellular mechanism that refers to a link between smoking and inflammation in lungs.

Methods: Employing human monocyte-derived macrophages, different techniques including FACS analysis, Cytometric Bead Array Assay and ELISA were achieved to evaluate the effects of CS on pro-inflammatory cytokine secretion including IL-8. Then, Toll-like receptor neutralization was performed to study the involvement of Toll-like receptor-4 in IL-8 production. Finally, signaling pathways in macrophages after exposure to CS medium were investigated performing ELISA and Western analysis.

Results: We demonstrate that especially human monocytes are sensitive to produce IL-8 upon cigarette smoke stimulation compared to lymphocytes or neutrophils. Moreover, monocyte-derived macrophages produce high amounts of the cytokine. The IL-8 production is dependent on Toll-like receptor 4 stimulation and LPS is not involved. Further research resolved the cellular mechanism by which cigarette smoke induces cytokine production in monocyte-derived macrophages. Cigarette smoke causes subsequently a concentration-dependent phosphorylation of IRAK and degradation of TRAF6. Moreover, I κ B α was phosphorylated which suggests involvement of NF- κ B. In addition, NF κ B-inhibitor blocked cigarette smoke-induced IL-8 production.

Conclusion: These findings link cigarette smoke to inflammation and lead to new insights/therapeutic strategies in the pathogenesis of lung emphysema.

Background

Chronic Obstructive Pulmonary Disease (COPD) is a multicomponent disease [1,2] and is associated with an airway inflammatory profile consisting mainly of an increased number of CD8⁺T cells, macrophages, and neutrophils [3-5]. The major risk factor for the development of COPD is cigarette smoking. Smoking causes activation of resident cells and the recruitment of inflammatory cells into the lungs, which leads to release of pro-inflammatory cytokines, chemotactic factors, oxygen radicals and proteases [6]. Airway inflammation in COPD involves inflammatory mediators such as interleukin (IL)-8 and tumor necrosis factor (TNF)- α which are generally considered to be important mediators in neutrophil recruitment [7-9]. Many observations suggested macrophages to be the orchestrators of chronic response and tissue destructions in COPD [10-12]. For instance, macrophages in broncho alveolar lavage (BAL) from asymptomatic smokers and patients with COPD are higher than in BAL from nonsmokers [13]. Macrophages produce cytokines including IL-8 and the levels of IL-8 in induced sputum are correlated with the extent of inflammation and severity of COPD [14]. In alveolar cells, cigarette smoke (CS) constituents induce mRNA expression of inflammatory cytokines like IL-1 α , IL-1 β , and IL-6 [15]. Moreover, cultured human bronchial epithelial cells [16] and alveolar macrophages [17] release IL-8 in response to CS medium prepared by bubbling smoke through cell culture medium.

The Toll-like receptors (TLRs) are an evolutionarily conserved family of cell surface molecules which participate in innate immune response [18]. Among TLR family the best described and most studied is TLR2 and TLR4. TLR2 and TLR4 are shown to be expressed maximally in CD14 positive mononuclear cells within fractionated peripheral blood leukocytes [19]. Activation of macrophages through the TLR4 signal transduction pathway leads to nuclear factor (NF)- κ B activation and the production of pro-inflammatory mediators like IL-8 [20]. Since CS may provide many potential inflammatory stimuli and the role of TLR proteins in inflammatory airway diseases, such as asthma and allergy is being intensively studied [21], we hypothesized that CS medium may contribute to the pathogenesis of COPD by stimulation of macrophages through ligation of TLRs. To examine the objection, firstly, the effects of CS on pro-inflammatory cytokine secretion including IL-8 were evaluated. Then, the involvement of TLR2 and TLR4 in IL-8 production was studied and, finally, signaling pathways in human monocyte-derived macrophages after exposure to CS medium were investigated. The findings explain the possible mechanisms behind the initial inflammatory process in lungs.

Methods

Isolation of PBMC and culture of human monocyte-derived macrophages

Peripheral blood mononuclear cells (PBMC) were separated [22] by density gradient centrifugation (Pharmacia Biotech, Uppsala, Sweden) of buffy coats obtained from normal blood donors. Thereafter, neutrophils were prepared [23] by centrifugation on a Percoll density gradient (purity 90%). The remained cells used for preparation of lymphocyte fraction by centrifugation on a Percoll density gradient (purity 85%). Human blood monocytes were obtained using RosetteSep™ (Stem cell Technologies) according to manufacturer's instructions. Briefly, fresh blood was incubated with RosetteSep™ cocktail at room temperature followed by Ficoll-Paque gradient centrifugation (Life Technologies, Cergy Pontoise, France). The enriched monocytes were collected from the Ficoll:plasma interface and purity was assessed by FACS analysis using a FITC-labeled anti-CD14 mAb (95%). Macrophages were obtained by culturing monocytes for 5 days in medium containing 2.5 ng/ml GM-CSF and 25 ng/ml M-CSF (R&D), as described before [24].

CS medium preparation

CS medium was prepared as described before [25,26]. Briefly, a smoking machine (Teague Enterprises, Davis, CA, USA) was used to direct main and side stream smoke from one cigarette through 5 ml culture medium (RPMI without phenol red). Hereafter, absorbance was measured spectrophotometrically and the media was standardized to a standard curve of CS medium concentration against absorbance at 320 nm. This concentration was serially diluted with untreated media and applied to the cells. Freshly prepared CS medium was used in all experiments. Nontoxic concentrations of CS medium were detected performing different toxicological assays (SRB, WST-1, and LDH) and FACS analysis (annexin-V and 7-AAD staining).

Quantification of human cytokines

Cells were plated at a density of 5×10^5 cells/ml in 96-well cell culture plates and stimulated with different concentrations of CS medium or LPS (as positive controls) for overnight. In defined experiments, cells were pretreated with SB 203580 (5 μ M) or curcumin (25 μ M) (both from Calbiochem) for 30 min before stimulation with CS medium. Hereafter, supernatants were collected and stored at -20 C prior to cytokine quantification. Commercially available enzyme-linked immunosorbent assay (ELISA) kits (R&D systems) or Cytometric Beads Array (CBA) kits (BD Biosciences) were used to quantify cytokine secretion according to the manufacturer's instructions. For CBA, analyses were run on a FACSCalibur®. Quadruplicate samples were mixed and used as a sample for the assay.

Intracellular cytokine staining

1×10^6 cells/ml were stimulated by different concentrations of CS medium and were incubated for 5 h in the presence of the protein transport inhibitor GolgiStop™ (Pharmingen, San Diego, CA, USA). Next, cells were stained for surface antigens prior to fixation by a 4% paraformaldehyde solution. After 24 hours, the cells were permeabilized in Cytofix/Cytoperm™ solution and stained for intracellular cytokine expression (all from Pharmingen, San Diego, CA, USA).

Anti-TLR neutralization of cytokine production

Cells were incubated with anti-human TLR2 (clone TL2.1) or mouse IgG2a isotype control (20 µg/ml), for 30 min at room temperature or with anti-human TLR4 (clone HTA125) or mouse IgG2a isotype control (20 µg/ml), (all from eBioscience, CA, USA) for one hr at 37°C. Hereafter, cells were stimulated with different concentrations of CS medium or LPS or PMA/ionomycin (Sigma) and incubated overnight. Supernatants were collected and stored at -20°C prior to cytokine quantifications.

Western analysis

Treated cells were lysed in ice-cold buffer (containing 50 mM Tris (pH 8.0), 110 mM NaCl, 5 mM EDTA, 1% Triton X-100, and 100 µg/ml PMSF) and protein concentrations were determined performing Bradford assay. Whole cell lysates were boiled in equal volumes of loading buffer (125 mM Tris·HCl, pH 6.8, 4% SDS, 20% glycerol, and 10% 2-mercaptoethanol) and 50 µg of proteins loaded per lane on an 8–16% Tris-glycine gradient gel (Novex, San Diego, CA). Proteins were electrophoretically separated and transferred to nitrocellulose membranes (Novex) using the Novex Xcell Mini-Gel system. For immunoblotting, membranes were blocked with 10% non-fat dried milk in Tris-buffered saline (TBS). Primary antibodies against human $\text{I}\kappa\text{B}\alpha$, phospho $\text{I}\kappa\text{B}\alpha$, human IRAK, and human TRAF (Santa Cruz Biotechnology) and appropriate peroxidase-conjugated secondary antibodies (Calbiochem, La Jolla, CA) were applied. Blots were incubated in commercial enhanced chemiluminescence reagents (ECL; Amersham, Buckinghamshire, England), and exposed to photographic film. Films were analyzed on a GS7–10 Calibrated Imaging Densitometer equipped with Quantity One v. 4.0.3 software (Bio-Rad Laboratories, Veenendaal, The Netherlands).

Preparation of cytoplasmic and nuclear extracts

Cells were washed twice with PBS and allowed to equilibrate for 5 min in the ice-cold cytoplasmic extraction reagent (Pierce) containing protease inhibitors (Mini™ protease inhibitors, cocktail). Thereafter, cells were lysed and the supernatant (the cytoplasmic extracts) were collected and frozen at -70°C. To obtain the nuclear extracts, the pellets were suspended in the nuclear extraction buffer

containing protease inhibitors. The solution was clarified by centrifugation at 14,000 g for 5 min after a vigorous mixing and 10 min incubation on ice. The supernatant (nuclear extracts) was collected and stored at -70°C. Protein concentrations were determined using a BCA protein assay kit (Pierce). The lysates (30 mg) from cytoplasmic or nuclear fractions were subjected to SDS/PAGE [10% (w/v) gel] for detection of P65 or actin expression.

Statistic analysis

Unpaired Student's t tests (two-tailed) were performed using GraphPad PRISM software (version 4.00 for Windows; GraphPad, San Diego, CA). A value of $p < 0.05$ was considered significant. The error bars in the bar graphs show the SEM.

Results**Human monocyte-derived macrophages produce IL-8 in response to CS medium**

Because little is known about the activation of primary human cells by CS medium, an exploratory study was performed measuring several inflammatory cytokines which are also known to be involved in COPD. PBMC stimulated by CS medium produced inflammatory cytokines such as high amounts of IL-8 (5 ng/ml) (data not shown). Further experiments showed that monocytes in comparison with neutrophils and lymphocytes are the major source of IL-8 generation in PBMC (Fig. 1A). In addition, high expression of intracellular IL-8 was demonstrated in CD14 positive cells (Fig. 1B). Since these findings suggested that most likely monocytes are the major source of IL-8 production after exposure to CS medium, a human monocyte-derived macrophage culture system was established. Purified monocytes were cultured for 5 days in medium containing GM-CSF and M-CSF to gain macrophages [24]. Macrophages showed responsiveness to CS medium in a dose dependent manner and released pro-inflammatory cytokines e.g. IL-6, IL-8 and TNF- α (Fig. 2A). Intracellular cytokine staining demonstrated high levels of IL-8 expression in human macrophages after 5 hr stimulation with CS medium (Fig. 2B).

CS medium-induced IL-8 production by human monocyte-derived macrophages is TLR-4 mediated

CS may contain bacterial endotoxin [27] and many other different inflammatory stimuli. We analyzed the samples for endotoxin biological activity using the Limulus assay. The amount of endotoxin in the applied CS medium was less than 3 pg/ml (data not shown). Then macrophages stimulated with polymyxin bead treated CS medium. The amount of IL-8 release just varied from 21.6 ± 1.02 ng/ml to 19.8 ± 3.6 ng/ml when the medium was treated with polymyxin beads (data not shown). Thereafter, the involvement of TLR2 or TLR4 in CS medium-induced IL-8 production by macrophages was investigated. Pretreat-

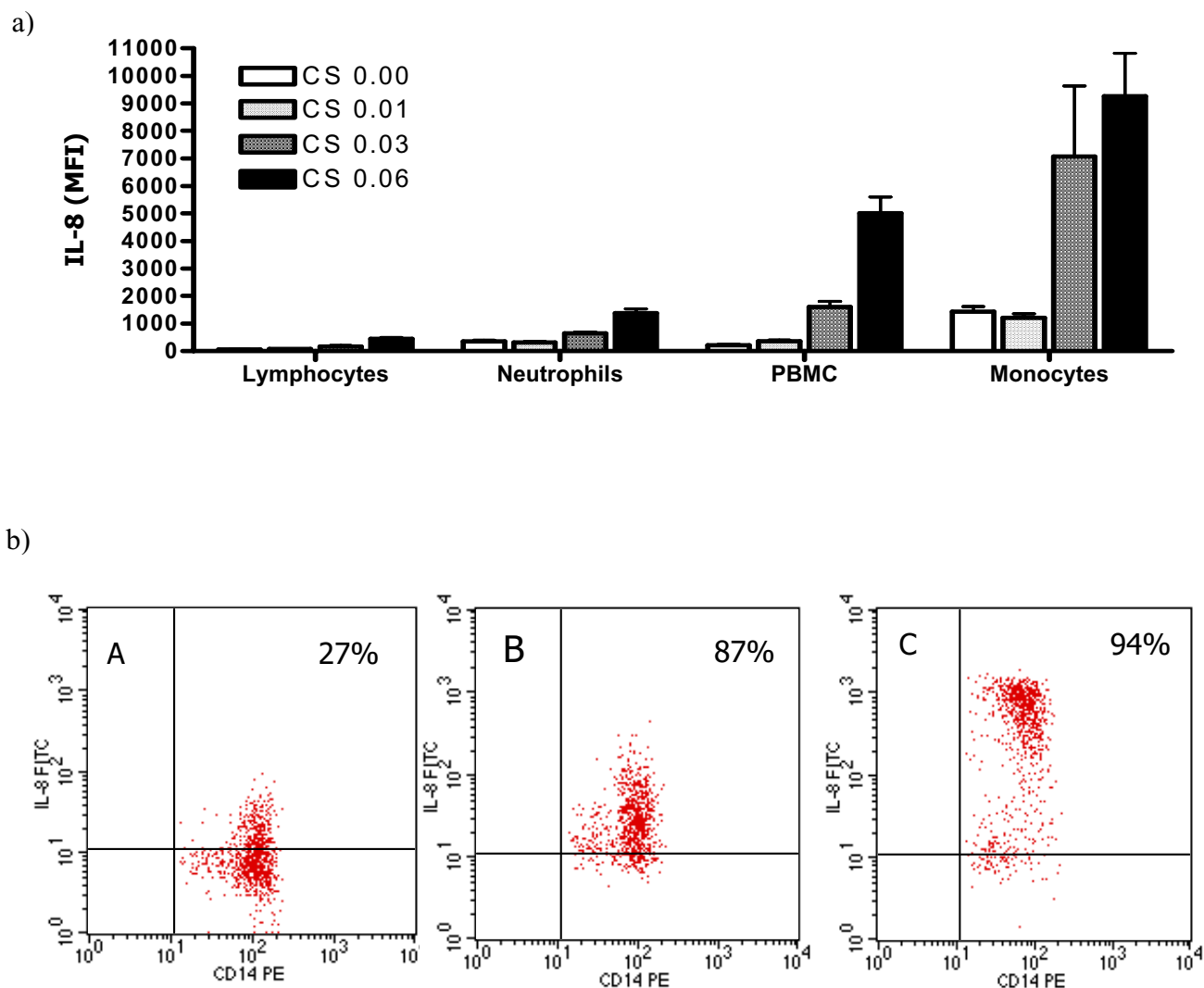

Figure 1

In PBMC, human monocytes are the major source of IL-8 production in response to CS medium stimulation. a) Different fractions of peripheral blood cells were isolated and stimulated with different concentrations of CS medium. Cytometric Beads Array assay was performed. Data represent the mean \pm SD of two experiments conducted with different PBMC preparations. b) Human PBMC were left in culture medium (A) or were stimulated for 6 hours with CS medium (B) or LPS (C) in the presence of GolgiStopTM. The cells were stained for surface marker CD14 and intracellular IL-8 expression. The data reflect gating on monocytes, based on forward and side scattered light signals. The result shown is a representative of two experiments conducted with different PBMC preparations that had similar results.

ment of macrophages with anti-human TLR4, markedly blocked IL-8 secretion in response to CS medium (Fig. 3A) while no inhibition was observed when the cells were pre-incubated with anti-human TLR2 or mouse IgG2a isotype control (Fig. 3B). Moreover, anti-human TLR4 failed to inhibit PMA/ionomycin-induced IL-8 generation by macrophages (Fig. 3A).

CS medium-induced signaling pathways in human monocyte-derived macrophages are IRAK and TRF6 mediated

In the TLR-mediated signaling pathways, IRAKs and TRAF6 play critical roles, as demonstrated by analysis in gene targeted mice [28]. Activation of IRAK shown to be the first event downstream of recruitment of the adaptor

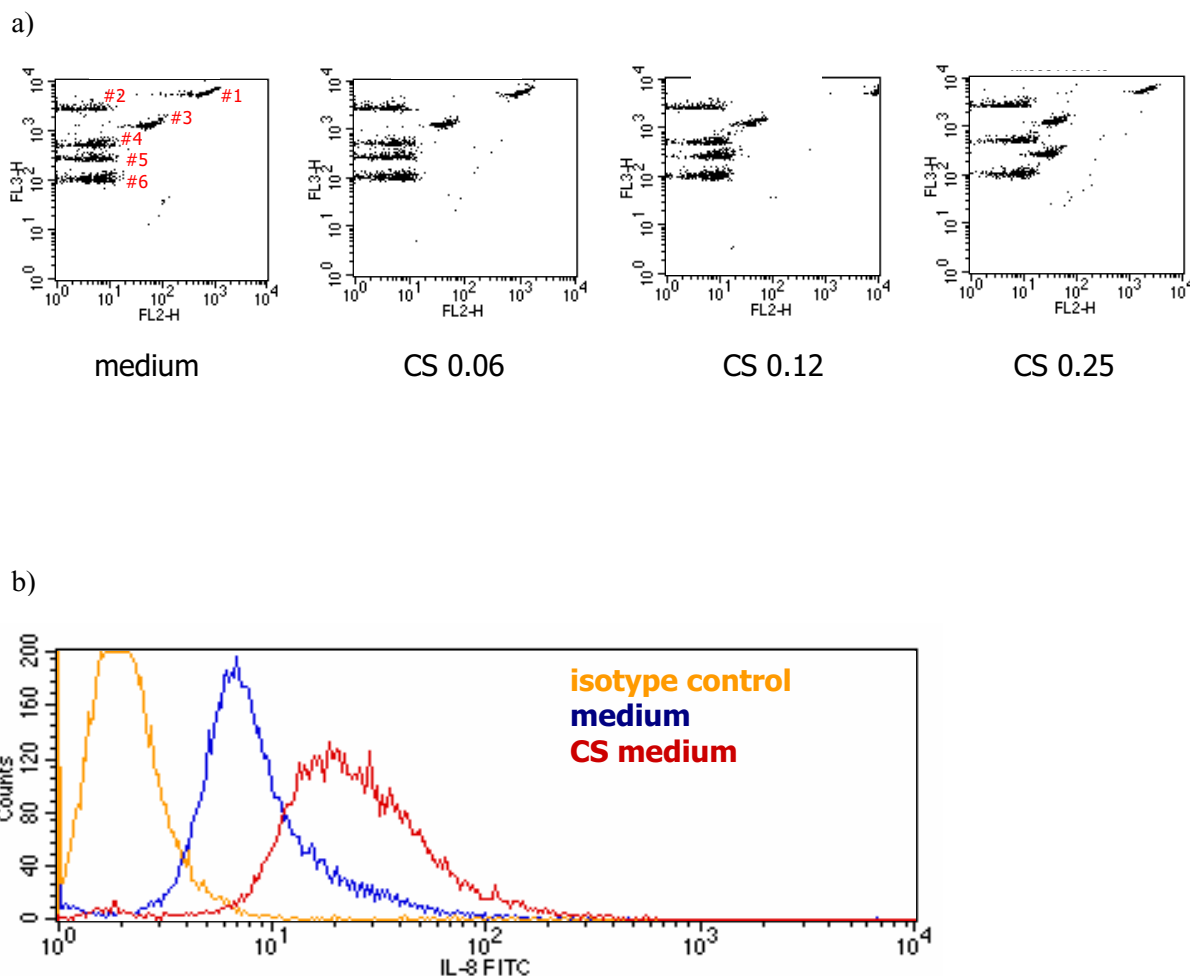

Figure 2

After exposure to CS medium, human monocyte-derived macrophages produce IL-8. a) Macrophages were stimulated overnight with different concentrations of CS medium. Cytometric Bead Array assay was performed to quantify cytokine secretion. Representative dot plots of #1. IL-8, #2. IL-1 β , #3. IL-6, #4. IL-10, #5. TNF- α , and #6. IL-12. b) Cells were stimulated with CS medium (OD = 0.03) for 5 h in the presence of GolgiStop™. The cells were stained for intracellular IL-8 expression. The result is a representative of five experiments conducted with different human monocyte-derived macrophage preparations that had similar results.

molecule MYD88 in the TLR4 signaling pathways [29]. CS medium treated macrophages showed IRAK phosphorylation after a 45 minute exposure of CS medium (Figure 4A). TRAF6 is a critical component of TLR4-mediated signaling pathways at level downstream of IRAK [28,30]. Western analysis showed that CS degrades TRAF6 after 1hr exposure to human macrophages and complete degradation achieved after a 3hr-treatment of the cells with the smoke medium (Figure 4B).

CS medium stimulation of human monocyte-derived macrophages leads to NF- κ B activation

TLR-mediated signaling pathways via IRAK and TRAF6 leads to NF- κ B activation [28]. To investigate whether NF-

κ B activation is also involved in IL-8 secretion by human monocyte-derived macrophages after CS stimulation, cells were treated with increasing concentrations of CS medium and whole-cell extracts were immunoblotted for phosphorylated I κ B. As shown in Figure 5a, an increase in phosphorylated I κ B levels was observed after exposure to CS medium. In contrast, stabilized I κ B levels was demonstrated as macrophages pretreated with proteasome inhibitor, MG-132, for one hour before exposure to CS (Fig. 5A). Moreover, we examined the involvement of NF- κ B in CS-induced IL-8 production by treatment of macrophages for 30 min with NF- κ B inhibitor curcumin prior to CS medium exposure (Fig. 5B). We found inhibition of IL-8 release by 85% (from $\sim 52.5 \pm 7$ ng/ml to $\sim 4.2 \pm 0.3$ ng/

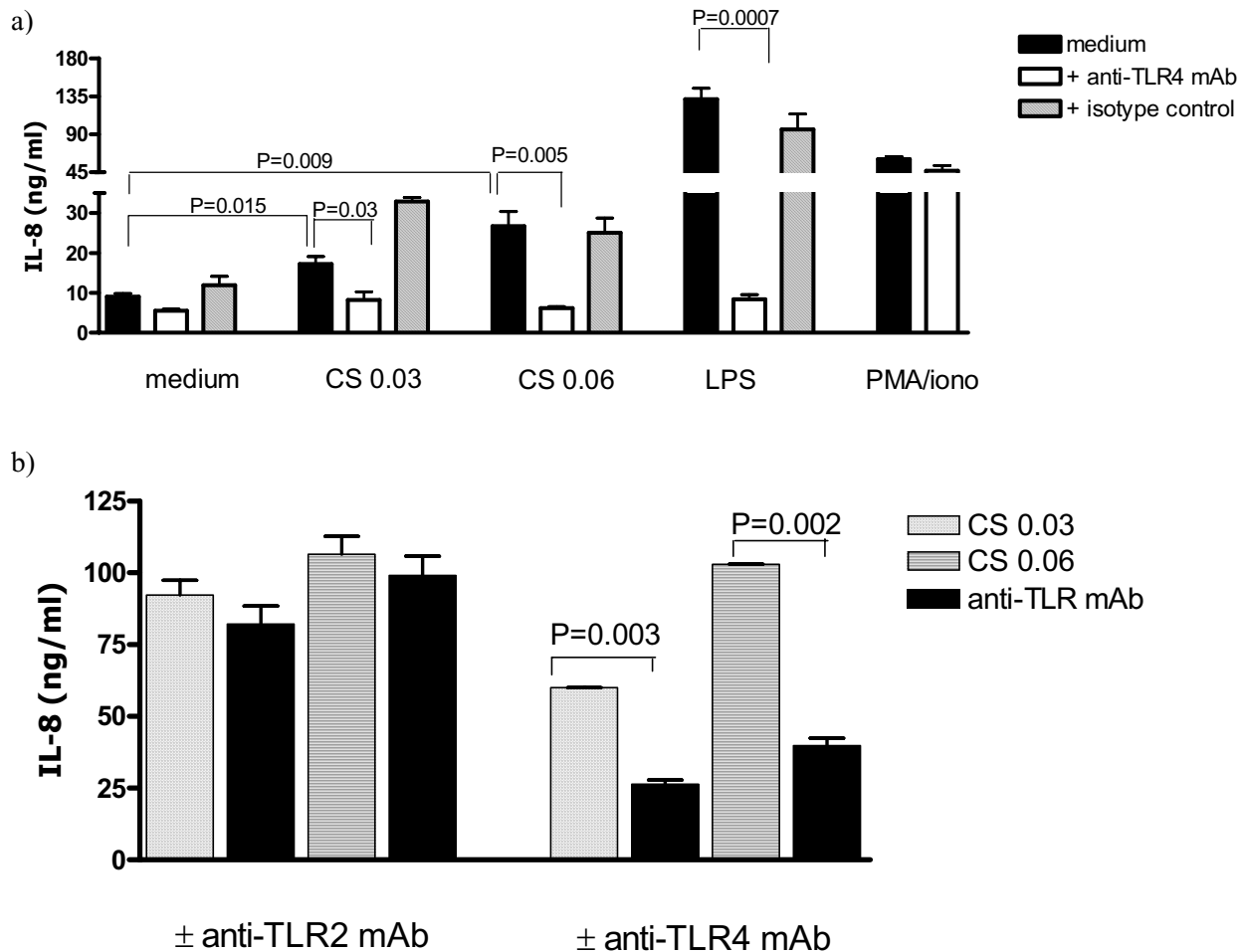
**Figure 3**

IL-8 production by human macrophages is TLR4 mediated. a) Cells were incubated overnight with anti-TLR4 or isotype control prior to CS medium or LPS or PMA/ionomycin exposure. IL-8 production was quantified using ELISA. The result is a representative of 3–5 experiments conducted with different human monocyte-derived macrophage preparations in which the mean fold increase in IL-8 production at concentration of CS = 0.03 was 1.8 ± 0.31 ($n = 5$) and the mean percentage of reduction in IL-8 production in the presence of the anti-TLR4 antibody was 66.7 ± 8.6 ($n = 5$). b) Cells were incubated with anti-TLR2 or anti-TLR4 prior to CS medium exposure and Cytometric Beads Array assay was performed. The result is a representative of 3 experiments conducted with different human monocyte-derived macrophage preparations that had similar results.

ml) after pretreatment of macrophages with curcumin at concentration of $25 \mu\text{M}$. Next, we incubated the cells with p38 MAP kinase inhibitor SB 203580. SB 203580 at concentration of $5 \mu\text{M}$ inhibited the IL-8 generation by macrophages. The amounts of IL-8 produced and released by the cells were diminished by 42% (from $\sim 52.5 \pm 7 \text{ ng/ml}$ to $\sim 22.0 \pm 5.1 \text{ ng/ml}$). Furthermore, we studied the translocation of NF- κB subunit p65 to the nucleus following CS activation. As shown in Figure 5C an increase in p65 level was detected in the CS stimulated sample. In contrast, p65 level in nuclear extracts was not detected upon

anti-TLR4 antibody treatment of the cells prior to CS exposure.

Discussion

The mechanisms responsible for induction of inflammatory reactions by CS have yet to be elucidated. We used a medium collected from main stream and side stream of CS to stimulate human monocyte-derived macrophages. The present study shows for the first time that macrophages can be stimulated by CS in a dose dependent manner (Figure 1 and 2) to produce cytokines which is mediated by a cascade of TLR4 signaling events (Figure 3).

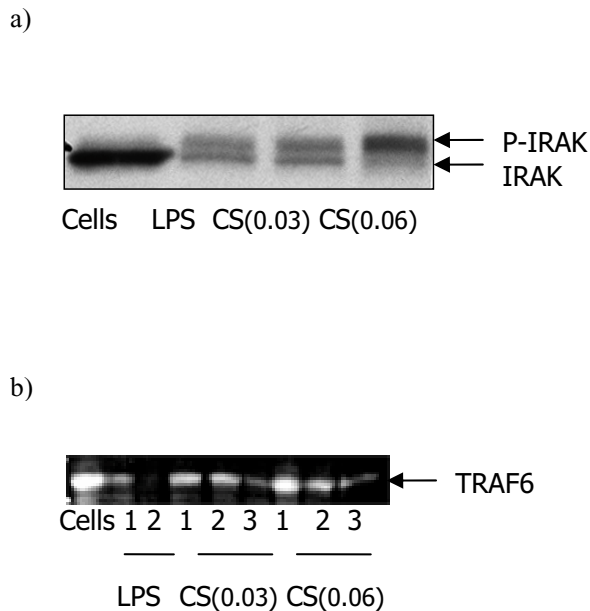

Figure 4

CS medium triggers signaling pathways mediated IRAK and TRAF in human monocyte-derived macrophages. a) Macrophages were treated with CS medium or LPS for 45 minutes and IRAK activation was monitored by western blot analysis. The figure shows autophosphorylation of IRAK (p-IRAK). B) TRAF6 degradation was determined after 1 to 3 hrs CS medium or LPS exposure to macrophages. Cells were lysed and western analysis was performed. The result shown is a representative of two experiments conducted with different human monocyte-derived macrophage preparations that had similar results.

Because of the high levels of IL-8 generation by cultured macrophages (Figure 2), IL-8 secretion was monitored to study the mechanisms by which CS medium induced inflammatory cytokines. First we investigated whether or not the effect is due to LPS that might be present CS extract? We analyzed the samples for endotoxin biological activity using the Limulus assay. The amount of endotoxin in the applied CS medium was less than 3 pg/ml, which is most likely not enough to trigger the cytokine production by human macrophages. Polymixin B is an antibiotic that contains a cationic cyclopeptide with a fatty acid chain that can neutralize the biological activity of endotoxins by binding to the lipid A portion of the bacterial LPS [31-33]. We exposed the cells to CS medium which has been treated with polymixin beads. Macrophages stimulated with polymyxin bead treated CS medium did not show a significant decrease in the amounts of IL-8 generation (data not shown). The amount of IL-8 release in response

to CS medium just varied from 21.6 ± 1.02 ng/ml to 19.8 ± 3.6 ng/ml when the medium was treated with polymyxin beads demonstrating that the effects of CS is not due to LPS presents in the medium.

Since CS extract contains many inflammatory stimuli, two well described TLRs, TLR2 and TLR4 which are expressed in human macrophages, were studied. We found that neutralization of TLR4 but not TLR2 inhibits CS medium-induced IL-8 secretion by human macrophages (Figure 3). The discrepancy can be explained by the recent report suggesting that the functional outcomes of signaling via TLR2 or TLR4 are not equivalent and in spite of their shared capacities to activate the same signaling molecules, different TLRs are capable of activating distinct cellular responses [34].

The possibility of changes in cellular behavior of macrophages after incubation with TLR4 neutralizing antibody was studied. The amounts of IL-8 release after stimulation with PMA/ionomycin was monitored (Figure 3). PMA stimulates PKC and ionomycin increases intracellular calcium [35]. The cytokine production by human monocyte-derived macrophages is modulated by PKC [36]. We pre-treated the cells with anti-human TLR4 antibody before CS medium exposure and examined the amounts of IL-8 generation. We demonstrated that macrophages produce IL-8 in response to PMA/ionomycin and the amount of IL-8 release is not affected by TLR4 neutralizing antibody (Figure 3A). Indeed, the same levels of IL-8 production by macrophages following PMA/ionomycin stimulation in the presence or absence of neutralizing antibody suggest that Anti-TLR4 inhibition of CS-induced IL-8 release is not due to cellular damage but blockade of TLR4. Then, TLR4 and its downstream pathways were studied. TLR4 ligation leads to NF- κ B activation and signals via IRAK and TRAF [29,30]. Our observations show that the signaling cascade of TLR4 ligation by CS medium involves IRAK-1 phosphorylation (Figure 4A). Additionally, we found that TRAF6 degradation is also involved in the signaling pathways (Figure 4B). Ligation of TLR4 by LPS activates NF- κ B and induces production of cytokines in human myeloid cells [37]. Moreover, induced transcriptional activity of NF- κ B leads to maximal amount of IL-8 generation (19). We demonstrated increases in phosphorylated I κ B- α levels after CS medium stimulation of macrophages (Figure 5A). The proteasome inhibitor MG-132 blocks the degradation of I κ B- α [38]. As shown in Figure 5A, an increase in the phospho- I κ B- α level was detected in the CS-treated samples (see lanes cells and cells plus CS). In contrast, the samples pretreated with MG-132 did not show such levels of phospho- I κ B- α upon CS stimulation. Moreover, the degradation of I κ B- α is blocked when the cells were exposed to MG-132 (lanes MG-132). The natural product curcumin is a known inhibitor of activation of NF- κ B.

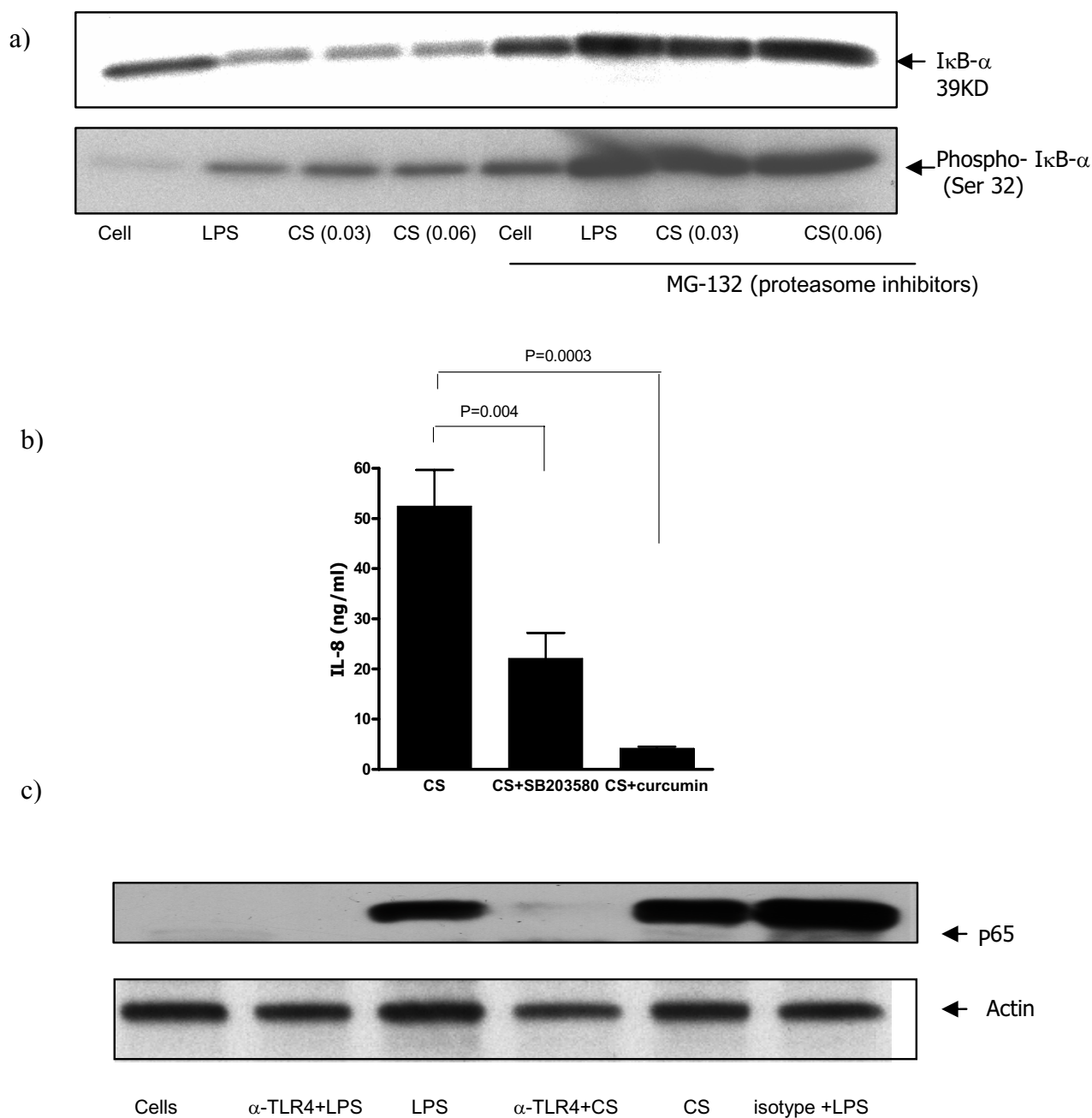

Figure 5

NF-κB involvement in CS medium stimulation of human macrophages for IL-8 production. a). Cells were left in culture medium or incubated with proteasome inhibitor, MG-132, at 10 μM for 1 hr prior to a 45 minute treatment with CS medium or LPS. Macrophages were lysed to determine IκB-α and phosphorylated IκB-α. b). Macrophages were treated for 30 min with SB 203580 (5 μM) and curcumin (25 μM) prior to CS medium exposure. IL-8 production was quantified using ELISA. c). Cells were left in culture medium or incubated with anti-TLR4 or isotype control prior to a 30 minute exposure to CS or LPS. Nuclear proteins were extracted, subjected to 10 % SDS-PAGE, and blotted with P65 Abs. The result shown is a representative of three experiments conducted with different human monocyte-derived macrophage preparations that had similar results.

Involvement of NF-κB in CS-induced IL-8 production was demonstrated when macrophages were treated with NF-κB inhibitor curcumin prior to CS medium exposure. Cur-

curcumin completely blocked the CS induced IL-8 production (Fig. 5B). The anti-inflammatory properties of curcumin and its ability to inhibit the immune response

upon exposure to a variety of external stimuli may, at least in part, result from inhibition of the activation of NF- κ B by these external signals, since many of the genes that are implicated in the immune/inflammatory response are up-regulated by NF- κ B. For example, curcumin inhibits the LPS-induced production of IL-1 β and TNF- α which NF- κ B is implicated in these signaling pathways [39]. SB 203580 is an inhibitor of p38 MAP kinase. Recently, significant advances in the understanding of signaling pathways, which coordinately regulate IL-8 transcription as well as mRNA stabilization in response to external stimuli, have been made. The maximal IL-8 amounts can only be generated if the resulting mRNA, after NF- κ B translocation, is rapidly stabilized by the p38 MAPK pathway [40]. Blocking the p38 MAPK pathway by SB203580 decreased the amount of IL-8 generation suggesting that p38 MAPK pathway involves in the maximal amounts of IL-8 production after CS exposure. More studies are needed to demonstrate that whether the role of p38 MAPK pathway is to stabilize IL-8 mRNA after CS stimulation or the pathway at least partially activates NF- κ B activation. It has been demonstrated that SB203580 attenuates lysophosphatidic acid-dependent phosphorylation of I- κ B, NF- κ B and NF- κ B transcription in human bronchial epithelial cells [41]. These findings suggest that SB203580 by itself might be involved in NF- κ B activation. The increases in phosphorylated I- κ B- α levels as well as the dramatic decline in amount of IL-8 secretion by NF- κ B inhibitor (see above) showed that NF- κ B activation is involved in the pathways of CS stimulation of human macrophages.

The five members of the mammalian NF- κ B family, p65 (RelA), RelB, c-Rel, p50/p105 (NF- κ B1), and p52/p100 (NF- κ B2), exist in unstimulated cells as homo- or heterodimers bound to I- κ B family proteins. NF- κ B activation leads to the translocation of the transcription factors from the cytoplasm to the nucleus. [42,43]. We studied the translocation of NF- κ B subunit p65 to the nucleus following CS activation. We detected an increase in p65 level in nuclear protein extracts following CS exposure (Figure 5C). Furthermore, no p65 was detected in the nuclear protein extracts where the cells were pre-treated with anti-TLR4 prior to CS medium stimulation (Figure 5C). These findings confirm that CS induces NF- κ B translocation to the nucleus and that this can be inhibited by blockade of TLR4.

In conclusion, the results presented here show that the mechanism underlying IL-8 production by human macrophages after CS medium exposure involves activation of TLR4 specific signaling pathways. It has to be stressed at this point that a secreted TLR2 agonist from different bacterial LPS, induced distinct patterns of cytokine production by macrophages [34]. Therefore, we can not rule out the possibility of the ligation of TLR4 by different LPS or

bacterial endotoxins present in CS medium. However, these compounds are part of CS extract and must be considered as one of the inflammatory stimuli of CS constituents which might trigger initial lung inflammation in COPD.

In our study no analysis done to characterize the chemical nature of the activity present in CS medium. For instance, our CS medium may contain reactive oxygen species (ROS) which activates NF- κ B [44] and may regulate immune signaling through TLR4. Further studies are needed to address firstly the presence of ROS in our CS medium preparations and secondly the possible ROS interaction with TLR4 signaling.

During the preparation of the manuscript, Droemann et al. [45] proposed a smoke related change in the phenotype of alveolar macrophages demonstrating a reduced expression of TLR2 in smokers and COPD. Although the alteration is restricted to TLR2 expression but supports the hypothesis that COPD pathogenesis might be associated to stimulation of macrophages through TLRs.

Peripheral blood monocyte-derived macrophages are a unique cell type generated *in vitro* and are an attractive cell model to study the role of macrophages in inflammatory process. However, consideration of how the findings can be linked to the human disease must be given. Indeed, human alveolar macrophages can be employed to further examine the validity of our findings in the context of human disease.

Conclusion

Increased levels of IL-8 in patients with mild-to-moderate COPD has been demonstrated suggesting that the migration of neutrophils and mononuclear cells from the bronchial wall to the lumen could be increased through IL-8 [3]. Our study suggests that in lungs, macrophage-derived IL-8 after TLR engagement may trigger the recruitment of neutrophils and CD8 positive T cells, both the major effector cells in COPD inflammatory process. The clarification of the mechanisms of macrophage activation by CS through this TLR may offer new insight into the treatment of COPD. In conclusion, our observations suggest a cellular mechanism that links smoking with inflammation in COPD.

Abbreviations

COPD: Chronic Obstructive Pulmonary Disease, **CS:** cigarette smoke, **MDM:** Monocyte-derived macrophages, **BAL:** bronchoalveolar lavage, **TLR:** Toll-like receptors, **MFI:** Mean Fluorescence Intensity

Competing interests

The author(s) declare that they have no competing interests.

Authors' contributions

KK conceived of the study, and participated in the design of the study and performed immunoassays, FACS analysis, statistical analysis, and wrote the first draft and final version of the manuscript. HS and EM carried out the ELISAs and biochemical experiments. JJS participated in performing the experiments and took part in critical revision of the manuscript. SHH contributed in performance and plans of the experiments. SJDK initiated the project and participated in the design of the study and critical revision of the article for important intellectual content. FPN participated in the design and coordination of the study. GF conceived of the study, and participated in the design of the study and supervised the project. All authors read and approved the final manuscript.

References

- Pauwels RA, Buist AS, Calverley PM, Jenkins CR, Hurd SS: **Global strategy for the diagnosis, management, and prevention of chronic obstructive pulmonary disease. NHLBI/WHO Global Initiative for Chronic Obstructive Lung Disease (GOLD) Workshop summary.** *Am J Respir Crit Care Med* 2001, **163(5)**:1256-1276.
- Caramori G, Pandit A, Papi A: **Is there a difference between chronic airway inflammation in chronic severe asthma and chronic obstructive pulmonary disease?** *Curr Opin Allergy Clin Immunol* 2005, **5(1)**:77-83.
- Di Stefano A, Caramori G, Ricciardolo FL, Capelli A, Adcock IM, Donner CF: **Cellular and molecular mechanisms in chronic obstructive pulmonary disease: an overview.** *Clin Exp Allergy* 2004, **34(8)**:1156-1167.
- Hogg JC, Chu F, Utokaparch S, Woods R, Elliott WM, Buzatu L, Cherniack RM, Rogers RM, Sciurba FC, Coxson HO, Pare PD: **The nature of small-airway obstruction in chronic obstructive pulmonary disease.** *N Engl J Med* 2004, **350(26)**:2645-2653.
- Bohadana A, Teculescu D, Martinet Y: **Mechanisms of chronic airway obstruction in smokers.** *Respir Med* 2004, **98(2)**:139-151.
- Sopori M: **Effects of cigarette smoke on the immune system.** *Nat Rev Immunol* 2002, **2(5)**:372-377.
- Cazzola M, Dahl R: **Inhaled combination therapy with long-acting beta 2-agonists and corticosteroids in stable COPD.** *Chest* 2004, **126(1)**:220-237.
- Kim S, Nadel JA: **Role of neutrophils in mucus hypersecretion in COPD and implications for therapy.** *Treat Respir Med* 2004, **3(3)**:147-159.
- Folkerts G, Nijkamp FP: **Airway nitroergic pathways: is there therapeutic potential in asthma and COPD?** *Curr Opin Pharmacol* 2004, **4(3)**:202-206.
- Shapiro SD: **The macrophage in chronic obstructive pulmonary disease.** *Am J Respir Crit Care Med* 1999, **160(5 Pt 2)**:S29-32.
- Tetley TD: **Macrophages and the pathogenesis of COPD.** *Chest* 2002, **121(5 Suppl)**:156S-159S.
- Vachier I, Vignola AM, Chiappara G, Bruno A, Meziane H, Godard P, Bousquet J, Chanez P: **Inflammatory features of nasal mucosa in smokers with and without COPD.** *Thorax* 2004, **59(4)**:303-307.
- Linden M, Rasmussen JB, Piitulainen E, Tunek A, Larson M, Tegner H, Venge P, Laitinen LA, Brattsand R: **Airway inflammation in smokers with nonobstructive and obstructive chronic bronchitis.** *Am Rev Respir Dis* 1993, **148(5)**:1226-1232.
- Keatings VM, Collins PD, Scott DM, Barnes PJ: **Differences in interleukin-8 and tumor necrosis factor-alpha in induced sputum from patients with chronic obstructive pulmonary disease or asthma.** *Am J Respir Crit Care Med* 1996, **153(2)**:530-534.
- Francus T, Romano PM, Manzo G, Fonacier L, Arango N, Szabo P: **IL-1, IL-6, and PDGF mRNA expression in alveolar cells following stimulation with a tobacco-derived antigen.** *Cell Immunol* 1992, **145(1)**:156-174.
- Adachi Y, Mio T, Takigawa K, Striz I, Romberger DJ, Robbins RA, Spurzem JR, Heires P, Rennard SI: **Mutual inhibition by TGF-beta and IL-4 in cultured human bronchial epithelial cells.** *Am J Physiol* 1997, **273(3 Pt 1)**:L701-8.
- Culpitt SV, Rogers DF, Shah P, De Matos C, Russell RE, Donnelly LE, Barnes PJ: **Impaired inhibition by dexamethasone of cytokine release by alveolar macrophages from patients with chronic obstructive pulmonary disease.** *Am J Respir Crit Care Med* 2003, **167(1)**:24-31.
- Medzhitov R, Janeway CJ: **The Toll receptor family and microbial recognition.** *Trends Microbiol* 2000, **8(10)**:452-456.
- Zarembek KA, Godowski PJ: **Tissue expression of human Toll-like receptors and differential regulation of Toll-like receptor mRNAs in leukocytes in response to microbes, their products, and cytokines.** *J Immunol* 2002, **168(2)**:554-561.
- Brightbill HD, Libraty DH, Krutzik SR, Yang RB, Belisle JT, Bleharski JR, Maitland M, Norgard MV, Plevy SE, Smale ST, Brennan PJ, Bloom BR, Godowski PJ, Modlin RL: **Host defense mechanisms triggered by microbial lipoproteins through toll-like receptors.** *Science* 1999, **285(5428)**:732-736.
- Cook DN, Pisetsky DS, Schwartz DA: **Toll-like receptors in the pathogenesis of human disease.** *Nat Immunol* 2004, **5(10)**:975-979.
- Mohede IC, Van Ark I, Brons FM, Van Oosterhout AJ, Nijkamp FP: **Salmeterol inhibits interferon-gamma and interleukin-4 production by human peripheral blood mononuclear cells.** *Int J Immunopharmacol* 1996, **18(3)**:193-201.
- Mandell GL, Coleman E: **Uptake, transport, and delivery of antimicrobial agents by human polymorphonuclear neutrophils.** *Antimicrob Agents Chemother* 2001, **45(6)**:1794-1798.
- Delneste Y, Charbonnier P, Herbault N, Magistrelli G, Caron G, Bonnefoy JY, Jeannin P: **Interferon-gamma switches monocyte differentiation from dendritic cells to macrophages.** *Blood* 2003, **101(1)**:143-150.
- Wirtz HR, Schmidt M: **Acute influence of cigarette smoke on secretion of pulmonary surfactant in rat alveolar type II cells in culture.** *Eur Respir J* 1996, **9(1)**:24-32.
- Russell RE, Culpitt SV, DeMatos C, Donnelly L, Smith M, Wiggins J, Barnes PJ: **Release and activity of matrix metalloproteinase-9 and tissue inhibitor of metalloproteinase-1 by alveolar macrophages from patients with chronic obstructive pulmonary disease.** *Am J Respir Cell Mol Biol* 2002, **26(5)**:602-609.
- Hasday JD, Bascom R, Costa JJ, Fitzgerald T, Dubin W: **Bacterial endotoxin is an active component of cigarette smoke.** *Chest* 1999, **115(3)**:829-835.
- Takeda K, Kaisho T, Akira S: **Toll-like receptors.** *Annu Rev Immunol* 2003, **21**:335-376.
- Barton GM, Medzhitov R: **Toll-like receptor signaling pathways.** *Science* 2003, **300(5625)**:1524-1525.
- Akira S: **Mammalian Toll-like receptors.** *Curr Opin Immunol* 2003, **15(1)**:5-11.
- Morrison DC, Jacobs DM: **Binding of polymyxin B to the lipid A portion of bacterial lipopolysaccharides.** *Immunochemistry* 1976, **13(10)**:813-818.
- Jacobs DM, Morrison DC: **Stimulation of a T-independent primary anti-hapten response in vitro by TNP-lipopolysaccharide (TNP-LPS).** *J Immunol* 1975, **114(1 Pt 2)**:360-364.
- Pier GB, Markham RB, Eardley D: **Correlation of the biologic responses of C3H/HEJ mice to endotoxin with the chemical and structural properties of the lipopolysaccharides from Pseudomonas aeruginosa and Escherichia coli.** *J Immunol* 1981, **127(1)**:184-191.
- Jones BV, Means TK, Heldwein KA, Keen MA, Hill PJ, Belisle JT, Fenton MJ: **Different Toll-like receptor agonists induce distinct macrophage responses.** *J Leukoc Biol* 2001, **69(6)**:1036-1044.
- Chatila T, Silverman L, Miller R, Geha R: **Mechanisms of T cell activation by the calcium ionophore ionomycin.** *J Immunol* 1989, **143(4)**:1283-1289.
- Foey AD, Brennan FM: **Conventional protein kinase C and atypical protein kinase Czeta differentially regulate macrophage production of tumour necrosis factor-alpha and interleukin-10.** *Immunology* 2004, **112(1)**:44-53.

37. Andreakos E, Sacre SM, Smith C, Lundberg A, Kiriakidis S, Stonehouse T, Monaco C, Feldmann M, Foxwell BM: **Distinct pathways of LPS-induced NF-kappa B activation and cytokine production in human myeloid and nonmyeloid cells defined by selective utilization of MyD88 and Mal/TIRAP.** *Blood* 2004, **103(6)**:2229-2237.
38. Grisham MB, Palombella VJ, Elliott PJ, Conner EM, Brand S, Wong HL, Pien C, Mazzola LM, Destree A, Parent L, Adams J: **Inhibition of NF-kappa B activation in vitro and in vivo: role of 26S proteasome.** *Methods Enzymol* 1999, **300**:345-363.
39. Weber WM, Hunsaker LA, Roybal CN, Bobrovnikova-Marjon EV, Abcouwer SF, Royer RE, Deck LM, Vander Jagt DL: **Activation of NFkappaB is inhibited by curcumin and related enones.** *Bioorg Med Chem* 2006, **14(7)**:2450-61.
40. Hoffmann E, Dittrich-Breiholz O, Holtmann H, Kracht M: **Multiple control of interleukin-8 gene expression.** *J Leukoc Biol* 2002, **72(5)**:847-855.
41. Zhao Y, Usatyuk PV, Cummings R, Saatian B, He D, Watkins T, Morris A, Spannhake EW, Brindley DN, Natarajan V: **Lipid phosphate phosphatase-I regulates lysophosphatidic acid-induced calcium release, NF-kappaB activation and interleukin-8 secretion in human bronchial epithelial cells.** *Biochem J* 2005, **385(Pt 2)**:493-502.
42. Hayden MS, Ghosh S: **Signaling to NF-kappaB.** *Genes Dev* 2004, **18(18)**:2195-2224.
43. Sasaki CY, Barberi TJ, Ghosh P, Longo DL: **Phosphorylation of RelA/p65 on serine 536 defines an I{kappa}B{alpha}-independent NF-{kappa}B pathway.** *J Biol Chem* 2005, **280(41)**:34538-34547.
44. Ryan KA, Smith MFJ, Sanders MK, Ernst PB: **Reactive oxygen and nitrogen species differentially regulate Toll-like receptor 4-mediated activation of NF-kappa B and interleukin-8 expression.** *Infect Immun* 2004, **72(4)**:2123-2130.
45. Droemann D, Goldmann T, Tiedje T, Zabel P, Dalhoff K, Schaaf B: **Toll-like receptor 2 expression is decreased on alveolar macrophages in cigarette smokers and COPD patients.** *Respir Res* 2005, **6**:68.

Publish with **BioMed Central** and every scientist can read your work free of charge

"BioMed Central will be the most significant development for disseminating the results of biomedical research in our lifetime."

Sir Paul Nurse, Cancer Research UK

Your research papers will be:

- available free of charge to the entire biomedical community
- peer reviewed and published immediately upon acceptance
- cited in PubMed and archived on PubMed Central
- yours — you keep the copyright

Submit your manuscript here:
http://www.biomedcentral.com/info/publishing_adv.asp

