

Case Report

Open Access

## A case of lipomatous pleomorphic adenoma in the parotid gland: a case report

Takeshi Kondo

Address: Division of Pathology, Department of Pathology, Kobe University Graduate School of Medicine, 7-5-1 Kusunoki-cho, Chuo-ku, Kobe 650-0017, Japan

Email: Takeshi Kondo - [kondo@med.kobe-u.ac.jp](mailto:kondo@med.kobe-u.ac.jp)

Published: 4 June 2009

Received: 30 March 2009

*Diagnostic Pathology* 2009, **4**:16 doi:10.1186/1746-1596-4-16

Accepted: 4 June 2009

This article is available from: <http://www.diagnosticpathology.org/content/4/1/16>

© 2009 Kondo; licensee BioMed Central Ltd.

This is an Open Access article distributed under the terms of the Creative Commons Attribution License (<http://creativecommons.org/licenses/by/2.0>), which permits unrestricted use, distribution, and reproduction in any medium, provided the original work is properly cited.

### Abstract

**Introduction:** Pleomorphic adenoma is the most common benign neoplasm of the salivary glands. Extensive lipomatous involvement of the tumor is, however, a very rare finding.

**Case report:** Herein, a rare case of lipomatous pleomorphic adenoma arising in the parotid gland of a 14-year-old Japanese woman is presented.

**Conclusion:** This is the sixth case of lipomatous pleomorphic adenoma in the English literature. Recognition of this rare subtype of pleomorphic adenoma is important for clinical diagnosis and management. On CT scan, it may not be detected possibly due to the extensive fatty component.

### Background

Pleomorphic adenoma is the most common benign neoplasm of the salivary glands, with the highest predilection for the parotid gland. The term 'pleomorphic' refers to both histogenesis and histology of the tumor. As the term 'pleomorphic' shows, the tumor is characteristic of the diversity of the histology. Lipomatous component can be included in pleomorphic adenoma. Extensive lipomatous involvement of the tumor is, however, a very rare finding in pleomorphic adenoma, with only five cases in the English literature [1-5]. Herein, I present the pathological findings of lipomatous pleomorphic adenoma.

### Case presentation

A 14-year-old Japanese woman presented with an asymptomatic slowly growing mass in the right preauricular region. CT scan was not performed. The patient then underwent excision of the deep lobe of the parotid gland. Grossly, the smooth surfaced lipomatous mass measured approximately 2 cm and had a uniform yellow cut surface (Fig. 1). Microscopic examination revealed a thick fibrous

capsule completely surrounding the lesion (Fig. 2A). The well-encapsulated tumor consisted predominantly of mature adipose tissue (more than 95% of the entire lesion) with slight myxoid change containing only a scant epithelial element arranged in islands (Fig. 2B). Histologic images of higher magnification are shown in Fig. 3. Nuclear atypia or mitotic activity of epithelial cells was not identified. Adipocytes were univacuolar in shape, and no lipoblasts or malignant findings were identified. The tumor cells were negative for several special stains including PAS reaction (not shown). Although additional immunostaining was not performed for this case, these findings were diagnostic of a lipomatous pleomorphic adenoma. No recurrence has been experienced after surgery.

### Discussion

The term, lipomatous pleomorphic adenoma, was coined by Seifert et al. [1] in 1999, who defined this tumor as an otherwise typical pleomorphic adenoma with an abundant adipose component of more than 90% of the tumor

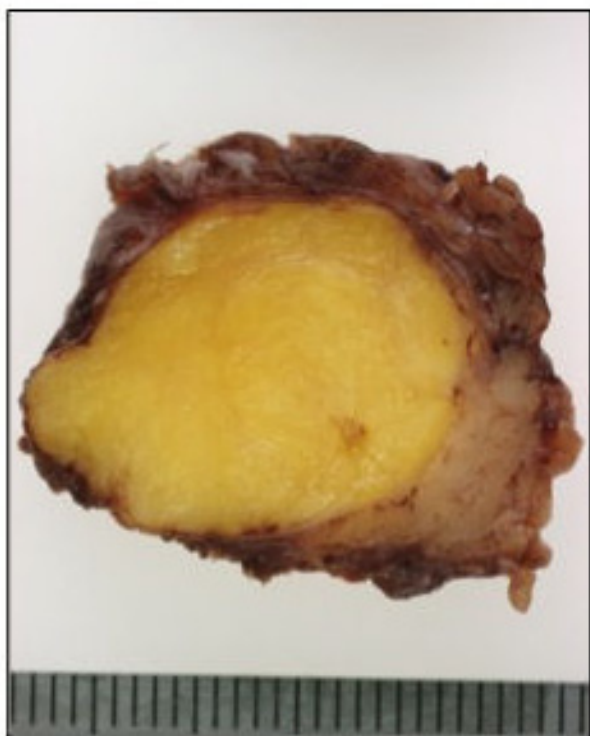
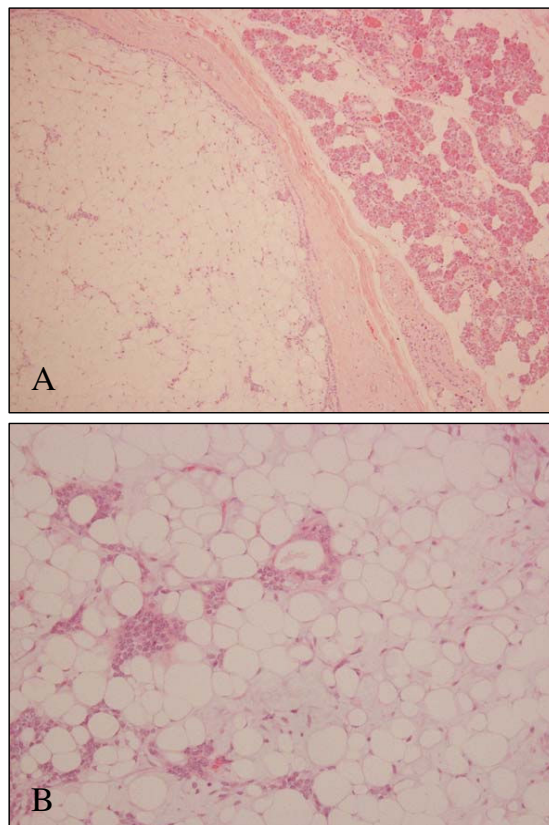

**Figure 1**  
**Gross finding of the tumor (cut surface).** Approximately 2 cm sized well-demarcated tumor of yellowish cut surface resembling lipoma.

area. This newly described variant is extremely rare and only five cases exist in the literature [1-5]. And this is the sixth case in the English literature. Additional file 1 summarizes the reported cases. No common symptoms of lipomatous pleomorphic adenoma were found.

Various forms of lipomatous tissue associations within salivary glands have been defined (lipoma, interstitial lipomatosis, lipoadenoma, oncocytic lipoadenoma, sialolipoma, and lipomatous atrophy). Although foci of adipose tissue are sometimes encountered within the stroma of pleomorphic adenoma, extensive replacement by adipose tissue like this case is a very rare finding. Differential diagnosis especially concerning lipoma (pure lipomatous tumor) is essential. The existence of epithelial or myoepithelial component is a diagnostic clue.

The histogenesis of lipomatous pleomorphic adenoma is not clear. Metaplastic transformation of myoepithelial cells to adipocytes and entrapment of fat tissue are two possible mechanisms.



**Figure 2**  
**Microscopic finding of the tumor.** A: well-demarcated lesion with fibrous capsule. Normal parotid gland can be seen (upper right). B: More than 95% of the tumor was adipose component, containing only scant epithelial components. In adipose tissue, there exists slight myxoid change (HE staining, A:  $\times 100$ , B:  $\times 200$ ).

Recognition of this rare form of pleomorphic adenoma is also important for clinical diagnosis and management. On CT scan, it may not be detected possibly due to the extensive fatty component that blends with the normal parotid gland.

**Conclusion**

In conclusion, a rare case of lipomatous pleomorphic adenoma is presented, which is the sixth case in the English literature. Recognition of this rare subtype of is essential for clinical diagnosis, management, and treatment.

**Consent**

Written informed consent was obtained from the patient for publication of this case report and accompanying images. A copy of the written consent is available for review by the Editor-in-Chief of this journal.

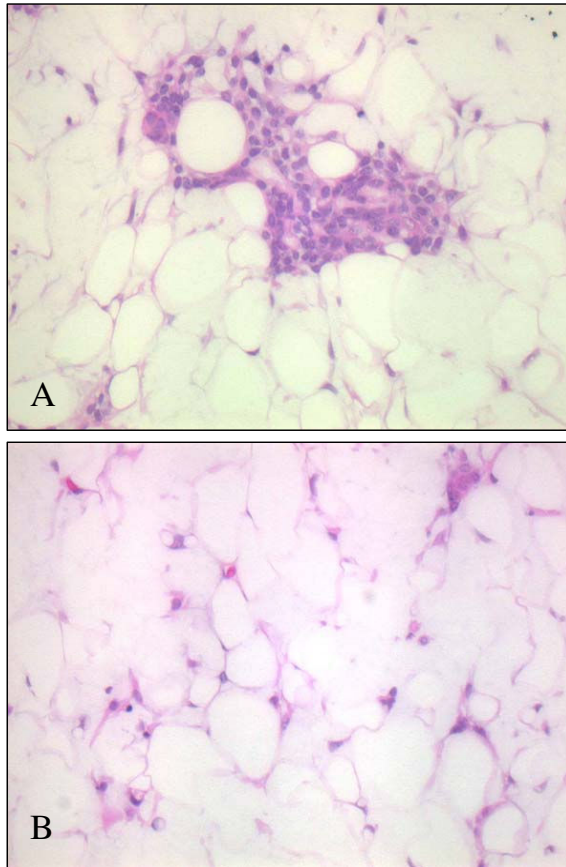

**Figure 3**  
**Microscopic finding of the tumor (higher magnification).** AB: More than 95% of the tumor was adipose component, containing only scant epithelial components. (HE staining, AB:  $\times 400$ ).

### Competing interests

The author declares that they have no competing interests.

### Authors' contributions

TK performed histological examination, analyzed the case, and wrote the manuscript.

### Additional material

#### Additional File 1

Table 1. Summary of the reported case of lipomatous pleomorphic adenoma.

Click here for file  
<http://www.biomedcentral.com/content/supplementary/1746-1596-4-16-S1.ppt>

### Acknowledgements

I thank very much Dr. Shojiroh Morinaga at Kitasato Institute Hospital, the consultant of this case. I also thank Hiroko Maeda-Kondo for helpful discussion.

### References

1. Seifert G, Donath K, Schafer R: **Lipomatous pleomorphic adenoma of the parotid gland. Classification of lipomatous tissue in salivary glands.** *Pathol. Res. Pract.* 1999, **195**:247-252.
2. Ng WK, Ma L: **Pleomorphic adenoma with extensive lipometaplasia.** *Histopathology* 1995, **27**:285-288.
3. Jin YT, Lian JD, Yan JJ, Hwang TZ, Tsai ST: **Pleomorphic adenoma with extensive adipose content.** *Histopathology* 1996, **28**:87-89.
4. Ide F, Kusama K: **Myxolipomatous pleomorphic adenoma: an unusual oral presentation.** *J. Oral Pathol. Med* 2004, **33**:53-55.
5. Korkmaz H, Adsay NV, Jacobs JR, Lucas DR: **Lipomatous pleomorphic adenoma of parotid gland.** *Histopathology* 2002, **40**:487-488.

Publish with **BioMed Central** and every scientist can read your work free of charge

"BioMed Central will be the most significant development for disseminating the results of biomedical research in our lifetime."

Sir Paul Nurse, Cancer Research UK

Your research papers will be:

- available free of charge to the entire biomedical community
- peer reviewed and published immediately upon acceptance
- cited in PubMed and archived on PubMed Central
- yours — you keep the copyright

Submit your manuscript here:  
[http://www.biomedcentral.com/info/publishing\\_adv.asp](http://www.biomedcentral.com/info/publishing_adv.asp)

