



Published in final edited form as:

Free Neuropathol. 2020 ; 1: . doi:10.17879/freeneuropathology-2020-3049.

Inhibiting the mitochondrial pyruvate carrier does not ameliorate synucleinopathy in the absence of inflammation or metabolic deficits

Wouter Peelaerts^{1,2,*}, Liza Bergkvist^{1,*,#}, Sonia George¹, Michaela Johnson¹, Lindsay Meyerdirk¹, Emily Schulz¹, Jennifer A. Steiner¹, Zachary Madaj³, Jiyan Ma¹, Katelyn Becker¹, K. Peter R. Nilsson⁴, Jerry R. Colca⁵, Patrik Brundin¹

¹Center for Neurodegenerative Science, Van Andel Institute, Grand Rapids, MI, USA.

²KU Leuven, Laboratory for Neurobiology and Gene Therapy, Dept. of Neurosciences, Leuven, Belgium.

³Bioinformatics and Biostatistics Core, Van Andel Institute, Grand Rapids, MI, USA.

⁴Department of Physics, Chemistry and Biology, Linköping University, Linköping, Sweden.

⁵Metabolic Solutions Development Company, Kalamazoo, MI, USA.

Abstract

Epidemiological studies suggest a link between type-2 diabetes and Parkinson's disease (PD) risk. Treatment of type-2 diabetes with insulin sensitizing drugs lowers the risk of PD. We previously showed that the insulin sensitizing drug, MSDC-0160, ameliorates pathogenesis in some animal models of PD. MSDC-0160 reversibly binds the mitochondrial pyruvate carrier (MPC) protein complex, which has an anti-inflammatory effect and restores metabolic deficits. Since PD is characterized by the deposition of α -synuclein (α Syn), we hypothesized that inhibiting the MPC might directly inhibit α Syn aggregation *in vivo* in mammals. To answer if modulation of MPC can reduce the development of α Syn assemblies, and reduce neurodegeneration, we treated two

This is an open access article distributed under the terms of the Creative Commons Attribution 4.0 International License (<https://creativecommons.org/licenses/by/4.0/>), which permits unrestricted use, distribution, and reproduction in any medium, provided the original author and source are credited, a link to the Creative Commons license is provided, and any changes are indicated. The Creative Commons Public Domain Dedication waiver (<https://creativecommons.org/publicdomain/zero/1.0/>) applies to the data made available in this article, unless otherwise stated.

Corresponding author: Patrik Brundin · Center for Neurodegenerative Science · Van Andel Institute · Grand Rapids, MI · USA
Patrik.Brundin@vai.org.

[#]Current affiliation: Dept. of Neurobiology, Care Sciences and Society, Karolinska Institute, Stockholm, Sweden.

*These authors contributed equally to this work.

Author contributions

W.P. performed rat studies (stereotaxic surgery and behavioral, biochemical and immunohistochemical analysis) and wrote the manuscript. L.B. performed mouse olfactory testing, NeuN immunostaining and stereology, pSer129 immunostaining and analysis, ni- α Syn staining, LAMP2 immunostaining and analysis, Iba-1 immunostaining and analysis, h-FTAA/pSer129 co-immunostaining and imaging and wrote the manuscript. S.G. performed pilot studies leading to the final conceptualization of the AAV overexpression model study. M.E.J. performed pSer129 immunostaining. J.S. organized the manufacturing of the MSDC-0160 chow, metabolic detection, plasma, CSF and brain mitochondria collection and provided advice. L.M. performed unilateral PFF surgery, mouse perfusions and plasma, CSF and brain mitochondria collection. E.S. performed unilateral PFF surgery, mouse perfusions, plasma, CSF and brain mitochondria collection and ni- α Syn staining optimization. Z.M. performed the statistical analysis. J.M. provided the PFFs. K.B. performed PFF manufacturing. J.R.C. provided the compound (MSDC-0160), expertise and advice. P.B. conceptualized this study and provided expertise and advice. All authors reviewed and edited the manuscript.

Additional resources and electronic supplementary material: supplementary material

chronic and progressive mouse models; a viral vector-based α Syn overexpressing model and a pre-formed fibril (PFF) α Syn seeding model with MSDC-0160. These two models present distinct types of α Syn pathology but lack inflammatory or autophagy deficits. Contrary to our hypothesis, we found that a modulation of MPC in these models did not reduce the accumulation of α Syn aggregates or mitigate neurotoxicity. Instead, MSDC-0160 changed the post-translational modification and aggregation features of α Syn. These results are consistent with the lack of a direct effect of MPC modulation on synuclein clearance in these models.

Keywords

Parkinson's disease; Synuclein; Neurodegeneration; Metabolism; Synucleinopathy

Introduction

Synucleinopathies are age-related neurodegenerative diseases characterized by α -synuclein (α Syn) protein misfolding, inflammation and metabolic deficits. People with Parkinson's disease (PD), dementia with Lewy bodies (DLB) and multiple system atrophy (MSA) present with peripheral and central synucleinopathies that coincide with a wide range of non-motor (e.g., hyposmia, constipation and rapid eye movement sleep behavior disorder) and classical motor symptoms¹. The disease mechanisms underlying synucleinopathies are not completely understood, but evidence suggests that mitochondrial dysfunction, neuroinflammation and altered protein homeostasis all play a role, as reviewed in detail elsewhere².

Epidemiological studies have indicated a link between PD and type 2 diabetes^{3–5}. Type 2 diabetes is associated with a 38% increased risk of developing PD^{3,4}. On a molecular level, both people with PD and those with type 2 diabetes have similar metabolic abnormalities such as mitochondrial dysfunction and insulin resistance⁵. Given these links between PD and metabolic dysfunction, clinical trials in PD were initiated to test drugs already approved for the treatment of diabetes. In a randomized, double-blinded placebo-controlled trial with the brain penetrant insulin sensitizing glucagon-like peptide 1 (GLP1)-agonist exenatide, it was shown that exenatide treatment was associated with a reduced decline in motor dysfunction in PD patients⁶. Specifically, once -weekly injections of the slow release form of exenatide for 48 weeks resulted in improvements in the MDS-UPDRS (part III)-defined primary endpoint with effects persisting after a 12-week wash out period⁶. In a post hoc analysis evaluating non-motor symptoms, secondary end points such as patient and observer-led scales assessing mood also showed positive effects from the treatment⁷. Exenatide is currently in a Phase III trial in 200 PD patients who will be treated for 2 years, with the primary endpoint focused on disease modification ([ClinicalTrials.gov](https://clinicaltrials.gov/ct2/show/study/NCT0423296) identifier [NCT0423296](https://clinicaltrials.gov/ct2/show/study/NCT0423296)).

A second insulin sensitizer that has been associated with a lower risk of PD is pioglitazone^{3,4}. However, when evaluated in a phase 2 clinical PD trial, pioglitazone did not have any significant effect on disease progression as measured via MSD-UPDRS (part III)⁸. Pioglitazone belongs to a class of anti-diabetic drugs, termed thiazolidinediones or

TZDs, and was believed to exert its anti-diabetic effects via activation of the transcription factor peroxisome proliferator-activated receptor- γ (PPAR γ). Due to strong binding of pioglitazone to PPAR γ the drug has several negative side effects. As a result, PPAR γ -sparing TZDs, including MSDC-0160 were developed. Interestingly, when compared to pioglitazone, MSDC-0160 has similar anti-diabetic effects but it does not activate PPAR γ , indicating that TZDs act on a different receptor to elicit effects. The primary target was later found on the inner membrane of mitochondria and was identified as the previously unknown mitochondrial pyruvate carrier (MPC)⁹.

Because of the link between TZDs and a lowered associated risk of PD, MSDC-0160's limited side effects and its bioavailability in brain, we previously tested it in cell and animal models of PD and found that MSDC-0160 is neuroprotective¹⁰. Specifically, MSDC-0160 protects against dopaminergic cell loss in the substantia nigra in neurotoxin-challenged mice and in a genetic mouse model with hemizygous loss of the transcription factor Engrailed 1 (En1), which is believed to entail mitochondrial deficits¹¹. We also observed a mitigation of neuron death of MSDC-0160 treatment in *Caenorhabditis elegans* (*C. elegans*) in which we overexpressed α Syn. Taken together, we hypothesized that the beneficial effects of MSDC-0160 were due to its anti-inflammatory effects and its ability to normalize metabolic deficits.

The effects of MSDC-0160 on α Syn aggregation in progressive, chronic PD models have previously not been investigated. In this study, we therefore evaluated MSDC-0160 in two different α -syn based rodent models of PD; 1) a rat model with adeno-associated virus (AAV) vector overexpression of human α Syn and 2) a mouse α Syn pre-formed fibril (PFF) seeding model. Unexpectedly, we found that MSDC-0160 increased the levels of aggregated α Syn in the AAV-overexpression model, possibly via increased oxidation of soluble α Syn. In the PFF seeding model, MSDC-0160 also increased α syn burden transiently; a significant difference between the treatment groups was observed five weeks after PFF injection, but it was not present at the later 13-week timepoint. We examined both models further for inflammatory and lysosomal markers, and found them both to be unaltered, even in the presence of robust α Syn pathology. We conclude that while neuroprotective actions of MSDC-0160 may occur via restoring inflammatory and metabolic deficits, we could not demonstrate effects on protein aggregation or protein spreading in these rodent models of synucleinopathies.

Methods

Animals

Twelve-week-old male and female C57BL/6J wildtype (WT) mice were sourced from The Jackson Laboratory. Eight-week old female rats were obtained from Charles River. Animals were housed with a maximum of four mice or two rats per cage under 12-h light/12-h dark cycles with free access to food and water. For a direct comparison of MSDC-0160 and pioglitazone biodistribution of their metabolites *in vivo*, MSDC-0160 and pioglitazone were administered via oral gavage for 3 days for a dose of 30mg/kg/day. Collection of plasma, CSF and brain mitochondria was performed after day 3. For the chronic administration of MSDC-0160, mice and rats were fed a diet of chow formulated to deliver MSDC-0160 (30

mg/kg) or control chow starting at 1 week after stereotactic surgery. Mice were euthanized at two different time points: one and three months after PBS/PFF injections. Rat were euthanized four months after viral transduction. The housing of animals and all procedures were performed in accordance with the *Guide for the Care and Use of Laboratory Animals* (United States National Institutes of Health) and were approved by the Van Andel Research Institute's Animal Care and Use Committee.

PFF production and OB injections

Mouse α Syn PFFs were produced as described previously¹². Before surgery, PFFs were prepared by the sonication of α Syn aggregates in a water-bath cup-horn sonicator for four min (QSonica, Q700 sonicator, 50% power, 120 pulses 1 s ON, 1 s OFF). Mice were anesthetized with isoflurane/oxygen and injected unilaterally in the right olfactory bulb with either 0.8 μ L of PFF (5 μ g/ μ L; n=36, 18 females/males) or 0.8 μ L of PBS as a control (n=36, 18 females/males). Coordinates from bregma: AP: + 5.4 mm; ML: +/- 0.75 mm and DV: - 1.0 mm from dura. Injections were made at a rate of 0.2 μ L/min using a glass capillary attached to a 10 μ L Hamilton syringe. After injection, the capillary was left in place for three min, before being slowly removed.

Viral vector production and nigral surgeries

rAAV2/5-CMVSyn-human- α Syn and rAAV2/5-CMVSyn-GFP production was performed as described previously¹³. Genome copies were determined via qPCR and two viral vector titers were used for injection into the rat SN. Nigral injections were performed under general anesthesia using an isoflurane/oxygen mixture. For the α Syn low dose and α Syn high dose a total of 1.2×10^{11} GC and 2.5×10^{11} GC were injected, respectively. As a control, 3×10^{11} GC of GFP expressing viral vector or PBS were injected. Coordinates from bregma: AP: 5.3 mm, ML: 2.0 mm and DV: 7.2 mm measured from dura¹⁴. A volume of 3 μ L of viral vector was infused at a rate of 0.25 μ L/min using a 30G needle and 10 μ L Hamilton syringe.

MSDC-0160 metabolite analysis

Mice and rats were allowed free access to chow containing either MSDC-0160 (30 mg/kg) or placebo for up to four months. For mice, whole blood was collected five and 13 weeks post-surgery from the submandibular vein in 6 mL BD heparinized tubes. For rats, whole blood was collected in identical tubes via cardiac puncture four months after viral vector injection. The samples were centrifuged for 15 min at 4°C (2000 \times g), followed by collection of the supernatant (plasma) which was snap frozen and stored at -80°C. For collection of brain mitochondria, brain was isolated and homogenized via Dounce homogenization in a sucrose homogenization buffer (225 mM sucrose, 6 mM K₂HPO₄, 5 mM MgCl₂, 20 mM KCl and 2 mM EGTA). Samples were centrifuged at 750g to remove cell debris followed by a second step of centrifugation at 15,800g. The resulting pellet was resuspended in acetone to dry and collected in control plasma to store at -20°C for future analysis.

Frozen heparinized plasma samples were blind-coded and analyzed by Charles River Laboratories (Mattawan, MI) for the concentrations of the MSDC-0160 metabolite MSDC-0037 in Study Protocol 1443-007B. In short, each 25 μ L aliquot of standard, QC

sample, or study sample was mixed with 10 μ L of working internal standard solution (1,250 ng/mL in methanol/water [50/50, v/v]) and 140 μ L of water. The samples were vortexed and transferred to an ISOLUTE SLE plate and eluted with 1.0 mL of MTBE. The samples were evaporated and reconstituted with 100 μ L of methanol followed by 100 μ L of 5 mM ammonium formate in water. The samples were mixed and transferred to a clean 96-well plate. An aliquot was injected onto an LC MS/MS system for analysis. The liquid chromatography system used a MacMod Ace 3 C18 column, 2.1 \times 50 mm (3 μ m particle size) with a gradient flow consisting of 5 mM ammonium formate in water/methanol (75/25, v/v) and 5 mM ammonium formate in methanol/acetonitrile/water (72/18/10, v/v/v) at a flow rate of 500 μ L/minute.

The analyte, metabolite, and internal standard were detected using a SCIEX API 5000 triple quadrupole LC MS/MS system equipped with an ESI (TurboIonSpray[®]) ionization source operated in the positive ion mode. The multiple reaction monitoring transitions of the respective $[M+H]^+$ ions were used to monitor MSDC-0160 and MSDC-0037 as have previously been described for clinical studies¹⁵.

Western blotting

Rats were euthanized with sodium pentobarbital (130 mg/kg; Sigma) and transcardially perfused with PBS to remove blood. Brains were isolated and the substantia nigra was dissected on ice using a rat brain matrix. Isolated samples were snap frozen and stored at -80°C for later analysis. Frozen tissue was weighed in equilibrated Eppendorf tubes and homogenized in PBS 10% w/v with protease and phosphatase inhibitors (ThermoFisher). Homogenization was performed by probe sonication at 4°C for 2 rounds of 15 s pulses at 0.5 Hz with a 10% amplitude. The whole homogenates were centrifuged for 10 min at $6000 \times g$ at 4°C . The pellet was discarded and supernatant was collected for analysis. To isolate insoluble α Syn, 20% sarkosyl was added to the whole homogenate to result in a 1% sarkosyl PBS sample that was incubated on a rotating shaker for 1 h at room temperature. After incubation, samples were centrifuged for 10 min at $6000 \times g$ at 4°C to remove remaining cell debris. The cleared supernatant was centrifuged at $100,000 \times g$ for 60 min and the resulting pellet was gently washed in PBS after which it was resuspended in 1% sarkosyl in PBS with protease and phosphatase inhibitors. A second centrifugation step at $100,000 \times g$ for 10 min was performed to collect the 1% sarkosyl insoluble pellet. Protein concentrations were estimated using a BCA kit (Thermo Fisher). Samples were prepared with Laemmli buffer containing 2% SDS, heated at 95°C for 10 min for denaturation and stored at -80°C . Protein samples were separated via 4–15% SDS PAGE (BioRad) and transferred to a PVDF membrane using the BioRad Turboblot system. PVDF membranes were blocked with 5% BSA in PBS during 30 min at room temperature. Overnight incubation with primary antibody, Iba-1 (1:500, WAKO), human α Syn (4B12, 1:1000, BioLegend), pSer129- α Syn (pS129, 1:5000, Abcam), LAMP1 (1:1000, Abcam), caspase (1:500, Abcam) was followed by incubation with HRP-conjugated secondary antibody (Cell Signaling Technology). Signal was detected by chemiluminescence (Pico Chemiluminescent Substrate, Thermo Fisher) using a BioRad Imager. Western blot bands were quantified using ImageJ software.

Behavioral analysis

To monitor functional deficits related to nigral dopamine neuron dysfunction and death, rats were subjected to a cylinder test to evaluate spontaneous forelimb use. Rats were placed in a clear glass cylinder and were filmed for a total of 30 contacts with the cylinder. Percentage of forepaw use was expressed as the percentage of right forepaw touches over total number of touches. Non-lesioned rats score around 50%.

To examine olfactory function in mice, the buried pellet test was carried out as recently described by our laboratory in Johnson et al.¹⁶ In short, the mice were fasted overnight starting three days prior to testing. Throughout the experiment, their body weight was monitored and mice who lost more than 10% of their original body weight were excluded from further fasting and from the experiment. At the first day of testing, a surface test was performed, where the treat (Bio-Serv, Fruit Crunchies) was placed on top of the clean bedding. Mice who were not motivated to eat the treat were excluded from further testing (all mice in this study were motivated by the treat and were thus included). For four consecutive days, the treat was buried at different locations 1 cm under the clean bedding and latency for mice to uncover it was recorded. A maximum time was set at 300 s, and if a mouse did not uncover the treat within that time frame, 300 s was recorded as its latency. The average latency to uncover the treat per animal is presented here, with nine to ten animals analyzed per group.

Immunohistochemistry

Mice and rats were euthanized with sodium pentobarbital (60 mg/mL; Sigma) and transcardially perfused with room temperature 0.9% saline followed by ice-cold 4% paraformaldehyde (PFA) in 0.1 M phosphate buffer. Brains were removed, post-fixed overnight at 4°C in 4% PFA and subsequently placed in 30% sucrose. Brains were frozen and coronal sections of 40 µm were cut on a microtome (Leica) and collected as serial tissue sections. For immunohistochemistry in mice, a series (every 240 µm) of coronal free-floating sections were stained using 1:10000 anti-pSer129 αSyn primary antibody (Abcam, Ab51253), 1:1000 anti-NeuN primary antibody (Millipore, Ab377), 1:5000 anti-nitrated αSyn primary antibody (Thermo Fisher, 35–8300) or 1:800 anti-Iba1 primary antibody (Wako, 019–19741) over night. For immunohistochemistry in rats, a series (every 240 µm) of coronal free-floating sections of SN was stained using 1:10000 anti-pSer129 αSyn primary antibody (Abcam, Ab51253), 1:5000 anti-nitrated αSyn primary antibody (Thermo Fisher, 35–8300), 1:2000 anti-TH (Abcam, ab137869), or 1:800 anti-Iba1 primary antibody (Wako, 019–19741) overnight. Corresponding secondary antibodies (1:500 goat antirabbit/goat anti-mouse biotinylated secondary antibody (Vector Laboratories, BA-1000 and BA-9200) were added. The antibody signal was amplified using a standard peroxidase-based method (VectaStain ABC kit) and developed using a DAB kit (Vector Laboratories). Immunostained tissue sections were mounted onto gelatin coated glass slides. NeuN- and TH-immunostained slides were counter stained with cresyl violet (CV). After dehydration, slides were sealed by coverslip with Cyto-seal 60 mounting medium (Thermo Fisher Scientific).

For LAMP2 immunostaining, using fluorescence to detect antibody binding, sections were incubated overnight with 1:1000 anti-LAMP2 primary antibody (Abcam, Ab13524) overnight, followed by a 2 h incubation with a fluorescent secondary antibody (Thermo Fisher/Invitrogen, Alexa Fluor 488). DAPI was used to visualize cell nuclei. For the co-stain between h-FTAA and pSer129, tissue sections were incubated with 1:1000 anti-pSer129 α Syn primary antibody (Abcam, Ab51253) for 2h at RT followed by a 1h incubation with 1:200 secondary goat anti-rabbit antibody Alexa 647 (Thermo Fisher, A32733) and DAPI to visualize cell nuclei. Finally, 0.5 μ M h-FTAA was added and allowed to incubate with the tissue for 30 min at RT. Fluorescently stained tissue was sealed by coverslip using hard-set antifade mounting media (Vector Laboratories, H-1400). A Nikon A1plus-RSi Laser Scanning Confocal Microscope (Nikon) was used to image these sections.

pSer129 quantification

Z-stacks of mounted α Syn pSer129-stained tissue sections were captured at 20x magnification using a whole slide scanner (Zeiss, Axioscan Z1) at a 0.22 μ m/pixel resolution. Extended depth focus (EDF) was used to collapse the z-stacks into 2D images as they were collected. Tissue thickness was set to 20 μ m, z-stacks were collected at 3 μ m intervals and the method used was Contrast. The images were exported with 85% compression as .jpeg files. The digitized images were then uploaded Aiforia™ image processing and management platform (Aiforia Technologies, Helsinki, Finland) for analysis with deep learning convolution neural networks (CNNs) and supervised learning. A supervised, multi-layered, CNN was trained on annotations from digitized α Syn pSer129-stained coronal slices to recognize total α Syn-positive staining. The algorithm was trained on the most diverse and representative images from across multiple pSer129 datasets to create a generalizable AI model capable to accurately detecting α Syn pSer129-stained profiles in slides collected by multiple investigators. Ninety-one images constituted training data. The ground truth, or features of interest used to train the AI model, were annotated for each layer within the Aiforia™ Cloud platform and constituted input data for each CNN. The first feature layer was annotated using semantic segmentation to distinguish the total tissue from the glass slide. The second feature layer was annotated using semantic segmentation to distinguish total α Syn pSer129-positive staining. Features that were considered artifact (glass slide, debris) were annotated as background, and constituted additional input training data for the multi-layered CNN. The regions corresponding to the AON and the PRh were outlined according to the Allen Mouse Brain Atlas (Allen Institute) and the CNN was used to quantify the area percentage that contained α Syn pSer129-positive signal. For each brain region, the average area with α Syn pSer129-staining is reported as a percentage of the whole area assayed. For the one-month time point, six animals per group were analyzed and for the three-month time point seven to eight animals per group were included in the analysis.

Stereology

Surviving dopamine neurons and total neuronal cell counts were quantified using unbiased sampling and blinded stereology. For the AAV α Syn over-expression model, tyrosine hydroxylase (TH), α Syn pSer129 and nitrated α Syn-positive cells were counted in the SNpc and SNpr in a series of seven sections at an interval of six sections at 40 μ m thickness (240

µm intervals). Contours of the regions were drawn at 10x magnification and quantifications were performed at 60x using a 200 µm counting frame. Dissector height was 12 µm with a 3 µm guard zone. The Gundersen estimated $m=1$ error was less than 0.1 and a total of eight animals per group was counted. For the α Syn PFF seeding model, NeuN- and CV-positive cells were counted in the AON, which was outlined according to the Allen Mouse Brain Atlas (Allen Institute) using a 2.5x objective. The quantification of NeuN and CV-positive cells was performed on every 6th AON (240 µm) section using the optical fractionator probe in Stereo Investigator software (MBF Bioscience). The counting was accomplished using a 60x oil objective, with the grid set to 200×200 and the frame set to 40×40. The dissector height used was 10 µm, with a 3 µm guard zone. The Gundersen estimated $m=1$ error was less than 0.1 and a total of nine to ten animals per group were counted.

Assessment of microglia morphology

Microglia hydraulic radius (area/perimeter ratio) was investigated as previously described¹³. In short, color (RGB) images were generated using a 60x oil objective. Following imaging, a custom MATLAB script assessed the morphology of the imaged microglia, calculating the area/perimeter ratio. For the PFF seeding model, five to six animals per group were analyzed. Microglia were imaged from every 6th AON section and a minimum of 30 individual microglia was analyzed per animal, with the average microglia area/perimeter ratio reported.

Quantification of fluorescent LAMP2 signal

Images corresponding to the AON were captured using a 20x oil objective on a Nikon A1plus-RSi Laser Scanning Confocal Microscope (Nikon) in a blinded manner. The area percentage occupied by LAMP2 positive signal was quantified using FIJI software (National Institute of Health) after an unbiased threshold was applied. The average area percentage calculated for each animal is reported here. For the PFF seeding model, a total of six mice per group were analyzed.

Statistics

All AAV and PFF mouse model data were analyzed using R v3.6.0 (<https://cran.r-project.org/>) and assumed two-sided hypothesis tests with a significance level <0.05 after Benjamini-Hochberg multiple testing corrections. In the PFF model, neuronal cell count, Iba1 and pSer129 quantification were done in parallel with another treatment group (PT302, data not shown), meaning they share the same set of placebo treated animals; the multiple testing corrections take into account these additional comparisons. For experiments that analyzed both hemispheres of the brain independently (e.g. ipsilateral versus contralateral) the appropriate mixed-effects model was used (R package *lme4* <https://cran.r-project.org/web/packages/lme4/index.html> unless otherwise noted). Count data were analyzed using negative binomial regressions; mixed-effects negative binomial regressions were done using the R package *glmmTMB* and the 'nbinom1' family (<https://cran.r-project.org/web/packages/glmmTMB/index.html>). Time-to-event data (e.g. the buried pellet test) were analyzed using Cox proportional hazards regression. All other data types were analyzed via linear regression with log and square-root transformed outcomes as needed based on standard regression diagnostics (i.e. normality of residuals and homoscedasticity).

(log: IF α Syn pSer129 and soluble α Syn; square-root: soluble α Syn pSer129, insoluble human α Syn, insoluble α Syn pSer129). Cook's distance was used to assess individual observations with high amounts of leverage (set as $4/(n-p-1)$). For linear regressions with highly influential observations, robust regressions with MM estimation were used. Zero variance data (i.e. DAB α Syn pSer129+, IF α Syn pSer129+, soluble human α Syn, and Nissl+ measures across both naive and GFP injected animals), logistic regression with a Firth correction was used to determine if the odds of detection versus no detection differed between groups. An equivalence interval of $\pm 10\%$ was used to determine if groups had strong evidence for equivalence based on their 95% confidence intervals.

Results

Inhibiting the MPC in a viral vector-based model of human α -syn overexpression

To determine the effects of inhibiting the MPC on α Syn aggregation, we used a slowly progressing viral vector-based model that overexpresses α Syn. We selected two doses of viral vector, which from here on will be referred to as ' α Syn low' (4.3×10^{13} GC/ml) and ' α Syn high' (8.6×10^{13} GC/ml). These two titers yield a 4- and 6-fold overexpression of α Syn in rat SNpc, respectively (Fig. 1A, 3B).

Female rats were stereotactically injected in SNpc at 8 weeks of age with rAAV2/5 CMV-Syn- α Syn or rAAV2/5 CMV-Syn-GFP expressing vector that served as a control (Fig. 1A). One week post-surgery, the animals were allowed free access to chow containing either MSDC-0160 (30mg/kg) or placebo for four months. In order to evaluate the uptake and distribution of MSDC-0160, we analyzed the levels of exposure of MSDC-0160, pioglitazone and its metabolites in rat plasma, CSF and brain mitochondria 20 hours after administration (Supplementary fig. 1). Hydroxymitoglitazone, the active metabolite of MSDC-0160, was found at higher levels, compared to pioglitazone metabolites, in plasma and CSF. In brain mitochondria hydroxymitoglitazone was also found at higher levels than pioglitazone-OH or other metabolites, showing its interaction with brain mitochondria but also suggesting that the interaction of MSDC-0160 metabolites with mitochondria is stronger compared to pioglitazone metabolites (Supplementary fig. 1). During the time of chow administration, we did not observe any differences in animal body weight or chow consumption (Supplementary fig. 2A, B). At the four-month timepoint, plasma was collected and the presence of hydroxymitoglitazone (MSDC-0160 metabolite) was quantified (Supplementary fig. 2C), showing the presence and metabolization of MSDC-0160 at expected levels.

Motor behavior was examined four months after viral transduction using the cylinder test. No difference in motor behavior was apparent between any of the experimental groups, nor did we observe any statistically significant differences between placebo or MSDC-0160 treated groups (Supplementary fig. 3). When assessing the total number of TH- and Nissl-positive neurons in the SN via stereology we find a significant decrease in TH- and Nissl-positive cells between the α Syn high group and all other experimental treatment groups (Fig. 1A–B), suggesting dose-dependent neurotoxic effects of α Syn expression. No cell loss was observed in the GFP group, showing that no toxic effects are due to the viral vector itself. In addition, when the SNpc is separately analyzed for its anterior (Bregma

–4.8 mm) and posterior (Bregma –6.2 mm) areas, TH loss in the anterior is much more significant compared to the posterior region (Supplementary fig. 4A–D). This indicates that α Syn expression from the overexpressing α Syn vector is higher in the anterior SNpc since it is adjacent to the injection site, and lower in the posterior portion, which again confirms vector-driven α Syn neurotoxic effects with no neurotoxicity observed for the GFP control group.

Next, we performed stereological counts of nigral cells positive for phosphorylated α Syn (α Syn pSer129) (Fig. 2A). Unexpectedly, in the α Syn low group, animals treated with MSDC-0160 show significantly more α Syn pSer129+ cells compared to the placebo group (12132 versus 7918 cells, $**p = 0.002$, negative binomial regression with Benjamini-Hochberg multiple testing adjustments, SEM, $n = 8$) (Fig. 2B). No significant effect was detected in the α Syn high group between MSDC-0160 and the placebo group.

We further analyzed phosphorylated levels of α Syn via biochemical analyses and found that both soluble α Syn pSer129 as well as 1% sarkosyl insoluble α Syn pSer129 (1% P129- α Syn) are increased in the MSDC-0160 treated animals compared to the placebo group ($*p = 0.046$, 95% CI 0.039 – 0.471, square-root linear regression, SEM, $n = 6$ for soluble α Syn pSer129 and $*p = 0.013$, 95% CI 0.129 – 0.691, square-root linear regression, SEM, $n = 6$ for 1% sarkosyl insoluble α Syn pSer129) (Fig. 3E, F). This increase was observed in the α Syn high group between MSDC-0160 and placebo animals whereas a similar trend was noticeable in the α Syn low group between treatment conditions (Fig. 3E, F). This indicates that administration of MSDC-0160 results in increased α Syn aggregation in the slowly progressing viral vector-based model that overexpresses α Syn.

α Syn has been shown to bind the membrane of mitochondria¹⁷. Due to its membrane curvature and the presence of the negatively charged cardiolipin in the mitochondrial outer membrane, α Syn has a strong binding affinity for mitochondria¹⁸. Aggregated α Syn can disrupt mitochondrial membrane integrity and lead to toxicity¹⁹. To examine why inhibiting the MPC results in more α Syn aggregation, we investigated if altering mitochondrial function, or changing oxidative environment via MSDC-0160 affects α Syn binding or α Syn oxidation status. Stereological quantifications of the SNpc for nitrated ni- α Syn (ni- α Syn) shows that in the α Syn low group, inhibiting the MPC with MSDC-0160 leads to more ni- α Syn ($*p = 0.021$, 95% CI 11.5% – 111.7% more after negative binomial regression with Benjamini-Hochberg multiple testing adjustments), indicating that inhibiting the MPC leads to increased oxidation of α Syn (Fig. 4). Since it has been shown that oxidation of α Syn can affect α Syn aggregation, it raises the possibility that in this α Syn overexpression model a metabolic switch promotes the formation of insoluble assemblies of α Syn by increasing α Syn oxidation.

Since our previous work has shown that inhibiting the MPC has strong anti-inflammatory and metabolic effects, we further investigated if our α Syn viral vector model was lacking these features, which could explain the absence of any apparent therapeutic benefits. We examined changes in microglial and lysosomal markers at the four-month timepoint and found no changes in microglial activation (Fig. 5A–B, E) and no changes in markers of autophagy (LAMP1 and cathepsin D) in any of the groups examined (Fig. 5C, F–G). Taken

together, in absence of metabolic or lysosomal deficits and microglial changes (at least at these later time points), a metabolic switch, by inhibiting the MPC, does not have a beneficial effect on α Syn aggregation.

Inhibiting the MPC in a mouse PFF seeding model

Next, to investigate the effects of inhibiting MPC on α Syn aggregation, we examined the effects of MSDC-0160 on α Syn propagation. We used a previously established seeding model where α Syn PFFs are unilaterally injected into the OB of 12-week-old wild type mice. Over time, α Syn pathology will propagate via intraneuronal connections and cause pathology in upstream regions^{19,20}. One-week post PFF or PBS injection into the OB, the mice were allowed free access to chow containing either MSDC-0160 or placebo (Fig. 6A). During the time of chow administration, we did not observe any differences in animal body weight or chow consumption between groups (Supplementary fig. 5A, B). At 5- and 13-weeks post-surgery, plasma was collected and the presence of hydroxymitoglitazone (MSDC-0160 metabolite) was quantified (Supplementary fig. 5C), showing detectable levels of the metabolite in treated groups.

Unilateral PFF injections have previously been shown to impair olfactory function in mice²⁰. Olfactory function was thus examined 13 weeks post-surgery using the buried pellet test. No significant difference was observed between the PBS and PFF groups, regardless of whether the mice had been treated with placebo or MSDC-0160 (Supplementary fig. 6A). When assessing the total number of NeuN and CV-positive cells in the AON 13 weeks post-surgery via stereological quantification, we found no significant differences between any of the experimental groups (Supplementary fig. 6B & C).

Immunohistological assessment at 5- and 13-weeks post-surgery revealed a significantly higher percentage area containing pathological α Syn (α Syn pSer129) in the AON than the PRh, regardless of time point and treatment group (8.5–16 times higher; all $p < 0.001$) (Fig. 6B–E). The same was seen for the ipsilateral side compared to the contralateral side (65–78% less on the contralateral side; $p < 0.001$). From 5 to 13 weeks post-surgery, α Syn pSer129 increased significantly for MSDC-0160 and placebo treated animals, which both gained ~99.2% and 163.2% of their α Syn pSer129 immunopositively stained area from week 5 to week 13, respectively in the contralateral AON ($p = 0.016$ and < 0.001 , respectively, 95% CI = 19.2 – 233.3 and 55.8 – 344.4). In addition, placebo-treated animals had a significant increase of pathology in the ipsilateral AON from the 5 to 13-week timepoint ($p = 0.016$, 95% CI 18.3% - 200%). This was not observed for MSDC-0160 treated mice. When comparing treatment groups, MSDC-0160 treated mice had significantly more pSer129 positive signal at 5 weeks post-surgery than the placebo group (1.8 times more; $p = 0.02$ 95% CI 1.16 – 2.90). There is also weak evidence that this persists at the 13-week timepoint ($p = 0.085$, 95% CI 0.98–1.95). No ni- α Syn was detected in the PFF seeding model at the 13-week timepoint (Supplementary fig. 7).

For detection of potential amyloid (β -sheet rich) structures in the PFF seeding model and the AAV overexpression model, we used a luminescent conjugated oligothiophene (LCO). LCOs are small molecules with a flexible thiophene backbone that upon binding to amyloid structures become fluorescent²¹. One such LCO, which has previously been shown to bind

aggregates in tissue samples from patients suffering from systemic amyloidosis, as well as a variety of other disease-associated protein aggregates, is h-FTAA²¹. In the AON at 13 weeks post-surgery we observed ring-like h-FTAA positive structures (Fig. 7) in the PFF model. These overlapped with α Syn pSer129 antibody staining, indicating that the α Syn pathology detected in this model is β -sheet rich with amyloid properties. On the contrary, we did not find a h-FTAA positive signal in the α Syn high group for the AAV overexpression model. This highlights differences in α Syn assembly states several weeks after surgery in the two PD rodent models.

Given the absence of any therapeutic benefits in the PFF model, we again investigated the presence of inflammation via measuring the hydraulic radius (area/perimeter ratio) of microglia in the AON 13 weeks post-surgery. When we compared the injected side with the non-injected side, we found no significant change in microglia morphology (Fig. 8A, B). Furthermore, we did not detect any significant difference between PBS and PFFs groups or differences between animals treated with placebo or MSDC-0160. In addition, by quantifying LAMP2-positive staining we do not observe any lysosomal deficits in the AON 13 weeks post-surgery (Fig. 8C, D). Taken together, in absence of lysosomal deficits and microglial changes, a metabolic switch, by inhibiting the MPC, does not reduce accumulation of α Syn pSer129 in mice injected with PFFs in the olfactory bulb.

Discussion

Improving metabolism, reducing inflammation and inhibiting the aggregation or the spread of pathological α Syn are considered promising therapeutic targets for the treatment of PD. Through preclinical and clinical work, it has been suggested that anti-diabetic drugs might hold this promise²². We have previously shown that MSDC-0160, a type 2 diabetes insulin sensitizer, can ameliorate pathology in an acute (1-methyl-4-phenyl-1,2,3,6-tetrahydro pyridine, MPTP) and slowly progressive, genetic (Engrailed^{1+/-}) model of PD and that these effects occurred via modulation of the MPC and its downstream effect involving the mTOR pathway¹⁰. Since the direct effects of inhibiting MPC in chronic models of α Syn aggregation had not been studied, we asked if MSDC-0160 could lower the levels of α Syn in two different, chronic and progressive α Syn-based animal models of PD. In our first model, α Syn is expressed via viral vector delivery in the rat SN resulting in aggregation and progressive accumulation of insoluble α Syn. After four months, no significant motor abnormalities with moderate neurodegeneration were observed but, unexpectedly, animals that were treated with MSDC-0160 exhibited increased levels of aggregated α Syn. In the second model, PFFs were injected in the OB of mice and allowed to seed and spread to connected regions. Five weeks after PFF injection, we observed an increase in α Syn pathology burden when mice were treated with MSDC-0160. This effect was transient and at the later, 13-week timepoint no significant difference between the two treatment groups could be observed.

Both the α Syn viral vector and the α Syn PFF seeding models are based on the introduction of exogenous α Syn that leads to progressive accumulation of phosphorylated and misfolded α Syn over time. The viral vector model results in local accumulation of highly concentrated but soluble α Syn that assembles into insoluble α Syn, whereas the PFF model is based on

the introduction of aggregated, seeding-potent α Syn that relies on the endogenous protein to template and spread via anatomically connected regions. To date, there are no studies that have directly compared the assembly states of the α Syn in the intraneuronal inclusions that remain after several weeks in an overexpression versus a seeding model, but it appears that inhibiting the MPC has different outcomes in these two models. This tentatively suggests i) that the conformational state or aggregation state of α Syn might be different in the two models and ii) that the effects of inhibiting the MPC depends on the assembly state of the protein.

We observed a disparity in α Syn assembly states between the viral vector-based and the seeding model in multiple assays. First, we used detection of nitrated α Syn to determine that α Syn is oxidized in the viral vector-based model. A previous study showed that α Syn can bind directly to the mitochondrial import protein TOM20, which leads to increased mitochondrial respiration and ROS production¹⁷. We now find that oxidized α Syn species are abundant in neurons in the viral vector model, but undetectable in the PFF model. We postulate that by altering the TCA cycle when treating mice overexpressing α Syn with MSDC-0160, the oxidation of α Syn is increased. This suggests that alterations in mitochondrial metabolism might post-translationally modify α Syn and make it more aggregation prone, when the protein is highly concentrated even though it is not known how exactly a metabolic switch would take place in α Syn overexpressing neurons nor how it would affect α Syn aggregation during anaplerosis. Furthermore, we propose that elevated levels of soluble α Syn are required for these changes to take place, since we did not observe similar effects in the PFF seeding model where the endogenous levels of α Syn are normal and aggregates are formed via an induced seeding mechanism. Since the conformational state of α Syn is closely linked to its function²³, it is possible that elevated levels of monomeric α Syn lead to changes in assembly state or gain of post-translational modifications resulting in an aberrant interaction with mitochondria. The binding affinity of α Syn is higher for mitochondrial membranes due to the unique presence of cardiolipin in mitochondria¹⁸. Lipid interaction is an important catalyst for soluble α Syn to convert into aggregated α Syn²⁴ and this conversion has been reported to lead to release of mitochondrial nitric oxide and increased oxidative stress²⁵. α Syn can disrupt membrane integrity and cause mitochondrial damage and degeneration of dopaminergic neurons^{17,26}. Recombinant nitrated species of α Syn injected in rat SN have been shown to be more toxic than unmodified α Syn²⁷. In MSDC -0160 treated mice, we did indeed observe greater loss of dopamine neurons in the anterior portion of the SN, which was the region where viral vector-mediated expression of α Syn was the highest.

Multiple molecules of nitrated α Syn have been shown to form soluble assemblies that are off pathway to aggregation and relatively unstructured²⁸. In order to determine if structured amyloid forms of α Syn were present in our animal models, we used the conformation sensitive LCO h-FTAA probe²⁹. LCOs are amyloid -conformation-specific dyes that specifically bind to amyloid α Syn in brain tissue and CSF³⁰. A positive signal therefore indicates the presence of well-structured, β -sheet rich aggregated α Syn. In addition, h-FTAA has been used to distinguish protein inclusion bodies in sporadic inclusion body myositis (s-IBM) and liver diseases²¹. Upon treatment with h-FTAA, we observed a strong positive signal in the AON of animals injected with PFFs but no signal in the SNpc of

animals overexpressing α Syn following viral vector injection. The fluorescent signal was localized to neurons and the morphology was Lewy body-like with aggresomal structures that resembled the intracellular distribution we observed when staining for α Syn pSer129. This illustrates that the two α Syn animal models also differ in that the α Syn assembly states in these models are distinct. These differences were recently discussed by Gómez-Benito and colleagues; α Syn species from the AAV overexpression model lack seeding activity while the PFF model recapitulates α Syn propagation with the accumulation of Lewy body-like structures³¹.

In summary, MSDC-0160 does not reduce α Syn aggregation in the model where a viral vector is used to overexpress the protein in the nigrostriatal system. On the contrary, the inhibition of MPC results in a slight increase in α Syn protein content. In the model using injection of PFFs to trigger a cascade of α Syn aggregate propagation in the olfactory system, MSDC-0160 exhibits no effect on the progressive development of synucleinopathy in the olfactory system. In experimental paradigms that involve more acute neuroinflammation, we previously showed that MSDC-0160 alleviates the inflammatory response *in vitro* and *in vivo*¹⁰. However, in the PFF and viral vector α Syn models, we did not detect changes in inflammation or evidence for autophagy deficits at the survival times we studied. We conclude that attenuation of the MPC in rodent models that do not exhibit inflammation and limited autophagy does not result in a reduction of introduced α Syn.

Supplementary Material

Refer to Web version on PubMed Central for supplementary material.

Acknowledgements

Research reported in this publication was supported by the Cure Parkinson's trust award number 42-40384-1 (P.B.). W.P. acknowledges a post-doctoral fellowship from Fulbright, IDT Technologies and FWO Flanders. We thank the staff of the Vivarium of Van Andel Institute for caring for the mice and rats used in this study.

Disclosure

P.B. receives commercial support as a consultant from Calico Life Sciences, CuraSen, Idorsia Pharmaceuticals, Lundbeck A/S, AbbVie, Fujifilm-Cellular Dynamics International, and Axial Biotherapeutics. He has received commercial support for research from Lundbeck A/S and Roche. He has ownership interests in Acousort AB. J.R.C. is the cofounder and significant owner of Metabolic Solutions Development Company (MSDC), which is currently developing MSDC-0160 as a potential treatment for Alzheimer's disease. MSDC-0160 is protected by several patents, including US 8389556 B2 and EP 2001468 B1, which are assigned to MSDC. All other authors declare no additional competing financial interests.

References

1. Stern MB, Lang A & Poewe W Toward a redefinition of Parkinson's disease. *Mov Disord.* 27, 54–60 (2012). [PubMed: 22252891]
2. Park J-S, Davis RL & Sue CM Mitochondrial Dysfunction in Parkinson's Disease: New Mechanistic Insights and Therapeutic Perspectives. 1–11 (2018). doi:10.1007/s11910-018-0829-3
3. Brakedal B et al. Glitazone use associated with reduced risk of Parkinson's disease. *Mov Disord.* 54, S21–6 (2017).
4. Brauer R. et al. .Glitazon eTreatmen tan dIncidence of Parkinson's Disease among People with Diabetes: A Retrospective Cohort Study. *PLoS Med* 12, e1001854–16 (2015). [PubMed: 26196151]

5. Biosa A, Outeiro TF, Bubacco L & Bisaglia M Diabetes Mellitus as a Risk Factor for Parkinson's Disease: a Molecular Point of View. 1–10 (2018). doi:10.1007/s12035-018-1025-9
6. Athauda D et al. Exenatide once weekly versus placebo in Parkinson's disease: a randomized, double-blind, placebo-controlled trial. *The Lancet* 390, 1664–1675 (2017).
7. Athauda D et al. What Effects Might Exenatide have on Non-Motor Symptoms in Parkinson's Disease: A Post Hoc Analysis. *JPD* 8, 247–258 (2018). [PubMed: 29843254]
8. NINDS Exploratory Trials in Parkinson Disease NET-PD FS-ZONE. Pioglitazone in early Parkinson's disease: a phase 2, multicenter, double-blind, randomized trial. *The Lancet Neurology* 14, 795–803 (2015). [PubMed: 26116315]
9. Chen Z et al. Insulin resistance and metabolic derangements in obese mice are ameliorated by a novel peroxisome proliferator-activated receptor γ -sparing thiazolidinedione. *J. Biol. Chem.* 287, 23537–23548 (2012). [PubMed: 22621923]
10. Ghosh A et al. Mitochondrial pyruvate carrier regulates autophagy, inflammation, and neurodegeneration in experimental models of Parkinson's disease. *Science Translational Medicine* 1–18 (2016).
11. Sonnier L et al. Progressive loss of dopaminergic neurons in the ventral midbrain of adult mice heterozygote for Engrailed1. *J. Neurosci.* 27, 1063–1071 (2007). [PubMed: 17267560]
12. Becker K et al. Detecting Alpha Synuclein Seeding Activity in Formaldehyde-Fixed MSA Patient Tissue by PMCA. *Mol Neurobiol* 55, 1–10 (2018). [PubMed: 28840473]
13. George S et al. Microglia affect α -synuclein cell-to-cell transfer in a mouse model of Parkinson's disease. *Mol Neurodegeneration* 14, 1–22 (2019).
14. Van der Perren A et al. Development of an Alpha-synuclein Based Rat Model for Parkinson's Disease via Stereotactic Injection of a Recombinant Adeno-associated Viral Vector. *JoVE* 1–8 (2016). doi:10.3791/53670
15. Colca JR et al. Clinical Proof-of-Concept Study With MSDC-0160, a Prototype mTOT-Modulating Insulin Sensitizer. *Clin Pharmacol Ther* 93, 352–359 (2013). [PubMed: 23462886]
16. Johnson ME et al. Deficits in olfactory sensitivity in a mouse model of Parkinson's disease revealed by plethysmography of odor-evoked sniffing. *Scientific Reports* 1–13 (2020). doi:10.1038/s41598-020-66201-8 [PubMed: 31913322]
17. Di Maio R et al. α -Synuclein binds to TOM20 and inhibits mitochondrial protein import in Parkinson's disease. *Science Translational Medicine* 8, 342ra78–342ra78 (2016).
18. Ryan T et al. Cardiolipin exposure on the outer mitochondrial membrane modulates α -synuclein. *Nature Communications* 1–17 (2018). doi:10.1038/s41467-018-03241-9
19. Winklhofer KF & Haass C Mitochondrial dysfunction in Parkinson's disease. *BBA - Molecular Basis of Disease* 1802, 29–44 (2010). [PubMed: 19733240]
20. Rey NL et al. Widespread transneuronal propagation of α -synucleinopathy triggered in olfactory bulb mimics prodromal Parkinson's disease. *The Journal of Experimental Medicine* 213, 1759–1778 (2016). [PubMed: 27503075]
21. Klingstedt T et al. Synthesis of a library of oligothiophenes and their utilization as fluorescent ligands for spectral assignment of protein aggregates. *Org. Biomol. Chem.* 9, 8356–25 (2011). [PubMed: 22051883]
22. Cheong JLY, De Pablo-Fernandez E, Foltynie T & Noyce AJ The Association Between Type 2 Diabetes Mellitus and Parkinson's Disease. *JPD* 10, 775–789 (2020). [PubMed: 32333549]
23. Peelaerts W & Baekelandt V α -Synuclein strains and the variable pathologies of synucleinopathies. *J. Neurochem.* 256–274 (2016).doi:10.1111/(ISSN)1471-4159/homepage/special_issues.htm
24. Galvagnion C et al. Lipid vesicles trigger α -synuclein aggregation by stimulating primary nucleation. *Nat Chem Biol* 11, 229–234 (2015). [PubMed: 25643172]
25. Parihar MS, Parihar A, Fujita M, Hashimoto M & Ghafourifar P Mitochondrial association of alpha-synuclein causes oxidative stress. *Cell. Mol. Life Sci.* 65, 1272–1284 (2008). [PubMed: 18322646]
26. Rocha EM, De Miranda B & Sanders LH Alpha-synuclein: Pathology, mitochondrial dysfunction and neuroinflammation in Parkinson's disease. *Neurobiology of Disease* 109, 249–257 (2018). [PubMed: 28400134]

27. Yu Z et al. Nitrated α -Synuclein Induces the Loss of Dopaminergic Neurons in the Substantia Nigra of Rats. PLoS ONE 5, e9956–17 (2010). [PubMed: 20386702]
28. Uversky VN et al. Effects of nitration on the structure and aggregation of α -synuclein. Molecular Brain Research 134, 84–102 (2005). [PubMed: 15790533]
29. Shirani H et al. A Palette of Fluorescent Thiophene-Based Ligands for the Identification of Protein Aggregates. Chem. Eur. J. 21, 15133–15137 (2015). [PubMed: 26388448]
30. Shahnawaz M et al. Discriminating α -synuclein strains in Parkinson's disease and multiple system atrophy. Nature 1–23 (2020). doi:10.1038/s41586-020-1984-7
31. Gómez-Benito M et al. Modeling Parkinson's Disease With the Alpha-Synuclein Protein. Front. Pharmacol. 11, 1–15 (2020). [PubMed: 32116689]

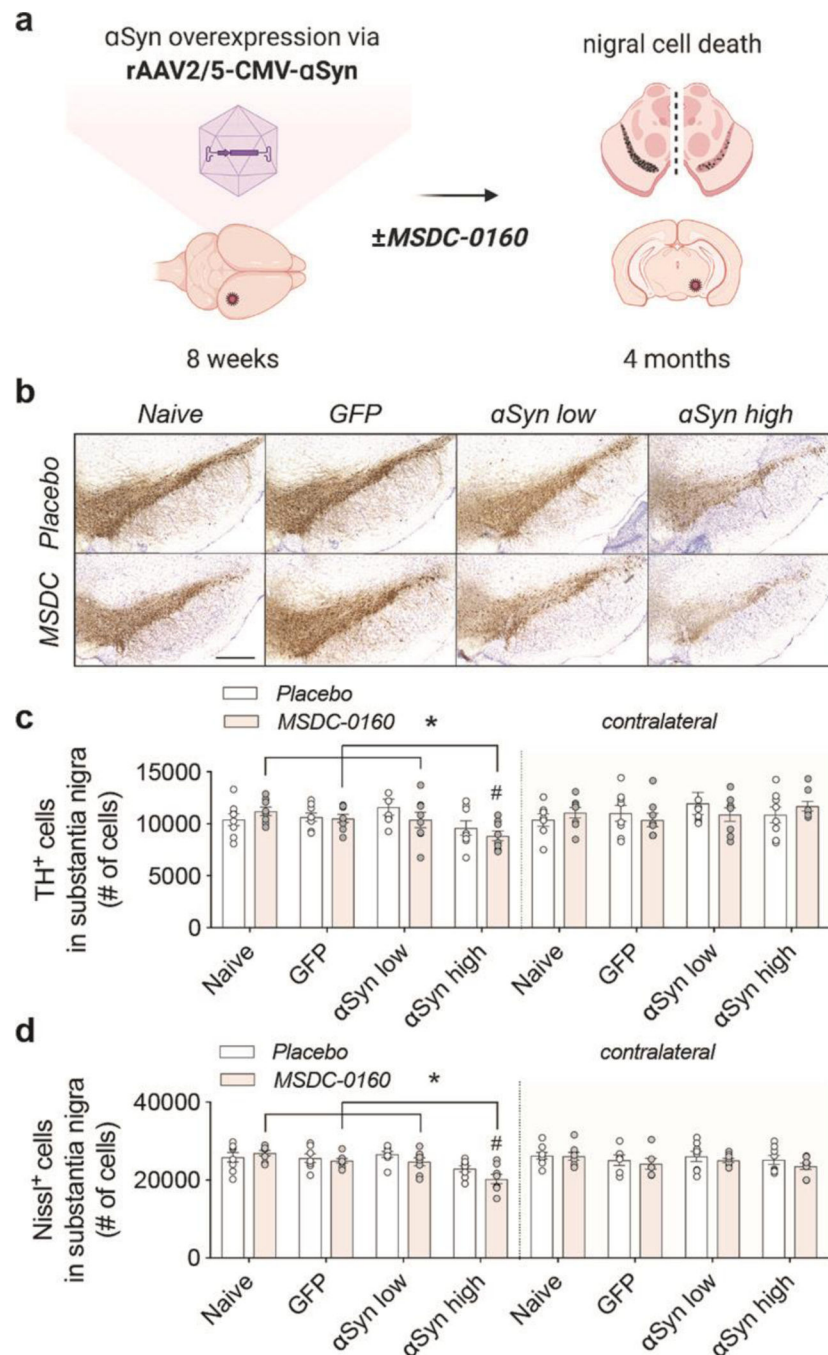

Fig 1. MSDC-0160 treatment does not influence nigral dopaminergic cell viability in a progressive αSyn overexpression model.

a) Experimental overview of the αSyn viral vector overexpression model in rat SN. **b)** TH expression and Nissl⁺ cells in rat SN for animals treated with placebo or MSDC-0160 in control or experimental conditions. Scale bar = 500 μm. **c)** Stereological quantification of total dopamine neurons in rat SNpc for ipsi- and contralateral sides. The contralateral hemisphere had significantly more TH cells than the ipsilateral in the αSyn high mice ($p = 0.001$, ~22.5% more cells CI = 10.3% - 36.0%, negative binomial mixed-effect model, n

= 8, s.e.m.). In the ipsilateral side, α Syn high had significantly fewer TH cells than Naïve, GFP and α Syn low ($p = 0.031$, 14.9% fewer CI = 4.8 – 23.9, * $p = 0.05$, 13.4% fewer 95% CI 3.1 – 22.6 and $p = 0.0313$, 15.6% fewer CI = 24.5– 5.6, respectively, negative binomial mixed-effect model, $n = 8$, SEM). **d)** Stereological quantification of Nissl⁺ cells in rat SN for ipsi- and contralateral sides. For the α Syn high group, the ipsilateral side has ~ 13% fewer Nissl+ cells across both treatment groups than the contralateral ($p < 0.0001$, 95% CI 6.4 – 20.1, negative binomial mixed-effect model, $n = 8$, SEM). α Syn high shows significantly fewer Nissl+ cells compared to animals injected with naive, GFP, or low amounts of α Syn ($p < 0.001$ for all 3, GFP: 15% fewer CI = 8% - 21%, Naive: 18.4% fewer CI = 12.0% - 24.4%, α Syn low: 16% fewer CI = 22.2% - 9.3%, negative binomial mixed-effect model, $n = 8$, SEM).

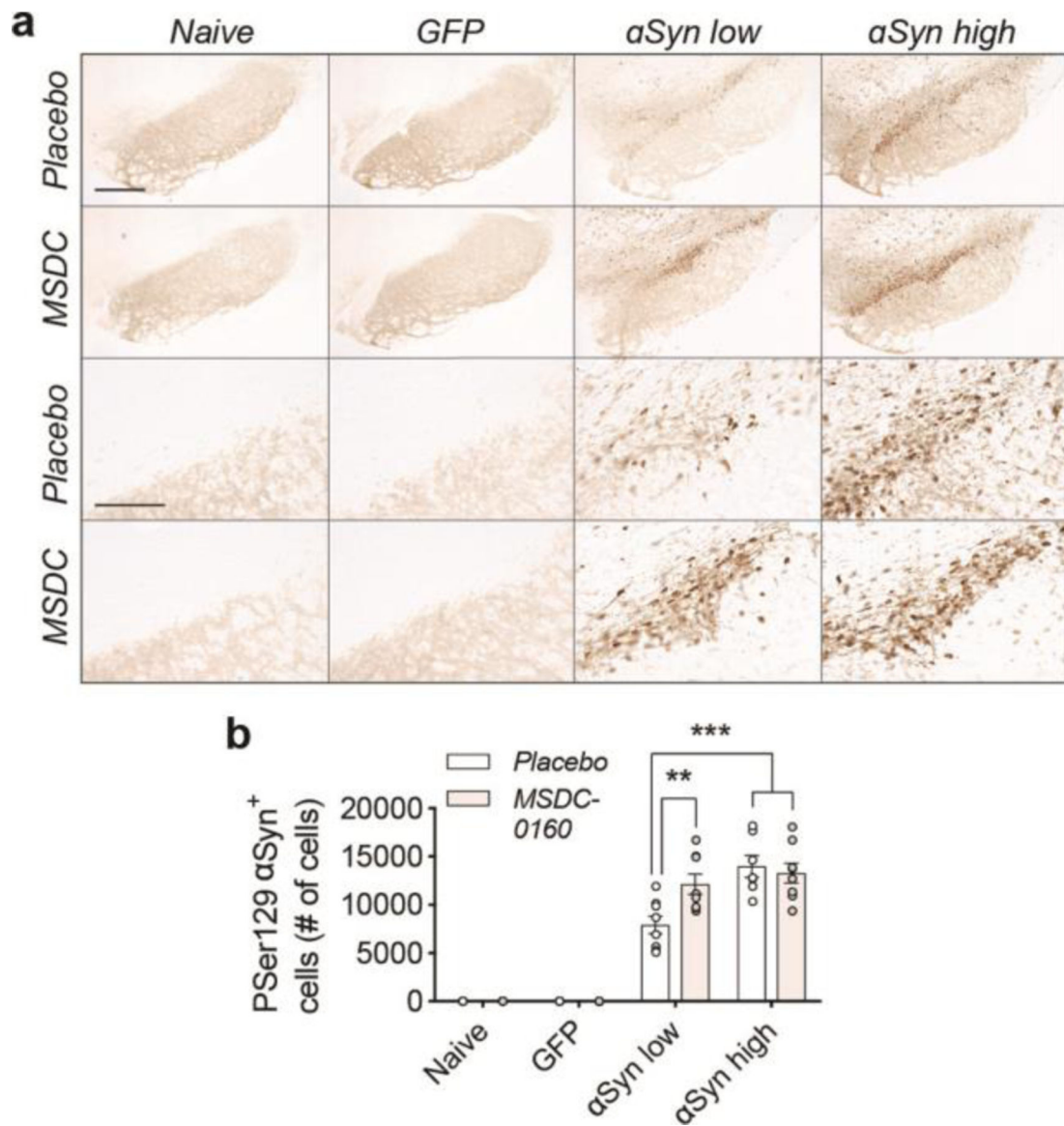

Figure 2. A metabolic switch leads to increased α Syn pathology in rat SN.

a) Overview of pSer129- α Syn positive cells in rat SN. Scale bars for higher and lower magnification represents 450 μ m and 100 μ m, respectively. **b)** Stereological quantification of α Syn pSer129 positive cells in rat SN. Treatment with MSDC-0160 leads to a significant increase in phosphorylated cells in the α Syn low group compared to placebo (n = 8, SEM, **p < 0.01 and ***p < 0.001, negative binomial regression with Benjamini-Hochberg multiple testing adjustments, SEM, n = 8)).

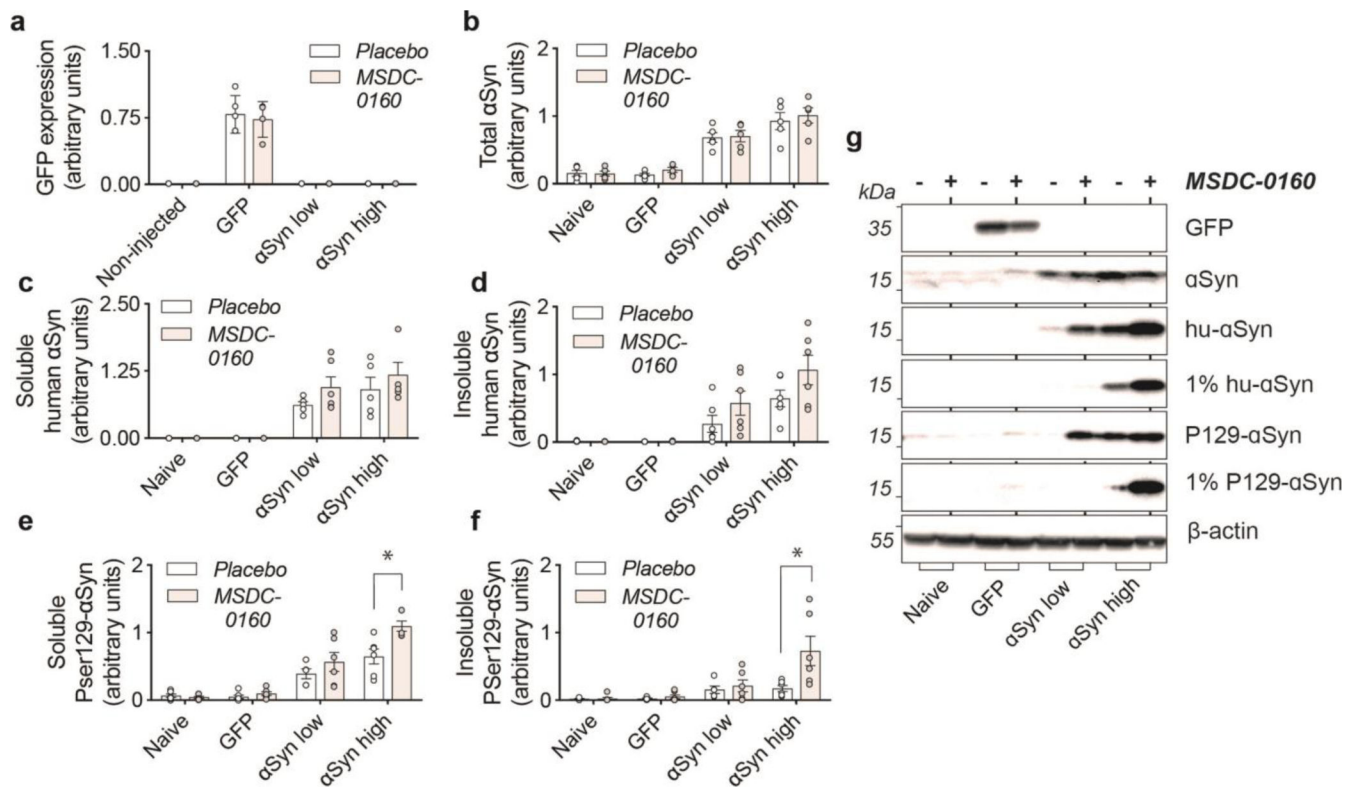

Figure 3. αSyn aggregation is increased in rat SN after inhibition of the MPC.

a) Inhibition of the MPC has no effect on viral vector-mediated expression of GFP. **b)** Detection of total levels of αSyn in naïve and experimental conditions. αSyn overexpression leads to a 4- and 6-fold increase in αSyn low and high conditions compared to naïve rats. **c,d)** Isolation of sequentially extracted soluble and 1% sarkosyl insoluble human αSyn (1% hu-αSyn) shows no significant differences in aggregated αSyn after treatment with MSDC-0160. **e,f)** Inhibition of MPC leads to significantly increased levels of soluble and 1% sarkosyl insoluble αSyn pSer129 (1% P129-αSyn) in the αSyn high group ($n = 6$, SEM, $*p < 0.05$ square-root linear regression, SEM, $n = 6$). **g)** Representative Western Blot figures for different conditions tested.

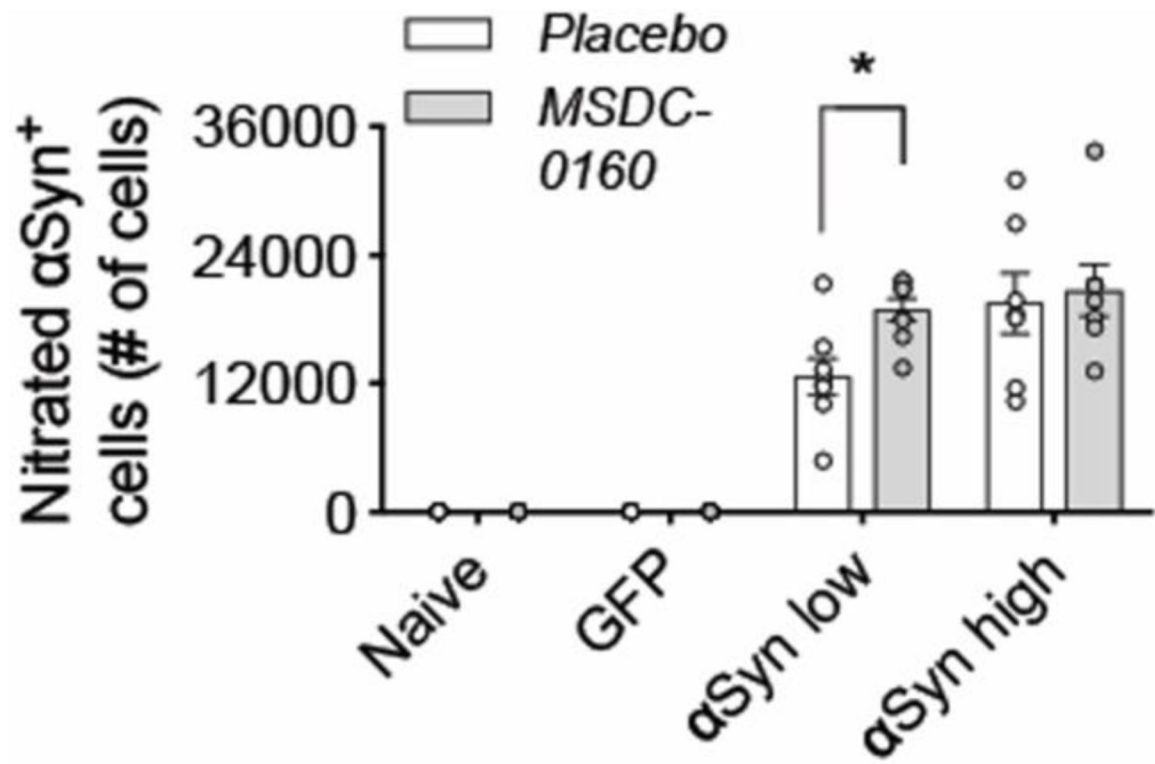

Figure 4. Ni- α Syn increases upon MSDC-0160 treatment.

Stereological quantification of ni- α Syn positive cells in rat SN. Treatment with MSDC-0160 leads to a significant increase in nitrated cells in the α Syn low group compared to placebo (* $p < 0.05$ via negative binomial regression with Benjamini-Hochberg multiple testing adjustments, $n = 8$, SEM)

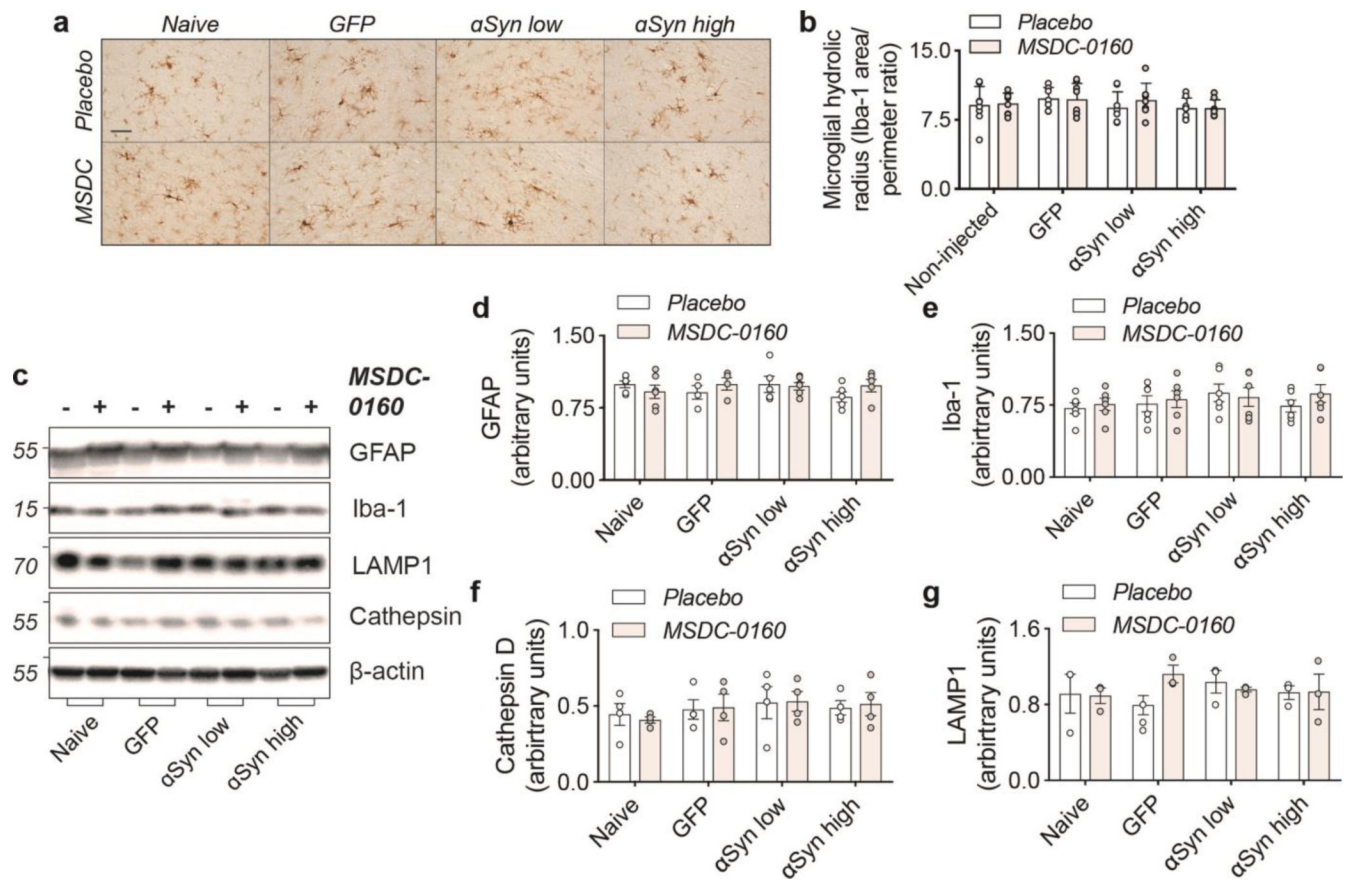

Figure 5. Absence of inflammatory or autophagy deficits in α Syn overexpressing animals. **a)** Overview of microglial morphology via Iba-1 staining in rat SN shows no microglial activation in α Syn overexpressing conditions. Scale bar = 50 μ m. **b)** Quantification of microglial hydraulic radius as a measure of microglial ramification and activation ($n = 8$, SEM). **c)** Representative Western blot images of inflammatory and autophagy markers in SN. **d)** Iba-1 and **e)** GFAP markers show no signs of inflammatory activation ($n = 6$, SEM). **d)** Cathepsin-D and **e)** LAMP1 expression is unaltered in α Syn overexpressing animals ($n = 6$, SEM).

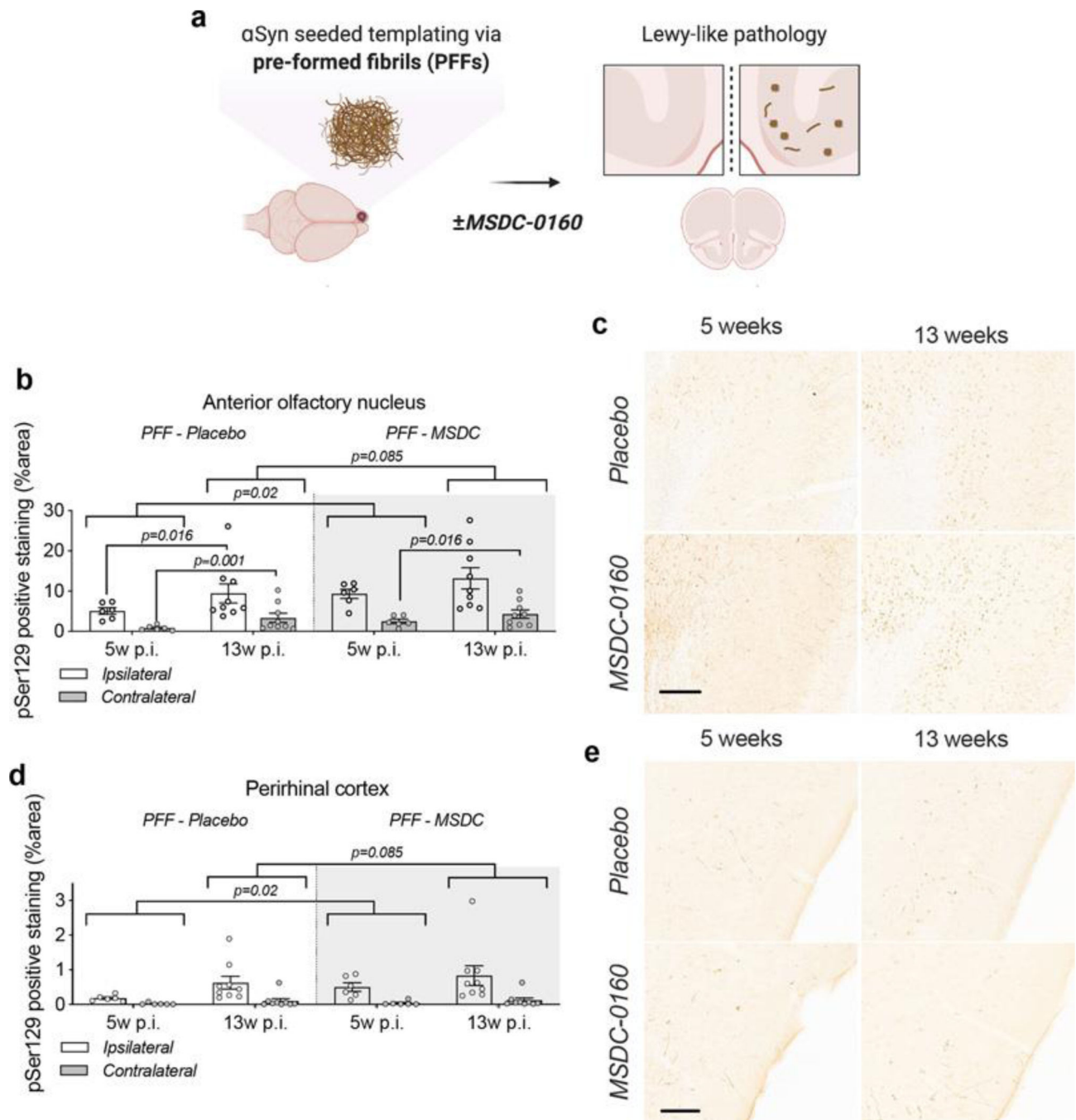

Figure 6. A metabolic switch increases α Syn pathology load and propagation in mouse AON and PRh.

a) Experimental timeline; at 12 weeks of age C57BL/6J mice were injected with PFFs or PBS and starting at one-week post-surgery they had free access to MSDC-0160 or placebo containing chow until the 5- or 13-week endpoint. Quantification of α Syn pSer129 positive signal in **b)** the AON and **c)** the PRh after 5 or 13 weeks of MSDC-0160 or placebo treatment. MSDC-0160 treated mice had significantly more α Syn pSer129 positive stain at 5 weeks post-surgery than the placebo group (1.8 times more; $p=0.02$, 95% CI 1.176 – 2.824,

Beta mixed-effects regression). There is also weak evidence that this persists at the 13-week timepoint ($p=0.085$, 95% CI 0.986–1.92, Beta mixed-effects regression). **c)** Quantification of α Syn pSer129 positive signal in the PRh after one and three months of MSDC-0160 or placebo treatment. **d)** Representative images of α Syn pSer129 staining in **d)** the ipsilateral AON (scalebar = 130 μ m) and **e)** the PRh (scalebar = 100 μ m).

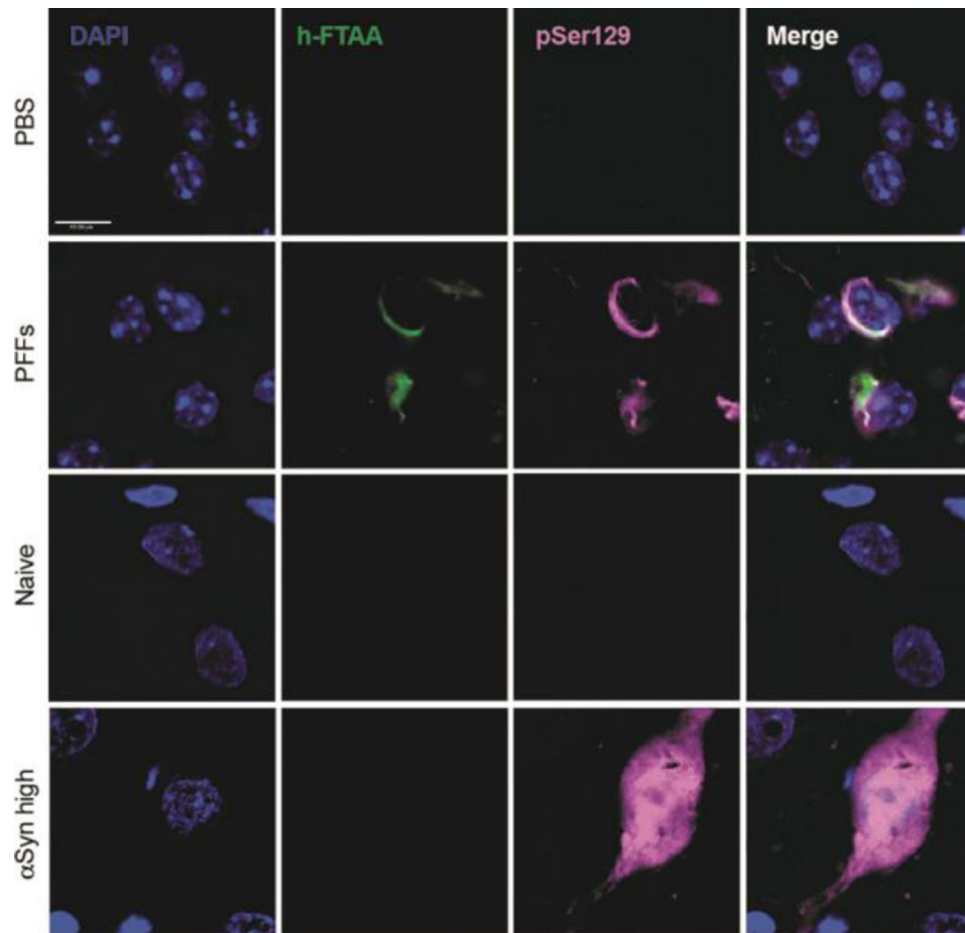

Figure 7. h-FTAA positive protein aggregates detected in the PFF seeding model but not the AAV overexpression model.

Representative images of the AON and the SN for the PFF model and the AAV overexpression model, respectively. The h-FTAA positive signal (green) detected in the AON 13 weeks following surgery co-localizes with the α Syn pSer129 signal (pink). DAPI was used to visualize the cell nuclei (blue), scale bar = 10 μ m and 3 animals per group were analyzed.

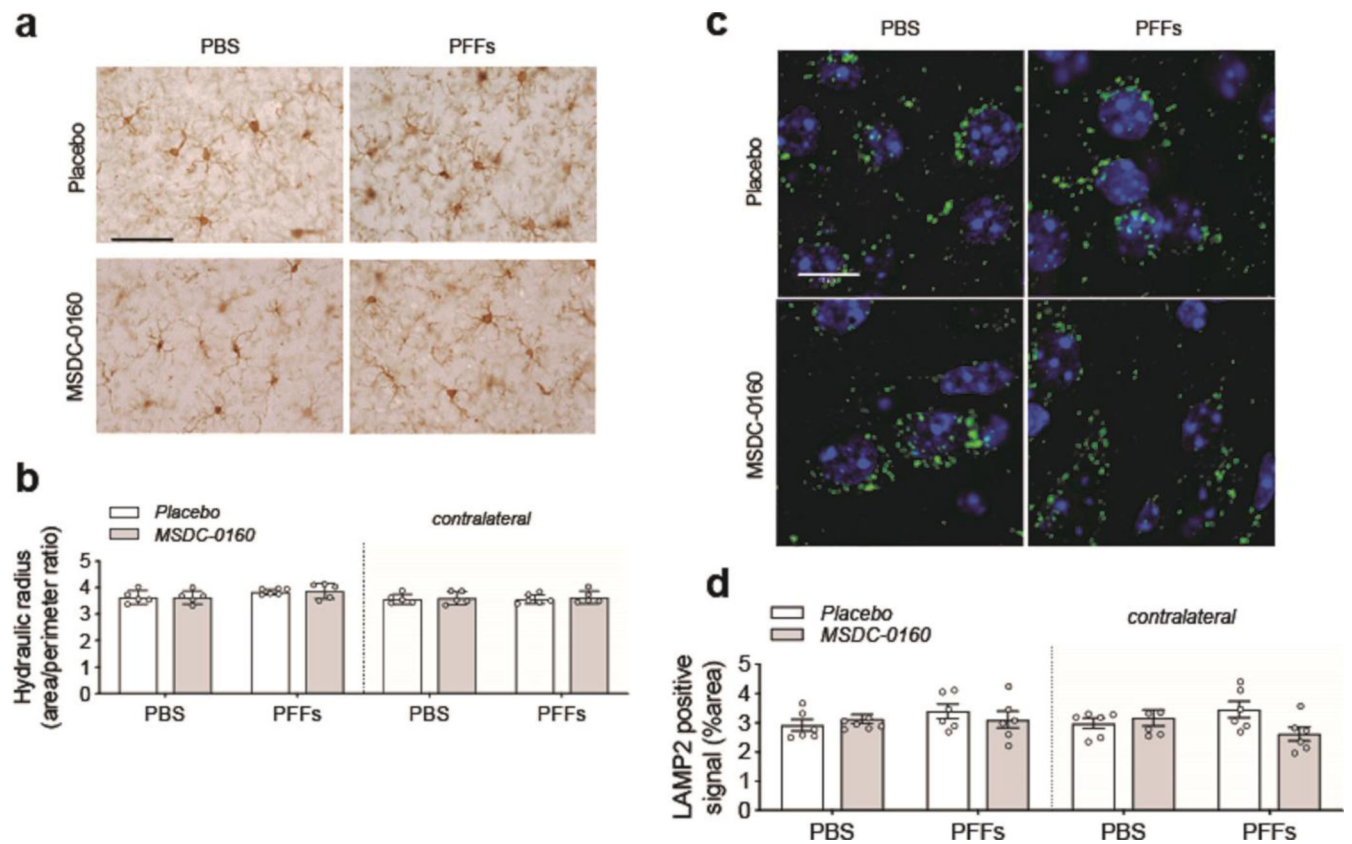

Figure 8. Absence of inflammatory or autophagy deficits 13-weeks post PFF surgery.

a) Representative images of Iba-1 positive staining in the ipsilateral AON, scale bar = 50 μ m. **b)** Quantification of microglial hydraulic radius as a measure of microglial ramification and activation ($n = 5-6$ /group, SEM), shows no microglial activation following PFF injection. **c)** Representative images of LAMP2 positive staining (green) in the ipsilateral AON. DAPI (blue) was used to visualize the cell nuclei. Scale bar = 10 μ m **d)** Fluorescent LAMP2 quantification after adding adaptive triangle thresholding in the AON ($n = 6$, SEM)