

Mild progressive multifocal leukoencephalopathy after switching from natalizumab to ocrelizumab

Alyssa A. Toorop, MD, Zoë Y.G. van Lierop, MD, Eva E.M. Strijbis, MD, PhD, Charlotte E. Teunissen, PhD, Axel Petzold, MD, PhD, Mike P. Wattjes, MD, PhD, Frederik Barkhof, MD, PhD, Brigit A. de Jong, MD, PhD, Zoë L.E. van Kempen, MD, PhD, and Joep Killestein, MD, PhD

Correspondence

Dr. Toorop
a.toorop@amsterdamumc.nl

Neurol Neuroimmunol Neuroinflamm 2021;8:e904. doi:10.1212/NXI.0000000000000904

Abstract

Objective

To describe the disease course of carryover progressive multifocal leukoencephalopathy (PML) after switching from natalizumab to ocrelizumab in 2 patients with relapsing-remitting MS.

Methods

Two case reports with 1 year of follow-up and retrospective longitudinal measurements of serum neurofilament light (NfL) levels and B-cells.

Results

PML was diagnosed 78 days (case 1) and 97 days (case 2) after discontinuation of natalizumab. Both patients developed mild immune reconstitution inflammatory syndrome (IRIS) despite B-cell depletion caused by ocrelizumab. NfL levels increased in both patients during PML-IRIS. PML-IRIS lesions stabilized after treatment with mefloquine and mirtazapine, followed by methylprednisolone, and both patients continued therapy with ocrelizumab when B-cells started to repopulate.

Conclusions

The clinical course of carryover PML was mild in both patients, suggesting that B-cell depletion possibly did not aggravate PML-IRIS in these 2 patients.

From the Department of Neurology (A.A.T., Z.Y.G.L., E.E.M.S., B.A.J., Z.L.E.K., J.K.), Amsterdam University Medical Centers, Vrije Universiteit Amsterdam, Amsterdam Neuroscience, MS Center Amsterdam; Department of Clinical Chemistry (C.E.T.), Neurochemistry Laboratory and Biobank, Amsterdam Neuroscience, Amsterdam University Medical Centers, Vrije Universiteit Amsterdam; Department of Ophthalmology (A.P.), Neuro-ophthalmology Expertise Center, Amsterdam Neuroscience, Amsterdam University Medical Centers, Vrije Universiteit Amsterdam, Amsterdam, the Netherlands; Department of Diagnostic and Interventional Neuroradiology (M.P.W.), Hanover Medical School, Hanover, Germany; Department of Radiology and Nuclear Medicine (M.P.W., F.B.), Amsterdam University Medical Centers, Vrije Universiteit Amsterdam, Amsterdam Neuroscience, MS Center Amsterdam, the Netherlands; Department of Neuroinflammation (F.B.), Queen Square MS Centre, UCL Institute of Neurology, Faculty of Brain Sciences, University College London; and National Institute for Health Research (NIHR) University College London Hospitals (UCLH) Biomedical Research Centre (F.B.), London, United Kingdom.

Go to [Neurology.org/NN](https://www.neurology.org/NN) for full disclosures. Funding information is provided at the end of the article.

The Article Processing Charge was funded by the authors.

Informed consent: Both patients provided oral and written informed consent for publishing of this article.

This is an open access article distributed under the terms of the Creative Commons Attribution-NonCommercial-NoDerivatives License 4.0 (CC BY-NC-ND), which permits downloading and sharing the work provided it is properly cited. The work cannot be changed in any way or used commercially without permission from the journal.

Glossary

EDSS = expanded disability status scale; EID = extended interval dosing; IRIS = immune reconstitution inflammatory syndrome; IVMP = IV methylprednisolone; JCV = John-Cunningham virus; NfL = neurofilament light; PML = progressive multifocal leukoencephalopathy; RRMS = relapsing-remitting MS; sNfL = serum NfL.

Natalizumab is an effective drug approved for the treatment of relapsing-remitting MS (RRMS). A rare but dangerous complication is progressive multifocal leukoencephalopathy (PML), an opportunistic infection of the brain caused by the John-Cunningham virus (JCV). After PML diagnosis, discontinuation of natalizumab often leads to immune reconstitution inflammatory syndrome (IRIS).¹

Ocrelizumab is another effective disease-modifying therapy in MS. Nine confirmed cases of PML have been reported in patients using ocrelizumab, although not yet published (Clifford et al. ECTRIMS 2020; Roche data on file 2020). In 8 cases, patients previously used natalizumab or fingolimod, likely causing PML. This phenomenon has been described as carryover PML.²

Neurofilament light (NfL) is a promising biomarker of neuronal damage and could potentially support early radiologic findings of PML.^{3,4} We report 2 cases of carryover PML-IRIS after switching from natalizumab to ocrelizumab with a

relatively mild clinical disease course in whom longitudinal serum NfL (sNfL) was measured in retrospect.

Data availability

Anonymized data will be shared by request from any qualified investigator.

Standard protocol approvals, registrations and patient consents

Both patients provided informed consent for publishing of this article.

Case 1

A 34-year-old man with RRMS started treatment with natalizumab in 2012. JCV serostatus was positive (index 2.22–3.23 between 2012 and 2018) as measured by the STRATIFY-2 test (Unilabs, Copenhagen, Denmark). The patient wished to continue treatment despite PML risk. Consequently, every 3 months, MRI brain scans were performed as per local

Figure 1 Magnetic resonance images demonstrating the disease course of PML-IRIS of case 1

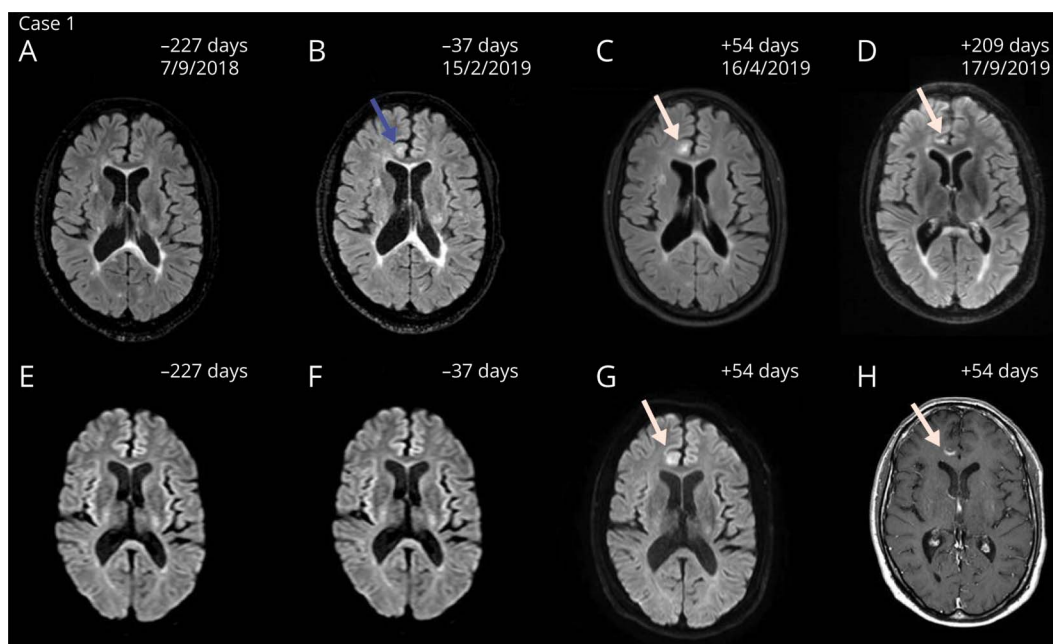

Axial FLAIR (A–D), diffusion-weighted (E–G), and contrast-enhanced T1-weighted (H) magnetic resonance images of PML with IRIS of case 1. In late March 2019, a fast-growing juxtacortical white matter lesion in the right frontal lobe suspect for PML was detected. Follow-up scans showed progression of enhancement suspect for PML-IRIS (C, D, G, H). The amount of days indicates the time from the first infusion with ocrelizumab. Natalizumab was discontinued in January 2019, and PML was diagnosed after 78 days. Blue arrow indicates subtle signs suggestive of PML in retrospect before diagnosis (B). White arrows indicate the lesions suggestive of PML-IRIS. FLAIR = fluid-attenuated inversion recovery; IRIS = immune reconstitution inflammatory syndrome; PML = progressive multifocal leukoencephalopathy.

Figure 2 Longitudinal serum neurofilament light levels and B-cells during PML-IRIS

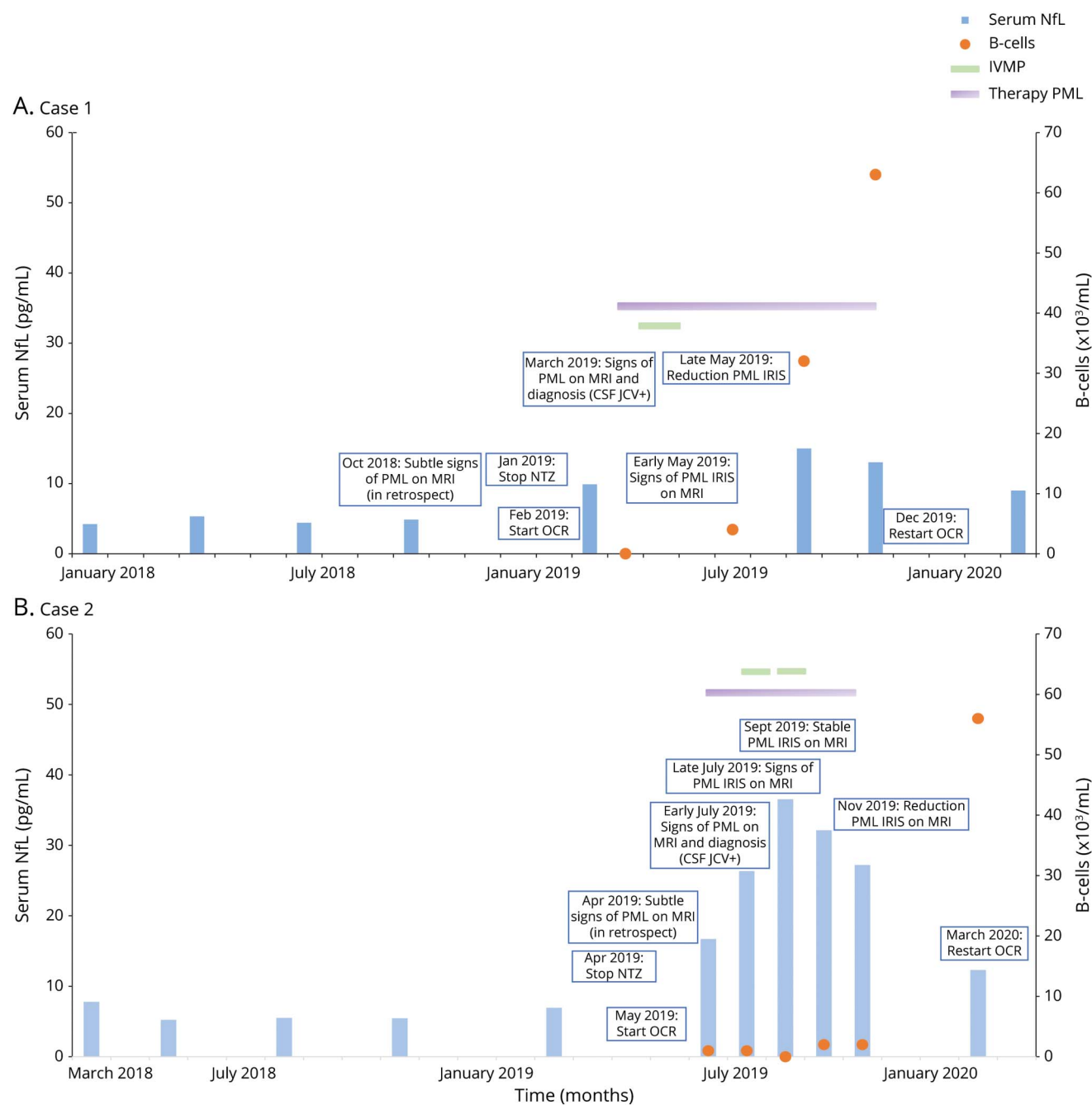

Longitudinal serum NfL levels (Left Y-axis) and B-cells (Right Y-axis) over time (X-axis; months) during PML-IRIS for case 1 (A) and case 2 (B). No immunosuppressant therapy was used before treatment with natalizumab in both cases. NfL = neurofilament light (case 1 reference range 1–15 pg/mL; case 2 reference range 2–18 pg/mL); Therapy for PML consists of mefloquine and mirtazapine. CSF NfL levels in case 1 were 396 pg/mL before PML diagnosis, 844 pg/mL after diagnosis, and 1,212 pg/mL after recovery. CSF NfL levels in case 2 were 211 pg/mL before PML diagnosis and 466 pg/mL after diagnosis. IRIS = immune reconstitution inflammatory syndrome; IVMP = IV methylprednisolone; NTZ = natalizumab; OCR = ocrelizumab; PML = progressive multifocal leukoencephalopathy.

pharmacovigilance scan protocol.⁵ The follow-up showed no disease activity under natalizumab treatment. In January 2019, because of the patient’s desire for a treatment switch to ocrelizumab, natalizumab was discontinued. Per local pharmacovigilance scan protocol to exclude PML before ocrelizumab, 2 MRI brain scans showed no new or enlarging T2 lesions and CSF was negative for JCV DNA with CSF NfL levels of 396

pg/mL. The expanded disability status scale (EDSS) score was 4.0. The patient received 300 mg of ocrelizumab 43 days after the last natalizumab infusion. A third MRI was performed per local pharmacovigilance protocol before the second 300 mg ocrelizumab infusion. A white matter lesion suspect for PML was detected (figure 1). No lesions suspect for MS disease activity were present. In retrospect, subtle signs suggestive of PML were

Figure 3 Magnetic resonance images demonstrating the disease course of PML-IRIS of case 2

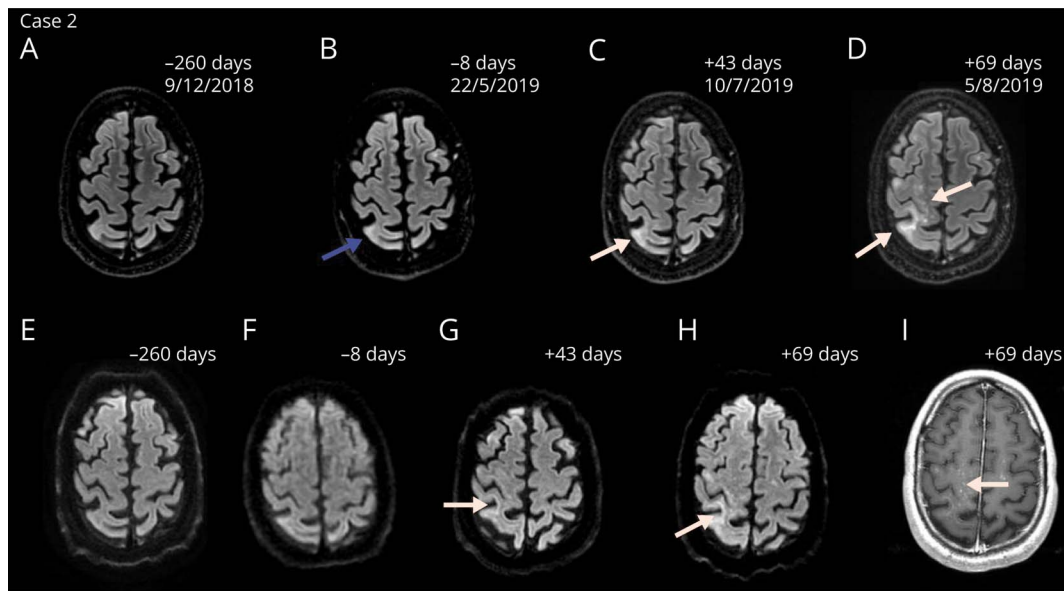

Axial FLAIR (A–D), diffusion-weighted (E–H) and contrast-enhanced T1-weighted (I) magnetic resonance images of PML with IRIS of case 2. In July 2019, new focal areas with elevated signal on the diffusion weighted imaging setting in the right pre- and postcentral gyrus and gyrus supramarginalis were detected (C and G). Follow-up scans showed multiple foci of elevated signal suspect for PML-IRIS (D, H, I). The amount of days indicates the time from the first infusion with ocrelizumab. Natalizumab was discontinued in April 2019 and PML was diagnosed after 97 days. Blue arrow indicates subtle signs suggestive of PML in retrospect before diagnosis (B). White arrows indicate the lesions suggestive of PML-IRIS. FLAIR = fluid-attenuated inversion recovery; IRIS = immune reconstitution inflammatory syndrome; PML = progressive multifocal leukoencephalopathy

already present on MRI in October 2018 under natalizumab treatment. CSF was positive for JCV DNA (11.0 copies/mL). CSF NfL levels increased to 844 pg/mL, and sNfL levels were 9.9 pg/mL (figure 2A). Based on limited evidence, the patient started mefloquine 250 mg for 3 days, continued at a dose of 250 mg weekly, and mirtazapine 30 mg daily.⁶ MRI brain scans with gadolinium showed progression of enhancement suspect for PML-IRIS. The patient received 1 g IV methylprednisolone (IVMP) for 3 days. Over the next 2 months, MRI scans showed a decrease of the inflammatory component of PML-IRIS and treatment for PML was discontinued. CSF was negative for JCV DNA. The neurologist felt comfortable to continue treatment with 300 mg of ocrelizumab after the first signs of B-cell repopulation. The patient reported no clinical symptoms during the disease course of PML-IRIS with a stable EDSS score of 4.0.

Case 2

A 37-year-old man with RRMS started treatment with natalizumab in 2009. JCV serostatus was positive (index 0.37–0.84 between 2014 and 2019). The patient wished to continue natalizumab treatment; consequently, every 3 months, MRI brain scans were performed.⁵ Regular follow-up showed no disease activity under natalizumab treatment. In January 2017, the patient switched to personalized extended interval dosing (EID) based on trough concentrations (6 week interval). In April 2019, because of the patient's desire for treatment switch, natalizumab was discontinued. Two MRI brain scans showed no new or enlarging T2 lesions, and CSF was negative for JCV

DNA with CSF NfL levels of 211 pg/mL. The EDSS score was 2.5. The patient received 300 mg of ocrelizumab 55 days after the last natalizumab infusion. A third MRI scan showed new focal areas with elevated signal on the diffusion-weighted imaging setting (figure 3). No lesions suspect for MS disease activity were present. In retrospect, subtle signs suggestive of PML were already present on MRI in May 2019 under natalizumab treatment. CSF was positive for JCV DNA (copy number not quantified). CSF NfL levels increased to 466 pg/mL, and sNfL levels were 16.7 pg/mL (figure 2B). The patient started mefloquine 250 mg for 3 days, continued at a dose of 250 mg weekly, and mirtazapine 60 mg daily.⁶ Two weeks later, an MRI with gadolinium showed multiple foci of elevated signal suspect for PML-IRIS. By then, the patient became symptomatic with a mild left upper limb paresis. There was worsening of his gait because of instability of the left leg and new numbness of the right arm. The patient received 1 g IVMP twice, and the progression of clinical symptoms and lesions on MRI stabilized. Treatment for PML was discontinued in October 2019. Clinical symptoms improved, and the neurologist felt comfortable to continue treatment with 300 mg of ocrelizumab after the first signs of B-cell repopulation. The patient reported only mild clinical symptoms during the disease course of PML-IRIS with an EDSS score of 2.5 after recovery.

Discussion

We report 2 patients with RRMS with a relatively mild disease course of carryover PML after switching from natalizumab to

ocrelizumab. Interestingly, both patients developed IRIS despite complete B-cell depletion for several months after a single infusion of 300 mg ocrelizumab. One patient developed PML despite EID of natalizumab. PML is described in patients on EID, implicating EID does not obliterate the risk of PML. However, a recent case series suggests a possible less severe disease course of PML in 4 patients on EID.⁷ Furthermore, 7 confirmed cases of carryover PML in patients with MS switching from natalizumab to ocrelizumab have been reported (Clifford et al. ECTRIMS 2020; Roche data on file 2020). Although not described in detail, 6 cases were nonfatal. In a previous case report in a patient with MS, complete B-cell depletion by rituximab did not aggravate PML and did not prevent development of IRIS.⁸ A histologic study showed that IRIS is predominantly initiated by CD8+ T cells in natalizumab-associated PML.⁹ However, high numbers of B-cells were present in lesions from patients with PML-IRIS, whereas no B-cells were present in low-inflammatory PML not related to natalizumab therapy. Because ocrelizumab caused total depletion of CD20+ B-cells in both patients, it might be possible that ocrelizumab allowed immune reconstitution by T-lymphocytes with reduction of the inflammatory component of IRIS by depletion of B-cells.

Both patients were asymptomatic at the time of PML diagnosis. Subtle radiologic signs of PML were initially missed despite an extensive protocol for radiologic detection of PML in our tertiary MS center. It has been previously described that MRI diagnosis of PML remains difficult because of heterogeneous lesions.¹⁰ We measured longitudinal sNfL levels before and during PML-IRIS in retrospect in one batch (figure 2). SNfL levels increased during development of PML-IRIS. After PML-IRIS stabilized, sNfL values started to decline. A recent cohort study showed elevation of sNfL at PML onset compared with sNfL levels before PML onset.³ Another study found a correlation between PML lesion volume and sNfL.⁴ sNfL was not elevated before radiologic diagnosis of PML. However, individual relative change of sNfL might be helpful to support early radiologic findings suspect for PML.

We present 2 cases of carryover PML-IRIS with a relatively mild disease course after switching from natalizumab to ocrelizumab. Depletion of B-cells by ocrelizumab possibly contributed to reduction of the inflammatory component of IRIS in these 2 patients.

Study funding

No targeted funding reported.

Disclosure

C.E. Teunissen has served on advisory boards for Roche, has received nonfinancial support in the form of research consumables from ADx NeuroSciences and Euroimmun, and has performed contract research or received grants from Pro-biodrug, Biogen, Esai, Toyama, Janssen Prevention Center, Boehringer, Axon Neuroscience, EIP Pharma, PeopleBio, and

Roche. M.P. Wattjes has received consultancy or speaking fees from Biogen, Novartis, Roche, Celgene, IXICO, Sanofi Genzyme, Bayer Healthcare, Biologix, Genilac, and Merck Serono. F. Barkhof is supported by the NIHR biomedical research centre at UCLH. J. Killestein has accepted speaker and consulting fees from Merck Serono, Biogen, Roche, Teva Pharmaceutical Industries, Genzyme, and Novartis. A.A. Toorop, Z.Y.G. van Lierop, E.E.M. Strijbis, A. Petzold, B.A. de Jong and Z.L.E. van Kempen report no disclosures. Go to Neurology.org/NN for full disclosures.

Publication history

Received by *Neurology: Neuroimmunology & Neuroinflammation* June 17, 2020. Accepted in final form September 3, 2020.

Appendix Authors

Name	Location	Contribution
Alyssa A. Toorop, MD	Department of Neurology, Amsterdam University Medical Centers, Vrije Universiteit, Amsterdam	Designed and conceptualized study, analyzed the data, and drafted the manuscript and figures for intellectual content;
Zoë Y.G. van Lierop, MD	Department of Neurology, Amsterdam University Medical Centers, Vrije Universiteit, Amsterdam	Interpreted the data and revised the manuscript for intellectual content.
Eva E.M. Strijbis, MD, PhD	Department of Neurology, Amsterdam University Medical Centers, Vrije Universiteit, Amsterdam	Interpreted the data and revised the manuscript for intellectual content.
Charlotte E. Teunissen, PhD	Department of clinical chemistry, Amsterdam University Medical Centers, Vrije Universiteit, Amsterdam	Analyzed and interpreted the data and revised the manuscript for intellectual content.
Axel Petzold, MD, PhD	Department of ophthalmology, Amsterdam University Medical Centers, Vrije Universiteit, Amsterdam	Interpreted the data and revised the manuscript for intellectual content.
Mike P. Wattjes, MD, PhD	Department of radiology and nuclear medicine, Amsterdam University Medical Centers, Vrije Universiteit, Amsterdam; Department of diagnostic and interventional neuroradiology, Hanover medical school, Germany	Interpreted the data and revised the manuscript for intellectual content.
Frederik Barkhof, MD, PhD	Department of radiology and nuclear medicine, Amsterdam University Medical Centers, Vrije Universiteit, Amsterdam; Department of neuroinflammation, University College, London	Interpreted the data and revised the manuscript for intellectual content.
Brigit A. de Jong, MD, PhD	Department of Neurology, Amsterdam University Medical Centers, Vrije Universiteit Amsterdam	Interpreted the data and revised the manuscript for intellectual content.

Continued

Appendix (continued)

Name	Location	Contribution
Zoé L.E. van Kempen, MD, PhD	Department of Neurology, Amsterdam University Medical Centers, Vrije Universiteit Amsterdam	Designed and conceptualized study, analyzed the data, and drafted the manuscript for intellectual content
Joep Killestein, MD, PhD	Department of Neurology, Amsterdam University Medical Centers, Vrije Universiteit Amsterdam	Designed and conceptualized study, analyzed the data, and drafted the manuscript for intellectual content

References

1. Kleinschmidt-DeMasters BK, Miravalle A, Schowinsky J, Corboy J, Vollmer T. Update on PML and PML-IRIS occurring in multiple sclerosis patients treated with natalizumab. *J Neuropathol Exp Neurol* 2012;71:604–617.
2. Giovannoni G, Marta M, Davis A, Turner B, Gnanapavan S, Schmierer K. Switching patients at high risk of PML from natalizumab to another disease-modifying therapy. *Pract Neurol* 2016;16:389–393.
3. Dalla Costa G, Martinelli V, Moiola L, et al. Serum neurofilaments increase at progressive multifocal leukoencephalopathy onset in natalizumab-treated multiple sclerosis patients. *Ann Neurol* 2019;85:606–610.
4. Loonstra FC, Verberk IMW, Wijburg MT, et al. Serum neurofilaments as candidate biomarkers of natalizumab associated progressive multifocal leukoencephalopathy. *Ann Neurol* 2019;86:322–324.
5. Wattjes MP, Barkhof F. Diagnosis of natalizumab-associated progressive multifocal leukoencephalopathy using MRI. *Curr Opin Neurol* 2014;27:260–270.
6. Schröder A, Lee DH, Hellwig K, Lukas C, Linker RA, Gold R. Successful management of natalizumab-associated progressive multifocal leukoencephalopathy and immune reconstitution syndrome in a patient with multiple sclerosis. *Arch Neurol* 2010;67:1391–1394.
7. Scarpazza C, De Rossi N, Tabiaddon G, Turrini MV, Gerevini S, Capra R. Four cases of natalizumab-related PML: a less severe course in extended interval dosing? *Neurol Sci* 2019;40:2119–2124.
8. Asztely F, Gilland E, Wattjes MP, Lycke J. Rituximab treatment did not aggravate ongoing progressive multifocal leukoencephalopathy in a patient with multiple sclerosis. *J Neurol Sci* 2015;353:155–157.
9. Metz I, Radue EW, Oterino A, et al. Pathology of immune reconstitution inflammatory syndrome in multiple sclerosis with natalizumab-associated progressive multifocal leukoencephalopathy. *Acta Neuropathol* 2012;123:235–245.
10. Wattjes MP, Richert ND, Killestein J, et al. The chameleon of neuroinflammation: magnetic resonance imaging characteristics of natalizumab-associated progressive multifocal leukoencephalopathy. *Mult Scler* 2013;19:1826–1840.