

CASE REPORT

Open Access



Metastatic gallbladder cancer to the ovary presenting as primary ovarian cancer: a case report

Chorong Kim¹, Yoon Hyeon Hu¹, Kyoungyul Lee², Hyang Ah Lee¹, Dong Hun Lee¹ and Yung-Taek Ouh^{1*} 

Abstract

Background: Krukenberg tumors are uncommon and are indicative of an ovarian metastatic carcinoma that originates from another site of primary malignancy. The majority of metastases to ovaries are derived from the stomach and colon. We present a rare case of a metastatic ovarian malignant tumor that originated from gallbladder adenocarcinoma.

Case presentation: A 45-year-old premenopausal Korean woman presented with abdominal distension. Bilateral multiseptated ovarian tumors and a wall-thickened gallbladder were found on abdominal computed tomography. The patient was diagnosed with metastatic ovarian carcinoma arising from gallbladder adenocarcinoma and was treated with adjuvant chemotherapy.

Conclusions: Metastases to the ovaries from other sites, including the gallbladder, are rare and usually resemble primary ovarian tumors. Therefore, potential metastatic ovarian tumors of newly diagnosed pelvic masses should be considered in differential diagnoses.

Keywords: Gallbladder neoplasms, Krukenberg tumor, Neoplasm metastasis

Background

The ovary is a common site of metastasis from primary tumors in the stomach, large bowel, appendix, breast, and uterus [1]. An adnexal mass that is suspected as an ovarian neoplasm will be determined to be metastatic in approximately 10–25% of all ovarian malignancies [1]. The Krukenberg tumor is a classic metastatic lesion to the ovary that is derived from a primary malignancy. The majority of Krukenberg tumors originate from the stomach, followed by the colon [2]. Gallbladder and extrahepatic bile duct malignancies are rarely implicated in ovarian tumors [3]; however, they significantly worsen

the prognosis. We present a rare case of a Krukenberg tumor arising from a gallbladder carcinoma.

Case presentation

A 45-year-old multiparous Korean woman with regular menstrual cycles presented with dyspepsia and abdominal distension. On physical examination, the abdomen was distended with a tense cystic mass arising from the pelvis, corresponding to a 20-week gravid uterus, which was palpable bimanually. Liver function tests showed normal ranges, including total bilirubin (0.4 mg/dL), aspartate aminotransferase (27 U/L), alanine aminotransferase (27 U/L), and alkaline phosphatase (52 U/L). The serum level of cancer antigen 125 (CA125) was increased to a level of 61.6 U/mL, and cancer antigen 19-9 (CA 19-9) was in the normal range (8.6 U/mL).

Large multiloculated ovarian masses, measuring 16 × 15 × 11 cm on the right side and 5 × 5 × 4 cm on

*Correspondence: oytjiang@gmail.com

¹ Department of Obstetrics and Gynecology, School of Medicine, Kangwon National University, 156, Baengnyeong-ro, Chuncheon-si, Kangwon, Republic of Korea

Full list of author information is available at the end of the article



the left side were detected on magnetic resonance imaging (Fig. 1a). A subsequent computerized tomography (CT) scan of the abdomen showed diffuse wall thickening of the gallbladder fundus and body portion without distension (Fig. 1b). The imaging and test results suggested primary ovarian cancer with an incidental focal adenomyomatosis. Additional lesions were not detected by gastrointestinal fiberoptic and colonoscopy.

A laparotomy was performed based on the preoperative diagnosis of a primary ovarian malignant neoplasm with pathologic finding of gallbladder. The patient underwent a total abdominal hysterectomy, bilateral salpingo-oophorectomy, bilateral pelvic lymphadenectomy, paraaortic lymphadenectomy, omentectomy, and peritoneal washings for cytology. A large multilobulated well-capsulated neoplasm of both ovaries was found, and mucinous adenocarcinoma was detected in both ovaries through a frozen biopsy. No peritoneal dissemination was observed. Immediately following the gynecological operation, the patient underwent radical cholecystectomy by hepatobiliary pancreas surgery team.

Adenocarcinoma was detected in the gallbladder (Fig. 2a). Microscopic examination of both ovarian neoplasms showed bilateral mucinous adenocarcinoma (Fig. 2b), which was a metastasis from the gallbladder. Immunohistochemistry showed that gallbladder adenocarcinoma was focally positive for CDX2 (Fig. 2c). Ovarian adenocarcinoma was also positive for CDX2 (Fig. 2d) while negative for an estrogen receptor. Lymph node metastasis was noted in one left external iliac lymph node.

Following surgery, the patient had adjuvant chemotherapy with six cycles of cisplatin and gemcitabine. There was no clinical and radiologic recurrence noted at the 12-month follow-up after surgery.

Discussion

Differential diagnoses of primary and metastatic tumors often present diagnostic difficulties for both clinicians and pathologists. Metastatic tumors can be confused with primary tumors; however, it is important to distinguish between them because the treatment approaches can differ. In addition to low abdominal pain, patients frequently report symptoms of postmenopausal bleeding, weight loss, nausea, vomiting, and abdominal distension [4]. Primary malignant tumors from the colon, appendix, and upper gastrointestinal tract are the most common primary malignancies that are associated with clinical findings of primary ovarian cancer [5]. A previous study found that gallbladder primaries made up 1.7% of all metastatic lesions to the ovary [4].

The pathway for ovarian metastases from the gastrointestinal tract is still unknown. In previous studies of metastatic ovarian cancer that originated from colon cancer, most cases were determined to be metastases to the ovarian stroma [6]. Laterality of the ovary involved with the metastasis was not associated with the site of the primary tumor. In addition, lymph node metastasis was frequently found in Krukenberg tumors [7]. This suggests that metastasis was through retrograde lymphatic flow, indicating that the ovary was frequently involved as a retroperitoneal organ.

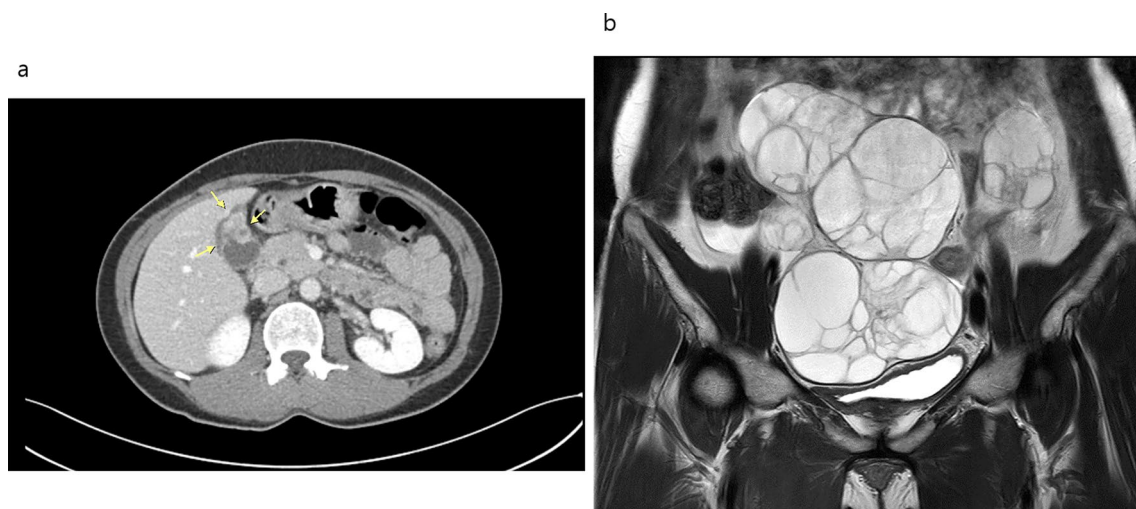

Fig. 1 Magnetic resonance imaging findings of large bilateral ovarian tumors (a) and abdomen and pelvis computed tomography scan with intravenous contrast demonstrating wall thickening of the gallbladder (b) (arrows indicates wall-thickened gallbladder)

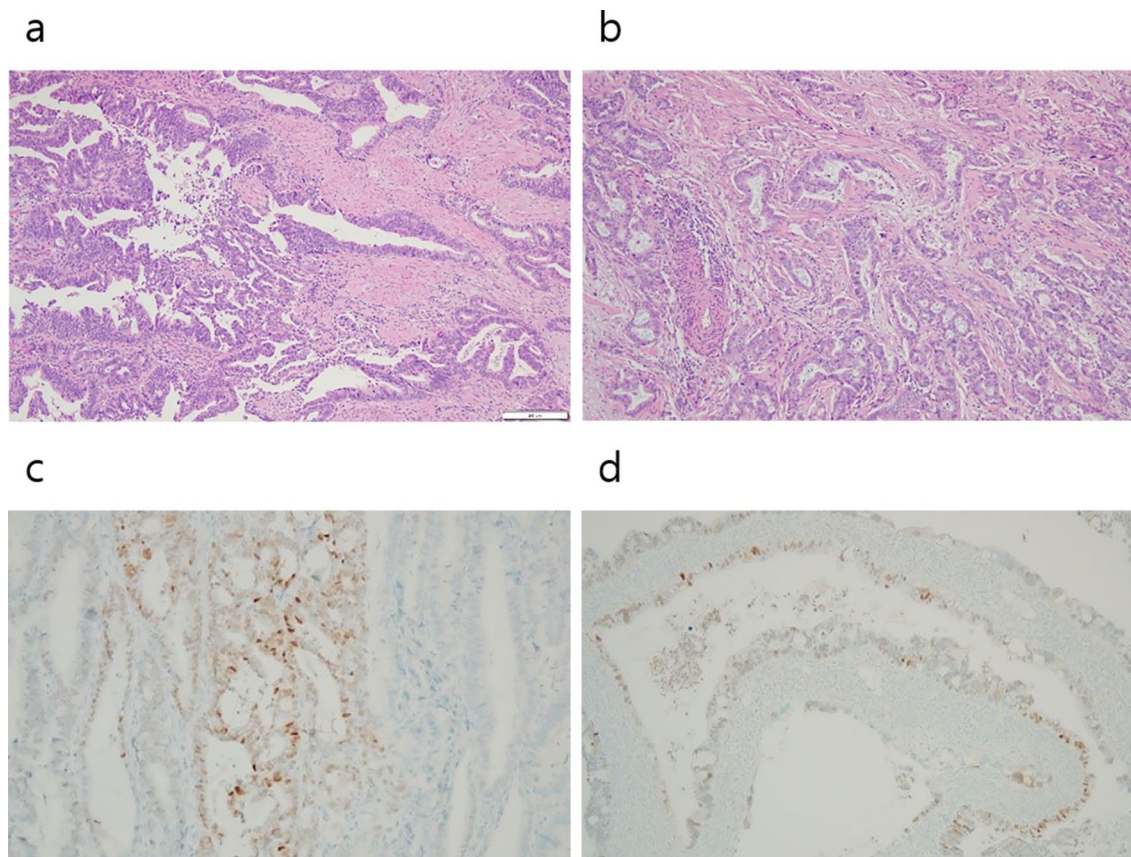

Fig. 2 Histopathologic finding of gallbladder and ovarian tumors. **a** Adenocarcinoma of gallbladder (hematoxylin and eosin stain, $\times 100$), **b** mucinous adenocarcinoma of ovary (hematoxylin and eosin stain, $\times 100$), **c** some tumor cells in gallbladder are positive for CDX2 immunohistochemical stain ($\times 200$), **d** some tumor cells in ovary are positive for CDX2 immunohistochemical stain ($\times 100$)

In general, metastatic ovarian cancers are smaller in size than primary ovarian cancers and usually contain cysts [8]. The tumors are typically smaller than 10 cm in diameter. Ovarian malignant tumors that occur bilaterally are common in metastatic ovarian cancer, and they have been reported to occur bilaterally in more than 80% of all Krukenberg tumors [9]. Therefore, tumor size and bilaterality provide clues for distinguishing metastatic ovarian cancer from primary ovarian cancer [10]. The gross morphology that favors metastases includes a relatively small size (< 10 cm), involved bilateral ovaries, a nodular growth pattern, and tumors on the surface or cortex of the ovary [10].

Because bilateral ovarian mucinous adenocarcinoma is very rare, the possibility of metastasis from other organs should be ruled out as part of the diagnosis. Immunohistochemical staining is helpful for the differential diagnosis of primary versus metastatic tumors. Cytokeratins (CK) 7 and 20 are commonly used markers in ovarian tumors [9]. Primary ovarian cancers are

almost always positive for CK7 but are typically negative for CK20. It is also known that more than 80% of serous and endometrioid ovarian carcinomas are positive for estrogen receptors (ERs) [11]. CDX2 is usually negative for primary ovarian cancer, whereas CDX2 is positive for ovarian metastases from the colon cancer or gallbladder [12]. In our case study, the bilateral ovarian mucinous adenocarcinoma had an identical immunoprofile with gallbladder cancer.

There is currently no consensus on the treatment approach for metastatic ovarian cancer, especially in metastases from the gallbladder. The first step is to identify the primary tumor site, which should be managed according to histologic type and stage [1]. To improve the survival rate, the gold standard treatment for patients with Krukenberg tumors in the absence of dissemination of the carcinoma or pleural effusion is optimal cytoreductive surgery. Adjuvant or palliative chemotherapy can also be administered.

Conclusion

Metastases to the ovary often pose diagnostic problems for both clinicians and pathologists. While some metastatic lesions are clearly secondary findings in patients with disseminated disease, others may be confused with primary tumors, and it is important to identify the therapeutic considerations for the latter group. Consideration of metastatic ovarian cancer in addition to primary ovarian cancer are important in the differential diagnosis of ovarian tumors, and collaboration between radiologic and pathologic evaluations is essential to determine the best treatment options for the patient.

Acknowledgements

Not applicable

Authors' contributions

CK and YTO contributed to writing and conceptualization, YHH and HAL contributed to formal analysis, KL contributed to interpretation of data and curation, and YTO and HAL revised manuscript. All authors read and approved the final manuscript.

Funding

No financial support was received for the research or writing of this report.

Availability of data and materials

The dataset(s) supporting the conclusions of this article is (are) included within the article.

Declarations

Ethics approval and consent to participate

Not applicable

Consent for publication

Written informed consent was obtained from the patient for publication of this case report and any accompanying images. A copy of the written consent is available for review by the Editor-in-Chief of this journal.

Competing interests

The authors have no conflicts of interest to declare.

Author details

¹Department of Obstetrics and Gynecology, School of Medicine, Kangwon National University, 156, Baengnyeong-ro, Chuncheon-si, Kangwon, Republic of Korea. ²Department of Pathology, Graduate School of Medicine, Kangwon National University, Chuncheon-si, Kangwon, Republic of Korea.

Received: 15 June 2021 Accepted: 5 July 2021

Published online: 05 August 2021

References

- Kubecek O, Laco J, Spacek J, Petera J, Kopecky J, Kubeckova A, Filip S. The pathogenesis, diagnosis, and management of metastatic tumors to the ovary: a comprehensive review. *Clin Exp Metastasis*. 2017;34(5):295–307.
- Petru E, Pickel H, Heydarfadai M, Lahousen M, Haas J, Schaidler H, Tamussino K. Nongenital cancers metastatic to the ovary. *Gynecol Oncol*. 1992;44(1):83–6.
- Jain V, Gupta K, Kudva R, Rodrigues GS. A case of ovarian metastasis of gall bladder carcinoma simulating primary ovarian neoplasm: diagnostic pitfalls and review of literature. *Int J Gynecol Cancer*. 2006;16(Suppl 1):319–21.
- Moore RG, Chung M, Granai CO, Gajewski W, Steinhoff MM. Incidence of metastasis to the ovaries from nongenital tract primary tumors. *Gynecol Oncol*. 2004;93(1):87–91.
- Mazur MT, Hsueh S, Gersell DJ. Metastases to the female genital tract. Analysis of 325 cases. *Cancer*. 1984;53(9):1978–84.
- Kiyokawa T, Young RH, Scully RE. Krukenberg tumors of the ovary: a clinicopathologic analysis of 120 cases with emphasis on their variable pathologic manifestations. *Am J Surg Pathol*. 2006;30(3):277–99.
- Chang TC, Changchien CC, Tseng CW, Lai CH, Tseng CJ, Lin SE, Wang CS, Huang KJ, Chou HH, Ma YY, et al. Retrograde lymphatic spread: a likely route for metastatic ovarian cancers of gastrointestinal origin. *Gynecol Oncol*. 1997;66(3):372–7.
- de Waal YR, Thomas CM, Oei AL, Sweep FC, Massuger LF. Secondary ovarian malignancies: frequency, origin, and characteristics. *Int J Gynecol Cancer*. 2009;19(7):1160–5.
- Al-Agha OM, Nicastrì AD. An in-depth look at Krukenberg tumor: an overview. *Arch Pathol Lab Med*. 2006;130(11):1725–30.
- Yemelyanova AV, Vang R, Judson K, Wu LS, Ronnett BM. Distinction of primary and metastatic mucinous tumors involving the ovary: analysis of size and laterality data by primary site with reevaluation of an algorithm for tumor classification. *Am J Surg Pathol*. 2008;32(1):128–38.
- Cree IA, White VA, Indave BI, Lokuhetty D. Revising the WHO classification: female genital tract tumours. *Histopathology*. 2020;76(1):151–6.
- Wu XS, Akiyama Y, Igari T, Kawamura T, Hiranuma S, Shibata T, Tsuruta K, Koike M, Arii S, Yuasa Y. Expression of homeodomain protein CDX2 in gallbladder carcinomas. *J Cancer Res Clin Oncol*. 2005;131(5):271–8.

Publisher's Note

Springer Nature remains neutral with regard to jurisdictional claims in published maps and institutional affiliations.

Ready to submit your research? Choose BMC and benefit from:

- fast, convenient online submission
- thorough peer review by experienced researchers in your field
- rapid publication on acceptance
- support for research data, including large and complex data types
- gold Open Access which fosters wider collaboration and increased citations
- maximum visibility for your research: over 100M website views per year

At BMC, research is always in progress.

Learn more biomedcentral.com/submissions

