

CASE REPORT

Open Access



Leprosy presenting as remitting seronegative symmetrical synovitis with pitting oedema syndrome – a case report

Miguel Gomes Guerra^{1*} , Taciana Marta Ferreira Cardoso Videira¹, Hugo Alexandre Gomes Morais², Telma Cristiana Resse Nunes Santos², Ricardo Jorge Ferreira Taipa³, Miguel Araújo Abreu⁴, Romana Carisa Carvalho Vieira¹, Diogo Miranda Gonçalves Guimarães da Fonseca¹, Joana Patrícia Abelha Aleixo dos Santos¹ and Sandra Patrícia Abreu Monteiro Pinto¹

Abstract

Background: Leprosy typically manifests with skin and peripheral nerve involvement. Musculoskeletal complaints are the third most common, and can be the sole presenting manifestation. They range from arthralgia/arthritis in reactionary states to full mimics of systemic rheumatic diseases. Remitting Seronegative Symmetrical Synovitis with Pitting Oedema syndrome has only been described once in a patient with already diagnosed Leprosy.

Case report: A 68-year-old male, from an endemic region of familial amyloid polyneuropathy, presented with an inaugural Remitting Seronegative Symmetrical Synovitis with Pitting Oedema like syndrome, more than 20 years after travelling to Leprosy endemic areas. Arthritis would resurface whenever oral prednisone was tapered, so methotrexate was started, controlling the complaints. Only one year later, after the appearance of peripheral neuropathy and skin lesions, it was possible to diagnose Leprosy, through the identification of *Mycobacterium leprae* bacilli in a peripheral nerve biopsy.

Conclusion: This report is an example of the heterogeneity of manifestations of Leprosy, namely rheumatic, and the challenge of diagnosing it when typical complaints are absent. It is also a reminder that this disease should be considered whenever a patient with a combination of skin/neurologic/rheumatic complaints has travelled to endemic countries in the past.

Keywords: Leprosy, Remitting seronegative symmetrical synovitis with pitting Oedema syndrome, Peripheral neuropathy

Background

Leprosy, or Hansen's Disease, is an infectious disease caused by *Mycobacterium leprae* (*M. leprae*) that typically affects the skin and peripheral nervous system (PNS) [1]. Known to afflict Humanity since 600 years BC, it is a non-cultivable, obligate intracellular, weakly acid fast pathogen [1] [2]. Ziehl-Neelsen stains may be negative, and Fite Faraco is the best method to identify it; it is also the only bacterial pathogen capable of infecting peripheral nerves [1]. Incubation period is long, ranging from 2 to more than 20 years, with an average of 5

years [3]. Transmission, still not fully understood, appears to occur by skin-to-skin contact or nasal secretions/aerosols [4].

The Ridley-Jopling classification divides Leprosy in 5 categories according to the immunological response and number of bacilli in skin lesions, with a spectrum ranging from tuberculoid to lepromatous [5]. As for the World Health Organization (WHO), patients are classified considering the number of skin lesions and presence of bacilli in skin smear, into paucibacillary (1 to 5 skin lesions, bacteriological index below 2 at all sites) or multibacillary (more than 5 skin lesions; bacteriological index of at least 2 at 1 or more sites) [6].

Nerve involvement usually occurs early in the disease course, most often with loss of sensory perception, but

* Correspondence: miguel.guerra@chvng.min-saude.pt

¹Department of Rheumatology, Centro Hospitalar Vila Nova de Gaia/Espinho, Rua Conceição Fernandes, 4434-502 Vila Nova de Gaia, Portugal
Full list of author information is available at the end of the article



can also affect the motor nervous system [7]. Considering cutaneous manifestations, these range from flat, sharply defined macules in tuberculoid lesions to diffuse infiltration and indurated plaques and nodules in lepromatous lesions [1]. Despite often belittled, rheumatic complaints can arise, and vary from feeble arthralgia/ to pictures fully mimicking systemic rheumatic diseases [8]. Prevalence is inconstant between studies, ranging between 1 and 78% [2, 9, 10]. Pathogenesis is still not fully understood - proposed mechanisms include reactional states (Types I and II reaction) and direct infiltration of the synovium [2].

The authors report the case of a patient followed at a Rheumatology outpatient clinic for a supposed Remitting Seronegative Symmetrical Synovitis with Pitting Oedema (RS3PE) syndrome that, only after developing polyneuropathy and skin lesions, was diagnosed with Leprosy.

Case presentation

A 68-year-old previously healthy male presented at a Rheumatology consultation with complaints of hand/feet arthralgia and oedema evolving for more than 6 weeks. He denied fever and there was no history of recent infection or past similar episodes. He worked as a young adult abroad (Iraq, Mozambique, South Africa, and Venezuela) and was natural of an endemic area in Portugal for familial amyloid polyneuropathy (FAP).

Examination revealed swollen and tender bilateral metacarpophalangeal (MCPJ), proximal interphalangeal (PIPJ), tibiotarsal and metatarsophalangeal joints, with pitting oedema of both hands and feet.

Laboratory evaluation revealed an increase in erythrocyte sedimentation rate (45 mm/h) and C Reactive Protein (2.04 mg/dL), with negative rheumatoid factor and anti-citrullinated peptide antibodies. There were no erosions on hand/feet radiography. Hand ultrasound revealed diffuse tenosynovitis of both extensor/flexor compartments, besides joint effusion with doppler sign of MCF and PIF.

Considering the global picture, the diagnosis of RS3PE syndrome was assumed. Symptoms subsided with prednisone 20 mg per day; however, peripheral arthritis relapsed whenever prednisone was tapered.

At this point, an extended workup was performed to exclude hidden neoplastic cause: trans-rectal prostate ultrasound, cervical ultrasound, serum prostate specific antigen, thoraco-abdomino-pelvic computed tomography scan, colonoscopy and upper endoscopy were all normal. The patient then started methotrexate 20 mg/week, with remission of articular complaints and normalization of blood inflammatory parameters.

He stayed asymptomatic for one year, when he started progressive hyposthesia/dysesthesia of both hands and feet,

objectively with loss of sensitivity in glove and sock pattern. Electromyography showed a predominantly sensitive axonal polyneuropathy. No usual causes of polyneuropathy were identified (diabetic, hypothyroidism, alcohol abuse, human immunodeficiency virus, hepatitis B/C and vitamin B12/folate deficiency). Genetic study was performed, bearing in mind the patient's background and possibility of FAP, revealing no transthyretin gene mutation.

Considering the sustained remission of articular complaints, methotrexate was stopped. Neurological symptoms progressively worsened, culminating in the execution of a sural nerve biopsy. Shortly after, erythematous/violaceous hypoaesthetic skin papules and plaques appeared at the trunk, face and limbs, with extensive patch lesions with hyperpigmented margins on both legs (Fig. 1). Skin lesions' biopsy showed numerous epithelioid granulomas without necrosis, negative for *Mycobacterium tuberculosis* complex DNA. Nerve biopsy, in addition to granulomas, also showed enlarged nerves, with lymphohistiocytic infiltrates and *M. leprae bacilli* in macrophagic vacuoles through Fite Faraco stain (Fig. 2), allowing the definitive diagnosis of multi-bacillary Leprosy [6].

The patient started treatment with rifampicin 300 mg/month, clofazamin 300 mg/month, dapsone 100 mg/day and clofazamin 50 mg/day. One year after, despite a complete skin lesions regression, there was no improvement in the peripheral neuropathy manifestations.

Discussion and conclusions

Leprosy is considered a worldwide public health problem, but non-endemic in the patient's home country (Portugal). According to the latest WHO reports [11], from 2014 to 2015, the prevalence decreased from 0.32 to 0.29 per 10.000 habitants, with a new case detection rate of 3.2 per 100.000. Fourteen countries (from Asia, Africa and South America) declared 95% of the new cases, with India, Brazil and Indonesia in the top 3; 768 foreign-born cases were registered, highlighting the need to a thoroughful evaluation considering non endemic diseases in a world where migration is on the rise.

Rheumatic manifestations of Leprosy are protean and not fully understood. The classical musculoskeletal picture is neuropathic joint, typically in the foot and knee [2, 12], secondary to PNS involvement. Acute, peripheral, remitting polyarthritis is reported in reactional states, but chronic arthritis resembling rheumatoid arthritis can also develop [8]. Sacroiliitis has also been described [13]. Leprosy can even mimic systemic vasculitis, for example, in the context of Lucio phenomenon or cryoglobulinemia [12], or even Systemic Lupus Erythematosus [14] and Systemic Sclerosis [15].

The case presented posed a complex diagnostic challenge. First, a presenting picture of RS3PE syndrome

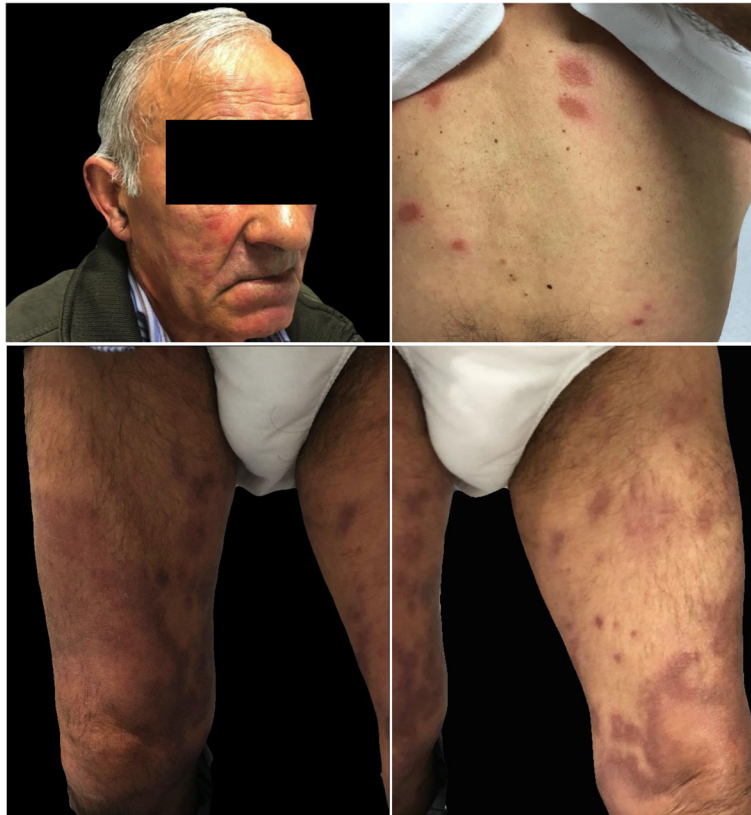

Fig. 1 Leprosy skin lesions. Legend - Erythematous-violaceous papules and plaques dispersed trough face, dorsum and tights, with large patchy lesions with hyperpigmented margins in both lower limbs

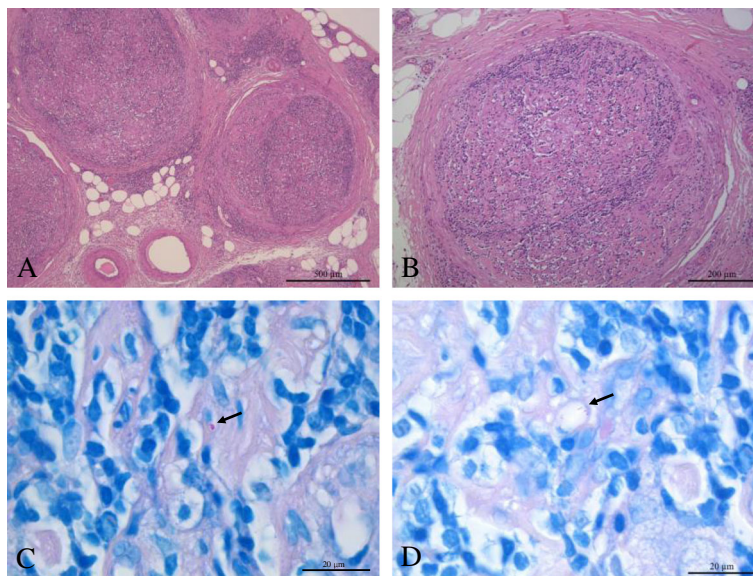

Fig. 2 Nerve biopsy histologic study. Legend - Nerve biopsy showing lymphohistiocytic infiltrates, which occupy almost all of the endoneurium of the various nervous fascicles observed, and with formation of multiple small non-caseous granulomas (a and b, hematoxylin and eosin). Fite Faraco staining showed macrophage containing *M. leprae* bacilli (arrows; c and d)

without skin/neurologic complaints is rarely reported in Leprosy. In fact, only one other case labelled as RS3PE syndrome was found in literature, but in a patient already diagnosed with Leprosy [16]. Still, previous case series report a rheumatic manifestation that could also be interpreted as RS3PE syndrome – “swollen hand syndrome”. Paíra et al. [17], refer to 10 patients with this term. Prasad et al. [18], in 44 patients, describe 2 with arthritis and swollen hand/feet and 1 with additional tenosynovitis, however without anatomic discrimination of the arthritis and tenosynovitis. Our case followed the typical picture of RS3PE first described by McCarty et al. [19], with pitting oedema and ultrasound reported tenosynovitis/arthritis of both hands and feet in an elderly patient.

Also, despite past history of travels to endemic regions, the incubation period in this case was very long, more than 20 years, making virtually impossible for the clinician that first evaluated the patient, without skin/PNS signs, to suspect of this neglected disease. The favourable response to corticosteroids and immunosuppression was also compatible with the diagnosis of a rheumatic disease. Starting methotrexate may have allowed disease progression, with motor-sensory neuropathy.

Here, another two factors confounded the physicians and delayed diagnosis. First, the patient was from a FAP endemic region. Second, leprosy typically courses with a mononeuritic or multiple mononeuritic pattern. Polyneuropathy is rarer, seen in only 10.5% of the patients with neurologic involvement [20].

Skin lesions appeared in the context of a reverse reaction, early after methotrexate suspension. This could have been the hallmark for diagnosis, as they had typical characteristics. However, once again, the fact that Leprosy is virtually inexistent in the home country delayed correct identification, as Fite Faraco staining and bacilloscopy were not performed in the skin biopsy *ab initio*. Fortunately, nerve histopathology results, available shortly after, confirmed the diagnosis.

In sum, although rheumatic manifestations are common in Leprosy, diagnosing it can pose a puzzling task when they are the sole presenting symptoms, without skin/PNS involvement. It becomes even more challenging in non-endemic countries, with misdiagnoses and delayed treatment. The case presented is unique, combining a presenting picture of RS3PE syndrome with a subsequent chronic polyarthritis, and a place of birth with high incidence of FAP.

Abbreviations

FAP: Familial amyloid polyneuropathy; *M. leprae*: *Mycobacterium leprae*; MCFJ: Metacarpophalangeal joints; PIP: Proximal interphalangeal joints; PNS: Peripheral nervous system; RS3PE: Remitting seronegative symmetrical synovitis with pitting oedema; WHO: World Health Organization

Acknowledgements

Not applicable

Funding

No funding was received to work on or publish this case report.

Availability of data and materials

The datasets used and/or analysed during the current study are available from the corresponding author on reasonable request.

Authors' contributions

MG wrote the manuscript. TV, MG, HM, TS and MA were the physicians involved in the patient's clinical approach, including diagnosis and treatment; RT was the neuropathologist involved in the case. All them contributed to the writing of the manuscript, namely the case description and discussion. RV, PP, JS and DF critically reviewed the manuscript and contributed to the final version. All authors have read and approved the manuscript.

Ethics approval and consent to participate

Not applicable

Consent for publication

Written consent was obtained from the patient himself. He signed a written consent form indicating that he is aware of this case report, the pictures and the possibility of it being published.

Competing interests

The authors declare that they have no competing interests.

Publisher's Note

Springer Nature remains neutral with regard to jurisdictional claims in published maps and institutional affiliations.

Author details

¹Department of Rheumatology, Centro Hospitalar Vila Nova de Gaia/Espinho, Rua Conceição Fernandes, 4434-502 Vila Nova de Gaia, Portugal.

²Department of Neurology, Centro Hospitalar Vila Nova de Gaia/Espinho, Rua Conceição Fernandes, 4434-502 Vila Nova de Gaia, Portugal.

³Neuropathology Unit, Department of Neuroscience, Centro Hospitalar Universitário do Porto, 4099-001 Porto, Portugal. ⁴Department of Infectious Diseases, Centro Hospitalar Universitário do Porto, 4099-001 Porto, Portugal.

Received: 22 October 2018 Accepted: 15 May 2019

Published online: 22 May 2019

References

- Scollard DM, Dacso MM, Abad-Venida ML. Tuberculosis and leprosy: Classical Granulomatous Diseases in the Twenty-First Century. *Dermatol Clin*. 2015;33(3):541–62.
- Chauhan S, Wakhlu A, Agarwal V. Arthritis in leprosy. *Rheumatology (Oxford)*. 2010;49(12):2237–42.
- Schreuder PA, Noto S, Richardus JH. Epidemiologic trends of leprosy for the 21st century. *Clin Dermatol*. 2016;34(1):24–31.
- Bratschi MW, Steinmann P, Wickenden A, Gillis TP. Current knowledge on *Mycobacterium leprae* transmission: a systematic literature review. *Lepr Rev*. 2015;86(2):142–55.
- Ridley DS, Jopling WH. Classification of leprosy according to immunity. A five-group system. *Int J Lepr Other Mycobact Dis*. 1966;34(3):255–73.
- World Health O. WHO Expert Committee on Leprosy. *World Health Organ Tech Rep Ser*. 2012;968:1–61, 1 p following 61.
- Nascimento OJ. Leprosy neuropathy: clinical presentations. *Arq Neuropsiquiatr*. 2013;71(9B):661–6.
- El-Gendy H, El-Gohary RM, Shohdy KS, Ragab G. Leprosy masquerading as systemic rheumatic diseases. *J Clin Rheumatol*. 2016;22(5):264–71.
- Salvi S, Chopra A. Leprosy in a rheumatology setting: a challenging mimic to expose. *Clin Rheumatol*. 2013;32(10):1557–63.
- Alam F, Emadi SA. Case of arthritis secondary to leprosy. *Springerplus*. 2014; 3(734).
- Global leprosy update. 2015: time for action, accountability and inclusion. *Wkly Epidemiol Rec*. 2015;91(35):405–20.
- Gupta L, Zanwar A, Wakhlu A, Agarwal V. Leprosy in the rheumatology clinic: an update on this great mimic. *Int J Rheum Dis*. 2016;19(10):941–5.

13. Cossermelli-Messina W, Festa Neto C, Cossermelli W. Articular inflammatory manifestations in patients with different forms of leprosy. *J Rheumatol.* 1998;25(1):111–9.
14. Horta-Baas G, Hernandez-Cabrera MF, Barile-Fabris LA, Romero-Figueroa Mdel S, Arenas-Guzman R. Multibacillary leprosy mimicking systemic lupus erythematosus: case report and literature review. *Lupus.* 2015;24(10):1095–102.
15. Lee JY, Park SE, Shin SJ, Kim CW, Kim SS. Case of lepromatous leprosy misdiagnosed as systemic sclerosis. *J Dermatol.* 2014;41(4):343–5.
16. Helling CA, Locursio A, Manzur ME, Sormani de Fonseca ML. Remitting seronegative symmetrical synovitis with pitting edema in leprosy. *Clin Rheumatol.* 2006;25(1):95–7.
17. Paira SO, Roverano S. The rheumatic manifestations of leprosy. *Clin Rheumatol.* 1991;10(3):274–6.
18. Prasad S, Misra R, Aggarwal A, Lawrence A, Haroon N, Wakhlu A, et al. Leprosy revealed in a rheumatology clinic: a case series. *Int J Rheum Dis.* 2013;16(2):129–33.
19. McCarty DJ, O'Duffy JD, Pearson L, Hunter JB. Remitting seronegative symmetrical synovitis with pitting edema. RS3PE syndrome. *JAMA.* 1985; 254(19):2763–7.
20. de Freitas MR, Said G. Leprous neuropathy. *Handb Clin Neurol.* 2013;115: 499–514.

Ready to submit your research? Choose BMC and benefit from:

- fast, convenient online submission
- thorough peer review by experienced researchers in your field
- rapid publication on acceptance
- support for research data, including large and complex data types
- gold Open Access which fosters wider collaboration and increased citations
- maximum visibility for your research: over 100M website views per year

At BMC, research is always in progress.

Learn more biomedcentral.com/submissions

