

Activating Mutations in β -Catenin in Colon Cancer Cells Alter Their Interaction with Macrophages; the Role of Snail

Pawan Kaler, Leonard Augenlicht, Lidija Klampfer*

Department of Oncology, Albert Einstein Cancer Center, Montefiore Medical Center, Bronx, New York, United States of America

Abstract

Background: Tumor cells become addicted to both activated oncogenes and to proliferative and pro-survival signals provided by the abnormal tumor microenvironment. Although numerous soluble factors have been identified that shape the crosstalk between tumor cells and stroma, it has not been established how oncogenic mutations in the tumor cells alter their interaction with normal cells in the tumor microenvironment.

Principal Findings: We showed that the isogenic HCT116 and Hke-3 cells, which differ only by the presence of the mutant kRas allele, both stimulate macrophages to produce IL1 β . In turn, macrophages enhanced Wnt signaling, proliferation and survival in both HCT116 and Hke-3 cells, demonstrating that signaling by oncogenic kRas in tumor cells does not impact their interaction with macrophages. HCT116 cells are heterozygous for β -catenin (HCT116^{WT/MT}), harboring one wild type (WT) and one mutant (MT) allele, but isogenic lines that carry only the WT (HCT116^{WT}) or MT β -catenin allele (HCT116^{MT}) have been generated. We showed that macrophages promoted Wnt signaling in cells that carry the MT β -catenin allele, but not in HCT116^{WT} cells. Consistent with this observation, macrophages and IL1 β failed to stabilize Snail in HCT116^{WT} cells, and to protect these cells from TRAIL-induced apoptosis. Finally, we demonstrated that HCT116 cells expressing dominant negative TCF4 (dnTCF4) or HCT116 cells with silenced Snail failed to stimulate IL1 β production in macrophages, demonstrating that tumor cells activate macrophages via a Wnt-dependent factor.

Significance: Our data demonstrate that oncogenic β -catenin mutations in tumor cells, and subsequent activation of Wnt signaling, not only trigger cell-intrinsic alterations, but also have a significant impact on the crosstalk of tumor cells with the tumor associated macrophages.

Citation: Kaler P, Augenlicht L, Klampfer L (2012) Activating Mutations in β -Catenin in Colon Cancer Cells Alter Their Interaction with Macrophages; the Role of Snail. PLoS ONE 7(9): e45462. doi:10.1371/journal.pone.0045462

Editor: Masaru Katoh, National Cancer Center, Japan

Received: June 18, 2012; **Accepted:** August 22, 2012; **Published:** September 21, 2012

Copyright: © 2012 Kaler et al. This is an open-access article distributed under the terms of the Creative Commons Attribution License, which permits unrestricted use, distribution, and reproduction in any medium, provided the original author and source are credited.

Funding: This work was supported by CA 111361 (to LK), U54 CA 100926 (to LA) and P30-13330 from NCI (National Cancer Institute (U.S.)). The funders had no role in study design, data collection and analysis, decision to publish, or preparation of the manuscript.

Competing Interests: The authors have declared that no competing interests exist.

* E-mail: lidija.klampfer@einstein.yu.edu

Introduction

Beta catenin (β -catenin) is an E-cadherin binding protein and thus plays an important role in cell-cell adhesion [1]. In addition, it acts as an effector of Wnt signaling [2]. In the absence of Wnt signaling β -catenin is phosphorylated by GSK3 β , resulting in its ubiquitination and subsequent degradation in the proteasome [3]. The activity of β -catenin is controlled by the tumor suppressor Adenomatous Polyposis Coli (Apc) and inactivating mutations in the Apc gene, which prevent β -catenin degradation, are found in the large majority of sporadic colorectal cancers [4,5]. Further, approximately 10% of colorectal cancers carry mutations in the GSK3 β phosphorylation site located in the N-terminus of β -catenin [6]. Apc mutations and β -catenin mutations are mutually exclusive in colon cancer, as they both lead to stabilization of β -catenin and in constitutive β -catenin/TCF transcriptional activity.

HCT116 cells are heterozygous for β -catenin, harboring one wild type (WT) allele and one mutant (MT) allele with inactivation of SER45, one of the residues phosphorylated by GSK3 β that is frequently mutated in tumors [6,7]. Isogenic HCT116 cell lines

that carry only WT or MT allele have been generated to study the role of oncogenic β -catenin signaling in colon cancer [8,9]. As expected, deletion of the MT β -catenin allele in HCT116 cells significantly reduced β -catenin/TCF mediated transcriptional activity in these cells. While the total levels of β -catenin were similar in cells with disrupted WT or MT β -catenin allele, inactivation of the MT allele resulted in redistribution of β -catenin to cell membranes associated with cell junctions [8,9]. Surprisingly, expression of typical Wnt target genes, such as c-myc, was not reduced upon deletion of the mutant β -catenin allele, and growth characteristics of these cells under standard conditions were not significantly affected *in vitro* [8]. These results suggested that mutations in β -catenin, in addition to initiating a plethora of cell intrinsic alterations, may also affect the interaction of tumor cells with the components of the tumor microenvironment and thus contribute to tumor development *in vivo*.

We recently reported that tumor cell-derived factor(s) activated macrophages to produce IL1 β , which in turn inactivated GSK3 β , increased the levels of unphosphorylated β -catenin and stimulated

Wnt signaling in HCT116 cells [10]. We showed that macrophage-derived factors stimulated Wnt signaling in an NF- κ B-dependent manner [11]. Consistent with this, constitutive activation of IKK2 in intestinal epithelial cells, which is sufficient to induce intestinal tumors in mice, triggers mobilization of macrophages and the expression of a variety of proinflammatory cytokines, including TNF and IL1 β [12], and cells with constitutive activation of IKK2 displayed activated Wnt signaling.

We showed that macrophage-derived factors stabilize Snail in colon cancer cells [13], a transcription factor that promotes the invasive and metastatic phenotype through induction of an epithelial mesenchymal transition (EMT) [14]. Snail is a Wnt target gene [15,16], but it has also been shown to interact with β -catenin and to co-stimulate Wnt target genes [15–17], indicating an intricate interplay between Wnt signaling and Snail. In addition, Snail regulates growth and survival of tumor cells, and has been linked to the formation of cancer stem cells [18]. Increased Wnt signaling and stabilization of Snail therefore strongly suggest that macrophage-derived factors increase the stem cell properties of cancer cells, which contribute to metastasis and display resistance to therapy. Consistent with this, we showed that macrophage-derived factors protected tumor cells from TRAIL-induced apoptosis [13].

Here we show that the ability of HCT116 cells to stimulate macrophages is completely dependent on the presence of the endogenous mutant β -catenin and subsequent stabilization of Snail in epithelial cells, corroborating our hypothesis that acquisition of oncogenic mutations in intestinal epithelial cells alters their interaction with their microenvironment. We showed that colon cancer cells stimulate macrophages through the product of a Wnt target gene. Our data suggest that Snail regulates the expression of this gene and thus plays a crucial role in the crosstalk between colon cancer cells and macrophages.

Results

Mutations in β -catenin, but not kras, alter colon cancer cell interactions with macrophages

We reported that colon cancer cells, via a soluble factor, activate macrophages to secrete IL1 β , which in turn promotes β -catenin/TCF4 transcriptional activity in the cancer cells and stimulates their growth [10]. To establish whether acquisition of the oncogenic kRas mutation in tumor cells alters their interaction with macrophages, we performed experiments in HCT116 and Hke-3 cells, isogenic cell lines that differ only by the presence of the mutant kRas allele [19]. We showed that both HCT116 and

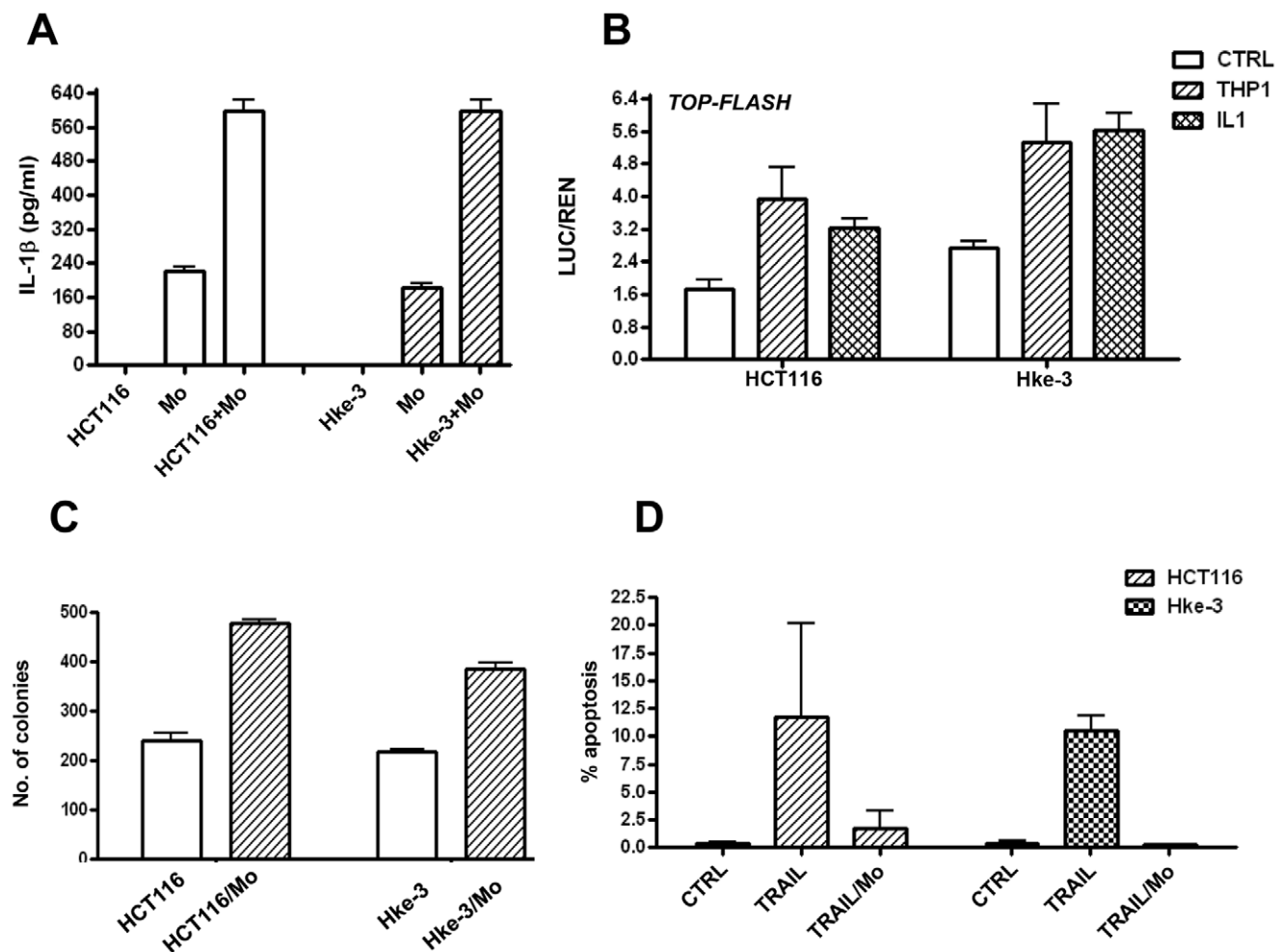

Figure 1. The presence of the mutant kRas in tumor cells does not alter their interaction with macrophages. A: HCT116 and Hke-3 cells were compared for their ability to induce IL1 β in peripheral blood monocytes (Mo). The ability of THP1 macrophages and IL1 β to induce Wnt signaling in HCT116 and Hke-3 cells (B), to promote clonogenic growth (C) and to protect from TRAIL-induced apoptosis (D) was measured. doi:10.1371/journal.pone.0045462.g001

A**B**

Figure 2. Interaction of HCT116 cells with macrophages is altered by mutations in β -catenin. A: Isogenic HCT116 cell lines with the deleted WT (HCT116^{MT}) or MT β -catenin allele (HCT116^{WT}) were transfected with the TOP-LUC reporter gene and were treated with increasing concentrations of IL1 β or were cultured with THP1 macrophages as indicated. B: HCT116 cells were transfected with the NF- κ B-reporter gene and were treated with TNF and IL1 β as indicated. doi:10.1371/journal.pone.0045462.g002

Hke-3 cells induced IL1 β in peripheral blood monocytes, precursors of the tumor associated macrophages (Fig. 1A). Accordingly, macrophages and IL1 β stimulated Wnt signaling (Fig. 1B), promoted growth (Fig. 1C) and protected HCT116 and Hke-3 cells from TRAIL-induced apoptosis (Fig. 1D). These studies demonstrated that the presence of oncogenic kRas in tumor cells does not have a significant impact on their interaction with tumor associated macrophages.

HCT116 cells are also heterozygous for β -catenin, containing one wild type (WT) allele and one mutant (MT) allele with a 3-bp deletion that eliminates the serine residue at codon 45 [7], resulting in β -catenin stabilization and activation of Wnt signaling. To determine whether the presence of the activated, MT β -catenin in tumor cells modulates their interaction with macrophages we performed experiments in HCT116 cells with a deletion of either the WT (HCT116^{MT}) or MT β -catenin allele (HCT116^{WT}) [8]. The isogenic cell lines were treated with IL1 β or were cultured with THP1 macrophages. As in parental HCT116 cells, macrophages and IL1 β induced Wnt signaling in HCT116^{MT} cells (Fig. 2A). In contrast, HCT116^{WT} cells, which showed lower Wnt signaling, failed to respond to IL1 β or to macrophages with increased Wnt signaling (Fig. 2A). The ability of

IL1 β and TNF to activate NF- κ B, the major signaling pathway activated by these cytokines, was not affected by the status of β -catenin (Fig. 2B), demonstrating pathway specificity, and is consistent with our previous finding that NF κ B signaling is upstream of Wnt signaling [11]. These results demonstrated that the presence of the MT β -catenin allele in tumor cells, which results in constitutive β -catenin/TCF4 activity, alters their interaction with macrophages.

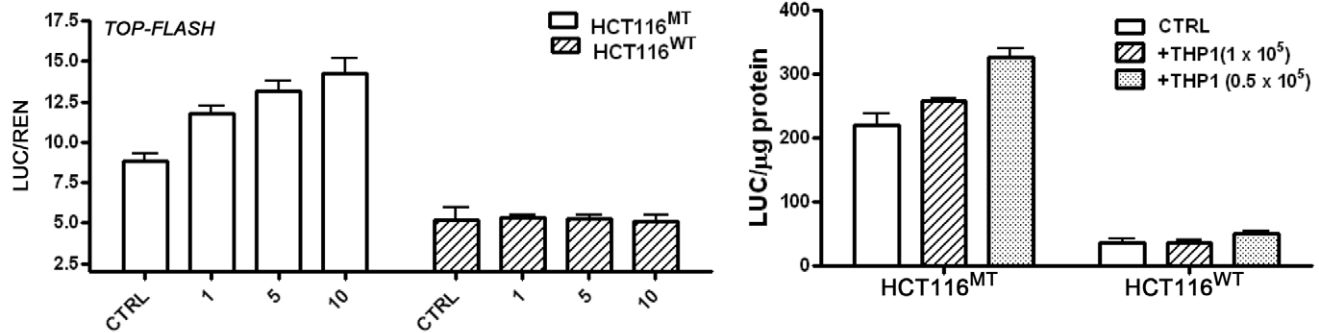
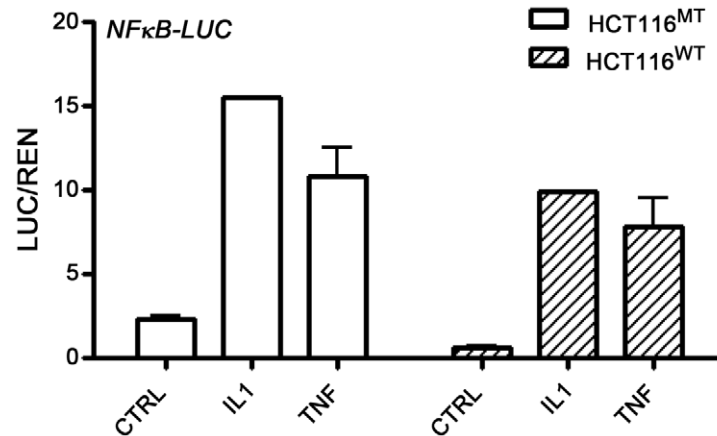
Macrophages fail to protect HCT116 cells that lack the MT β -catenin allele from TRAIL induced apoptosis

We demonstrated that macrophage-derived factors protect colon cancer cells from TRAIL-induced apoptosis through a mechanism dependent on Wnt signaling [13], suggesting that HCT116^{WT} cells (lacking the mutant β -catenin allele), which did not respond to macrophages with enhanced Wnt signaling (Fig. 1), may display an altered response to TRAIL. We treated the parental HCT116 cells, HCT116^{WT} and HCT116^{MT} cells with TRAIL in the absence or the presence of THP1 macrophages or IL1 β . As shown in Fig. 3, HCT116 cells that lack the mutant β -catenin allele (HCT116^{WT}) displayed increased sensitivity to

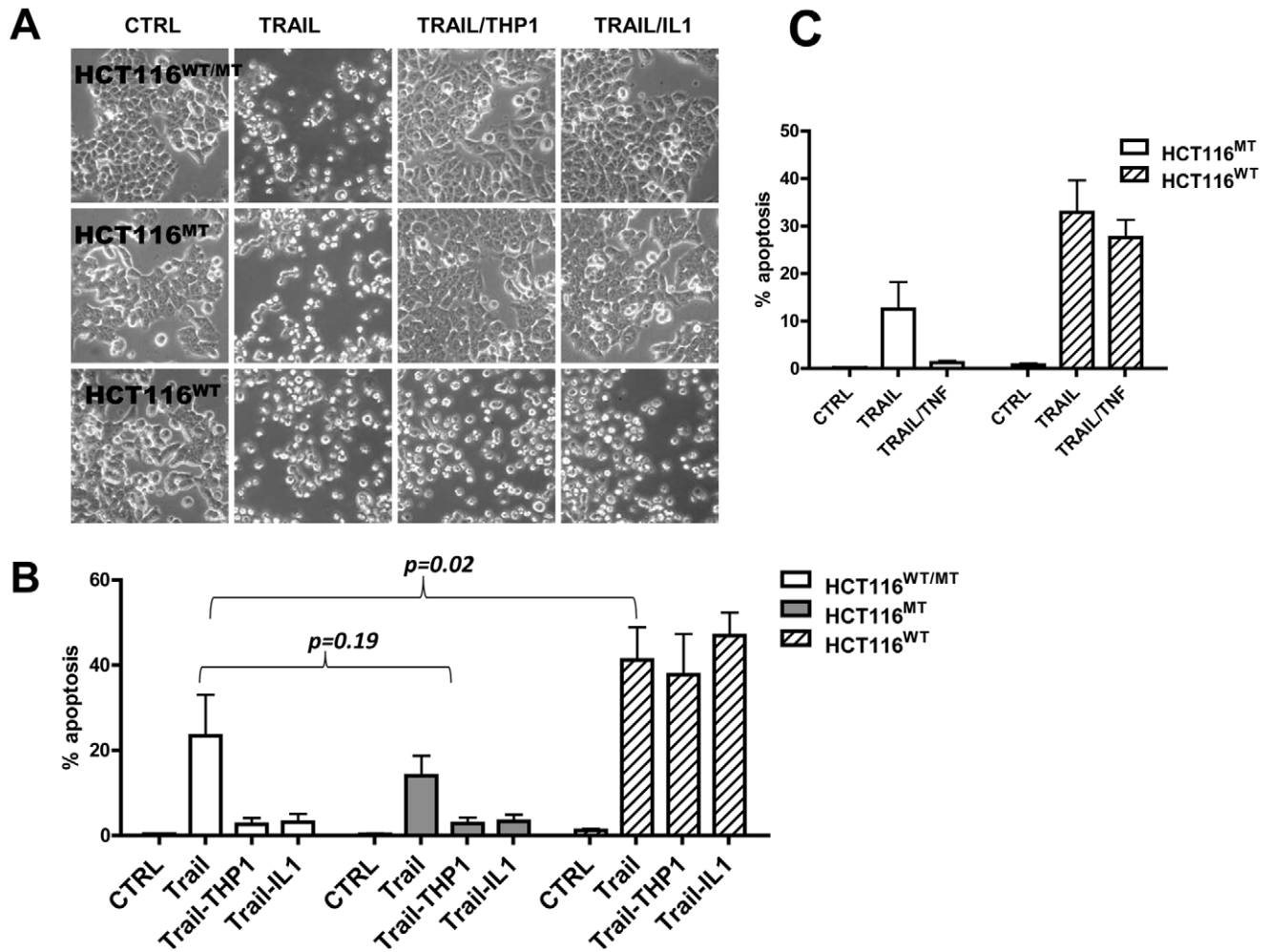

Figure 3. Macrophage-derived factors do not protect HCT116^{WT} cells from TRAIL induced apoptosis. A: Parental HCT116 cells or HCT116 with deleted WT or MT β -catenin allele were treated with TRAIL in the absence of THP1 macrophages or IL1 as indicated. B: The extent of apoptosis was determined in 4 independent experiments. C: HCT116^{WT} and HCT116^{MT} cells were treated with TRAIL in the absence or the presence of TNF and the extent of apoptosis was determined by PI staining. doi:10.1371/journal.pone.0045462.g003

TRAIL-induced apoptosis, which is consistent with the fact that Wnt signaling protects cells from TRAIL-induced apoptosis [20]. In contrast to parental HCT116 cells and HCT116 cells with deleted WT β -catenin allele (HCT116^{MT}), HCT116^{WT} cells were not protected from TRAIL-induced apoptosis by macrophage, IL1 β (Fig. 3A, B) or by TNF (Fig. 3C).

Despite harboring mutant β -catenin HCT116 cells display predominantly plasma membrane localization of β -catenin [8]. Treatment of cells with TRAIL triggered the loss of distinct membrane staining in both HCT116^{MT} and HCT116^{WT} cells (Fig. 4A), consistent with the cleavage of β -catenin in TRAIL-treated cells (Fig. 4B). However, while TNF and IL1 β restored membrane localization of β -catenin in HCT116^{MT} cells, they failed to counteract the effect of TRAIL in HCT116^{WT} cells (Fig. 4A). Accordingly, macrophages and IL1 β failed to inhibit TRAIL-induced cleavage of β -catenin, activation of caspase-8, and subsequent processing of PARP in HCT116^{WT} cells (Fig. 4B).

These data confirmed that cells with active Wnt signaling display an altered response to macrophage-derived factors, potentially affecting their susceptibility to therapeutic agents.

Lack of Snail stabilization in HCT116 cells with inactivated MT β -catenin allele

Wnt signaling has been shown to promote the transcription, the stability and nuclear localization of Snail [15,16]. Indeed, we showed that inactivation of GSK3 β by LiCl or by a specific GSK3 β inhibitor, AR-A014418, was sufficient to increase the levels of Snail in HCT116 cells [13]. We showed that overexpression of Snail promotes TCF4- β -catenin-driven transcription, and that silencing of Snail interferes with Wnt signaling in HCT116 cells [13], consistent with the ability of Snail to associate with β -catenin and to co-regulate the expression of Wnt target genes [17,21].

Macrophages and IL1 β inactivate GSK3 β in both HCT116 and Hke-3 cells (Fig. 5A) and, consistently, stabilize Snail independently of the presence of Kras mutations in tumor cells [13]. Activation of GSK3 β by a specific PI3K inhibitor, YL294002, precluded macrophage- and IL1 β -induced stabilization of Snail in HCT116 cells, confirming that macrophage-derived factors stabilize Snail through their ability to inactivate GSK3 β (Fig. 5B).

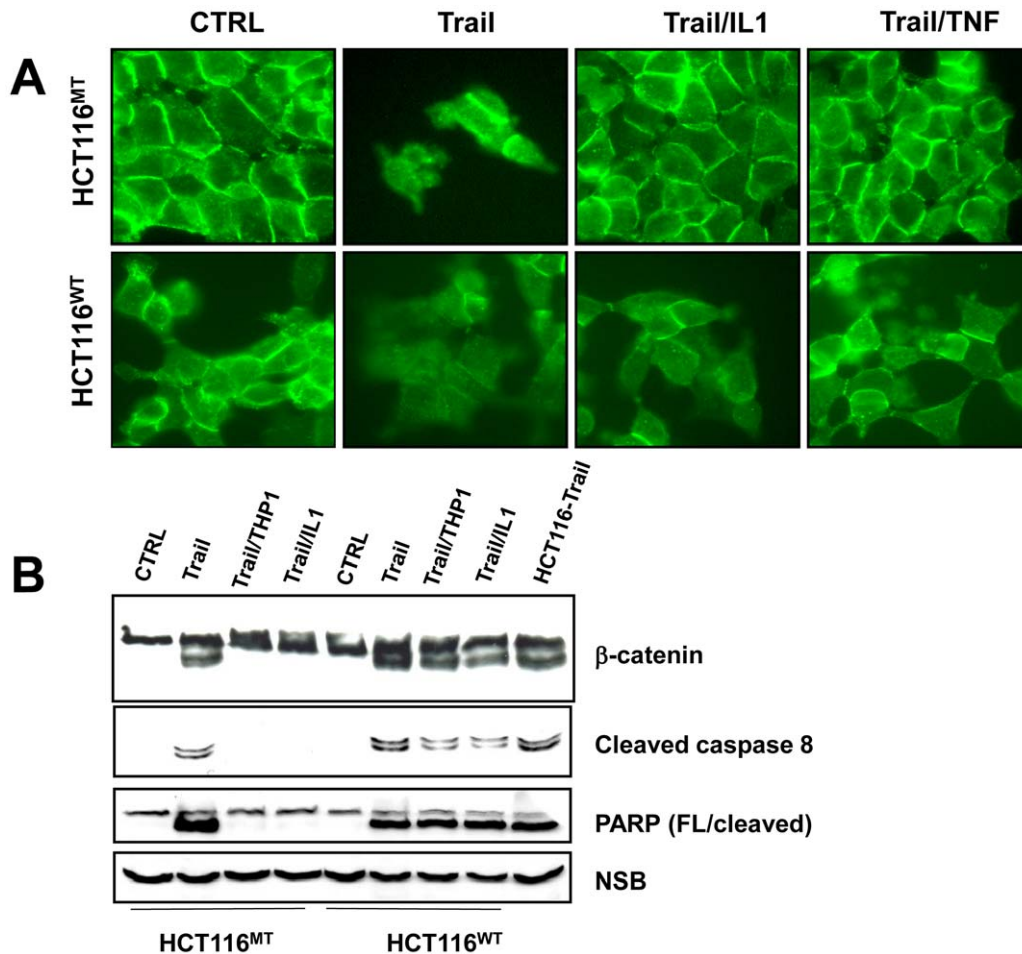

Figure 4. Macrophage-derived factors do not protect from TRAIL induced apoptosis in the absence of the mutant β -catenin allele. A: B: HCT116^{WT} and HCT116^{MT} cells were treated with TRAIL in the absence or the presence of IL1 β as indicated and the localization of β -catenin was determined by immunofluorescence in cells treated with TRAIL in the absence or the presence of IL-1 β or TNF as indicated. B: The extent of caspase 8 activation and the cleavage of PARP and β -catenin were determined by immunoblotting. doi:10.1371/journal.pone.0045462.g004

We showed earlier that macrophage-derived factors failed to stabilize Snail in HCT116 cells expressing dnTCF4, consistent with the notion that active Wnt signaling is required for stabilization of Snail [13]. Here we compared the ability of macrophage-derived factors to stabilize Snail in HCT116 cells that had a deletion of either the WT or the MT β -catenin allele. As in parental HCT116 cells, macrophages, IL1 β and TNF stabilized Snail in HCT116^{MT} cells (Fig. 5C). In contrast, macrophage-derived factors failed to stabilize Snail in HCT116^{WT} cells (Fig. 5C), consistent with the inability of macrophages to enhance Wnt signaling in these cells (Fig. 1). We silenced Snail in HCT116 cells and confirmed that, consistent with our published data [13], macrophages and IL1 β failed to stimulate Wnt signaling in the absence of Snail (Fig. 5D).

Tumor cells activate macrophages via a Wnt-dependent factor

We demonstrated that tumor-derived factor(s) stimulate macrophages to secrete a variety of soluble factors, including IL1 β , a cytokine that we established was required for the crosstalk between tumor cells and macrophages [10]. We showed that HCT116 cells expressing dnTCF4 failed to stimulate peripheral blood monocytes to secrete IL1 β (Fig. 6A), confirming that Wnt signaling is required

for the expression of the tumor derived factor that stimulates macrophages.

Likewise, silencing of Snail, a Wnt target gene, in HCT116 or Hke-3 cells resulted in inability of these cells to trigger IL1 β production in transformed THP1 monocytes (Fig. 6B). Together, these data confirmed that colon cancer cells activate macrophages via a Wnt/Snail-regulated factor, which is required for the production of IL1 β .

Discussion

Although appropriately stimulated macrophages have the inherent ability to kill tumor cells, it has become clear that macrophages recruited to the tumor microenvironment and shaped by tumor-derived factors lose the ability to destroy tumor cells. Moreover, it has been established that tumor associated macrophages (TAMs) provide soluble factors that promote the growth, survival and metastatic spread of colon cancer cells [22–24]. Several macrophage-derived factors have been identified that regulate the growth of tumor cells. We showed that macrophage-derived IL1 β promotes Wnt signaling in colon cancer cells and thus regulates their growth and survival [10,13]. In turn, cancer cells secrete factors that attract and activate myeloid cells, and thus

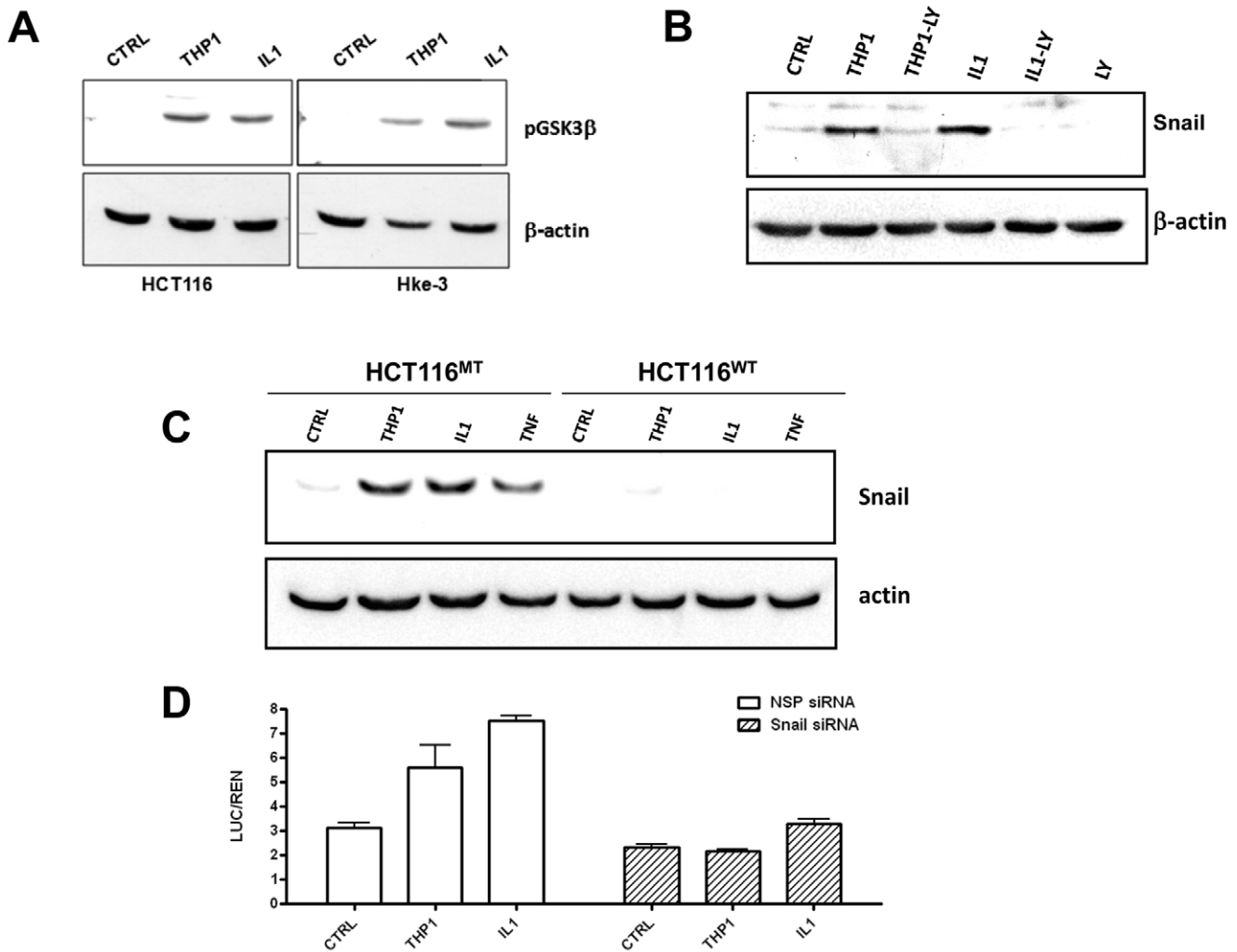

Figure 5. Snail is stabilized in cells that harbor the mutant β -catenin allele. A: Macrophages and IL1 β inactivate GSK3 β activity in HCT116 and Hke-3 cells. B: The levels of Snail were determined in HCT116 cells that were cultured with THP1 macrophages or were stimulated with IL1 β in the absence or the presence of LY294002 as indicated. C: HCT116^{WT} and HCT116^{MT} cells were cultured with THP1 macrophages or were treated with IL1 β or TNF as indicated for 24 hours. D: The ability of THP1 macrophages and recombinant IL1 β to induce Wnt signaling was compared in cells transfected with nonspecific (NSP) or Snail specific siRNA. doi:10.1371/journal.pone.0045462.g005

propagate a self-amplifying loop that sustains tumor growth. However, much less is known about the nature of the tumor-derived factors that blunt the cytotoxic ability of macrophages and stimulate their tumor promoting properties. Tumor-derived CCL2 promotes the recruitment of inflammatory monocytes and [25], and tumor-derived versican has been shown to activate myeloid cells via TLR2-dependent signaling [26].

We showed that macrophage-induced activation of Wnt signaling in colon cancer cells promotes their growth and survival, consistent with a prominent role of Wnt signaling in colon cancer, and recurrent mutations of Apc or β -catenin in the majority of sporadic colon cancers [27]. In this study we demonstrated that activation of Wnt signaling in colon cancer cells not only initiates a plethora of cell-intrinsic alterations in epithelial cells, but also impacts how epithelial cells communicate with macrophages. Inactivation of the MT β -catenin allele in HCT116 cells significantly altered their interaction with macrophages. We showed that macrophages failed to promote Wnt signaling and to protect HCT116^{WT} cells from TRAIL-induced apoptosis. This is consistent with our earlier report that expression of dnTCF4 in

tumor cells prevented signaling between macrophages and tumor cells [11,13] and confirms that acquisition of oncogenic mutations alters the interaction of epithelial cells with the adjacent stroma.

Like IL1 β , FGF19 has been shown to modulate Wnt signaling in HCT116 cells [28]. However, in contrast to our finding, FGF19 increased β -catenin/TCF transcriptional activity only in parental HCT116 cells and in HCT116 cells that retained the WT β -catenin allele [28]. Together these data underscore the importance of β -catenin mutations for the response of tumor cells to autocrine and paracrine signals and thus for their interaction with cells in the tumor microenvironment. Our data confirmed that activation of oncogenic pathways, such as Wnt, not only triggers cell-intrinsic changes, but also induces stromal alterations that are required for tumor progression. In contrast to β -catenin mutations, oncogenic activation of kRas in intestinal epithelial cells did not impact the crosstalk between epithelial cells and stroma.

We showed that macrophage-derived factors stabilize Snail in colon cancer cells [13], which regulates epithelial mesenchymal transition and thereby promotes stemness of cancer cells and their ability for metastatic seeding [29,30]. Snail is a Wnt target gene

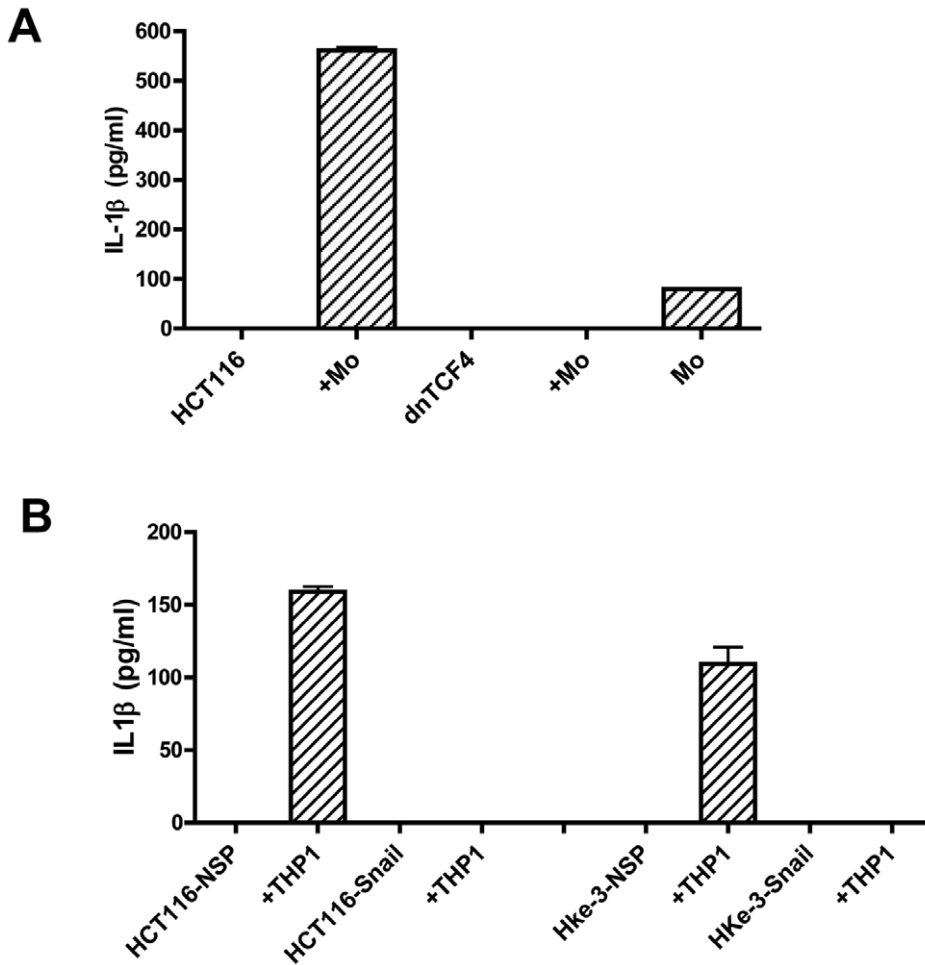

Figure 6. Wnt signaling in HCT116 cells is required for stimulation of monocytes. A: HCT116 transfected with an empty vector or dnTCF4 were co-cultured with primary peripheral blood monocytes (Mo) for 24 hours and the amount of IL1 β was determined by ELISA. B: HCT116 or Hke-3 cells transfected with NSP (nonspecific) or Snail specific RNAi were cultured with THP1 monocytes and the amount of IL1 β was determined by ELISA. doi:10.1371/journal.pone.0045462.g006

[15,16] which, in turn, interacts with β -catenin, and thus co-regulates the expression of Wnt target genes [17]. In contrast to the parental HCT116 cells, macrophage-derived factors failed to stabilize Snail in HCT116 cells with deleted MT β -catenin allele (Fig. 5C). We demonstrated that the ability of macrophages and IL1 β to inhibit TRAIL-induced apoptosis and to promote clonogenic growth of tumor cells was also inhibited in tumor cells with silenced Snail expression [13], demonstrating that Snail regulates several steps in colon cancer progression and pointing to a crucial role of Snail in the crosstalk between tumor cells and macrophages. Here we show that active Wnt signaling in colon cancer cells, and Wnt-dependent stabilization of Snail specifically, are required for tumor cells to stimulate macrophages to produce IL1 β (Fig. 6). Similarly, recent findings demonstrated that Snail upregulates the expression of proinflammatory mediators in oral keratinocytes, including IL6, IL8, CXCL1 and IL1 β [31]. This is consistent with our finding that macrophage-derived factors protect colon cancer cells from TRAIL-induced apoptosis through stabilization of Snail [13]. Therefore, the lack of Snail stabilization in HCT116 cells with inactivated MT β -catenin allele underlies the inability of macrophages to protect these cells from TRAIL-induced apoptosis. These data confirmed that activation of Wnt signaling and subsequent stabilization of Snail in colon cancer cells significantly impacts their interaction with macrophages, and

suggests a pivotal role of Snail in the crosstalk between colon cancer cells and macrophages.

Together, our data strongly suggest that tumor cells stimulate macrophages via a Wnt-dependent factor. This is consistent with our finding that HCT116 cells expressing dnTCF4 failed to stimulate IL1 β in macrophages (Fig. 6) and thus exhibit perturbed crosstalk with macrophages [13]. Indeed, we showed that HCT116 cells expressing dnTCF4 have increased response to TRAIL, and that macrophages do not protect these cells from TRAIL-induced apoptosis [13]. Experiments are underway to identify the tumor-derived factors which stimulate macrophages, and to determine whether the expression of Toll-Like Receptors (TLRs) on macrophages is required for the crosstalk between colon cancer cells and macrophages (Figure 7).

Human colon tumors display heterogeneous levels of Wnt activity [32] and it has been shown that only cells with high levels of Wnt signaling display colon cancer stem cell (CSC) properties [33,34]. Indeed, silencing of β -catenin in HCT116 cells has been shown to decrease the number of colonospheres, which are highly enriched in CSCs [35]. Consistent with this, HCT116^{WT} cells failed to form spheroids when plated in low serum conditions [9]. We demonstrated that macrophages and IL1 β enhanced Wnt signaling and stabilized Snail in tumor cells [13], which has been shown to endow cells with stem cell-like properties [18], suggesting

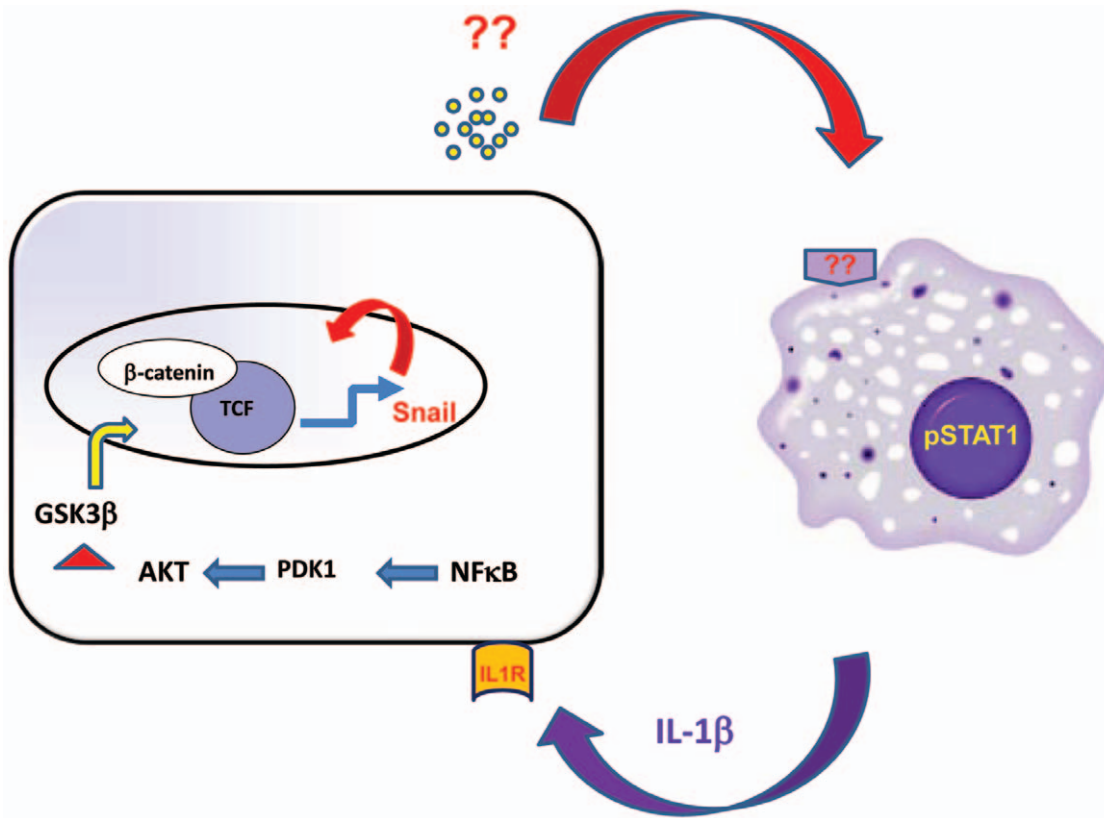

Figure 7. A proposed model for the interaction of tumor cells with macrophages: Colon cancer cells produce a soluble factor, a product of a Wnt regulated gene, which through binding to an unknown receptor stimulates macrophages to release IL1 β . IL1 β in turn binds IL1R on tumor cells and stimulates Wnt signaling. We showed that macrophage-derived factor stabilize Snail in tumor cells, which further promotes Wnt signaling and is required for the ability of tumor cells to activate macrophages to produce IL1 β .
doi:10.1371/journal.pone.0045462.g007

that macrophage-derived factors contribute to heterogeneity of colon tumors by expanding the fraction of tumor cells that have cancer stem cell properties. Likewise, myofibroblast-derived factors have been shown to impose the CSC phenotype by promoting Wnt signaling in tumor cells [34] and periostin, a component of the extracellular matrix, promotes the stemness of cancer cells and increases their ability to form metastasis by upregulating Wnt signaling [36].

Because an active Wnt signaling is a signature of colon cancer stem cells, it is possible that cancer stem cells have an exclusive ability to interact with the cells in the tumor microenvironment. Consistent with this, cancer associated fibroblasts promote the invasiveness of CD133⁺ colon cancer stem cells more efficiently than that of CD133⁻ cells [37]. This is likely to contribute to the unique ability of cancer stem cells to propagate tumor growth and to confer resistance to therapeutic approaches.

Materials and Methods

Cell lines and co-culture experiments

The HCT116 and Hke-3 colorectal carcinoma cell lines, which differ only by the presence of the mutant k-Ras allele [19], were cultured in MEM, supplemented with 10% FCS. HCT116 with disrupted WT or MT β -catenin allele were provided by Kenneth Kinzler [8]. The human monocytic cell line, THP1, was cultured in RPMI. Normal human monocytes, >90% CD14 and CD11c positive and less than 1% anti T cell receptor positive, were purchased from *Astarte Biologics* (Redmond, WA). Tumor cells and

monocytes/macrophages were co-cultured separated by transwell inserts of a polycarbonate membrane with 0.4 μ M pore size, which preclude direct cell-cell contact, but permit the exchange of soluble factors (Corning Incorporated, Lowell, MA).

For clonogenic assays, HCT116 and Hke-3 cells were seeded at a density of 200 cells per well of a six well plate alone or together with peripheral blood monocytes for 7 days as described previously [10,11]. Colonies were fixed and stained with 6% glutaraldehyde and 0.5% crystal violet and counted using Total Lab 1.1 software (Nonlinear Dynamics, Durham, NC, USA).

Apoptosis assay

Cells were treated with recombinant TRAIL (50 ng/ml, the optimal concentration for the induction of apoptosis in HCT116 cells) alone or in the presence of macrophages, IL1 β (5 ng/ml) or TNF α (10 ng/ml) for 7 hours. Cells were resuspended in hypotonic buffer (0.1% Triton X-100, 0.1% sodium citrate) and stained with propidium iodide (50 μ g/ml) for 4 hours at 4°C as described [38]. Samples were analyzed by flow cytometry and cell cycle distribution and the extent of apoptosis (cells with a subG1 DNA content) were analyzed by the *Modfit* software. Cells were treated with TRAIL for ~7 hours and were collected for evaluation based on morphological criteria. We confirmed the apoptotic nature of cells by biochemical analysis of cell lysates. Statistical analysis was performed using unpaired Student's t test, with values <0.05 considered statistically significant.

Transient transfection and Reporter gene assay

HCT116 and Hke-3 cells were transiently transfected with the TOP-FLASH plasmid (carrying a TCF specific promoter) or the TOP-FOP plasmid (a control plasmid carrying a mutated promoter) using the calcium phosphate method. Transfection efficiency was normalized by co-transfection with pTK-Renilla and luciferase activity was determined according to the vendor's protocol (Dual Luciferase reporter assay, Promega, Madison, WI).

Immunofluorescence

For the subcellular detection of β -catenin by immunofluorescence, cells were fixed in 4% paraformaldehyde for 30 minutes. The cells were incubated with anti- β -catenin antibody (BD Biosciences, San Jose, CA, 1:100) for 1 h at 37°C and with secondary anti-rabbit antibody conjugated to FITC for 45 min at 37°C. Images were acquired with a SPOT CCD camera and analyzed by SPOT software.

References

- Peifer M, McCrea PD, Green KJ, Wieschaus E, Gumbiner BM (1992) The vertebrate adhesive junction proteins beta-catenin and plakoglobin and the *Drosophila* segment polarity gene armadillo form a multigene family with similar properties. *J Cell Biol* 118:681–691.
- Price MA (2006) CK1, there's more than one: casein kinase I family members in Wnt and Hedgehog signaling. *Genes Dev* 20:399–410.
- Aberle H, Bauer A, Stappert J, Kispert A, Kemler R (1997) beta-catenin is a target for the ubiquitin-proteasome pathway. *EMBO J* 16:3797–3804.
- Kinzler KW, Vogelstein B (1996) Lessons from hereditary colorectal cancer. *Cell* 87:159–170.
- Miyoshi Y, Nagase H, Ando H, Horii A, Ichii S, et al. (1992) Somatic mutations of the APC gene in colorectal tumors: mutation cluster region in the APC gene. *Hum Mol Genet* 1:229–233.
- Morin PJ, Sparks AB, Korinek V, Barker N, Clevers H, et al. (1997) Activation of beta-catenin-Tcf signaling in colon cancer by mutations in beta-catenin or APC. *Science* 275:1787–1790.
- Sparks AB, Morin PJ, Vogelstein B, Kinzler KW (1998) Mutational analysis of the APC/beta-catenin/Tcf pathway in colorectal cancer. *Cancer Res* 58:1130–1134.
- Chan TA, Wang Z, Dang LH, Vogelstein B, Kinzler KW (2002) Targeted inactivation of CTNNB1 reveals unexpected effects of beta-catenin mutation. *Proc Natl Acad Sci U S A* 99:8265–8270.
- Sekine S, Shibata T, Sakamoto M, Hirohashi S (2002) Target disruption of the mutant beta-catenin gene in colon cancer cell line HCT116: preservation of its malignant phenotype. *Oncogene* 21:5906–5911.
- Kaler P, Augenlicht L, Klampfer L (2009) Macrophage-derived IL-1beta stimulates Wnt signaling and growth of colon cancer cells: a crosstalk interrupted by vitamin D3. *Oncogene* 28:3892–3902.
- Kaler P, Godasi BN, Augenlicht L, Klampfer L (2009) The NF-kappaB/AKT-dependent induction of Wnt signaling in colon cancer cells by macrophages and IL-1beta. *Cancer Microenviron*.
- Vlantis K, Wullaert A, Sasaki Y, Schmidt-Supprian M, Rajewsky K, et al. Constitutive IKK2 activation in intestinal epithelial cells induces intestinal tumors in mice. *J Clin Invest* 121:2781–2793.
- Kaler P, Galea V, Augenlicht L, Klampfer L (2010) Tumor associated macrophages protect colon cancer cells from TRAIL-induced apoptosis through IL-1beta-dependent stabilization of Snail in tumor cells. *PLoS One* 5: e11700.
- Polyak K, Weinberg RA (2009) Transitions between epithelial and mesenchymal states: acquisition of malignant and stem cell traits. *Nat Rev Cancer* 9:265–273.
- Bachelder RE, Yoon SO, Franci C, de Herreros AG, Mercurio AM (2005) Glycogen synthase kinase-3 is an endogenous inhibitor of Snail transcription: implications for the epithelial-mesenchymal transition. *J Cell Biol* 168:29–33.
- Zhou BP, Deng J, Xia W, Xu J, Li YM, et al. (2004) Dual regulation of Snail by GSK-3beta-mediated phosphorylation in control of epithelial-mesenchymal transition. *Nat Cell Biol* 6:931–940.
- Stemmer V, de Craene B, Berx G, Behrens J (2008) Snail promotes Wnt target gene expression and interacts with beta-catenin. *Oncogene* 27:5075–5080.
- Mani SA, Guo W, Liao MJ, Eaton EN, Ayyanan A, et al. (2008) The epithelial-mesenchymal transition generates cells with properties of stem cells. *Cell* 133:704–715.
- Shirasawa S, Furuse M, Yokoyama N, Sasazuki T (1993) Altered growth of human colon cancer cell lines disrupted at activated Ki-ras. *Science* 260:85–88.

Western Blot

Western blots were performed using standard procedures. Membranes were blocked with 5% milk in TBS containing 0.1% Tween 20, and incubated with antibodies specific for caspase 8 (Abcam), caspase 9, PARP and Snail (Cell Signaling Technology), pGSK3 (Millipore, Billerica, MA), total β -catenin (BD Biosciences, San Jose, CA), and β -actin (Sigma Aldrich, St. Louis, MO). Immunoreactive bands were visualized by chemiluminescence (Amersham ECL™ western blotting detection kit, Piscataway, NJ).

Author Contributions

Conceived and designed the experiments: LK. Performed the experiments: PK. Analyzed the data: PK LK. Contributed reagents/materials/analysis tools: LA. Wrote the paper: LK.

- Doubravska L, Simova S, Cermak L, Valenta T, Korinek V, et al. (2008) Wnt-expressing rat embryonic fibroblasts suppress Apo2L/TRAIL-induced apoptosis of human leukemia cells. *Apoptosis* 13:573–587.
- Li X, Deng W, Lobo-Ruppert SM, Ruppert JM (2007) Gli1 acts through Snail and E-cadherin to promote nuclear signaling by beta-catenin. *Oncogene* 26:4489–4498.
- Balkwill FR, Mantovani A Cancer-related inflammation: common themes and therapeutic opportunities. *Semin Cancer Biol* 22:33–40.
- Erreni M, Mantovani A, Allavena P Tumor-associated Macrophages (TAM) and Inflammation in Colorectal Cancer. *Cancer Microenviron* 4:141–154.
- Bonocchi R, Locati M, Mantovani A Chemokines and cancer: a fatal attraction. *Cancer Cell* 19:434–435.
- Qian BZ, Li J, Zhang H, Kitamura T, Zhang J, et al. CCL2 recruits inflammatory monocytes to facilitate breast-tumour metastasis. *Nature* 475:222–225.
- Kim S, Takahashi H, Lin WW, Descargues P, Grivennikov S, et al. (2009) Carcinoma-produced factors activate myeloid cells through TLR2 to stimulate metastasis. *Nature* 457:102–106.
- Polakis P (2000) Wnt signaling and cancer. *Genes Dev* 14:1837–1851.
- Pai R, Dunlap D, Qing J, Mohtashemi I, Hotzel K, et al. (2008) Inhibition of fibroblast growth factor 19 reduces tumor growth by modulating beta-catenin signaling. *Cancer Res* 68:5086–5095.
- DiMeo TA, Anderson K, Phadke P, Fan C, Perou CM, et al. (2009) A novel lung metastasis signature links Wnt signaling with cancer cell self-renewal and epithelial-mesenchymal transition in basal-like breast cancer. *Cancer Res* 69:5364–5373.
- Hwang WL, Yang MH, Tsai ML, Lan HY, Su SH, et al. SNAIL regulates interleukin-8 expression, stem cell-like activity, and tumorigenicity of human colorectal carcinoma cells. *Gastroenterology* 141:279–291, 291 e271–275.
- Lyons JG, Patel V, Roue NC, Fok SY, Soon LL, et al. (2008) Snail up-regulates proinflammatory mediators and inhibits differentiation in oral keratinocytes. *Cancer Res* 68:4525–4530.
- Brabletz T, Jung A, Reu S, Porzner M, Hlubek F, et al. (2001) Variable beta-catenin expression in colorectal cancers indicates tumor progression driven by the tumor environment. *Proc Natl Acad Sci U S A* 98:10356–10361.
- de Sousa EM, Vermeulen L, Richel D, Medema JP Targeting Wnt signaling in colon cancer stem cells. *Clin Cancer Res* 17:647–653.
- Vermeulen L, De Sousa EMF, van der Heijden M, Cameron K, de Jong JH, et al. Wnt activity defines colon cancer stem cells and is regulated by the microenvironment. *Nat Cell Biol* 12:468–476.
- Kanwar SS, Yu Y, Nautiyal J, Patel BB, Majumdar AP The Wnt/beta-catenin pathway regulates growth and maintenance of colonospheres. *Mol Cancer* 9:212.
- Malanchi I, Santamaria-Martinez A, Susanto E, Peng H, Lehr HA, et al. Interactions between cancer stem cells and their niche govern metastatic colonization. *Nature* 481:85–89.
- Cui L, Ohuchida K, Mizumoto K, Moriyama T, Onimaru M, et al. Prospectively isolated cancer-associated CD10(+) fibroblasts have stronger interactions with CD133(+) colon cancer cells than with CD133(–) cancer cells. *PLoS One* 5: e12121.
- Zamai L, Falcieri E, Marhefka G, Vitale M (1996) Supravital exposure to propidium iodide identifies apoptotic cells in the absence of nucleosomal DNA fragmentation. *Cytometry* 23:303–311.