

Dexamethasone-dependent modulation of cyclic GMP synthesis in podocytes

Barbara Lewko^{1,5} · Anna Waszkiewicz¹ · Anna Maryn¹ · Magdalena Gołos² ·
Elżbieta Latawiec¹ · Agnieszka Daca³ · Jacek M. Witkowski⁴ · Stefan Angielski⁵ ·
Jan Stępiński⁵

Received: 4 January 2015 / Accepted: 6 August 2015 / Published online: 14 August 2015
© The Author(s) 2015. This article is published with open access at Springerlink.com

Abstract Podocytes may be direct target for glucocorticoid therapy in glomerular proteinuric disease. Permeability of podocytes largely depends on their capacity to migrate which involves the contractile apparatus in their foot processes. In this study, we examined the effect of synthetic glucocorticoid dexamethasone (DEX) on the ability of podocytes to produce cyclic guanosine monophosphate (cGMP) in the presence of vasoactive factors, atrial natriuretic peptide (ANP), nitric oxide (NO), and angiotensin II (Ang II). We investigated also the effects of cGMP and DEX on podocyte motility. Primary rat podocytes and immortalized mouse podocytes were pretreated with 1 μ M DEX for 4 or 24 h. Glomerular hypertension was mimicked by subjecting the cells to mechanical stress. Total and subcellular cGMP levels were determined in podocytes incubated with 0.1 μ M ANP, 1 μ M *S*-nitroso-*N*-acetyl penicillamine (SNAP), and 1 μ M Ang II. Cell motility was estimated by a

wound-healing assay. The ANP-dependent production of cGMP increased after 4 h exposition to DEX, but was attenuated after 24 h. Adversely, a 24-h pretreatment with DEX augmented the NO-dependent cGMP synthesis. Ang II suppressed the ANP-dependent cGMP production and the effect was enhanced by DEX in mechanical stress conditions. Mechanical stress reduced total cGMP production in the presence of all stimulators, whereas extracellular to total cGMP ratio increased. 8-Br cGMP enhanced podocyte migration which was accompanied by F-actin disassembly. In the presence of DEX these effects were prevented. We conclude that DEX modulates the production of cGMP in podocytes stimulated with vasoactive factors such as Ang II, ANP, and NO, and the effect is time-dependent. cGMP increases podocyte motility, which is prevented by DEX. This mechanism may account for the antiproteinuric effect of glucocorticoids.

Jan Stępiński—deceased.

✉ Barbara Lewko
blew@gumed.edu.pl

Anna Waszkiewicz
aniaw@gumed.edu.pl

Anna Maryn
anmar@gumed.edu.pl

Magdalena Gołos
manata@wp.pl

Elżbieta Latawiec
ella@gumed.edu.pl

Agnieszka Daca
agnieszka.ela@gumed.edu.pl

Jacek M. Witkowski
jawit@gumed.edu.pl

Stefan Angielski
angielsk@gumed.edu.pl

- ¹ Department of Pharmaceutical Pathophysiology, Medical University of Gdansk, Debinki 7, 80-211 Gdansk, Poland
- ² Department of Immunopathology, Medical University of Gdansk, Gdansk, Poland
- ³ Department of Pathology and Experimental Rheumatology, Medical University of Gdansk, Gdansk, Poland
- ⁴ Department of Pathophysiology, Medical University of Gdansk, Gdansk, Poland
- ⁵ Laboratory of Cellular and Molecular Nephrology, Mossakowski Medical Research Centre, Polish Academy of Sciences, Warsaw/Gdansk, Poland

Keywords Podocytes · Dexamethasone · cGMP · Angiotensin II · Mechanical stress · Motility

Background

Glucocorticoids are steroid hormones that are widely used to treat both inflammatory and non-inflammatory glomerular diseases. The canonical model of glucocorticoid function is based on glucocorticoid receptor (GR)-mediated changes in gene expression resulting in modulation of immune response. However, now it is clear that cellular response to glucocorticoids is more complex and involves also GR-independent as well as non-genomic GR-dependent mechanisms [1, 2]. Glucocorticoid therapy has remained a mainstay treatment for nephrotic syndrome (NS) for more than 50 years, although precise mechanisms of action of these drugs in NS are not clear. Recent evidence shows that NS, a disorder of glomerular filtration barrier, is associated with impairment of podocytes that appear to be a major direct target for glucocorticoid therapy [3, 4]. Podocytes are highly differentiated cells that attach to the outer surface of glomerular basement membrane (GBM) by foot processes containing actin-based contractile apparatus. This dynamic cytoskeleton allows the cells to migrate along the GBM, which in physiologic conditions is an adapter mechanism stabilizing the glomerular filter. A typical feature of NS is podocyte foot process effacement and disruption of bridging slit diaphragm, with resulting massive proteinuria. Recent findings indicate that effacement of foot processes is strictly associated with changes in focal adhesions and migratory phenotype of podocytes [5]. It has been proposed recently that glucocorticoids directly stabilize actin filaments in podocytes, thus enhancing recovery of these cells in NS [6]. Since dynamic changes in actin structure underlie the cell motility, it seems likely that antiproteinuric effects of glucocorticoids may involve changes in migratory properties of podocytes.

Contractility and structural proteins of foot processes are regulated by mechanical stress and by vasoactive hormone systems, many of which are modulated in response to podocyte strain [7–9]. Among numerous vasoactive substances shown to interact with podocytes, angiotensin II (Ang II) and factors signaling through cGMP pathway seem to play a pivotal role in the functioning of these cells [10–12]. Apart from expressing receptors for respective ligands, podocytes possess their intrinsic renin-angiotensin and natriuretic peptide (NP) systems that may act in these cells in a paracrine as well as in an autocrine manner [8, 13]. Both Ang II and cGMP systems, by counteracting each other, provide a balance between constricting and relaxing forces, which presumably regulates the ultrafiltration coefficient K_f [14, 15]. The cGMP system comprises two different guanylyl cyclase (GC) enzyme fami-

lies, i.e., nitric oxide (NO)-dependent soluble GC (sGC) and NP-dependent particulate GC (pGC). We have reported previously that injections of DEX sensitized the sGC-dependent cGMP production in rat kidney glomeruli, while pGC response to atrial natriuretic peptide (ANP) was blunted [16, 17].

In the present study, we show that glucocorticoids directly regulate the response of glomerular podocytes to vasoactive factors and that the effect varies dependent on the time of exposition to the steroid. We examined the effects of DEX on the ability of cultured rat and mouse podocytes to generate cGMP in the presence of pGC and sGC agonists and we examined if DEX influenced the interaction between cGMP- and Ang II-dependent systems. In order to assess the physiologic consequences of the interaction between glucocorticoids and cGMP, we investigated the effects of both these compounds on podocyte motility.

Materials and methods

Isolation of glomeruli and primary culture of rat podocytes (RP)

All procedures that involved animals were performed according to EU guidelines and approved by local Bioethical Commission at University of Gdansk.

Wistar rats, weighing 120–160 g, with free access to the standard diet (Altromin C1324, Germany) and drinking tap water were anesthetized as described before [18]. Glomeruli isolated from renal cortex by gradual sieving were incubated for 5 days at 37 °C in RPMI1640 (Sigma-Aldrich, Poland) containing 10 % heat-inactivated fetal bovine serum (FBS, Pan-Biotech, Germany), 100 U/ml penicillin, and 0.1 mg/ml streptomycin (Sigma-Aldrich, Poland). The outgrowing epithelial cells were trypsinized, passed through a sieve with 33 μm pore size, seeded in 12-well or 6-well plates, and cultivated at 37 °C for next 15–20 days, as described previously [17]. The seeding density was 50×10^3 cells/ cm^2 . Cell identity and phenotype were confirmed by immunofluorescence, using antibodies to WT-1 (Santa Cruz Biotechnology), podocin (Sigma-Aldrich, Poland), and synaptopodin (Progen, Germany).

Culture of immortalized mouse podocytes (MP)

Conditionally immortalized mouse podocytes (Clone SVI, generous gift from Dr N. Endlich, Greifswald University, Germany) were cultured as described before [19]. To propagate, the cells were cultivated at 33 °C in a humid atmosphere with 5 % CO_2 , in RPMI1640 supplemented with 10 % FBS, 100 U/ml penicillin, 0.1 mg/ml streptomycin, and 10 U/ml mouse recombinant γ -interferon (Sigma-

Aldrich, Poland). Differentiation was induced by shifting the cells to 37 °C and the culture was continued for next 10–14 days in the absence of γ -interferon, with FBS concentration reduced to 5 %.

Experimental procedures

Before stimulation of cGMP production, the podocytes grown in 12- or 6-well plates were preincubated with 1 μ M dexamethasone (DEX, Dexaven, Jelfa-Poland) at 37 °C for 4 or 24 h, with or without 10 μ M RU 486 (Sigma-Aldrich, Poland, Poland), a specific antagonist of glucocorticoid receptors. Final DEX concentration was selected based on previously published reports [4, 20]. To avoid the potential influence of serum-derived steroids, preincubations were conducted in RPMI1640 containing antibiotics and 2 % bovine serum albumin (BSA, Sigma-Aldrich, Poland) instead of FBS. One hour prior to stimulation, the medium was supplemented with 1 mM 3-isobutyl-1-methylxanthine, a phosphodiesterase inhibitor (IBMX, Sigma-Aldrich, Poland). Stimulation of sGC was started by adding a nitric oxide donor, 1 μ M *S*-nitroso-*N*-acetyl penicillamine (SNAP), while pGC was stimulated with 0.1 μ M ANP (both activators from Sigma-Aldrich, Poland). In some experiments, 1 μ M C-ANP₄₋₂₃ (Bachem, Germany), a specific ligand for natriuretic peptide clearance receptor (NPR-C) was added one minute prior to ANP. Cells incubated with respective volumes of DMSO served as vehicle controls. 1 μ M Ang II (Sigma-Aldrich, Poland) was added simultaneously with ANP. Basal cyclic GMP level was determined in the wells to which corresponding volume of incubation medium without activators was added. The 15-min incubations at 37 °C were terminated with addition of 6 % (f.c.) ice-cold perchloric acid. The supernatants were transferred to eppendorf tubes, neutralized, frozen, and stored at –20 °C for total cGMP determination. Remaining cells were solubilized in 350 μ l 0.01 % SDS in 0.01 N NaOH and 50 μ l aliquots were used for protein assay. In experiments in which distribution of cGMP was studied, incubations were terminated by placing the culture plates on ice. The supernatants were immediately transferred to the eppendorf tubes for extracellular cGMP assay while remaining cells were rinsed twice with an ice-cold PBS containing 100 μ M IBMX and 100 μ M probenecid (Sigma-Aldrich, Poland.) to prevent further cGMP extrusion. Subsequently, 300 μ l H₂O with 1 mM IBMX was added to each well for 30 min to extract the intracellular cGMP.

Mechanical stress experiments

Differentiated rat podocytes were grown in six-well culture plates with a flexible bottom coated with collagen I (Bioflex, Flexcell International, Hillsborough, NC, USA). 60 min

prior to the mechanical stress, culture media were replaced by RPMI1640 containing 2 % BSA instead of FBS, with or without 1 μ M DEX. The plates were mounted on a manifold connected to the stretch apparatus (StretchCo, Edingen, Germany). Variations in air pressure caused cyclic oscillations of the flexible plate bottom, with frequency adjusted to 0.5 Hz and maximum linear strain 5 % [21]. The cells were subjected to mechanical strain for 24 h, while podocytes grown in wells with flexible membranes not subjected to mechanical stress served as controls.

Measurements of cGMP and protein content

cGMP was determined in duplicate by the modified radioimmunoassay method [22], using rabbit anti-cGMP antibodies and 3',5' cyclic (8,5'-3H) guanosine monophosphate ammonium salt, (DuPont NEN Products Boston, MA, USA) as a radioligand [23]. Radioactivity was detected in the liquid scintillation counter (Wallac 1409). Protein content was determined in triplicate according to the modified Bradford method [24], using bovine serum albumin as a standard.

Quantitative real-time PCR

Differentiated mouse podocytes were incubated for 4 or 24 h with 1 μ M DEX, as described above. Total RNA was extracted using TRI Reagent (Sigma-Aldrich) according to the manufacturer's instructions. One microgram of total RNA was reverse transcribed using 0.5 μ g of random hexamer primers (EURx, Poland), 0.5 mM dNTP mixture (Sigma-Aldrich, Poland), 10 U/ μ l MuLV reverse transcriptase (Promega, Madison, WI, USA), and 1 U/ μ l ribonuclease inhibitor. Primer sequences are shown in Table 1. The amplification conditions were as follows: activation at 95 °C for 2 min followed by 50 cycles of denaturation at 95 °C for 10 s, annealing at 58 °C for 20 s, and extension at 72 °C for 30 s. Under optimized conditions there was a single melting curve and no primer-dimer formation. The housekeeping gene GAPDH was amplified to confirm there was no change in expression level under our experimental conditions. Experiments were performed in triplicate for each gene and were repeated three times using independent biological replicates. Thermo Scientific PikoReal 96 cyclor was used to analyze the gene expression level, and PikoReal Software 2.1 (ThermoScientific) was used to analyze the results. All of the results are expressed as ratio to GAPDH.

Flow cytometry

The cells were washed with PBS, trypsinized, suspended in PBS, and centrifuged two times for 7 min at 400 \times g at room temperature. This was followed by incubation in blocking

Table 1 Mouse primer sequences used for real-time PCR

Gene	Sequence of primers (5'–3')	Accession #
NPR-A	SE: CTCAACATCACAGTAAATCACC	NM 008727.5
	AS: CCTGAAGGCACCTGTCTCG	
NPR-C	SE: CTTCCAGGTGGCCTACGAA	NM 008728.2
	AS: GGCACACATGATCACC ACTC	
GAPDH	SE: TGAAGGTCGGTGTGAACGGATTG	NM 008084.2
	AS: ACATTGGGGGTAGGAACACGGAAGG	

Previously published primer sequences were verified by NCBI BLAST. Amplification was conducted for 50 cycles

SE sense, AS antisense

solution (2 % FBS, 2 % bovine serum albumin, 0.2 % fish gelatine, in PBS) for 60 min. After washing with PBS, the cells were incubated in room temperature for 60 min with primary rabbit antibodies to NPR-A and NPR-C (1:100, Santa Cruz Biotechnology, Inc.). Antigen-bound antibodies were visualized by 45 min incubation at +4 °C with Alexa Fluor 488-conjugated donkey anti-rabbit IgG (1:100, Sigma-Aldrich, Poland). Stained cells were washed with 1 ml PBS, resuspended in 300 µl PBS containing 10 % FBS, and analyzed in flow cytometer (FACScan Flow Cytometer, BD, USA).

Scrape-wound assay

Differentiated sub-confluent mouse podocytes were grown on glass coverslips placed in the 24-well plates. Prior to the

incubations, the cells were serum-starved, as mentioned before. Experiment was started by scratching the coverslips with a 20 µl sterile pipette tip. After replenishing the wells with fresh media, 4- or 24-h incubations with 1 µM DEX and/or 100 µM 8-Br cGMP (Sigma-Aldrich, Poland) were performed. Subsequently, the cells were fixed with 2 % paraformaldehyde, permeabilized with 0.3 % Triton X-100 in PBS, and stained with DAPI (Sigma-Aldrich, Poland) and Phalloidin-Alexa488 conjugate (Molecular Probes-Life Technologies, Poland). At 0 and 24 h after scratching, pictures were taken under fluorescent microscope (Olympus IX51), using CellSens v.1.3 imaging software (Olympus). In each coverslip, the number of cells that have migrated into same-sized fields was counted in 3 different points. The data presented represent the mean from 3 independent experiments performed in duplicate.

Table 2 Effect of dexamethasone (DEX) and mechanical stress on cGMP distribution in cultured rat podocytes

		NS—non-stressed cells		S—stressed cells	
		Control nmol cGMP/10 ⁵ cells/15 min	+DEX	Control	+DEX
ANP	[cGMP] _t	89 ± 10	44 ± 5 [#]	70 ± 7*	51 ± 6 [#]
	[cGMP] _e	16 ± 3	14 ± 3	39 ± 6*	30 ± 1
	[cGMP] _e (%)	18 ± 3	38 ± 5 [#]	52 ± 4*	61 ± 6*
	[cGMP] _t				
ANP+Ang II	[cGMP] _t	66 ± 3 [†]	57 ± 3	49 ± 7 [†]	26 ± 5 ^{#*§}
	[cGMP] _e	14 ± 2	19 ± 2	34 ± 3*	15 ± 2 [#]
	[cGMP] _e (%)	21 ± 3	28 ± 4	72 ± 5 ^{†*}	56 ± 2
	[cGMP] _t				
SNAP	[cGMP] _t	20 ± 3	31 ± 2 [#]	11 ± 2*	9 ± 2*
	[cGMP] _e	8 ± 1	14 ± 7	9 ± 2	7 ± 1*
	[cGMP] _e (%)	34 ± 2	36 ± 7	78 ± 5*	81 ± 4 ^{*§}
	[cGMP] _t				

The podocytes cultured in 6-well plates with flexible bottom were mechanically stressed for 24 h with or without (control) 1 µM DEX. ANP, SNAP, and Ang II were added for 15 min as described in Materials and Methods. [cGMP]_e—extracellular cGMP, [cGMP]_t—total cGMP. Results are presented as means from 3 to 4 independent experiments ± SEM

* $P < 0.05$ versus respective non-stretched cells

$P < 0.05$ versus respective control cells

† $P < 0.05$ versus respective cells without Ang II

§ $P < 0.05$ versus respective (ANP + DEX) cells

Statistics

Unless stated otherwise, cGMP levels are shown as a difference between drug-stimulated and basal values. Data are presented as a mean value \pm SEM. Statistical analysis was performed using SigmaPlot version 11.0 software (SPSS Inc. USA). The differences between two groups were analyzed by *t* test, and multiple groups were compared using two-way ANOVA. $P < 0.05$ was considered statistically significant.

Results

Dexamethasone differentially regulates ability of podocytes to produce cGMP in a time-dependent manner

A 24-h exposure of mouse podocytes to 1 μ M DEX reduced their basal (non-stimulated) cGMP synthesis by almost 50 % (0.61 ± 0.02 vs. 1.19 ± 0.01 nmol/mg protein, $P < 0.01$). Similar effect was observed in rat cells. DEX affected also the ability of podocytes to produce cGMP in the presence of ANP and SNAP, albeit the effects varied depending on preincubation time (Fig. 1). The ANP-mediated cGMP formation was markedly enhanced by DEX after a short-time (4-h) preincubation (Fig. 1a, c), whereas adverse effect was observed after prolonged (24-h) DEX pretreatment (Fig. 1b, d). Moreover, in both mouse and rat cells, DEX-induced suppression of response to pGC activator ANP was accompanied by increased response to sGC activator, SNAP. Interestingly, when podocytes were incubated with both activators simultaneously, cGMP production remained suppressed in the cells pretreated for 24 h with DEX. This indicates that upregulation of sGC-derived cGMP did not compensate for decreased production of cGMP by pGC (Fig. 1b, d). Pretreatment of podocytes with RU486 abolished the effects of DEX in both, rat and mouse podocytes (Fig. 1). This suggests that modulation of cGMP level in these cells was mediated by glucocorticoid receptors (GR).

Effect of dexamethasone on natriuretic peptide receptors (NPRs)

Since the canonical mechanism of action of glucocorticoids is based on their genomic actions, we have tested if observed by us effects of DEX on cGMP response to ANP could result from respective changes in the expression of NP receptors. As shown in Fig. 2a, quantitative real-time PCR analysis revealed that mRNA for NPR-C in mouse podocytes significantly raised after 24 h treatment with DEX (1.43 ± 0.06 vs. 1.21 ± 0.01 , $P < 0.05$ vs. control)

while there was no change after 4 h. Similarly to mRNA, marked NPR-C protein elevation (19.1 ± 1.0 vs. 15.6 ± 0.6 , $P < 0.05$ vs. control) could be observed after 24-h but not after 4 h incubation with DEX (Fig. 2b). The mRNA levels for NPR-A, a pGC-linked receptor doubled after 4 h incubation with DEX (0.62 ± 0.02 vs. 0.31 ± 0.03 , $P < 0.05$ vs. control) which was accompanied by corresponding increase in NPR-A protein expression (12 ± 0.2 vs. 7.6 ± 1.1 , $P < 0.05$ vs. control). Elevated NPR-A expression after 4 h as well as increased NPR-C expression after 24 h correlated with observed by us respective changes in the ANP-dependent cGMP production at the same time (Fig. 1).

Posttranscriptional modulation of NPR-C could be another possible mechanism by which DEX could influence the activity of ANP in podocytes. To test this possibility, prior to incubation with ANP the cells were pretreated with C-ANP₄₋₂₃, a ring-deleted analog of ANP that specifically interacts with clearance natriuretic peptide receptor [25]. However, as shown in Fig. 3, blocking of NPR-C receptor had no effect on the inhibitory action of DEX on the ANP-dependent production of cGMP.

Dexamethasone potentiates the inhibitory effect of Ang II on ANP-dependent synthesis of cGMP in mechanically stressed podocytes

We have previously shown that in cultured rat and mouse podocytes stimulated with ANP, Ang II via its AT1 receptors decreased cGMP synthesis [14, 17]. On the other hand, upregulation [26, 27] or downregulation [28, 29] of AT1 receptors by DEX has been reported in different cell types. Therefore, we have investigated if a 24-h exposition of podocytes to DEX modulates the effect of Ang II on the response of the cells to ANP.

Figure 4 demonstrates that incubation with Ang II of the DEX-pretreated mouse podocytes did not change significantly the ANP-induced cGMP production, as compared to the cells exposed to Ang II or to DEX alone. While both, Ang II and DEX separately decreased the cGMP level, their effects were not additive. Similar results were obtained in rat podocytes (Table 2, non-stressed NS cells). However, elevated intrarenal Ang II levels in vivo are frequently associated with glomerular hypertension, which exposes podocytes to additional mechanical forces. In order to mimick these conditions, we applied mechanical strain and we examined whether it affected the cGMP response in the presence of Ang II and DEX. Cultured rat podocytes were subjected for 24 h to mechanical stress with or without DEX, and the effect of Ang II on ANP-dependent cGMP production was measured. As shown in Table 2, similarly to NS podocytes, Ang II markedly inhibited the effect of ANP in the stressed (S) cells.

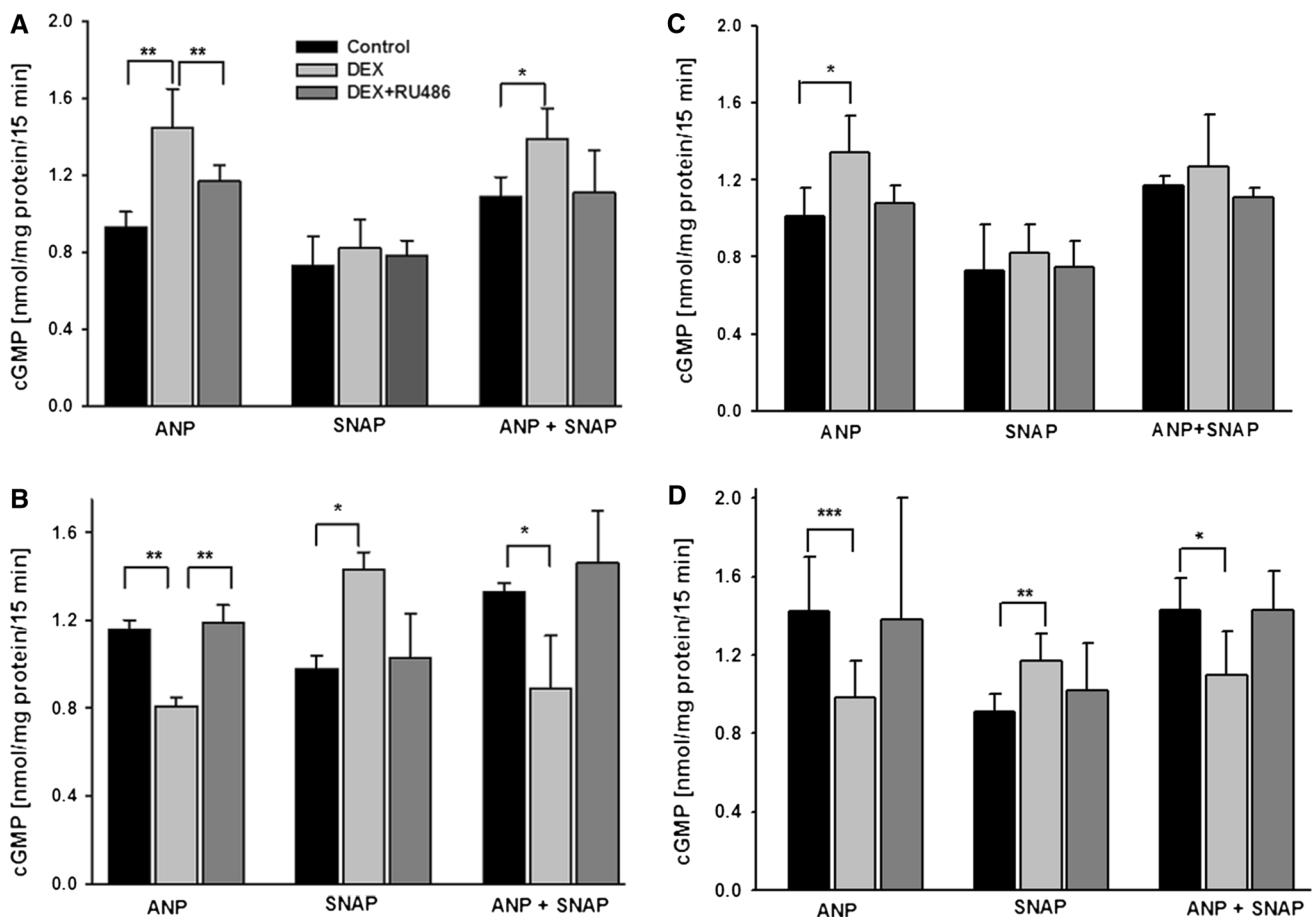

Fig. 1 Ability of mouse (**a** and **b**) and rat (**c** and **d**) podocytes to produce cGMP varied depending on the time of exposure to 1 μ M DEX. The cells cultured in 12-well plates were stimulated with 0.1 μ M ANP or 1 μ M SNAP for 15 min. **a** and **c** cGMP synthesis increased in ANP-stimulated cells after a 4-h preincubation with DEX. **b** and **d** Following a 24-h preincubation with DEX, the ANP-dependent cGMP production was suppressed, while SNAP-induced

cGMP was elevated, as compared to the controls. Co-incubation of podocytes with ANP and SNAP did not reverse the inhibitory effect of DEX on ANP-induced synthesis of cGMP. The DEX-dependent effects were abolished in the presence of RU486, a specific GR antagonist. Results are presented as means from 5 to 6 independent experiments performed in duplicate \pm SEM. * P < 0.05, ** P < 0.01, *** P < 0.001

Moreover, in contrast to NS group, DEX further significantly suppressed the cGMP level in the presence of Ang II. These findings suggest that mechanical stress and DEX synergistically sensitized the podocytes to Ang II.

Effect of dexamethasone and mechanical stress on distribution of cGMP in podocytes

Feedback mechanisms associated with changes of intracellular cGMP level could account for regulation of ANP- and SNAP-mediated total cGMP production. Therefore, we tested if observed by us effects were accompanied by respective changes of cGMP compartmentation in podocytes pretreated for 24 h with DEX. Furthermore, we tested if mechanical stress, a potent factor inducing transcriptional changes in podocytes [30], could influence the effects of DEX on cGMP production.

As shown in Table 2, in the SNAP-treated group, DEX did not affect the $[\text{cGMP}]_e$ to $[\text{cGMP}]_i$ ratio which suggests that proportionally, intracellular cGMP level remained unchanged. In contrast, in ANP-treated podocytes from NS group the ratio was elevated by DEX, which indicates that cGMP transport outward the cells was increased. This, however, is in contradiction to the hypothesis that high intracellular cGMP might be responsible for drop in cGMP production in these cells. Mechanical stress decreased total cGMP production in all control groups. Pretreatment with DEX decreased the ANP-dependent production of cGMP in both, NS and S podocytes. Yet, in contrast to the NS cells, DEX failed to elevate the SNAP-induced cGMP in stretched podocytes. Remarkably, compared with respective NS cells, there was a significant increase in the extracellular to total cGMP ratio in all stressed groups. This indicates that mechanical stress alone induces

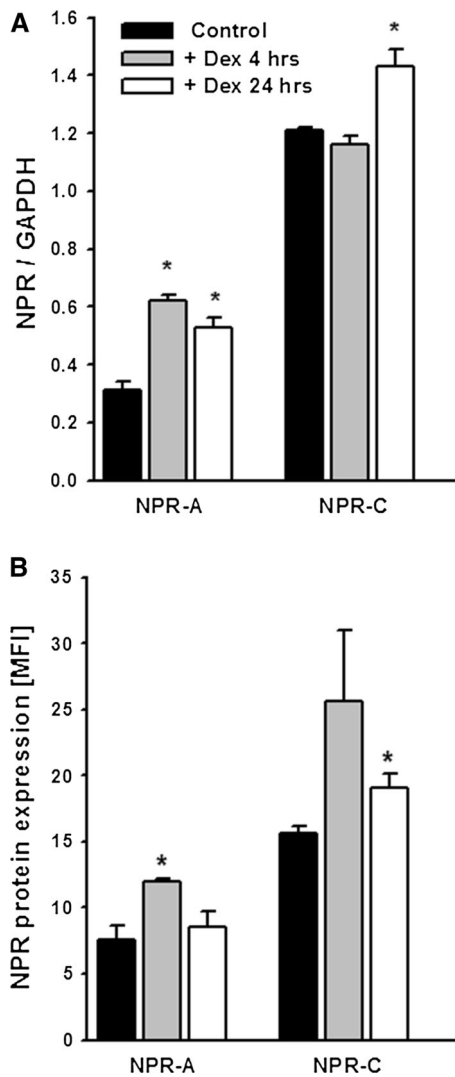

Fig. 2 **a** Preincubation of mouse podocytes with 1 μ M DEX upregulated the NPR-A mRNA already after 4 h, whereas increase in NPR-C mRNA could be observed after 24 h. Quantitative real-time PCR of NPR levels were normalized to glyceraldehyde 3-phosphate dehydrogenase (GAPDH). **b** Similarly to mRNA, expression of NPR-A and NPR-C protein increased upon DEX treatment. Flow cytometry results are expressed as the mean fluorescence intensity (MFI). All results are presented as means from three independent experiments \pm SEM. * $P < 0.05$ versus control

extrusion of cGMP from podocytes. Yet, in the presence of Ang II, addition of DEX suppressed both total and extracellular cGMP in podocytes stimulated with ANP.

Dexamethasone prevents the cGMP-induced motility of mouse podocytes

Since the involvement of guanylyl cyclases and glucocorticoids in migration of some cell types has been reported previously [31, 32], we have tested if motility of podocytes is regulated by these factors. Due to phosphodiesterases

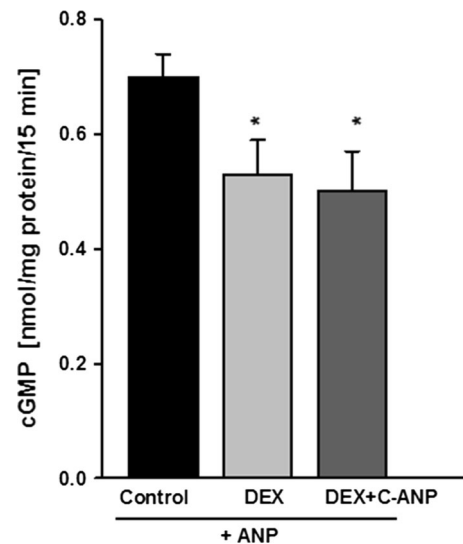

Fig. 3 Blocking of NPR-C receptors with C-ANP₄₋₂₃ did not influence the inhibitory effect of DEX on ANP-stimulated cGMP synthesis in mouse podocytes. The cells were preincubated for 24 h with DEX, and C-ANP₄₋₂₃ was added 1 min prior to the 15-min stimulation with ANP, as indicated in Materials and Methods. Results are presented as means from four independent experiments \pm SEM. * $P < 0.05$ versus control

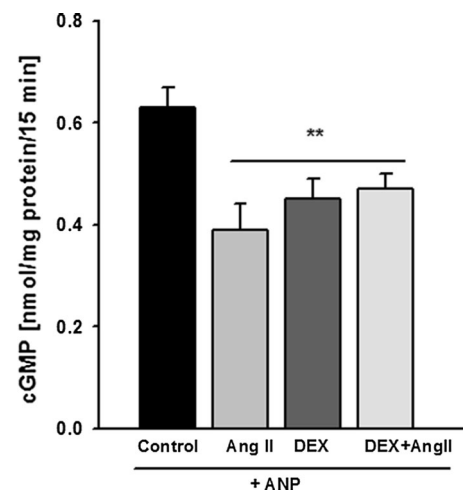

Fig. 4 Dexamethasone did not influence the inhibitory effect of Ang II on ANP-dependent production of cGMP. Mouse podocytes were preincubated for 24 h in the presence or absence of 1 μ M DEX. 0.1 μ M ANP and/or 1 μ M Ang II were added for 15 min, as described in “Materials and methods.” Results are presented as means from 4 independent experiments \pm SEM. ** $P < 0.01$ versus control

activity, half-time for cGMP varies between few seconds in vivo to few minutes in vitro. Therefore, in order to perform prolonged incubations, we used a membrane-permeable analog 8-Br cGMP. While no significant effects were observed after a 4-h incubation with 8-Br cGMP, a 24-h incubation resulted in markedly higher ($P < 0.01$)

ability of podocytes to migrate, as compared to the non-treated (control) cells (Fig. 5). This was accompanied by a pronounced disassembly of F-actin fibers (Fig. 6). As shown in Fig. 5, incubation with DEX prevented the cGMP-dependent increase in podocyte motility, while F-actin stress fibers remained well preserved, forming a strong network (Fig. 6).

Discussion

Recent reports have emphasized the role of podocytes as a key cell type in proteinuria, a condition which is particularly profound in NS [3]. Moreover, a number of the *in vivo* and *in vitro* studies have shown that the effectiveness of glucocorticoid therapy in NS may be related to their effects on podocyte structure and functions [33–35].

In the present study, we demonstrated that in rat and mouse podocytes, synthetic glucocorticoid DEX strongly modulated the cGMP response to ANP, a pGC activator and to SNAP, a donor of nitric oxide that activates sGC. The effects varied depending not only on the time of exposition of the cells to DEX but also on isoform of activated GC. After a short-term (4-h) preincubation with DEX, the cGMP response of podocytes to ANP increased by 36 % in rat and by 56 % in mouse cells, while the response to SNAP remained unaffected. Conversely, a prolonged (24-h) exposition of the rat and murine podocytes to DEX decreased the ANP-dependent cGMP production by 30 %, whereas increase of cGMP was observed in SNAP-treated cells (Fig. 1). We previously showed that in the glomeruli of rats receiving DEX, sensitivity of sGC to nitric oxide was elevated, which was accompanied by the decrease of pGC response to ANP [16]. Our present *in vitro* study has let us to follow more precisely direct effects of DEX on glomerular podocytes. It appeared that direction of changes in cGMP production depends on the time of exposition to the glucocorticoid. The mechanisms underlying such differential regulation of pGC and sGC - dependent cGMP production are not clear. It is possible that there is a strict compartmentation of the pGC and sGC systems in podocytes and that DEX could enhance cGMP production by of one of these systems. As it was shown in rat cardiomyocytes [36], activation by cGMP protein kinase (PKG) could exert a feedback control of total cGMP resulting in the diverse accumulation of cGMP induced by ANP and by SNAP.

All DEX-dependent changes were abolished in the presence of a glucocorticoid receptor antagonist RU486 (Fig. 1) which indicates that they were mediated by glucocorticoid receptor. Some previous studies have already confirmed the presence of glucocorticoid receptors in podocytes [4, 37, 38] that may act through genomic, as

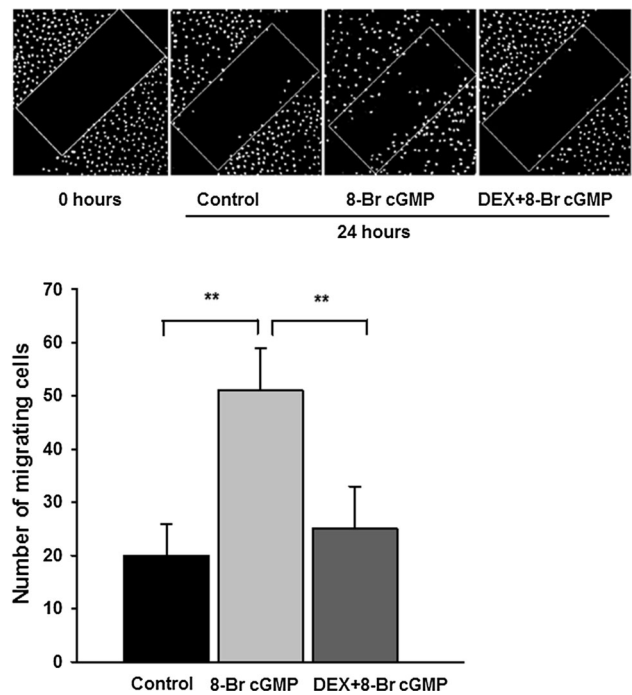

Fig. 5 The influence of 8-Br cGMP and DEX on mouse podocyte motility. *Upper panel* scrape-wound assay, DAPI staining. The serum-starved podocytes were incubated for 24 h with 100 μ M 8-Br cGMP with or without 1 μ M DEX, as described in “Materials and methods.” Untreated cells served as the control. *Lower panel* the results showing that 8-Br cGMP significantly increased the number of migrating podocytes, while DEX inhibited this effect. The data represent the mean \pm SEM from three independent experiments performed in duplicate

well as through non-genomic pathways. In our experiments, varying with the time of exposure to DEX changes in NPR-A and NPR-C expression (Fig. 2) correlated with the changes in ANP-stimulated production of cGMP (Fig. 1). This suggests that glucocorticoid regulated the cGMP response to ANP via modulating the NPR availability. The time dependency of mouse podocyte response to DEX has been reported recently [20]. This was associated with transient GR phosphorylation which could modulate the receptor activity [39]. Similar mechanism could be responsible for observed by us time-dependent effects of DEX on NPR and cGMP levels in podocytes. Upregulation by glucocorticoids of NPR-A and NPR-C protein in various tissues including renal cells was reported previously [43, 44]. However, the consequences of the changes in cGMP production were diverse and seemed to depend on the cell type [45, 46]. Observed in our experiments varying levels of cGMP could also reflect the DEX-induced changes in the activities of the systems involved in its production and/or degradation. Lack of effects of NPR-C blocker C-ANP₄₋₂₃ (Fig. 3) suggests that attenuated cGMP responses to ANP could depend not only on the activity of clearance receptor but could also reflect

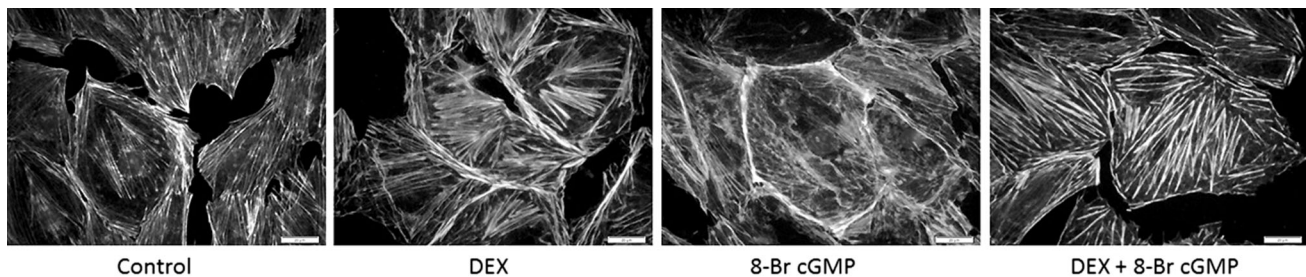

Fig. 6 Effect of 8-Br cGMP and DEX on the F-actin architecture in mouse podocytes. The 24-h incubation with 8-Br cGMP resulted in a pronounced disassembly of the transcellular stress bundles, accompanied by the concentration of fibers in cortical regions. In the

modulated by DEX activity of phosphodiesterases. However, this concept seems to be less likely because all experiments were conducted in the presence of a widely used phosphodiesterase inhibitor IBMX [17, 36]. Moreover, after 24-h treatment with DEX, the ANP-dependent cGMP was decreased but simultaneously, SNAP-dependent cGMP was markedly elevated (Fig. 1b, d). Increased cGMP response to SNAP was apparent after a 24-h exposure to DEX which suggests that the effect could be mediated by changes in protein expression. It is possible that similarly to other glomerular cells [40], glucocorticoid induced superoxide dismutase (SOD) in podocytes. As a potent antioxidant, SOD could protect intracellular NO from being scavenged by superoxide and thus, stimulation of sGC could be augmented. Decreased cGMP response to ANP could also result from upregulation by DEX of neutral endopeptidase (NEP), an enzyme that degrades natriuretic peptides [41] and is expressed on podocyte surface [13, 42].

One of the canonical functions of cyclic GMP is to mediate relaxatory effects of vasoactive factors. In physiologic conditions, these effects are balanced by vasoconstricting hormones, of which angiotensin II (Ang II) plays a pivotal role. Glucocorticoids have been shown to regulate the effects of Ang II, although the role of these hormones seems to depend on the cell type [26, 29]. In our previous [14] as well as in the present experiments with the cells cultured in stationary conditions, Ang II decreased the ability of podocytes to generate cGMP in response to ANP. As shown in Fig. 4, pretreatment of the cells with DEX did not significantly influence this effect. However, in podocytes subjected to mechanical stress, pretreatment with DEX markedly enhanced the inhibitory action of Ang II (Table 2). Exposition of podocytes to increased Ang II concentrations in vivo usually occurs in pathologic conditions such as glomerular capillary hypertension. Resulting distension of capillaries causes mechanical strain on foot processes adhering to their surface, which additionally upregulates podocytic local renin-angiotensin system, including expression of AT1 receptors [9]. It was,

presence of DEX with or without 8-Br cGMP, F-actin structure remained unaffected and was similar to the structure in the control cells

therefore, reasonable to expect that in our experiments, the response to Ang II in stretched podocytes will be more pronounced than in the NS cells. Yet, observed by us levels of inhibition by Ang II of ANP-induced cGMP were similar (by approximately 30 %) in both NS and S groups. It should be noted that, similarly to our previous observations, mechanical stress diminished the cGMP response to ANP [8], while Ang II further exaggerated this effect.

It is noteworthy that in contrast to the NS group, in mechanically stressed podocytes majority of cGMP was extruded to the extracellular space (Table 2). Cyclic GMP can be actively transported from the intracellular compartment to extracellular space through membrane transport proteins, including probenecid-sensitive organic transporter1 (OAT1) [47]. Increase in OAT1 expression has been demonstrated in vivo in rats receiving DEX [48]. Our results show that in cultured rat podocytes, only in ANP-treated NS cells the extracellular to total cGMP ratio was increased by DEX. Therefore, it seems likely that it was DEX-dependent drop in total cGMP level rather than OAT1 upregulation which was responsible for increased $[cGMP]_e$ to $[cGMP]_t$ ratio in these cells. On the other hand, as mechanical stress regulates a number of genes in podocytes [7, 30], upregulation of OAT1 in S cells could be responsible for the high percentage of extracellular cGMP in this group.

Mechanisms mediating the beneficial effects of glucocorticoids in podocyte-related proteinuric disease are still a subject of extensive investigations. Traditionally accepted immunosuppressive and antiinflammatory properties of these hormones do not explain their effects in non-inflammatory diseases. We have demonstrated that cGMP stimulated migration of podocytes while DEX counteracted this effect. As shown in Fig. 6, staining of F-actin cytoskeleton revealed that DEX prevented a pronounced disassembly of transcellular stress fibers in cGMP-treated podocytes. Similar microfilament dissociation and cytoskeletal reorganization triggered by cGMP-dependent protein kinase PKG1 was associated with migration of smooth muscle cells [49]. Moreover, decrease of actin

stress fibers in podocyte foot processes switches them into a migratory phenotype, which is associated with pedicle effacement, slit diaphragm disruption, and proteinuria [50]. Hence, observed by us effects of DEX on cGMP production, modulation of the cGMP-mediated reorganization of actin filaments and motility may comprise the mechanisms underlying antiproteinuric effects of glucocorticoid therapy. In mechanically stressed podocytes, reorganization of actin cytoskeleton and formation of stress fibers represents an adaptive mechanism, most likely protecting the cells from damage in hypertensive glomeruli [51]. Ang II, via AT1 receptors, may not only increase but also decrease the podocyte contractility, motility, and permeability to proteins which is mediated by a dual antagonistic pathway [52]. It seems plausible that this regulation comprises also inhibition by Ang II of cGMP signaling. Augmentation by DEX of the suppressing effect of Ang II on cGMP formation may favor the antimigratory phenotype of mechanically stressed podocytes. However, since podocyte foot process effacement may result from too much as well as from too little motility [53], it is not clear if the DEX-induced effect is beneficial in hypertension, when activity of Ang II system is increased.

In summary, the present study demonstrates that in cultured rat and mouse podocytes DEX displays time-dependent adverse effects on stimulated formation of cGMP. The effect on ANP-dependent cGMP synthesis involves modulation by DEX of NP receptors. In conditions mimicking glomerular hypertension, DEX augments the inhibitory effect of Ang II on cGMP production. Apart from modulation of podocyte response to vasoactive factors, DEX counteracts the cGMP-induced podocyte migration and F-actin disassembly, which may affect permeability of these cells to proteins. Molecular mechanisms underlying these effects need to be examined in further studies.

Acknowledgments This study was partly supported by the Ministry of Science and Higher Education of the Republic of Poland, from the quality-promoting subsidy, under the Leading National Research Centre (KNOW) programme for the years 2012–2017.

Open Access This article is distributed under the terms of the Creative Commons Attribution 4.0 International License (<http://creativecommons.org/licenses/by/4.0/>), which permits unrestricted use, distribution, and reproduction in any medium, provided you give appropriate credit to the original author(s) and the source, provide a link to the Creative Commons license, and indicate if changes were made.

References

- Schoneveld OJ, Gaemers IC, Lamers WH (2004) Mechanisms of glucocorticoid signalling. *Biochim Biophys Acta* 1680:114–128. doi:10.1016/j.bbaexp.2004.09.004
- Stahn C, Buttgeriet F (2008) Genomic and nongenomic effects of glucocorticoids. *Nat Clin Pract Rheumatol* 4:525–533. doi:10.1038/ncprheum0898
- Ding WY, Saleem MA (2012) Current concepts of the podocyte in nephrotic syndrome. *Kidney Res Clin Pract* 31:87–93. doi:10.1016/j.krcp.2012.04.323
- Xing CY, Saleem MA, Coward RJ, Ni L, Witherden IR, Mathieson PW (2006) Direct effects of dexamethasone on human podocytes. *Kidney Int* 70:1038–1045
- Ma H, Togawa A, Soda K, Zhang J, Lee S, Ma M, Yu Z, Ardito T, Czyzyk J, Diggs L, Joly D, Hatakeyama S, Kawahara E, Holzman L, Guan JL, Ishibe S (2010) Inhibition of podocyte FAK protects against proteinuria and foot process effacement. *J Am Soc Nephrol* 21:1145–1156. doi:10.1681/asn.2009090991
- Ransom RF, Lam NG, Hallett MA, Atkinson SJ, Smoyer WE (2005) Glucocorticoids protect and enhance recovery of cultured murine podocytes via actin filament stabilization. *Kidney Int* 68:2473–2483. doi:10.1111/j.1523-1755.2005.00723.x
- Endlich N, Endlich K (2012) The challenge and response of podocytes to glomerular hypertension. *Semin Nephrol* 32:327–341. doi:10.1016/j.semnephrol.2012.06.004
- Lewko B, Endlich N, Kriz W, Stepinski J, Endlich K (2004) C-type natriuretic peptide as a podocyte hormone and modulation of its cGMP production by glucose and mechanical stress. *Kidney Int* 66:1001–1008
- Durvasula RV, Petermann AT, Hiromura K, Blonski M, Pippin J, Mundel P, Pichler R, Griffin S, Couser WG, Shankland SJ (2004) Activation of a local tissue angiotensin system in podocytes by mechanical strain. *Kidney Int* 65:30–39
- Pavenstadt H, Kriz W, Kretzler M (2003) Cell biology of the glomerular podocyte. *Physiol Rev* 83:253–307
- Saleem MA, Zavadil J, Bailly M, McGee K, Witherden IR, Pavenstadt H, Hsu H, Sanday J, Satchell SC, Lennon R, Ni L, Bottinger EP, Mundel P, Mathieson PW (2008) The molecular and functional phenotype of glomerular podocytes reveals key features of contractile smooth muscle cells. *Am J Physiol Renal Physiol* 295:F959–F970. doi:10.1152/ajprenal.00559.2007
- Piwkowska A, Rogacka D, Jankowski M, Kocbuch K, Angielski S (2012) Hydrogen peroxide induces dimerization of protein kinase G type Ialpha subunits and increases albumin permeability in cultured rat podocytes. *J Cell Physiol* 227:1004–1016. doi:10.1002/jcp.22810
- Velez JC, Bland AM, Arthur JM, Raymond JR, Janech MG (2007) Characterization of renin-angiotensin system enzyme activities in cultured mouse podocytes. *Am J Physiol Renal Physiol* 293:F398–F407
- Lewko B, Golos M, Latawiec E, Angielski S, Stepinski J (2006) Regulation of cGMP synthesis in cultured podocytes by vasoactive hormones. *J Physiol Pharmacol* 57:599–610
- Pavenstadt H (2000) Roles of the podocyte in glomerular function. *Am J Physiol Renal Physiol* 278(2):F173–F179
- Stepinski J, Wendt U, Lewko B, Angielski S (2000) Co-operation between particulate and soluble guanylyl cyclase systems in the rat renal glomeruli. *J Physiol Pharmacol* 51:497–511
- Golos M, Lewko B, Bryl E, Witkowski JM, Dubaniewicz A, Olszewska A, Latawiec E, Angielski S, Stepinski J (2002) Effect of angiotensin II on ANP-dependent guanylyl cyclase activity in cultured mouse and rat podocytes. *Kidney Blood Press Res* 25:296–302
- Lewko B, Wendt U, Szczepanska-Konkel M, Stepinski J, Drewnowska K, Angielski S (1997) Inhibition of endogenous nitric oxide synthesis activates particulate guanylyl cyclase in the rat renal glomeruli. *Kidney Int* 52:654–659
- Kobayashi N, Reiser J, Schwarz K, Sakai T, Kriz W, Mundel P (2001) Process formation of podocytes: morphogenetic activity of microtubules and regulation by protein serine/threonine phosphatase PP2A. *Histochem Cell Biol* 115:255–266

20. Guess A, Agrawal S, Wei CC, Ransom RF, Benndorf R, Smoyer WE (2010) Dose- and time-dependent glucocorticoid receptor signaling in podocytes. *Am J Physiol Renal Physiol* 299(4):F845–F853
21. Endlich N, Kress KR, Reiser J, Uttenweiler D, Kriz W, Mundel P, Endlich K (2001) Podocytes respond to mechanical stress in vitro. *J Am Soc Nephrol* 12:413–422
22. Steiner AL, Pagliara AS, Chase LR, Kipnis DM (1972) Radioimmunoassay for cyclic nucleotides. II. Adenosine 3',5'-monophosphate and guanosine 3',5'-monophosphate in mammalian tissues and body fluids. *J Biol Chem* 247:1114–1120
23. Lewko B, Wendt U, Stepinski J, Angielski S (1993) Dexamethasone sensitizes soluble guanylate cyclase in the rat renal glomeruli. *Biochem Biophys Res Commun* 197:826–832. doi:10.1006/bbrc.1993.2553
24. Endlich N, Schordan E, Cohen CD, Kretzler M, Lewko B, Welsch T, Kriz W, Otey CA, Endlich K, European Renal c DNABC (2009) Palladin is a dynamic actin-associated protein in podocytes. *Kidney Int* 75:214–226
25. Scarborough RM, McEnroe GA, Arfsten A, Kang LL, Schwartz K, Lewicki JA (1988) D-Amino acid-substituted atrial natriuretic peptide analogs reveal novel receptor recognition requirements. *J Biol Chem* 263:16818–16822
26. Sato A, Suzuki H, Murakami M, Nakazato Y, Iwaita Y, Saruta T (1994) Glucocorticoid increases angiotensin II type 1 receptor and its gene expression. *Hypertension* 23:25–30
27. Ullian ME, Walsh LG, Morinelli TA (1996) Potentiation of angiotensin II action by corticosteroids in vascular tissue. *Cardiovasc Res* 32:266–273
28. Bogdarina IG, King PJ, Clark AJ (2009) Characterization of the angiotensin (AT1b) receptor promoter and its regulation by glucocorticoids. *J Mol Endocrinol* 43:73–80. doi:10.1016/j.jme-09-0036
29. Chansel D, Llorens-Cortes C, Vandermeersch S, Pham P, Ardailou R (1996) Regulation of angiotensin II receptor subtypes by dexamethasone in rat mesangial cells. *Hypertension* 27:867–874
30. Endlich N, Sunohara M, Nietfeld W, Wolski EW, Schiwiek D, Kranzlin B, Gretz N, Kriz W, Eickhoff H, Endlich K (2002) Analysis of differential gene expression in stretched podocytes: osteopontin enhances adaptation of podocytes to mechanical stress. *FASEB J* 16:1850–1852
31. Guo D, Tan YC, Wang D, Madhusoodanan KS, Zheng Y, Maack T, Zhang JJ, Huang XY (2007) A Rac-cGMP signaling pathway. *Cell* 128:341–355. doi:10.1016/j.cell.2006.11.048
32. Mayanagi T, Morita T, Hayashi K, Fukumoto K, Sobue K (2008) Glucocorticoid receptor-mediated expression of caldesmon regulates cell migration via the reorganization of the actin cytoskeleton. *J Biol Chem* 283:31183–31196. doi:10.1074/jbc.M801606200
33. Greenbaum LA, Benndorf R, Smoyer WE (2012) Childhood nephrotic syndrome—current and future therapies. *Nat Rev Nephrol* 8:445–458. doi:10.1038/nrneph.2012.115
34. Khurana S, Bruggeman LA, Kao HY (2012) Nuclear hormone receptors in podocytes. *Cell Biosci* 2:33. doi:10.1186/2045-3701-2-33
35. Mathieson PW (2012) The podocyte as a target for therapies—new and old. *Nat Rev Nephrol* 8:52–56. doi:10.1038/nrneph.2011.171
36. Castro LR, Schittl J, Fischmeister R (2010) Feedback control through cGMP-dependent protein kinase contributes to differential regulation and compartmentation of cGMP in rat cardiac myocytes. *Circ Res* 107:1232–1240. doi:10.1161/circresaha.110.226712
37. Yan K, Kudo A, Hirano H, Watanabe T, Tasaka T, Kataoka S, Nakajima N, Nishibori Y, Shibata T, Kohsaka T, Higashihara E, Tanaka H, Watanabe H, Nagasawa T, Awa S (1999) Subcellular localization of glucocorticoid receptor protein in the human kidney glomerulus. *Kidney Int* 56:65–73. doi:10.1046/j.1523-1755.1999.00503.x
38. Wada T, Pippin JW, Nangaku M, Shankland SJ (2008) Dexamethasone's prosurvival benefits in podocytes require extracellular signal-regulated kinase phosphorylation. *Nephron Exp Nephrol* 109:e8–19
39. Beck IM, Vanden Berghe W, Vermeulen L, Yamamoto KR, Haegeman G, De Bosscher K (2009) Crosstalk in inflammation: the interplay of glucocorticoid receptor-based mechanisms and kinases and phosphatases. *Endocr Rev* 30:830–882. doi:10.1210/er.2009-0013
40. Yoshioka T, Kawamura T, Meyrick BO, Beckman JK, Hoover RL, Yoshida H, Ichikawa I (1994) Induction of manganese superoxide dismutase by glucocorticoids in glomerular cells. *Kidney Int* 45:211–219
41. Graf K, Schaper C, Grafe M, Fleck E, Kunkel G (1998) Glucocorticoids and protein kinase C regulate neutral endopeptidase 24.11 in human vascular smooth muscle cells. *Basic Res Cardiol* 93:11–17
42. Ronco P, Debiec H (2007) Podocyte antigens and glomerular disease. *Nephron Exp Nephrol* 107:e41–e46
43. Liu C, Chen Y, Kang Y, Ni Z, Xiu H, Guan J, Liu K (2011) Glucocorticoids improve renal responsiveness to atrial natriuretic peptide by up-regulating natriuretic peptide receptor-A expression in the renal inner medullary collecting duct in decompensated heart failure. *J Pharmacol Exp Ther* 339:203–209. doi:10.1124/jpet.111.184796
44. Ardaillou N, Blaise V, Placier S, Amestoy F, Ardaillou R (1996) Dexamethasone upregulates ANP C-receptor protein in human mesangial cells without affecting mRNA. *Am J Physiol* 270:F440–F446
45. Kanda K, Ogawa K, Miyamoto N, Hatano T, Seo H, Matsui N (1989) Potentiation of atrial natriuretic peptide-stimulated cyclic guanosine monophosphate formation by glucocorticoids in cultured rat renal cells. *Br J Pharmacol* 96:795–800
46. Yasunari K, Kohno M, Murakawa K, Yokokawa K, Takeda T (1990) Glucocorticoids and atrial natriuretic factor receptors on vascular smooth muscle. *Hypertension* 16:581–586
47. Sager G (2004) Cyclic GMP transporters. *Neurochem Int* 4:865–873. doi:10.1016/j.neuint.2004.03.017
48. Bahn A, Hauss A, Appenroth D, Ebbinghaus D, Hagos Y, Steinmetzer P, Burckhardt G, Fleck C (2003) RT-PCR-based evidence for the in vivo stimulation of renal tubularp-aminohippurate (PAH) transport by triiodothyronine (T3) or dexamethasone (DEXA) in kidney tissue of immature and adult rats. *Exp Toxicol Pathol* 54:367–373. doi:10.1078/0940-2993-00272
49. Brown C, Pan X, Hassid A (1999) Nitric oxide and C-type atrial natriuretic peptide stimulate primary aortic smooth muscle cell migration via a cGMP-dependent mechanism: relationship to microfilament dissociation and altered cell morphology. *Circ Res* 84:655–667
50. Reiser J, Oh J, Shirato I, Asanuma K, Hug A, Mundel TM, Honey K, Ishidoh K, Kominami E, Kreidberg JA, Tomino Y, Mundel P (2004) Podocyte migration during nephrotic syndrome requires a coordinated interplay between cathepsin L and $\alpha 3$ integrin. *J Biol Chem* 279:34827–34832. doi:10.1074/jbc.M401973200
51. Endlich N, Endlich K (2006) Stretch, tension and adhesion—adaptive mechanisms of the actin cytoskeleton in podocytes. *Eur J Cell Biol* 85:229–234
52. Tian D, Jacobo SM, Billing D, Rozkalne A, Gage SD, Anagnostou T, Pavenstadt H, Hsu HH, Schlondorff J, Ramos A, Greka A (2010) Antagonistic regulation of actin dynamics and cell motility by TRPC5 and TRPC6 channels. *Sci Signal* 3:ra77. doi:10.1126/scisignal.2001200
53. Wang L, Ellis MJ, Gomez JA, Eisner W, Fennell W, Howell DN, Ruiz P, Fields TA, Spurney RF (2012) Mechanisms of the proteinuria induced by Rho GTPases. *Kidney Int* 81:1075–1085. doi:10.1038/ki.2011.472