



# The family Conopidae (Diptera) in Egypt and Saudi Arabia

Magdi El-Hawagry<sup>‡</sup>, Ahmed Mostafa Soliman<sup>§,|</sup>, Hathal Mohammed Al Dhafer<sup>§</sup>

<sup>‡</sup> Entomology Department, Faculty of Science, Cairo University, Giza, Egypt

<sup>§</sup> Plant Protection Department, College of Food and Agriculture Sciences, King Saud University, PO BOX 2460, Riyadh, Saudi Arabia

<sup>|</sup> Al-Azhar University, Faculty of Science, Cairo, Egypt

Corresponding author: Magdi El-Hawagry ([elhawagry@gmail.com](mailto:elhawagry@gmail.com)),

Ahmed Mostafa Soliman ([ammsoliman@gmail.com](mailto:ammsoliman@gmail.com)), Hathal Mohammed Al Dhafer ([hdhafer@ksu.edu.sa](mailto:hdhafer@ksu.edu.sa))

Academic editor: Torsten Dikow

Received: 02 Nov 2020 | Accepted: 08 Jan 2021 | Published: 13 Jan 2021

Citation: El-Hawagry M, Soliman AM, Al Dhafer HM (2021) The family Conopidae (Diptera) in Egypt and Saudi Arabia. Biodiversity Data Journal 9: e60287. <https://doi.org/10.3897/BDJ.9.e60287>

## Abstract

## Background

The present study is one in a series of planned studies aiming to catalogue the whole order Diptera in both Egypt and Saudi Arabia.

## New information

All known Egyptian and Saudi Arabian conopid taxa are systematically catalogued in the present study. Three species are recorded herein for the first time from Saudi Arabia: *Conops (Asiconops) elegans* Meigen, 1804 and *Thecophora atra* (Fabricius, 1775) (Al-Baha region, south-western of Saudi Arabia), and *Conops (Conops) quadrifasciatus* De Geer, 1776 (Tabuk region, north-western of Saudi Arabia). *Physocephala variegata* (Meigen, 1924) is also recorded for the first time from Gebel Elba, the south-eastern triangle of Egypt. Considering that Gebel Elba in Egypt and Al-Baha in Saudi Arabia are affiliated to the Afrotropical Region, this is the first time *Physocephala variegata* and *Thecophora atra* have been recorded from the Afrotropical Region. An updated taxonomy,

world and local distributions, dates of collection and some coloured photographs are provided.

## Keywords

thick-headed flies, local distribution, dates of collection, new records

## Introduction

The Conopidae, commonly known as thick-headed flies, are an interesting brachycerous family of usually large-sized wasp-like flies. Many conopids are most frequently found at flowers feeding on nectar using their long proboscis and considered as important pollinators. The majority of conopid larvae are obligatory endoparasitoids of adult Hymenoptera, such as bees and wasps. Adult conopid females aggressively intercept their hymenopterous hosts in the field to deposit their eggs (Freeman (1966), Gibson and Skevington (2013), Pape et al. (2011), Stuke (2017), Azmy et al. (2016)). The family Conopidae is represented by 808 valid species assigned to 57 genera worldwide (Stuke 2017). Conopids are found in all parts of the world, except Antarctica and the Pacific Islands (Gibson et al. 2013).

Egypt and Saudi Arabia are two neighbouring Middle Eastern countries, separated by the Gulf of Aqaba and the Red Sea (Fig. 1). Both countries are located at the junction of the Palaearctic and the Afrotropical Regions and the faunal affiliation of them is mainly Palaearctic, except Gebel Elba, the south-eastern triangle of Egypt and the south-western part of Saudi Arabia, south to the Tropic of Cancer, which are considered as Afrotropical (Hölzel 1998, Wallace 1876, El-Hawagry and Gilbert 2014, El-Hawagry et al. 2020).

Some previous studies have been carried out in Egypt on the taxonomy and faunistics of the family Conopidae, including Kröber (1924), Kröber (1925), Kröber (1927), Kröber (1929), Steyskal and El-Bialy (1967), Mohammed and Negm (1991), Azmy (2016) and Azmy et al. (2016), in addition to some miscellaneous studies which described some new species from Egypt as Kröber (1915a), Wiedemann (1830), Macquart (1835) and Rondani (1850). On the other hand, no previous faunistic or taxonomic studies on the family Conopidae have been carried out before in Saudi Arabia and only a few species have been described or recorded there amid some miscellaneous studies, such as Macquart (1851), Kröber (1915a), Zimina (1963), Walker and Pittaway (1987), Abu-Zoherah et al. (1993), Stuke and Clements (2008), El-Hawagry et al. (2016) and El-Hawagry et al. (2017).

The abundance and diversity of conopid species in both Egypt and Saudi Arabia seem to be low (17 species in Egypt and 12 species in Saudi Arabia) comparable with the total number of species known from the Palaearctic Region (173 species) and from the Afrotropical Region (187 species) (Stuke 2017). However, this should be taken with caution, since the family Conopidae seems to lack sampling efforts, especially in Saudi Arabia. This is most likely due to the fact that documentation of biological diversity in Saudi

Arabia began in the second half of the 1960s and no systematic studies on the Conopidae have been previously conducted in this country. We think that the faunistic data of these flies in Egypt and Saudi Arabia is still scanty and more efforts would be highly required.



Figure 1. [doi](#)

A satellite map of Egypt and Saudi Arabia.

The taxonomy of Conopidae in both Egypt and Saudi Arabia is updated in the present study. Twenty species assigned to five genera and three subfamilies (Conopinae, Myopinae and Zodioninae) are treated (Table 1). Three species, *Conops (Asiconops) elegans* Meigen, 1804, *Conops (Conops) quadrifasciatus* De Geer, 1776 and *Thecophora atra* (Fabricius, 1775), are recorded for the first time from Saudi Arabia.

Table 1.

Conopid species treated in the present study as recorded from Egypt and Saudi Arabia (\* = recorded, - = not recorded).

Species	Egypt	Saudi Arabia
Subfamily CONOPINAE		
Tribe CONOPINI		
<i>Conops (Asiconops) elegans</i> Meigen, 1804	*	*(new record)
<i>Conops (Asiconops) flavifrons</i> Meigen, 1804	*	-
<i>Conops (Asiconops) nubeculipennis</i> Bezzi, 1901	*	*
<i>Conops (Conops) flavicauda</i> (Bigot, 1880)	*	-
<i>Conops (Conops) quadrifasciatus</i> De Geer, 1776	-	*(new record)

Species	Egypt	Saudi Arabia
<i>Conops (Conops) rufiventris</i> Macquart, 1849	*	-
<i>Conops (Conops) tomentosus</i> Kröber, 1916	-	*
Tribe PHYSOCEPHALINI		
<i>Physocephala antiqua</i> (Wiedemann, 1830)	*	*
<i>Physocephala chrysorrhoea</i> (Meigen, 1824)	*	*
<i>Physocephala pusilla</i> (Meigen, 1804)	*	*
<i>Physocephala variegata</i> (Meigen, 1824)	*	*
<i>Physocephala vittata</i> (Fabricius, 1794)	*	-
Subfamily MYOPINAE		
Tribe MYOPINI		
<i>Myopa dorsalis</i> Fabricius, 1794	*	-
<i>Myopa picta</i> Panzer, 1798	*	-
<i>Myopa stigma</i> Meigen, 1824	-	*
<i>Myopa testacea</i> (Linnaeus, 1767)	*	-
Tribe THECOPHORINI		
<i>Thecophora atra</i> (Fabricius, 1775)	*	* (new record)
<i>Thecophora fulvipes</i> (Robineau-Desvoidy, 1830)	*	*
Subfamily ZODIONINAE		
<i>Zodion cinereum</i> (Fabricius, 1794)	*	*
<i>Zodion erythrum</i> Rondani, 1865	*	-

*Physocephala variegata* (Meigen) is recorded for the first time from Gebel Elba, the south-eastern triangle of Egypt and *Thecophora atra* (Fabricius) is recorded for the first time from the south-western part of Saudi Arabia. Considering that Gebel Elba in Egypt and the south-western part in Saudi Arabia including Al-Baha Region are affiliated to the Afrotropical Region, this is the first time that these two species from the Afrotropical Region have been recorded.

Walker (1871) described *Conops auratus* from “Hor Tamanib” which belonged to Egypt at the time of description; however, it lies now in Sudan. Steyskal and El-Bialy (1967) inaccurately listed this species as an Egyptian species, based mainly on the misleading type locality. Thus, this species is excluded from the Egyptian list in the present study.

This study is one in a series of taxonomic studies on different Egyptian and Saudi Arabian dipteran taxa aiming to catalogue the whole order Diptera in the two countries.

## Materials and methods

**Data sources.** Data of the present study are obtained from three main sources: 1. Specimens preserved in the Egyptian and Saudi Arabian insect collections and museums, namely: Efflatoun Bey's collection, Cairo University, Egypt (EFC); Collection of Entomological Society of Egypt (ESEC); King Saud University Museum of Arthropods, Saudi Arabia (KSMA) and Personal collection M. El-Hawagry (MSHC). 2. Material collected by the authors and their co-workers. 3. Previous studies on the Egyptian and Saudi Arabian Conopidae. The majority of specimens preserved in EFC and ESEC were determined by Dr. Otto Kröber. However, all identifications have been rechecked by the first author using Kröber (1927), Stuke and Clements (2008), Azmy (2016) and Azmy et al. (2016). Photos of *Thecophora atra* have been checked by Dr. Jens-Hermann Stuke (personal communication).

**Study area.** Ecologists divide Egypt into eight ecological zones: the Coastal Strip (= Mediterranean Coastal Strip), Lower Nile Valley and Delta, Upper Nile Valley, Fayoum, Eastern Desert, Western Desert, Sinai and Gebel Elba (El-Hawagry and Gilbert 2014). These ecological zones are used in the present study in the sections of local distribution. However, Saudi Arabia is not divided into ecological zones by ecologists, so the administrative divisions (also called regions, provinces or emirates) are used instead, namely: Makkah, Riyadh, Eastern Province, Asir, Jazan, Al-Madinah, Al-Qaseem, Tabuk, Hail, Najran, Al-Jawf, Al-Baha and Northern Frontier (Fig. 1) (El-Hawagry et al. 2020).

**Classification.** The classification and nomenclature in the present study basically follows that used in Stuke (2017), in addition to the tribal arrangement suggested by Gibson and Skevington (2013). Full lists of synonyms for genera and species are not given in the present study as they are already listed in world and regional catalogues; however, we listed only the synonyms of species that have been mentioned in previous Egyptian and Saudi Arabian literature.

**World distribution.** Stuke (2017) has collected all sources of world distribution of species and it is used here as our basic source. The additional sources, if any, are given between parentheses after each record.

**Local distribution and dates of collection.** Localities within each Egyptian ecological zone or each Saudi Arabian administrative region are arranged alphabetically and written after a colon following each zone or region, followed by the dates of collection between parentheses. Sources for the local distribution of each species in each country are given between square brackets at the end of the section. Coordinates of Egyptian and Saudi Arabian localities of the family Conopidae are listed (Table 2). Local distribution maps of species based on all available records are given, using SimpleMappr (Shorthouse 2010).

## Abbreviations used:

- **AF**, Afrotropical.
- **EFC**, Efflatoun Bey's collection, Department of Entomology, Faculty of Science, Cairo University, Egypt.
- **ESEC**, Collection of Entomological Society of Egypt, Cairo, Egypt.
- **KSMA**, King Saud University Museum of Arthropods, Riyadh, Saudi Arabia.
- **MSHC**, Personal collection M. El-Hawagry.
- **OR**, Oriental.
- **PA**, Palearctic.

Table 2.

A gazetteer of some Egyptian and Saudi Arabian localities of the family Conopidae.

Country	Locality	Governorate	Ecological zone or Region	Latitude (N) / Longitude (E)
Egypt	Abu-Kir	Alexandria	Coastal Strip	31.22429, 29.94664
	Abu-Rawash	Giza	Lower Nile Valley and Delta	30.0438, 31.0929
	Abu-Sueir	Ismailia	Eastern Desert	30.5766, 32.1076
	Amria	Alexandria	Coastal Strip	31.0037, 29.7983
	Ashmoun	Menofiya	Lower Nile Valley and Delta	30.29414, 30.96941
	Aswan, south	Aswan	Upper Nile Valley	22.6651, 31.7943
	Balteem	Kafr Al-Sheikh	Coastal Strip	31.53811, 31.19606
	Barrage	Qalyoubia	Lower Nile Valley and Delta	30.1835, 31.1107
	Behig	Alexandria	Coastal Strip	30.931, 29.5988
	Burg	Alexandria	Coastal Strip	30.9081, 29.5464
	Burgash	Giza	Lower Nile Valley and Delta	30.1636, 31.0379
	Cairo	Cairo	Lower Nile Valley and Delta	30.0861, 31.2856
	Cairo-Suez Road	Cairo	Eastern Desert	30.0849, 32.0542
	Dahshour	Giza	Lower Nile Valley and Delta	29.7539, 31.2431
Dakhla	New Valley	Western Desert	25.5, 29.1667	

Country	Locality	Governorate	Ecological zone or Region	Latitude (N) / Longitude (E)
	Dekhela	Alexandria	Coastal Strip	31.12098, 29.81563
	Edfina	Al-Behaira	Lower Nile Valley and Delta	31.2922, 30.51599
	Ein Gedeirat	North Sinai	Sinai	30.65, 34.4333
	Ein Moussa	South Sinai	Sinai	29.8667, 32.65
	El-Arish	North Sinai	Sinai	31.1442, 33.8056
	El-Gebel El-Asfar	Qalyoubia	Lower Nile Valley and Delta	30.201416, 31.356162
	El-Katta	Giza	Lower Nile Valley and Delta	30.2191, 30.9678
	El-Magadlah	Giza	Lower Nile Valley and Delta	30.03986, 31.1046
	El-Mallah East	Cairo	Eastern Desert	30.8167, 32.1
	El-Wasfia	Ismailia	Eastern Desert	30.58076, 32.17235
	Esna	Qena	Upper Nile Valley	25.2919, 32.5532
	Ezbet Nakhel	Qalyoubia	Lower Nile Valley and Delta	31.1111, 32.1625
	Fayed	Ismailia	Eastern Desert	30.32382, 32.30079
	Fayoum	Fayoum	Fayoum	29.32061, 30.818
	Gebel Elba	Red Sea	Gebel Elba	22.2008, 36.3331
	Geneifa	Suez	Eastern Desert	30.1516, 32.429
	Gezira	Cairo	Lower Nile Valley and Delta	30.04596, 31.22435
	Girza	Fayoum	Fayoum	29.49968, 31.0738
	Giza	Giza	Lower Nile Valley and Delta	30.0135, 31.21127
	Halaib	Red Sea	Eastern Desert	22.2203, 36.6427
	Hawamdia	Giza	Lower Nile Valley and Delta	29.9092, 31.2615
	Helwan	Cairo	Lower Nile Valley and Delta	29.85, 31.3333
	Ismailia	Ismailia	Eastern Desert	30.59428, 32.26026

Country	Locality	Governorate	Ecological zone or Region	Latitude (N) / Longitude (E)
	Kafr Ghatati	Giza	Lower Nile Valley and Delta	30.00415, 31.12157
	Kafr Hakim	Giza	Lower Nile Valley and Delta	30.0808, 31.1164
	Kerdassa	Giza	Lower Nile Valley and Delta	30.0297, 31.1061
	Kom Ombo	Aswan	Upper Nile Valley	24.4761, 32.9483
	Kom Osheem	Fayoum	Fayoum	29.5564, 30.8869
	Kubba	Cairo	Lower Nile Valley and Delta	30.0876, 31.2854
	Maadi	Cairo	Lower Nile Valley and Delta	29.95772, 31.25054
	Madinet El-Sadat	Menofiya	Western Desert	30.35108, 30.51109
	Madinet Badr	Cairo	Lower Nile Valley and Delta	30.153, 31.7103
	Mansouriah	Giza	Lower Nile Valley and Delta	30.1236, 31.0725
	Mariout	Alexandria	Coastal Strip	31.0172, 29.76
	Mazghouna	Giza	Lower Nile Valley and Delta	29.7457, 31.2633
	Mersa Matrouh	Matrouh	Coastal Strip	29.5696, 26.4194
	Orman	Giza	Lower Nile Valley and Delta	30.02912, 31.21271
	Pyramids	Giza	Lower Nile Valley and Delta	29.9816, 31.1337
	Rafah	North Sinai	Sinai	31.2667, 34.2333
	Salloum	Matrouh	Coastal Strip	31.5888, 25.1026
	Saqqara	Giza	Lower Nile Valley and Delta	29.84955, 31.21641
	Sennouris	Fayoum	Fayoum	29.40662, 30.86602
	Sentris	Menofiya	Lower Nile Valley and Delta	30.31122, 31.0577
	Siwa Oasis	Matrouh	Western Desert	29.20427, 25.51928



Country	Locality	Governorate	Ecological zone or Region	Latitude (N) / Longitude (E)
	Suez	Suez	Eastern Desert	29.95278, 32.56582
	Tamiya	Fayoum	Fayoum	29.475479, 30.95228
	Turah	Cairo	Lower Nile Valley and Delta	29.9467, 31.2728
	W. Asal	Red Sea	Eastern Desert	25.9497, 34.383
	W. Dar El-Maskhara	Cairo	Eastern Desert	29.7833, 31.4167
	W. Digla	Cairo	Eastern Desert	29.9578, 31.3348
	W. El-Arbaein	South Sinai	Sinai	28.5469, 33.953
	W. El-Daiqa	North Sinai	Sinai	30.8278, 34.1401
	W. El-Lega	South Sinai	Sinai	28.5469, 33.953
	W. El-Natroun	Al-Behaira	Western Desert	30.3814, 30.3441
	W. El-Rahba	South Sinai	Sinai	28.82, 33.6419
	W. Firan	South Sinai	Sinai	28.7092, 33.3222
	W. Garawi	Cairo	Eastern Desert	29.7833, 31.3167
	W. Gedeirat	North Sinai	Sinai	30.6511, 34.4321
	W. Gharagid	Cairo	Eastern Desert	28.955, 31.4822
	W. Hoff	Cairo	Eastern Desert	29.8821, 31.311
	W. Ibib	Red Sea	Gebel Elba	22.83333, 35.76667
	W. Isla	South Sinai	Sinai	28.201, 34.244
	W. Morrah	Cairo	Eastern Desert	22.35, 33.75
	W. Rishrash	Giza	Eastern Desert	29.4642, 31.3672
	W. Um Elek	Cairo	Eastern Desert	29.8833, 31.5167
	W. Zohleiga	Cairo	Eastern Desert	26.1333, 33.75
Saudi Arabia	Abu-Arish	Jazan	Jazan	16.9821, 42.8389
	Al-Aqiq	Al-Aqiq	Al-Baha	20.2866, 41.6312
	Al-Mekhwa	Al-Mekhwa	Al-Baha	19.8429, 41.3115
	Ghabet Shahba	Al-Baha	Al-Baha	20.02723, 41.28565
	Jabal Shada al-A'la Nature Reserve	Al-Mekhwa	Al-Baha	19.8388, 41.3101
	Jazan	Jazan	Jazan	16.90245, 42.5705

Country	Locality	Governorate	Ecological zone or Region	Latitude (N) / Longitude (E)
	Jeddah	Jeddah	Makka Al-Mukarramah	21.5922, 39.2631
	Marabah	Marabah	Asir	18.0426, 42.3739
	Najran	Najran	Najran	17.4833, 44.1166
	Raydah Nature Reserve	Abha	Asir	18.20525, 42.41011
	Tabouk	Tabouk	Tabouk	28.36661, 36.629747
	Unayzah	Unayzah	Al-Qassim	26.08548, 43.9768

## The catalogue

### Family CONOPIDAE

#### Subfamily CONOPINAE

#### Tribe CONOPINI

#### Genus *Conops* Linnaeus

- GBIF <https://www.gbif.org/species/1444664>

##### Nomenclature:

*Conops* Linnaeus, 1758: 604. Type species: *Conops flavipes* Linnaeus, by subsequent designation of Curtis (1831).

#### Subgenus *Asiconops* Chen

##### Nomenclature:

*Asiconops* Chen, 1939: 171. Type species: *Conops aureomaculatus* Kröber, by original designation.

#### *Conops (Asiconops) elegans* Meigen, 1804

- GBIF <https://www.gbif.org/species/5076777>

##### Nomenclature:

*Conops elegans* Meigen, 1804: 275. Type locality: France (Marseille).

*Conops elegans* var. *fuscipennis* Macquart 1849: 472. Type locality: Algeria.

*Conops algirus* Macquart 1849: 473. Type locality: Algeria (environs du Cercle de Lacalle).

*Conopaejus aegyptiacus* Rondani, 1850: 167. Type locality: Egypt.

*Conops fuscanipennis* Bigot, 1887: 32. Type locality: Italy (Sicily).

*Conops elegans* var. *minutus* Kröber, 1916: 48. Type locality: Not given (Cyprus, Limassol in Kröber 1939).

## Materials

- a. scientificName: *Conops elegans*; taxonID: <https://www.gbif.org/species/5076777>; kingdom: Animalia; phylum: Arthropoda; class: Insecta; order: Diptera; family: Conopidae; country: Egypt; locality: Fayid; decimalLatitude: 30.323823; decimalLongitude: 32.30079; samplingProtocol: Sweeping; eventDate: 03-16-1959; sex: 2 males, 1 female; lifeStage: adult; recordedBy: Aly; identifiedBy: M. El-Hawagry; dateIdentified: May 2020; institutionCode: EFC
- b. scientificName: *Conops elegans*; taxonID: <https://www.gbif.org/species/5076777>; kingdom: Animalia; phylum: Arthropoda; class: Insecta; order: Diptera; family: Conopidae; country: Egypt; locality: W. Garawi; decimalLatitude: 29.7833; decimalLongitude: 31.3167; samplingProtocol: Sweeping; eventDate: 05-06-1927; sex: 1 female; lifeStage: adult; recordedBy: Farag; identifiedBy: M.El-Hawagry; dateIdentified: May 2020; institutionCode: EFC
- c. scientificName: *Conops elegans*; taxonID: <https://www.gbif.org/species/5076777>; kingdom: Animalia; phylum: Arthropoda; class: Insecta; order: Diptera; family: Conopidae; country: Egypt; locality: Girza; decimalLatitude: 29.499684; decimalLongitude: 31.07380; samplingProtocol: Sweeping; eventDate: 05-16-1952; sex: 1 male, 1 female; lifeStage: adult; recordedBy: Shafik & Str.; identifiedBy: M. El-Hawagry; dateIdentified: May 2020; institutionCode: EFC
- d. scientificName: *Conops elegans*; taxonID: <https://www.gbif.org/species/5076777>; kingdom: Animalia; phylum: Arthropoda; class: Insecta; order: Diptera; family: Conopidae; country: Egypt; locality: Tameyah; decimalLatitude: 29.475479; decimalLongitude: 30.95228; samplingProtocol: Sweeping; eventDate: 07-25-1948; sex: 1 male; lifeStage: adult; recordedBy: Str. & Sh.M.; identifiedBy: M. El-Hawagry; dateIdentified: May 2020; institutionCode: EFC
- e. scientificName: *Conops elegans*; taxonID: <https://www.gbif.org/species/5076777>; kingdom: Animalia; phylum: Arthropoda; class: Insecta; order: Diptera; family: Conopidae; country: Egypt; locality: Abu-Rawash; decimalLatitude: 30.043845; decimalLongitude: 31.0929; samplingProtocol: Sweeping; eventDate: 05-17-1925; sex: 1 male; lifeStage: adult; recordedBy: Tewfik; identifiedBy: M. El-Hawagry; dateIdentified: May 2020; institutionCode: EFC
- f. scientificName: *Conops elegans*; taxonID: <https://www.gbif.org/species/5076777>; kingdom: Animalia; phylum: Arthropoda; class: Insecta; order: Diptera; family: Conopidae; country: Egypt; locality: Abu-Rawash; decimalLatitude: 30.043845; decimalLongitude: 31.0929; samplingProtocol: Sweeping; eventDate: 09-16-1925; sex: 2 males; lifeStage: adult; recordedBy: R.M.; identifiedBy: M. El-Hawagry; dateIdentified: May 2020; institutionCode: EFC
- g. scientificName: *Conops elegans*; taxonID: <https://www.gbif.org/species/5076777>; kingdom: Animalia; phylum: Arthropoda; class: Insecta; order: Diptera; family: Conopidae; country: Egypt; locality: Abu-Rawash; decimalLatitude: 30.043845; decimalLongitude: 31.0929; samplingProtocol: Sweeping; eventDate: 10-13-1926; sex: 1 female; lifeStage:

- adult; recordedBy: R.M.; identifiedBy: M. El-Hawagry; dateIdentified: May 2020; institutionCode: EFC
- h. scientificName: *Conops elegans*; taxonID: <https://www.gbif.org/species/5076777>; kingdom: Animalia; phylum: Arthropoda; class: Insecta; order: Diptera; family: Conopidae; country: Egypt; locality: Edfina; decimalLatitude: 31.29252; decimalLongitude: 30.51322; samplingProtocol: Sweeping; eventDate: 06-08-1914; sex: 2 males, 1 female; lifeStage: adult; recordedBy: Mistikawi; identifiedBy: M. El-Hawagry; dateIdentified: May 2020; institutionCode: EFC
- i. scientificName: *Conops elegans*; taxonID: <https://www.gbif.org/species/5076777>; kingdom: Animalia; phylum: Arthropoda; class: Insecta; order: Diptera; family: Conopidae; country: Egypt; locality: Ezbet-Naghl; decimalLatitude: 31.1111; decimalLongitude: 32.1625; samplingProtocol: Sweeping; eventDate: 04-13-1922; sex: 1 female; lifeStage: adult; recordedBy: Efflatoun; identifiedBy: M. El-Hawagry; dateIdentified: May 2020; institutionCode: EFC
- j. scientificName: *Conops elegans*; taxonID: <https://www.gbif.org/species/5076777>; kingdom: Animalia; phylum: Arthropoda; class: Insecta; order: Diptera; family: Conopidae; country: Egypt; locality: Ezbet-Naghl; decimalLatitude: 32.1111; decimalLongitude: 32.1625; samplingProtocol: Sweeping; eventDate: 06-06-1926; sex: 1 female; lifeStage: adult; recordedBy: Tewfik; identifiedBy: M. El-Hawagry; dateIdentified: May 2020; institutionCode: EFC
- k. scientificName: *Conops elegans*; taxonID: <https://www.gbif.org/species/5076777>; kingdom: Animalia; phylum: Arthropoda; class: Insecta; order: Diptera; family: Conopidae; country: Egypt; locality: Ghezirah; decimalLatitude: 30.012106; decimalLongitude: 31.21200; samplingProtocol: Sweeping; eventDate: 05-20-1920; sex: 1 female; lifeStage: adult; recordedBy: Alfieri; identifiedBy: M. El-Hawagry; dateIdentified: May 2020; institutionCode: EFC
- l. scientificName: *Conops elegans*; taxonID: <https://www.gbif.org/species/5076777>; kingdom: Animalia; phylum: Arthropoda; class: Insecta; order: Diptera; family: Conopidae; country: Egypt; locality: Helwan; decimalLatitude: 29.8500; decimalLongitude: 31.3333; samplingProtocol: Sweeping; eventDate: 04-21-1934; sex: 1 male; lifeStage: adult; recordedBy: Farag; identifiedBy: M. El-Hawagry; dateIdentified: May 2020; institutionCode: EFC
- m. scientificName: *Conops elegans*; taxonID: <https://www.gbif.org/species/5076777>; kingdom: Animalia; phylum: Arthropoda; class: Insecta; order: Diptera; family: Conopidae; country: Egypt; locality: Helwan; decimalLatitude: 29.8500; decimalLongitude: 31.3333; samplingProtocol: Sweeping; eventDate: 04-28-1934; sex: 1 male; lifeStage: adult; recordedBy: Farag; identifiedBy: M. El-Hawagry; dateIdentified: May 2020; institutionCode: EFC
- n. scientificName: *Conops elegans*; taxonID: <https://www.gbif.org/species/5076777>; kingdom: Animalia; phylum: Arthropoda; class: Insecta; order: Diptera; family: Conopidae; country: Egypt; locality: Helwan; decimalLatitude: 29.8500; decimalLongitude: 31.3333; samplingProtocol: Sweeping; eventDate: 05-26-1934; sex: 1 female; lifeStage: adult; recordedBy: Farag; identifiedBy: M. El-Hawagry; dateIdentified: May 2020; institutionCode: EFC
- o. scientificName: *Conops elegans*; taxonID: <https://www.gbif.org/species/5076777>; kingdom: Animalia; phylum: Arthropoda; class: Insecta; order: Diptera; family: Conopidae; country: Egypt; locality: Kafr Hakim; decimalLatitude: 30.0808; decimalLongitude: 31.1164; samplingProtocol: Sweeping; eventDate: 10-17-1925; sex: 1 male; lifeStage: adult; recordedBy: R.M.; identifiedBy: M. El-Hawagry; dateIdentified: May 2020; institutionCode: EFC

- p. scientificName: *Conops elegans*; taxonID: <https://www.gbif.org/species/5076777>;  
kingdom: Animalia; phylum: Arthropoda; class: Insecta; order: Diptera; family: Conopidae;  
country: Egypt; locality: Kafr Hakim; decimalLatitude: 30.0808; decimalLongitude:  
31.1164; samplingProtocol: Sweeping; eventDate: 06-08-1927; sex: 1 female; lifeStage:  
adult; recordedBy: R.M.; identifiedBy: M. El-Hawagry; dateIdentified: May 2020;  
institutionCode: EFC
- q. scientificName: *Conops elegans*; taxonID: <https://www.gbif.org/species/5076777>;  
kingdom: Animalia; phylum: Arthropoda; class: Insecta; order: Diptera; family: Conopidae;  
country: Egypt; locality: Maadi; decimalLatitude: 29.957721; decimalLongitude: 31.25054;  
samplingProtocol: Sweeping; eventDate: 06-20-12; sex: 2 males; lifeStage: adult;  
recordedBy: L.H.G; identifiedBy: M. El-Hawagry; dateIdentified: May 2020;  
institutionCode: EFC
- r. scientificName: *Conops elegans*; taxonID: <https://www.gbif.org/species/5076777>;  
kingdom: Animalia; phylum: Arthropoda; class: Insecta; order: Diptera; family: Conopidae;  
country: Egypt; locality: Kerdassa; decimalLatitude: 30.0297; decimalLongitude: 31.1061;  
samplingProtocol: Sweeping; eventDate: 06-10-1925; sex: 1 female; lifeStage: adult;  
recordedBy: R.M.; identifiedBy: M. El-Hawagry; dateIdentified: May 2020; institutionCode:  
EFC
- s. scientificName: *Conops elegans*; taxonID: <https://www.gbif.org/species/5076777>;  
kingdom: Animalia; phylum: Arthropoda; class: Insecta; order: Diptera; family: Conopidae;  
country: Egypt; locality: Kerdassa; decimalLatitude: 30.0297; decimalLongitude: 31.1061;  
samplingProtocol: Sweeping; eventDate: 10-09-1926; sex: 1 female; lifeStage: adult;  
recordedBy: R.M.; identifiedBy: M. El-Hawagry; dateIdentified: May 2020; institutionCode:  
EFC
- t. scientificName: *Conops elegans*; taxonID: <https://www.gbif.org/species/5076777>;  
kingdom: Animalia; phylum: Arthropoda; class: Insecta; order: Diptera; family: Conopidae;  
country: Egypt; locality: Kerdassa; decimalLatitude: 30.0297; decimalLongitude: 31.1061;  
samplingProtocol: Sweeping; eventDate: 10-30-1926; sex: 1 female; lifeStage: adult;  
recordedBy: R.M.; identifiedBy: M. El-Hawagry; dateIdentified: May 2020; institutionCode:  
EFC
- u. scientificName: *Conops elegans*; taxonID: <https://www.gbif.org/species/5076777>;  
kingdom: Animalia; phylum: Arthropoda; class: Insecta; order: Diptera; family: Conopidae;  
country: Egypt; locality: Kerdassa; decimalLatitude: 30.0297; decimalLongitude: 31.1061;  
samplingProtocol: Sweeping; eventDate: 05-07-1927; sex: 1 male, 1 female; lifeStage:  
adult; recordedBy: R.M.; identifiedBy: M. El-Hawagry; dateIdentified: May 2020;  
institutionCode: EFC
- v. scientificName: *Conops elegans*; taxonID: <https://www.gbif.org/species/5076777>;  
kingdom: Animalia; phylum: Arthropoda; class: Insecta; order: Diptera; family: Conopidae;  
country: Egypt; locality: Mansouriah; decimalLatitude: 30.1236; decimalLongitude:  
31.0725; samplingProtocol: Sweeping; eventDate: 08-22-1925; sex: 1 male; lifeStage:  
adult; recordedBy: R.M.; identifiedBy: M. El-Hawagry; dateIdentified: May 2020;  
institutionCode: EFC
- w. scientificName: *Conops elegans*; taxonID: <https://www.gbif.org/species/5076777>;  
kingdom: Animalia; phylum: Arthropoda; class: Insecta; order: Diptera; family: Conopidae;  
country: Egypt; locality: Mansouriah; decimalLatitude: 30.1236; decimalLongitude:  
31.0725; samplingProtocol: Sweeping; eventDate: 05-12-1926; sex: 1 female; lifeStage:  
adult; recordedBy: Farag; identifiedBy: M. El-Hawagry; dateIdentified: May 2020;  
institutionCode: EFC
- x. scientificName: *Conops elegans*; taxonID: <https://www.gbif.org/species/5076777>;  
kingdom: Animalia; phylum: Arthropoda; class: Insecta; order: Diptera; family: Conopidae;

- country: Egypt; locality: Mansouriah; decimalLatitude: 30.1236; decimalLongitude: 31.0725; samplingProtocol: Sweeping; eventDate: 05-12-1926; sex: 1 female; lifeStage: adult; recordedBy: H.C.E & M.T.; identifiedBy: M. El-Hawagry; dateIdentified: May 2020; institutionCode: EFC
- y. scientificName: *Conops elegans*; taxonID: <https://www.gbif.org/species/5076777>; kingdom: Animalia; phylum: Arthropoda; class: Insecta; order: Diptera; family: Conopidae; country: Egypt; locality: Mansouriah; decimalLatitude: 30.1236; decimalLongitude: 31.0725; samplingProtocol: Sweeping; eventDate: 04-26-1930; sex: 1 male; lifeStage: adult; recordedBy: R.M.; identifiedBy: M. El-Hawagry; dateIdentified: May 2020; institutionCode: EFC
- z. scientificName: *Conops elegans*; taxonID: <https://www.gbif.org/species/5076777>; kingdom: Animalia; phylum: Arthropoda; class: Insecta; order: Diptera; family: Conopidae; country: Egypt; locality: Rafah; decimalLatitude: 31.2667; decimalLongitude: 34.2333; samplingProtocol: Sweeping; eventDate: 05-17-1951; sex: 2 females; lifeStage: adult; recordedBy: Shafik; identifiedBy: M. El-Hawagry; dateIdentified: May 2020; institutionCode: EFC
- aa. scientificName: *Conops elegans*; taxonID: <https://www.gbif.org/species/5076777>; kingdom: Animalia; phylum: Arthropoda; class: Insecta; order: Diptera; family: Conopidae; country: Egypt; locality: Sakkara; decimalLatitude: 29.849552; decimalLongitude: 31.2164; samplingProtocol: Sweeping; eventDate: 06-08-1917; sex: 1 female; lifeStage: adult; identifiedBy: M. El-Hawagry; dateIdentified: May 2020; institutionCode: EFC
- ab. scientificName: *Conops elegans*; taxonID: <https://www.gbif.org/species/5076777>; kingdom: Animalia; phylum: Arthropoda; class: Insecta; order: Diptera; family: Conopidae; country: Saudi Arabia; locality: Al-Mekhwa; decimalLatitude: 19.8429; decimalLongitude: 41.3115; samplingProtocol: Sweeping; eventDate: 03-17-1912; sex: 1 male, 1 female; lifeStage: adult; recordedBy: El-Hawagry; identifiedBy: M. El-Hawagry; dateIdentified: May 2020; institutionCode: MSHC

**Distribution:** AF: Democratic Republic of the Congo, Ethiopia, Gabon, Guinea, Guinea-Bissau, Malawi, Mozambique, Namibia, Nigeria, Saudi Arabia [as “South-western part”] (first record), South Africa, Tanzania, Yemen. PA: Algeria, Bulgaria, Cyprus, Egypt, France, Israel, Italy, Morocco, Romania, Spain, Syria, Tunisia, Turkey.

**Local distribution and dates of collection** (Fig. 2): EGYPT: Coastal Strip: Balteem, Burg (March to August); Eastern Desert: Abu-Sueir, El-Mallah (= Mallah East), Fayed, Suez, Wadi Garawi, Wadi Hoff, Wadi Morrah, Wadi Rishrash, Wadi Um-Elek, Wadi Zohleiga (March to August); Fayoum: Fayoum City, Kom Osheem, Tamiya (May to November); Lower Nile Valley and Delta: Abu-Rawash, Barrage, Edfina, El-Gebel El-Asfar, El-Magadlah, Ezbet El-Nakhl, Gezira, Giza, Helwan, Kafr Ghatati, Kafr Hakim, Kerdassa, Maadi, Mansouriah, Orman, Pyramids, Sentris (throughout the year); Sinai: Rafah (August); Western Desert: Saqqara, Madinet El-Sadat, Wadi El-Natroun (June and October) [Sources: Kröber (1927), Azmy (2016) and museum material in EFC and ESEC]. SAUDI ARABIA: Al-Baha: Al-Mekhwa (March) [Sources: collected material].

**Notes:** This species (Fig. 12a) is recorded herein for the first time from Saudi Arabia.



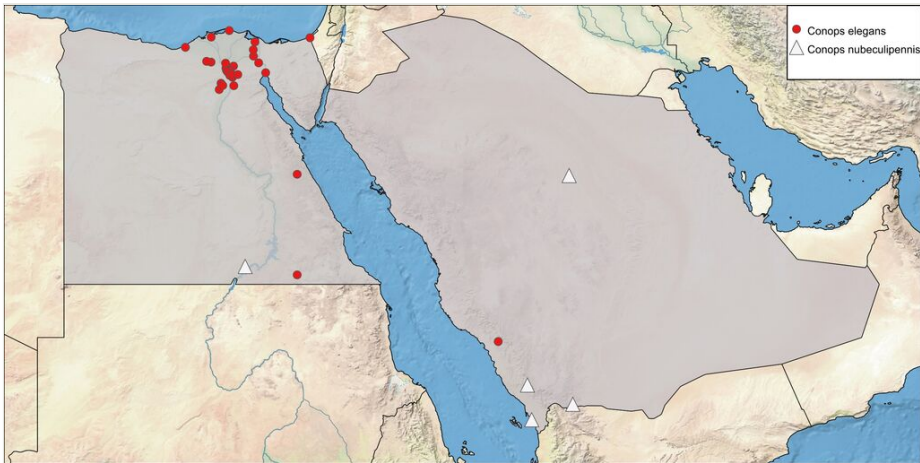

Figure 2. [doi](#)

Local distribution map of *Conops (Asiconops) elegans* Meigen and *Conops (Asiconops) nubeculipennis* Bezzi in Egypt and Saudi Arabia.



Figure 3. [doi](#)

Local distribution map of *Conops (Conops) flavicauda* (Bigot) and *Conops (Conops) quadrifasciatus* De Geer in Egypt and Saudi Arabia.

### *Conops (Asiconops) flavifrons* Meigen, 1804

- GBIF <https://www.gbif.org/species/5076765>

#### Nomenclature:

*Conops flavifrons* Meigen, 1804: 281. Type locality: France (Lyon).

*Physocephala pugioniformis* Becker, 1913: 611. Type locality: Iran.

*Conops minor* Becker, 1922: 201. Type locality: Russia, Italy, Hungary & Greece.

*Conops kroeberi* var. *immaculata* Paramonov, 1927: 4. Type locality: Armenia.

*Conops kroeberi* Paramonov, 1927: 4. Type locality: Armenia.

**Distribution:** AF: Yemen. PA: Albania, Armenia, Austria, ?Belgium, Bulgaria, ?China, Croatia, Czech Republic, Egypt, France, ?Germany, Greece, Hungary, Iran, Italy, Poland, Russia, Serbia, Spain, Syria, Tunisia, Turkey.

**Notes:** This species was listed by Steyskal and El-Bialy (1967), Chvála and Smith (1988), Azmy (2016) as recorded from Egypt, but these records could not be verified and require confirmation as no specimens have been collected or preserved in Egyptian museums.



Figure 4. [doi](#)

Local distribution map of *Conops (Conops) rufiventris* Macquart and *Conops (Conops) tomentosus* Kröber in Egypt and Saudi Arabia.

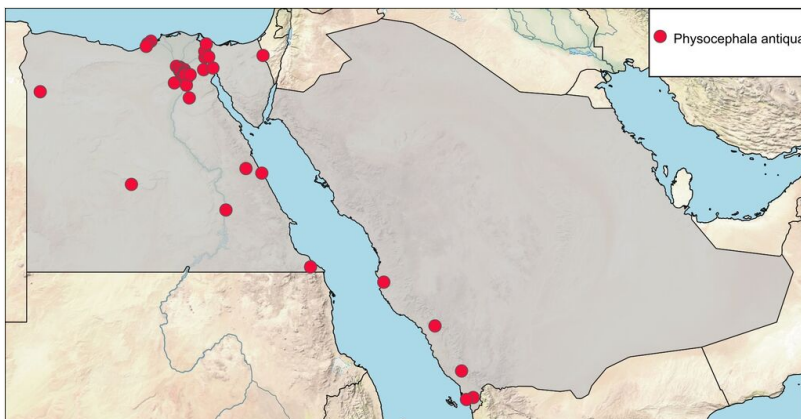

Figure 5. [doi](#)

Local distribution map of *Physocephala antiqua* (Wiedemann) in Egypt and Saudi Arabia.



***Conops (Asiconops) nubeculipennis* Bezzi, 1901**

- GBIF <https://www.gbif.org/species/5076815>

**Nomenclature:**

*Conops nubeculipennis* Bezzi, 1901: 21. Type locality: Eritrea.

*Conops atrogonius* Séguy 1930: 134. Type locality: Morocco.

**Materials**

- scientificName: *Conops nubeculipennis*; taxonID: <https://www.gbif.org/species/5076815>; kingdom: Animalia; phylum: Arthropoda; class: Insecta; order: Diptera; family: Conopidae; country: Saudi Arabia; stateProvince: Al-Qassim; locality: Unayzah; decimalLatitude: 26.085478; decimalLongitude: 43.9768123; samplingProtocol: Malaise trap; eventDate: 05-01-2018; sex: 1 male; lifeStage: adult; recordedBy: Aldhafer H.M. et al.; identifiedBy: M. El-Hawagry; dateIdentified: May 2020; institutionCode: KSMA
- scientificName: *Conops nubeculipennis*; taxonID: <https://www.gbif.org/species/5076815>; kingdom: Animalia; phylum: Arthropoda; class: Insecta; order: Diptera; family: Conopidae; country: Saudi Arabia; stateProvince: Asir; locality: Garf Raydah Nature Reserve; decimalLatitude: 18.194917; decimalLongitude: 42.396967; samplingProtocol: Malaise trap; eventDate: 05-08-2015; sex: 1 female; lifeStage: adult; recordedBy: Aldhafer H.M. et al.; identifiedBy: M. El-Hawagry; dateIdentified: May 2020; institutionCode: KSMA

**Distribution:** AF: Cameroon, Ethiopia, Guinea-Bissau, Mozambique, Nigeria, Saudi Arabia [as “South-western part”] (El-Hawagry et al. 2017), Yemen, Zambia. PA: Egypt, Israel, Morocco.

**Local distribution and dates of collection** (Fig. 2): EGYPT: Upper Nile Valley: South Aswan (as “Nubien”) [Source: Kröber (1915b)]. SAUDI ARABIA: Al-Qassim: Unayzah (May); Asir: Raydah Nature Reserve (May and June); South-western part of Saudi Arabia including Jazan and Najran (September and October) [Sources: Walker and Pittaway (1987), El-Hawagry et al. (2017)) and collected material].

**Notes:** This species was listed by Kröber (1915b), Steyskal and El-Bialy (1967), Azmy (2016), Stuke (2017) as recorded from Egypt, but no specimens have been collected or preserved in Egyptian museums.

**Subgenus *Conops* Linnaeus*****Conops (Conops) flavicauda* (Bigot, 1880)**

- GBIF <https://www.gbif.org/species/5076720>

**Nomenclature:**

*Sphixosoma flavicauda* Bigot, 1880: 149. Type locality: Iran (Northern Iran and Caucasus).

*Conops euzonatus* Bigot, 1887: 33. Type locality: Caucasus Mountains.

*Conops superbus* Röder, 1889: 6. Type locality: Lebanon (Beirut) [as “Beyrut, Syria (Asia minor)”].

*Conops cypris* Janssens, 1955: 2. Type locality: Cyprus (Akrotiri Bay, Yermdoyia & Erimi).

**Distribution:** AF: Uganda. PA: Afghanistan, Armenia, Cyprus, Egypt, Greece, Iran, Israel, Lebanon, Syria, Turkey.

**Local distribution and dates of collection** (Fig. 3): EGYPT: Sinai: Wadi Isla (August) [Sources: Zalat et al. 2008].

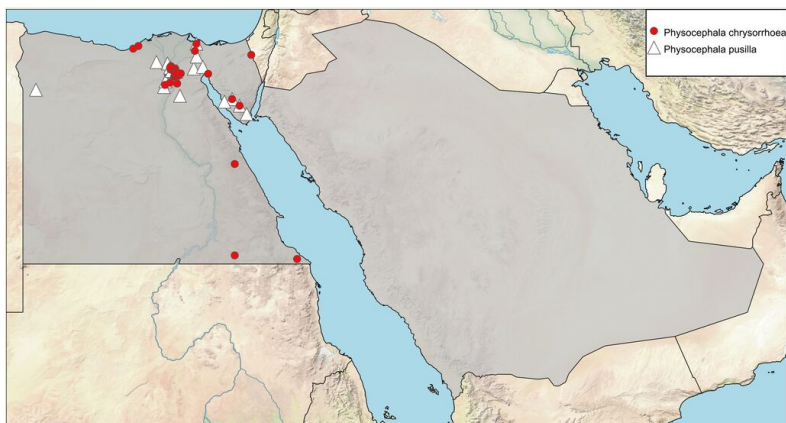

Figure 6. [doi](#)

Local distribution map of *Physocephala chrysorrhoea* (Meigen) and *Physocephala pusilla* (Meigen) in Egypt and Saudi Arabia.

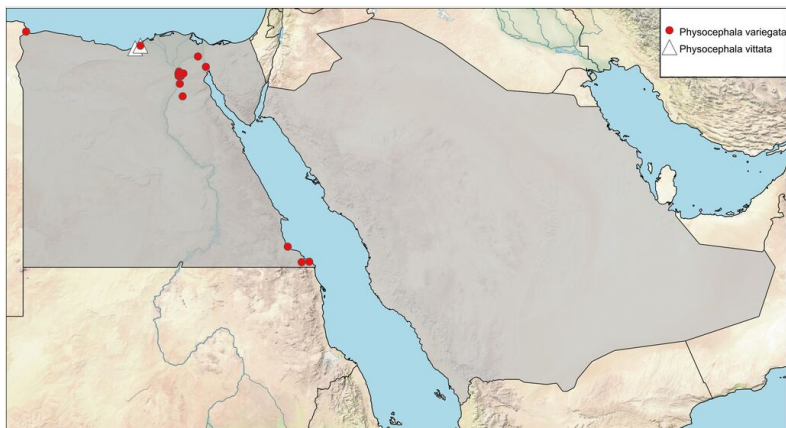

Figure 7. [doi](#)

Local distribution map of *Physocephala variegata* (Meigen) and *Physocephala vittata* (Fabricius) in Egypt and Saudi Arabia.



Figure 8. [doi](#)

Local distribution map of *Myopa dorsalis* Fabricius and *Myopa picta* Panzer in Egypt and Saudi Arabia.



Figure 9. [doi](#)

Local distribution map of *Myopa stigma* Meigen and *Myopa testacea* (Linnaeus) in Egypt and Saudi Arabia.

### *Conops (Conops) quadrifasciatus* De Geer, 1776

- GBIF <https://www.gbif.org/species/5076797>

#### Nomenclature:

*Conops 4-fasciata* De Geer, 1776: 261. Type locality: Presumably Sweden.

#### Material

- scientificName: *Conops quadrifasciatus*; taxonID: <https://www.gbif.org/species/5076797>; kingdom: Animalia; phylum: Arthropoda; class: Insecta; order: Diptera; family: Conopidae; country: Saudi Arabia; stateProvince: Tabouk; locality: Tabouk; decimalLatitude:

28.36661; decimalLongitude: 36.629747; samplingProtocol: Malaise trap; eventDate: 10-27-2014; sex: 1 male; lifeStage: adult; recordedBy: El-Hawagry; identifiedBy: M. El-Hawagry; dateIdentified: May 2020; institutionCode: MSHC

**Distribution:** PA: Andorra, Austria, Belarus, Belgium, Bosnia and Herzegovina, Bulgaria, Croatia, Czech Republic, Denmark, Finland, France, Germany, Great Britain, Hungary, Iran, Ireland, Italy, Kazakhstan, Latvia, Lithuania, Netherlands, Norway, Poland, Romania, Russia, Saudi Arabia (first record), Slovakia, Spain, Sweden, Switzerland, Turkey, Ukraine.

**Local distribution and dates of collection** (Fig. 3): SAUDI ARABIA: Tabouk (October) [Source: collected material].

**Notes:** This species is recorded herein for the first time from Saudi Arabia.

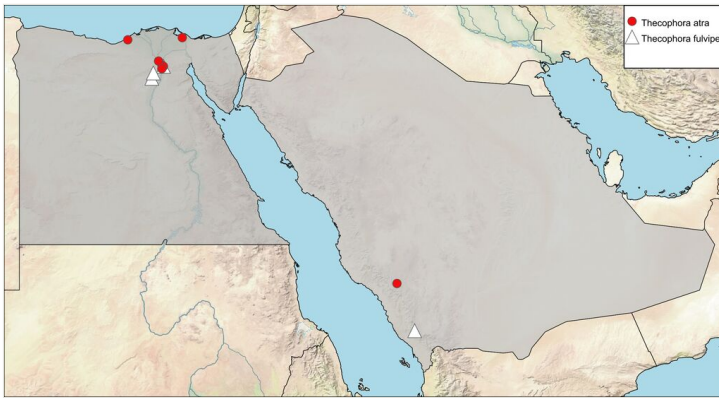

Figure 10. [doi](#)

Local distribution map of *Thecophora atra* (Fabricius) and *Thecophora fulvipes* (Robineau-Desvoidy) in Egypt and Saudi Arabia.

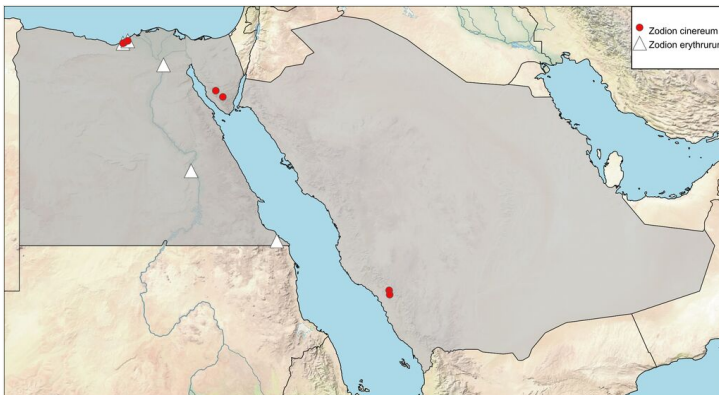

Figure 11. [doi](#)

Local distribution map of *Zodion cinereum* (Fabricius) and *Zodion erythrurum* Rondani in Egypt and Saudi Arabia.

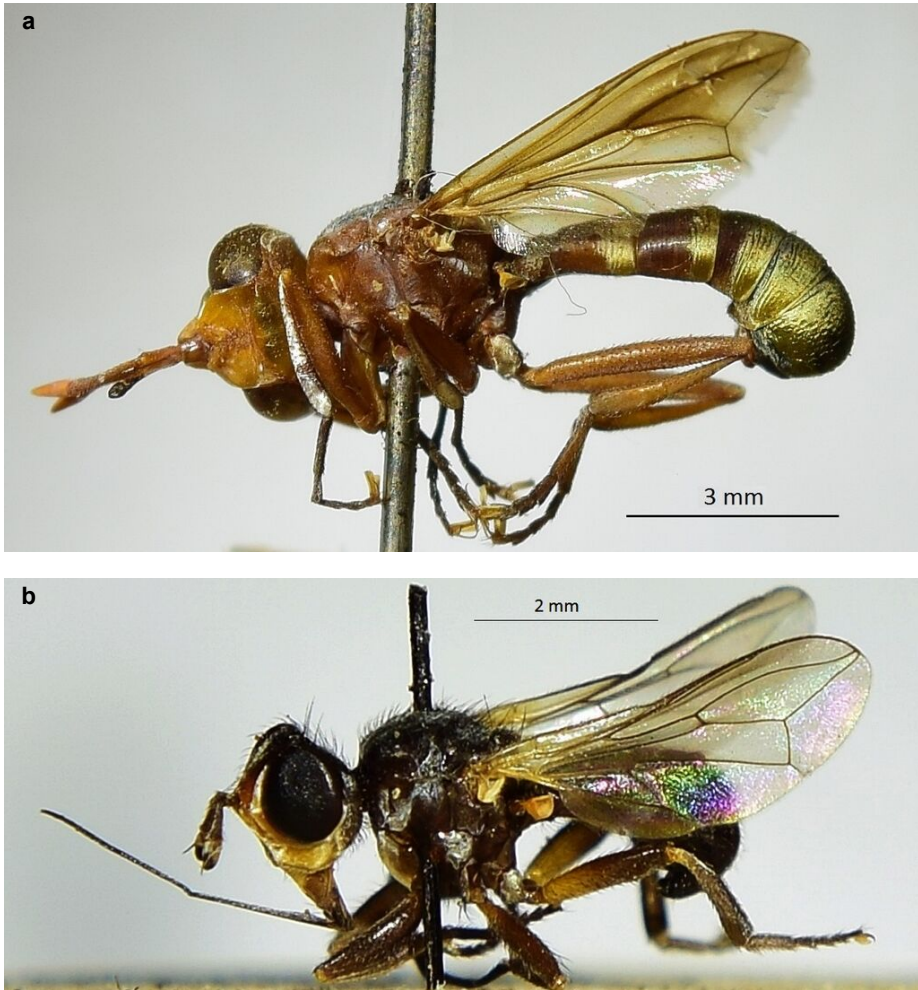

Figure 12.

Habitus.

a: *Conops (Asiconops) elegans* Meigen male, lateral [doi](#)b: *Thecophora atra* (Fabricius) female, lateral [doi](#)***Conops (Conops) rufiventris* Macquart, 1849**

- GBIF <https://www.gbif.org/species/5076705>

**Nomenclature:***Conops rufiventris* Macquart, 1849: 474. Type locality: Algeria (Constantine).



## Material

- a. scientificName: *Conops rufiventris*; taxonID: <https://www.gbif.org/species/5076705>; kingdom: Animalia; phylum: Arthropoda; class: Insecta; order: Diptera; family: Conopidae; country: Egypt; locality: Salloum; decimalLatitude: 31.588751; decimalLongitude: 25.102649; samplingProtocol: Sweeping; eventDate: 05-14-1917; sex: 1 male; lifeStage: adult; recordedBy: Willson; identifiedBy: M. El-Hawagry; dateIdentified: May 2020; institutionCode: EFC

**Distribution:** Algeria, Egypt, Tunisia.

**Local distribution and dates of collection** (Fig. 4): EGYPT: Coastal Strip: Salloum (April and May) [Azmy (2016) and museum material in EFC].

## *Conops (Conops) tomentosus* Kröber, 1916

- GBIF <https://www.gbif.org/species/5076849>

### Nomenclature:

*Conops tomentosus* Kröber, 1916: 45. Type locality: Turkmenistan.

**Distribution:** AF: Saudi Arabia [as “South-western part”]. PA: Iraq, Tajikistan, Turkey, Turkmenistan.

**Local distribution and dates of collection** (Fig. 4): SAUDI ARABIA: Jazan: Abu-Arish (March) [Source: Stuke et al. (2008)].

## Tribe PHYSOCEPHALINI

### Genus *Physocephala* Schiner

- GBIF <https://www.gbif.org/species/1568868>

### Nomenclature:

***Physocephala*** Schiner, 1861: 138. Type species: *Conops rufipes* Fabricius, by original designation.

### *Physocephala antiqua* (Wiedemann, 1830)

- GBIF <https://www.gbif.org/species/1569080>

### Nomenclature:

*Conops antiqua* Wiedemann, 1830: 239. Type locality: Egypt.

*Conops arabica* Macquart, 1851: 134. Type locality: Saudi Arabia (Jeddah).

*Physocephala furax* Becker, 1913: 612. Type locality: Iran.

*Physocephala syriaca* Kröber, 1915: 72. Type locality: Egypt (Cairo) & Palestinian West Bank (Jericho).

*Physocephala obscurifacies* Kröber, 1924: 67. Type locality: Egypt (Wadi Hoff).

## Materials

- a. scientificName: *Physocephala antiqua*; taxonID: <https://www.gbif.org/species/1569080>; kingdom: Animalia; phylum: Arthropoda; class: Insecta; order: Diptera; family: Conopidae; country: Egypt; locality: Abu-Sueir; decimalLatitude: 30.5766; decimalLongitude: 32.107622; samplingProtocol: Sweeping; eventDate: 05-17-1925; sex: 1 female; lifeStage: adult; recordedBy: Tewfik; identifiedBy: M. El-Hawagry; dateIdentified: May 2020; institutionCode: EFC
- b. scientificName: *Physocephala antiqua*; taxonID: <https://www.gbif.org/species/1569080>; kingdom: Animalia; phylum: Arthropoda; class: Insecta; order: Diptera; family: Conopidae; country: Egypt; locality: Dar El-Maskhara; decimalLatitude: 29.7833; decimalLongitude: 31.4167; samplingProtocol: Sweeping; eventDate: 04-11-1927; sex: 1 female; lifeStage: adult; recordedBy: H.C.E & M.T.; identifiedBy: M. El-Hawagry; dateIdentified: May 2020; collectionCode: EFC
- c. scientificName: *Physocephala antiqua*; taxonID: <https://www.gbif.org/species/1569080>; kingdom: Animalia; phylum: Arthropoda; class: Insecta; order: Diptera; family: Conopidae; country: Egypt; locality: El-Mallah; decimalLatitude: 30.8167; decimalLongitude: 32.1000; samplingProtocol: Sweeping; eventDate: 04-29-1927; sex: 1 male; lifeStage: adult; recordedBy: R.M.; identifiedBy: M. El-Hawagry; dateIdentified: May 2020; institutionCode: EFC
- d. scientificName: *Physocephala antiqua*; taxonID: <https://www.gbif.org/species/1569080>; kingdom: Animalia; phylum: Arthropoda; class: Insecta; order: Diptera; family: Conopidae; country: Egypt; locality: W. Garawi; decimalLatitude: 30.7833; decimalLongitude: 31.3167; samplingProtocol: Sweeping; eventDate: 05-15-1927; sex: 1 male; lifeStage: adult; recordedBy: H.C.E & M.T.; identifiedBy: M. El-Hawagry; dateIdentified: May 2020; institutionCode: EFC
- e. scientificName: *Physocephala antiqua*; taxonID: <https://www.gbif.org/species/1569080>; kingdom: Animalia; phylum: Arthropoda; class: Insecta; order: Diptera; family: Conopidae; country: Egypt; locality: Wadi Digla; decimalLatitude: 29.9578; decimalLongitude: 31.3348; samplingProtocol: Sweeping; eventDate: 09-03-1926; sex: 1 male; lifeStage: adult; recordedBy: Farag; identifiedBy: M. El-Hawagry; dateIdentified: May 2020; institutionCode: EFC
- f. scientificName: *Physocephala antiqua*; taxonID: <https://www.gbif.org/species/1569080>; kingdom: Animalia; phylum: Arthropoda; class: Insecta; order: Diptera; family: Conopidae; country: Egypt; locality: Wadi Rishrash; decimalLatitude: 29.4642; decimalLongitude: 31.3672; samplingProtocol: Sweeping; eventDate: 06-17-1932; sex: 1 male; lifeStage: adult; recordedBy: Tewfik; identifiedBy: M. El-Hawagry; dateIdentified: May 2020; institutionCode: EFC
- g. scientificName: *Physocephala antiqua*; taxonID: <https://www.gbif.org/species/1569080>; kingdom: Animalia; phylum: Arthropoda; class: Insecta; order: Diptera; family: Conopidae; country: Egypt; locality: Abu-Rawash; decimalLatitude: 30.043845; decimalLongitude: 31.092932; samplingProtocol: Sweeping; eventDate: 08-15-1925; sex: 1 male; lifeStage: adult; recordedBy: R.M.; identifiedBy: M. El-Hawagry; dateIdentified: May 2020; institutionCode: EFC
- h. scientificName: *Physocephala antiqua*; taxonID: <https://www.gbif.org/species/1569080>; kingdom: Animalia; phylum: Arthropoda; class: Insecta; order: Diptera; family: Conopidae;

- country: Egypt; locality: Abu-Rawash; decimalLatitude: 30.043845; decimalLongitude: 31.092932; samplingProtocol: Sweeping; eventDate: 07-18-1925; sex: 2 males; lifeStage: adult; recordedBy: R.M.; identifiedBy: M. El-Hawagry; dateIdentified: May 2020; institutionCode: EFC
- i. scientificName: *Physocephala antiqua*; taxonID: <https://www.gbif.org/species/1569080>; kingdom: Animalia; phylum: Arthropoda; class: Insecta; order: Diptera; family: Conopidae; country: Egypt; locality: Abu-Rawash; decimalLatitude: 30.043845; decimalLongitude: 31.092932; samplingProtocol: Sweeping; eventDate: 06-06-1925; sex: 1 male; lifeStage: adult; recordedBy: R.M.; identifiedBy: M. El-Hawagry; dateIdentified: May 2020; institutionCode: EFC
- j. scientificName: *Physocephala antiqua*; taxonID: <https://www.gbif.org/species/1569080>; kingdom: Animalia; phylum: Arthropoda; class: Insecta; order: Diptera; family: Conopidae; country: Egypt; locality: Helwan; decimalLatitude: 29.8500; decimalLongitude: 31.3333; samplingProtocol: Sweeping; eventDate: 04-23-1935; sex: 1 male; lifeStage: adult; recordedBy: Farag; identifiedBy: M. El-Hawagry; dateIdentified: May 2020; institutionCode: EFC
- k. scientificName: *Physocephala antiqua*; taxonID: <https://www.gbif.org/species/1569080>; kingdom: Animalia; phylum: Arthropoda; class: Insecta; order: Diptera; family: Conopidae; country: Egypt; locality: Kerdassa; decimalLatitude: 30.0297; decimalLongitude: 31.1061; samplingProtocol: Sweeping; eventDate: 04-17-1926; sex: 2 males; lifeStage: adult; recordedBy: R.M.; identifiedBy: M. El-Hawagry; dateIdentified: May 2020; institutionCode: EFC
- l. scientificName: *Physocephala antiqua*; taxonID: <https://www.gbif.org/species/1569080>; kingdom: Animalia; phylum: Arthropoda; class: Insecta; order: Diptera; family: Conopidae; country: Egypt; locality: Mansouriah; decimalLatitude: 30.1236; decimalLongitude: 31.07246; samplingProtocol: Sweeping; eventDate: 09-02-1925; sex: 2 males; lifeStage: adult; recordedBy: R.M.; identifiedBy: M. El-Hawagry; dateIdentified: May 2020; institutionCode: EFC
- m. scientificName: *Physocephala antiqua*; taxonID: <https://www.gbif.org/species/1569080>; kingdom: Animalia; phylum: Arthropoda; class: Insecta; order: Diptera; family: Conopidae; country: Saudi Arabia; stateProvince: Al-Baha; locality: Al-Mekhwa; decimalLatitude: 19.8429; decimalLongitude: 41.3115; samplingProtocol: Sweeping; eventDate: 03-17-2012; sex: 1 male; lifeStage: adult; recordedBy: El-Hawagry; identifiedBy: M. El-Hawagry; dateIdentified: May 2020; institutionCode: MSHC
- n. scientificName: *Physocephala antiqua*; taxonID: <https://www.gbif.org/species/1569080>; kingdom: Animalia; phylum: Arthropoda; class: Insecta; order: Diptera; family: Conopidae; country: Saudi Arabia; stateProvince: Jazan; locality: Jazan; decimalLatitude: 16.902448; decimalLongitude: 42.570516; samplingProtocol: Malaise trap; eventDate: 05-12-2019; sex: 1 male; lifeStage: adult; recordedBy: Aldhafer H.M. et al.; identifiedBy: M. El-Hawagry; dateIdentified: May 2020; institutionCode: KSMA

**Distribution:** AF: Egypt [as “Gebel Elba”], Saudi Arabia [as “South-western part”], United Arab Emirates, Yemen. PA: Afghanistan, Algeria, China, Cyprus, Egypt, Greece, Iran, Iraq, Israel, Italy, Jordan, Kazakhstan, Kyrgyzstan, Mongolia, Palestinian Territories, Russia, Saudi Arabia (Jeddah), Syria, Tunisia, Turkey, Turkmenistan.

**Local distribution and dates of collection** (Fig. 5): EGYPT: Coastal Strip: Abu-Kir, Dekhela, Mariout (April to August); Eastern Desert: Abu Sueir, Cairo-Suez Road, El-Mallah, Geneifa, Ismailia, Wadi Asal (30 km S. Kosseir), Wadi Digla, Wadi El-Maskhara, Wadi Garawi, Wadi Gharagid, Wadi Hoff, Wadi Ibtadi, Wadi Rishrash



(February to September); Fayoum: Kom Osheem (May, August and November); Gebel Elba: locality unknown (January); Lower Nile Valley and Delta: Abu-Rawash, Barrage, Burgash, Cairo, El-Katta, El-Magadlah, Ezbet El-Nakhl, Helwan, Kafr Hakim, Kerdassa, Maadi, Mansouriah, Pyramids, Turah (April to October); Sinai: Wadi Gedeirat (June and July); Upper Nile Valley: Kom Ombo (January); Western Desert: Dahshour, Dakhla Oasis (Balat, Ewina & Rashda), Saqqara, Siwa Oasis (March to December) [Sources: Kröber (1915a), Kröber (1924), Kröber (1927), Stuke and Clements (2008), Stuke (2014), Azmy (2016) and museum material in EFC and ESEC]. SAUDI ARABIA: Al-Baha: Al-Mekhwa (March); Asir: Marabah (April); Jazan: Abu-Arish Road (Al-Mahdag and Arada), Jazan City (March to May); Makka Al-Mukarramah: Jeddah (date unknown) [Sources: Kröber (1915a), Stuke and Clements (2008) and collected material].

### ***Physocephala chrysorrhoea* (Meigen, 1824)**

- GBIF <https://www.gbif.org/species/1569093>

#### **Nomenclature:**

*Conops chrysorrhoea* Meigen, 1824: 128. Type locality: Austria.

*Conops pallasii* Meigen, 1824: 128. Type locality: Russia.

*Conops serpylleti* Zeller, 1842: 837. Type locality: Germany.

*Physocephala zarudnyi* Becker, 1913: 614. Type locality: Iran.

*Physocephala truncata* var. *pseudomaculigera* Kröber, 1915: 72. Type locality: Egypt & Tunisia.

#### **Materials**

- scientificName: *Physocephala chrysorrhoea*; taxonID: <https://www.gbif.org/species/1569093>; kingdom: Animalia; phylum: Arthropoda; class: Insecta; order: Diptera; family: Conopidae; country: Egypt; locality: Burg; decimalLatitude: 30.9081; decimalLongitude: 29.5464; samplingProtocol: Sweeping; eventDate: 03-25-1927; sex: 1 female; lifeStage: adult; recordedBy: H.C.E & M.T.; identifiedBy: M. El-Hawagry; dateIdentified: June 2020; institutionCode: EFC
- scientificName: *Physocephala chrysorrhoea*; taxonID: <https://www.gbif.org/species/1569093>; kingdom: Animalia; phylum: Arthropoda; class: Insecta; order: Diptera; family: Conopidae; country: Egypt; locality: Burg; decimalLatitude: 30.9081; decimalLongitude: 29.5464; samplingProtocol: Sweeping; eventDate: 05-10-1927; sex: 1 male, 1 female; lifeStage: adult; recordedBy: Tewfik; identifiedBy: M. El-Hawagry; dateIdentified: June 2020; institutionCode: EFC
- scientificName: *Physocephala chrysorrhoea*; taxonID: <https://www.gbif.org/species/1569093>; kingdom: Animalia; phylum: Arthropoda; class: Insecta; order: Diptera; family: Conopidae; country: Egypt; locality: Ein Moussa; decimalLatitude: 29.8667; decimalLongitude: 32.6500; samplingProtocol: Sweeping; eventDate: 02-07-1928; sex: 1 male; lifeStage: adult; recordedBy: Selim; identifiedBy: M. El-Hawagry; dateIdentified: June 2020; institutionCode: ESEC

- d. scientificName: *Physocephala chrysorrhoea*; taxonID: <https://www.gbif.org/species/1569093>; kingdom: Animalia; phylum: Arthropoda; class: Insecta; order: Diptera; family: Conopidae; country: Egypt; locality: W. Dar El-Maskhara; decimalLatitude: 29.7833; decimalLongitude: 31.4167; samplingProtocol: Sweeping; eventDate: 03-21-1927; sex: 1 female; lifeStage: adult; recordedBy: Farag; identifiedBy: M. El-Hawagry; dateIdentified: June 2020; institutionCode: EFC
- e. scientificName: *Physocephala chrysorrhoea*; taxonID: <https://www.gbif.org/species/1569093>; kingdom: Animalia; phylum: Arthropoda; class: Insecta; order: Diptera; family: Conopidae; country: Egypt; locality: W. Garawi; decimalLatitude: 29.7833; decimalLongitude: 31.3167; samplingProtocol: Sweeping; eventDate: 03-25-1932; sex: 1 female; lifeStage: adult; recordedBy: H.C.E & M.T.; identifiedBy: M. El-Hawagry; dateIdentified: June 2020; institutionCode: EFC
- f. scientificName: *Physocephala chrysorrhoea*; taxonID: <https://www.gbif.org/species/1569093>; kingdom: Animalia; phylum: Arthropoda; class: Insecta; order: Diptera; family: Conopidae; country: Egypt; locality: W. Morrah; decimalLatitude: 22.3500; decimalLongitude: 33.7500; samplingProtocol: Sweeping; eventDate: 03-01-1925; sex: 2 males; lifeStage: adult; recordedBy: H.C.E & M.T.; identifiedBy: M. El-Hawagry; dateIdentified: June 2020; institutionCode: EFC
- g. scientificName: *Physocephala chrysorrhoea*; taxonID: <https://www.gbif.org/species/1569093>; kingdom: Animalia; phylum: Arthropoda; class: Insecta; order: Diptera; family: Conopidae; country: Egypt; locality: Wadi Hoff; decimalLatitude: 29.8820558; decimalLongitude: 31.3109855; samplingProtocol: Sweeping; eventDate: 03-04-1927; sex: 1 male; lifeStage: adult; recordedBy: Farag; identifiedBy: M. El-Hawagry; dateIdentified: June 2020; institutionCode: EFC
- h. scientificName: *Physocephala chrysorrhoea*; taxonID: <https://www.gbif.org/species/1569093>; kingdom: Animalia; phylum: Arthropoda; class: Insecta; order: Diptera; family: Conopidae; country: Egypt; locality: Wadi Um-Elek; decimalLatitude: 29.8833; decimalLongitude: 31.5167; samplingProtocol: Sweeping; eventDate: 03-12-1924; sex: 1 male; lifeStage: adult; recordedBy: Efflatoun; identifiedBy: M. El-Hawagry; dateIdentified: June 2020; institutionCode: EFC
- i. scientificName: *Physocephala chrysorrhoea*; taxonID: <https://www.gbif.org/species/1569093>; kingdom: Animalia; phylum: Arthropoda; class: Insecta; order: Diptera; family: Conopidae; country: Egypt; locality: Wadi Um-Elek; decimalLatitude: 29.8833; decimalLongitude: 31.5167; samplingProtocol: Sweeping; eventDate: 03-13-1930; sex: 1 male; lifeStage: adult; recordedBy: Farag; identifiedBy: M. El-Hawagry; dateIdentified: June 2020; institutionCode: EFC
- j. scientificName: *Physocephala chrysorrhoea*; taxonID: <https://www.gbif.org/species/1569093>; kingdom: Animalia; phylum: Arthropoda; class: Insecta; order: Diptera; family: Conopidae; country: Egypt; locality: Girza; decimalLatitude: 29.499684; decimalLongitude: 31.073799; samplingProtocol: Sweeping; eventDate: 03-05-1950; sex: 1 male; lifeStage: adult; recordedBy: Shafik & Str.EFC; identifiedBy: M. El-Hawagry; dateIdentified: June 2020; institutionCode: EFC
- k. scientificName: *Physocephala chrysorrhoea*; taxonID: <https://www.gbif.org/species/1569093>; kingdom: Animalia; phylum: Arthropoda; class: Insecta; order: Diptera; family: Conopidae; country: Egypt; locality: Abu-Rawash; decimalLatitude: 30.043845; decimalLongitude: 31.092932; samplingProtocol: Sweeping; eventDate: 05-05-1926; sex: 1 male; lifeStage: adult; recordedBy: Farag; identifiedBy: M. El-Hawagry; dateIdentified: June 2020; institutionCode: EFC
- l. scientificName: *Physocephala chrysorrhoea*; taxonID: <https://www.gbif.org/species/1569093>; kingdom: Animalia; phylum: Arthropoda; class: Insecta; order: Diptera; family:

- Conopidae; country: Egypt; locality: Abu-Rawash; decimalLatitude: 30.043845; decimalLongitude: 31.092932; samplingProtocol: Sweeping; eventDate: 04-03-1926; sex: 1 female; lifeStage: adult; recordedBy: R.M.; identifiedBy: M. El-Hawagry; dateIdentified: June 2020; institutionCode: EFC
- m. scientificName: *Physocephala chrysorrhoea*; taxonID: <https://www.gbif.org/species/1569093>; kingdom: Animalia; phylum: Arthropoda; class: Insecta; order: Diptera; family: Conopidae; country: Egypt; locality: Helwan; decimalLatitude: 29.8500; decimalLongitude: 31.3333; samplingProtocol: Sweeping; eventDate: 04-13-1935; sex: 3 females; lifeStage: adult; recordedBy: Farag; identifiedBy: M. El-Hawagry; dateIdentified: June 2020; institutionCode: EFC
- n. scientificName: *Physocephala chrysorrhoea*; taxonID: <https://www.gbif.org/species/1569093>; kingdom: Animalia; phylum: Arthropoda; class: Insecta; order: Diptera; family: Conopidae; country: Egypt; locality: Helwan; decimalLatitude: 29.8500; decimalLongitude: 31.3333; samplingProtocol: Sweeping; eventDate: 04-28-1934; sex: 1 male, 2 females; lifeStage: adult; recordedBy: Farag; identifiedBy: M. El-Hawagry; dateIdentified: June 2020; institutionCode: EFC
- o. scientificName: *Physocephala chrysorrhoea*; taxonID: <https://www.gbif.org/species/1569093>; kingdom: Animalia; phylum: Arthropoda; class: Insecta; order: Diptera; family: Conopidae; country: Egypt; locality: Ein Gedeirat; decimalLatitude: 30.6500; decimalLongitude: 34.4333; samplingProtocol: Sweeping; eventDate: 5/24-29/1938; sex: 3 males, 3 females; lifeStage: adult; recordedBy: Shafik; identifiedBy: M. El-Hawagry; dateIdentified: June 2020; institutionCode: EFC
- p. scientificName: *Physocephala chrysorrhoea*; taxonID: <https://www.gbif.org/species/1569093>; kingdom: Animalia; phylum: Arthropoda; class: Insecta; order: Diptera; family: Conopidae; country: Egypt; locality: W. El-Arbaein (Sinai); decimalLatitude: 28.5469; decimalLongitude: 33.9530; samplingProtocol: Sweeping; eventDate: 4/19-27/1939; sex: 2 males, 1 female; lifeStage: adult; recordedBy: H.C.E & M.T.; identifiedBy: M. El-Hawagry; dateIdentified: June 2020; institutionCode: EFC

**Distribution:** AF: Saudi Arabia [as "South-western part"]. PA: Algeria, Armenia, Austria, Belgium, Bulgaria, China, Croatia, Czech, Egypt, France, Germany, Greece, Hungary, Iran, Italy, Kyrgyzstan, Lithuania, Mongolia, Morocco, Netherlands, Poland, Romania, Russia, Serbia, Slovakia, Spain, Switzerland, Turkey, Turkmenistan, Ukraine.

**Local distribution and dates of collection** (Fig. 6): EGYPT: Coastal Strip: Burg El-Arab, Mariout (February to May); Eastern Desert: Bir El-Fahm, Ogret El-Sheikh, Wadi El-Mallah, Wadi El-Maskhara, Wadi Garawi, Wadi Hoff, Wadi Morrah, Wadi Um-Elek, Wadi Zohleiga (March and April); Fayoum: Girza, Sennouris (January to March); Gebel Elba: locality unknown (January); Lower Nile Valley and Delta: Abu-Rawash, Barrage, Ezbet El-Nakhl, Hawamdiya, Helwan, Kafr Hakim, Kubba, Maadi, Mansouriah, Mazghouna (February to August); Sinai: Ein Gedeirat, Ein Moussa, Wadi El-Arbaein, Wadi El-Rabba (February to May); Western Desert: Dahshour (April) [Sources: Azmy (2016) and museum material in EFC and ESEC]. SAUDI ARABIA: locality and date unknown [Sources: Stuke (2017)].

## *Phyocephala pusilla* (Meigen, 1804)

- GBIF <https://www.gbif.org/species/1568897>

### Nomenclature:

*Conops pusilla* Meigen, 1824: 280. Type locality: Germany (Frankreich).

*Conops lacera* Meigen, 1824: 130. Type locality: Austria.

*Conops pumila* Macquart, 1835: 26. Type locality: France.

*Conops persica* Becker, 1913: 609. Type locality: Iran.

*Conops punctithorax* Becker, 1913: 611. Type locality: Iran.

### Materials

- scientificName: *Phyocephala pusilla*; taxonID: <https://www.gbif.org/species/1568897>; kingdom: Animalia; phylum: Arthropoda; class: Insecta; order: Diptera; family: Conopidae; country: Egypt; locality: Abu-Rawash; decimalLatitude: 30.043845; decimalLongitude: 31.092932; samplingProtocol: Sweeping; eventDate: 05-26-1926; sex: 1 male; lifeStage: adult; recordedBy: R.M.; identifiedBy: M. El-Hawagry; dateIdentified: June 2020; institutionCode: EFC
- scientificName: *Phyocephala pusilla*; taxonID: <https://www.gbif.org/species/1568897>; kingdom: Animalia; phylum: Arthropoda; class: Insecta; order: Diptera; family: Conopidae; country: Egypt; locality: Abu-Rawash; decimalLatitude: 30.043845; decimalLongitude: 31.092932; samplingProtocol: Sweeping; eventDate: 07-18-1925; sex: 1 male; lifeStage: adult; recordedBy: R.M.; identifiedBy: M. El-Hawagry; dateIdentified: June 2020; institutionCode: EFC
- scientificName: *Phyocephala pusilla*; taxonID: <https://www.gbif.org/species/1568897>; kingdom: Animalia; phylum: Arthropoda; class: Insecta; order: Diptera; family: Conopidae; country: Egypt; locality: Ezbet-Naghl; decimalLatitude: 32.1111; decimalLongitude: 32.1625; samplingProtocol: Sweeping; eventDate: 05-06-1916; sex: 1 female; lifeStage: adult; recordedBy: Bdair; identifiedBy: M. El-Hawagry; dateIdentified: June 2020; institutionCode: EFC
- scientificName: *Phyocephala pusilla*; taxonID: <https://www.gbif.org/species/1568897>; kingdom: Animalia; phylum: Arthropoda; class: Insecta; order: Diptera; family: Conopidae; country: Egypt; locality: Kafr Hakim; decimalLatitude: 30.0808; decimalLongitude: 31.1164; samplingProtocol: Sweeping; eventDate: 05-20-1930; sex: 1 male; lifeStage: adult; recordedBy: R.M.; identifiedBy: M. El-Hawagry; dateIdentified: June 2020; institutionCode: EFC

**Distribution:** PA: Afghanistan, China, Egypt, Europe (widespread), Kazakhstan, Mongolia, Morocco, Saudi Arabia, Syria, Tunisia, Turkmenistan.

**Local distribution and dates of collection** (Fig. 6): EGYPT: Eastern Desert: Cairo-Suez Road, El-Wasfia, Geneifa, Wadi Digla, Wadi Gharagid (April to September); Fayoum: Fayoum City, Kom Osheem (March to October); Lower Nile Valley and Delta: Abu-Rawash, Ashmoun, Ezbet El-Nakhl, Kafr Hakim, Maadi, Mansouriah, Pyramids (April to October); Sinai: Wadi El-Lega, Wadi El-Rabba, Wadi Firan, Wadi Isla, Wadi Khoshbi (April to August); Western Desert: Madinet El-Sadat, Siwa Oasis (July to October) [Sources: Zalut et al. (2008), Azmy (2016) and museum material in EFC and

ESEC]. SAUDI ARABIA: locality and date unknown [Source: Abu-Zoherah et al. (1993) as *Conops lacera*].

### ***Physocephala variegata* (Meigen, 1824)**

- GBIF <https://www.gbif.org/species/1569101>

#### **Nomenclature:**

*Conops variegata* Meigen, 1824: 132. Type locality: Austria & France.

#### **Materials**

- scientificName: *Physocephala variegata*; taxonID: <https://www.gbif.org/species/1569101>; kingdom: Animalia; phylum: Arthropoda; class: Insecta; order: Diptera; family: Conopidae; country: Egypt; locality: Dar El-Maskhara; decimalLatitude: 29.7833; decimalLongitude: 31.4167; samplingProtocol: Sweeping; eventDate: 04-29-1925; sex: 1 male; lifeStage: adult; recordedBy: H.C.E & M.T.; identifiedBy: M. El-Hawagry; dateIdentified: June 2020; institutionCode: EFC
- scientificName: *Physocephala variegata*; taxonID: <https://www.gbif.org/species/1569101>; kingdom: Animalia; phylum: Arthropoda; class: Insecta; order: Diptera; family: Conopidae; country: Egypt; locality: Wadi Digla; decimalLatitude: 29.9578; decimalLongitude: 31.3348; samplingProtocol: Sweeping; eventDate: 07-25-1926; sex: 1 male; lifeStage: adult; recordedBy: Efflatoun; identifiedBy: M. El-Hawagry; dateIdentified: June 2020; institutionCode: EFC
- scientificName: *Physocephala variegata*; taxonID: <https://www.gbif.org/species/1569101>; kingdom: Animalia; phylum: Arthropoda; class: Insecta; order: Diptera; family: Conopidae; country: Egypt; locality: Wadi Gharagid; decimalLatitude: 28.9550; decimalLongitude: 31.4822; samplingProtocol: Sweeping; eventDate: 08-24-1925; sex: 1 male; lifeStage: adult; recordedBy: Kassem; identifiedBy: M. El-Hawagry; dateIdentified: June 2020; institutionCode: EFC
- scientificName: *Physocephala variegata*; taxonID: <https://www.gbif.org/species/1569101>; kingdom: Animalia; phylum: Arthropoda; class: Insecta; order: Diptera; family: Conopidae; country: Egypt; locality: Wadi Hoff; decimalLatitude: 29.8820558; decimalLongitude: 31.3109855; samplingProtocol: Sweeping; eventDate: 05-17-1928; sex: 1 female; lifeStage: adult; recordedBy: Farag; identifiedBy: M. El-Hawagry; dateIdentified: June 2020; institutionCode: EFC
- scientificName: *Physocephala variegata*; taxonID: <https://www.gbif.org/species/1569101>; kingdom: Animalia; phylum: Arthropoda; class: Insecta; order: Diptera; family: Conopidae; country: Egypt; locality: Wadi Hoff; decimalLatitude: 29.8820558; decimalLongitude: 31.3109855; samplingProtocol: Sweeping; eventDate: 06-06-1927; sex: 1 female; lifeStage: adult; recordedBy: Tewfik; identifiedBy: M. El-Hawagry; dateIdentified: June 2020; institutionCode: EFC
- scientificName: *Physocephala variegata*; taxonID: <https://www.gbif.org/species/1569101>; kingdom: Animalia; phylum: Arthropoda; class: Insecta; order: Diptera; family: Conopidae; country: Egypt; locality: Halaib; decimalLatitude: 22.2203; decimalLongitude: 36.6427; samplingProtocol: Sweeping; eventDate: 01-12-1929; sex: 1 female; lifeStage: adult; recordedBy: Efflatoun; identifiedBy: M. El-Hawagry; dateIdentified: June 2020; institutionCode: EFC
- scientificName: *Physocephala variegata*; taxonID: <https://www.gbif.org/species/1569101>; kingdom: Animalia; phylum: Arthropoda; class: Insecta; order: Diptera; family: Conopidae;

- country: Egypt; locality: W. Ibib; decimalLatitude: 22.83333; decimalLongitude: 35.76667; samplingProtocol: Sweeping; eventDate: 03-11-1928; sex: 1 male; lifeStage: adult; identifiedBy: M. El-Hawagry; dateIdentified: June 2020; institutionCode: EFC
- h. scientificName: *Physocephala variegata*; taxonID: <https://www.gbif.org/species/1569101>; kingdom: Animalia; phylum: Arthropoda; class: Insecta; order: Diptera; family: Conopidae; country: Egypt; locality: Kafr Katati; decimalLatitude: 30.004146; decimalLongitude: 31.121566; samplingProtocol: Sweeping; eventDate: 05-25-1927; sex: 1 male; lifeStage: adult; recordedBy: R.M.; identifiedBy: M. El-Hawagry; dateIdentified: June 2020; institutionCode: EFC
- i. scientificName: *Physocephala variegata*; taxonID: <https://www.gbif.org/species/1569101>; kingdom: Animalia; phylum: Arthropoda; class: Insecta; order: Diptera; family: Conopidae; country: Egypt; locality: Ein Gedeirat; decimalLatitude: 30.6500; decimalLongitude: 34.4333; samplingProtocol: Sweeping; eventDate: 06-25-1934; sex: 1 male, 1 female; lifeStage: adult; recordedBy: Sh.M.; identifiedBy: M. El-Hawagry; dateIdentified: June 2020; institutionCode: EFC

**Distribution:** AF: Egypt [as “Gebel Elba”]. PA: Austria, Bulgaria, Egypt, France, Greece, Hungary, Iran, Kazakhstan, Kyrgyzstan, Mongolia, Romania, Russia, Saudi Arabia, Serbia, Turkey, Turkmenistan, Ukraine.

**Local distribution and dates of collection** (Fig. 7): EGYPT: Coastal Strip: Mariout, Salloum (May to August); Eastern Desert: Abu Sueir, Geneifa, Wadi Digla, Wadi Dir El-Maskhara, Wadi Garrariyat, Wadi Gharagid, Wadi Hoff, Wadi Ibtadi, Wadi Rishrash, Wadi Um-Elek (April to August); Gebel Elba: Mersa Halaib, Wadi Edeib, Wadi Ibib (January to March); Lower Nile Valley and Delta: Abu-Rawash, Kafr Ghatati (May to July); Sinai: El-Arish, Wadi El-Daiqa, Wadi El-Rabba, Wadi Firan, Wadi Gedeirat (April to August) [Sources: Kröber (1927), Kröber (1929), Azmy (2016) and museum material in EFC and ESEC]. SAUDI ARABIA: locality and date unknown [Source: Zimina (1963), Stuke (2017)].

### *Physocephala vittata* (Fabricius, 1794)

- GBIF <https://www.gbif.org/species/1569046>

#### **Nomenclature:**

*Conops vittata* Fabricius, 1794: 392. Type locality: Germany (Kiel).

*Conops dorsalis* Wiedemann in Meigen, 1824: 133. Type locality: Austria.

*Conops solaeformis* Gimmerthal, 1842: 672. Type locality: Latvia.

*Conops semiatrata* Costa, 1844: 89. Type locality: Italy.

*Conops fraternus* Loew, 1847: 18. Type locality: Turkey, Greece, Croatia & Italy.

*Conops truncata* Loew, 1847: 21. Type locality: Italy (Sicily).

*Physocephala detecta* Becker, 1913: 615. Type locality: Iran.

*Physocephala vittata* var. *abdominalis* Kröber, 1915: 57. Type locality: Turkey, Syria & Cyprus.

*Physocephala vittata* var. *semirufa* Kröber, 1915: 58. Type locality: Israel.

*Physocephala truncata* var. *maculigera* Kröber, 1915: 71. Type locality: Egypt, Tunisia, Algeria & Syria.

*Physocephala vittata* var. *immaculata* Kröber, 1939: 365. Type locality: Cyprus.

**Distribution:** AF: Ethiopia, Kenya, Yemen. PA: Afghanistan, Algeria, Armenia, Austria, Belarus, Belgium, Bulgaria, China, Croatia, Cyprus, Czech Republic, Egypt, France, Germany, Hungary, Iran, Israel, Italy, Lithuania, Malta, Mongolia, Morocco, Netherlands, Norway, Palestinian Territories, Poland, Portugal, Romania, Russia, Serbia, Slovakia, Spain, Sweden, Switzerland, Syria, Tunisia, Turkey, Turkmenistan, Ukraine, Uzbekistan.

**Local distribution and dates of collection** (Fig. 7): EGYPT: Coastal Strip: El-Burg, Mariout (May); Sinai: locality and date unknown; Upper Nile Valley: locality and date unknown [Sources: Kröber (1915a), Kröber (1927), Azmy (2016)].

## Subfamily MYOPINAE

### Tribe MYOPINI

#### Genus *Myopa* Fabricius

- GBIF <https://www.gbif.org/species/1568357>

##### Nomenclature:

*Myopa* Fabricius, 1775: 798. Type species: *Conops buccata* Linnaeus, by subsequent designation of Curtis (1831).

#### *Myopa dorsalis* Fabricius, 1794

- GBIF <https://www.gbif.org/species/1568413>

##### Nomenclature:

*Myopa dorsalis* Fabricius, 1794: 397. Type locality: Germany.

*Myopa ferruginea* Panzer, 1794: 24. Type locality: Germany.

*Myopa grandis* Meigen, 1804: 284. Type locality: Germany.

*Myopa dorsalis* var. *nigrifacies* Becker, 1922: 289. Type locality: Not given.

##### Materials

- scientificName: *Myopa dorsalis*; taxonID: <https://www.gbif.org/species/1568413>; kingdom: Animalia; phylum: Arthropoda; class: Insecta; order: Diptera; family: Conopidae; country: Egypt; locality: Behig; decimalLatitude: 30.9310; decimalLongitude: 29.5988; samplingProtocol: Sweeping; eventDate: 02-28-1927; sex: 1 male; lifeStage: adult;



recordedBy: Tewfik; identifiedBy: M. El-Hawagry; dateIdentified: June 2020; institutionCode: EFC

- b. scientificName: *Myopa dorsalis*; taxonID: <https://www.gbif.org/species/1568413>; kingdom: Animalia; phylum: Arthropoda; class: Insecta; order: Diptera; family: Conopidae; country: Egypt; locality: Burg El-Arab; decimalLatitude: 30.908084; decimalLongitude: 29.546389; samplingProtocol: Sweeping; eventDate: 02-10-1926; sex: 1 male; lifeStage: adult; recordedBy: Tewfik; identifiedBy: M. El-Hawagry; dateIdentified: June 2020; institutionCode: EFC

**Distribution:** OR: India. PA: Albania, Algeria, Armenia, Austria, Belarus, Belgium, Bulgaria, China, Croatia, Czech Republic, Denmark, Egypt, Finland, France, Germany, Greece, Hungary, Iran, Italy, Kazakhstan, Luxembourg, Morocco, Netherlands, Norway, Poland, Romania, Russia, Slovakia, Spain, Sweden, Switzerland, Syria, Tunisia, Turkey, Turkmenistan, Ukraine.

**Local distribution and dates of collection** (Fig. 8): EGYPT: Coastal Strip: Behig, Burg El-Arab, Mariout (February and March); Lower Nile Valley and Delta: Madinet Badr (January); Sinai: Wadi El-Rabba (April) [Sources: Azmy et al. (2016) and museum material in EFC and ESEC].

### *Myopa picta* Panzer, 1798

- GBIF <https://www.gbif.org/species/1568425>

#### Nomenclature:

*Myopa picta* Panzer, 1798: 22. Type locality: Austria.

*Myopa varia* Wiedemann, 1830: 242. Type locality: Egypt.

*Myopa meridionalis* Macquart, 1835: 34. Type locality: Egypt.

#### Materials

- a. scientificName: *Myopa picta*; taxonID: <https://www.gbif.org/species/1568425>; kingdom: Animalia; phylum: Arthropoda; class: Insecta; order: Diptera; family: Conopidae; country: Egypt; locality: Behig; decimalLatitude: 30.9310; decimalLongitude: 29.5988; samplingProtocol: Sweeping; eventDate: 02-28-1927; sex: 1 male, 1 female; lifeStage: adult; recordedBy: Tewfik; identifiedBy: M. El-Hawagry; dateIdentified: June 2020; institutionCode: EFC
- b. scientificName: *Myopa picta*; taxonID: <https://www.gbif.org/species/1568425>; kingdom: Animalia; phylum: Arthropoda; class: Insecta; order: Diptera; family: Conopidae; country: Egypt; locality: Burg; decimalLatitude: 30.908084; decimalLongitude: 29.546389; samplingProtocol: Sweeping; eventDate: 02-25-1932; sex: 1 male; lifeStage: adult; recordedBy: H.C.E & M.T.; identifiedBy: M. El-Hawagry; dateIdentified: June 2020; institutionCode: EFC
- c. scientificName: *Myopa picta*; taxonID: <https://www.gbif.org/species/1568425>; kingdom: Animalia; phylum: Arthropoda; class: Insecta; order: Diptera; family: Conopidae; country: Egypt; locality: Burg El-Arab; decimalLatitude: 30.908084; decimalLongitude: 29.546389; samplingProtocol: Sweeping; eventDate: 02-10-1926; sex: 1 male, 1 female; lifeStage:



adult; recordedBy: Tewfik; identifiedBy: M. El-Hawagry; dateIdentified: June 2020; institutionCode: EFC

- d. scientificName: *Myopa picta*; taxonID: <https://www.gbif.org/species/1568425>; kingdom: Animalia; phylum: Arthropoda; class: Insecta; order: Diptera; family: Conopidae; country: Egypt; locality: Mersa Matrouh; decimalLatitude: 29.5696; decimalLongitude: 26.4194; samplingProtocol: Sweeping; eventDate: March.1920; sex: 1 male; lifeStage: adult; recordedBy: Willson; identifiedBy: M. El-Hawagry; dateIdentified: June 2020; institutionCode: EFC

**Distribution:** AF: Ethiopia. OR: India, Pakistan. PA: Afghanistan, Austria, Belarus, Belgium, Bosnia and Herzegovina, Bulgaria, China, Croatia, Czech Republic, Egypt, France, Germany, Greece, Iran, Italy, Kyrgyzstan, Morocco, Poland, Romania, Russia, Slovakia, Spain, Switzerland, Tunisia, Turkey, Turkmenistan, Ukraine.

**Local distribution and dates of collection** (Fig. 8): EGYPT: Coastal Strip: Amria, Behig, Burg El-Arab, Mariout, Mersa Matrouh (February to May); Sinai: Ein Gedeirat (June) [Sources: Kröber (1925), Azmy et al. (2016) and museum material in EFC and ESEC].

### *Myopa stigma* Meigen, 1824

- GBIF <https://www.gbif.org/species/1568382>

#### **Nomenclature:**

*Myopa stigma* Meigen, 1824: 148. Type locality: Austria.

*Myopa arabica* Macquart 1851: 138. Type locality: Saudi Arabia (Jeddah).

**Distribution:** AF: Ethiopia. PA: Afghanistan, Algeria, Austria, Belarus, Bulgaria, Cyprus, Czech Republic, France, Germany, Greece, Hungary, Italy, Kazakhstan, Morocco, Poland, Portugal, Romania, Russia, Saudi Arabia (Jeddah), Slovakia, Spain, Switzerland, Tunisia, Turkey, Ukraine.

**Local distribution and dates of collection** (Fig. 9): SAUDI ARABIA: Makka Al-Mukarramah: Jeddah (date unknown) [Source: original description of *M. arabica* Macquart and Stuke and Clements 2008].

### *Myopa testacea* (Linnaeus, 1767)

- GBIF <https://www.gbif.org/species/1568398>

#### **Nomenclature:**

*Conops testacea* Linnaeus, 1767: 1006. Type locality: "Europa australis Ascanius".

*Myopa longirostris* Robineau-Desvoidy, 1830: 243. Type locality: Not given.

*Myopa pictipennis* Robineau-Desvoidy, 1830: 243. Type locality: Not given.

*Myopa umbripennis* Robineau-Desvoidy, 1830: 243. Type locality: Not given.

*Myopa testacea* var. *japonica* Kröber, 1916: 89. Type locality: Japan.

### Materials

- a. scientificName: *Myopa testacea*; taxonID: <https://www.gbif.org/species/1568398>;  
kingdom: Animalia; phylum: Arthropoda; class: Insecta; order: Diptera; family: Conopidae;  
country: Egypt; locality: Burg; decimalLatitude: 30.9310; decimalLongitude: 29.5988;  
samplingProtocol: Sweeping; eventDate: 02-25-1926; sex: 1 male, 1 female; lifeStage:  
adult; recordedBy: H.C.E & M.T.; identifiedBy: M. El-Hawagry; dateIdentified: June 2020;  
institutionCode: EFC
- b. scientificName: *Myopa testacea*; taxonID: <https://www.gbif.org/species/1568398>;  
kingdom: Animalia; phylum: Arthropoda; class: Insecta; order: Diptera; family: Conopidae;  
country: Egypt; locality: Burg El-Arab; decimalLatitude: 30.908084; decimalLongitude:  
29.546389; samplingProtocol: Sweeping; eventDate: 02-10-1926; sex: 1 female;  
lifeStage: adult; recordedBy: Tewfik; identifiedBy: M. El-Hawagry; dateIdentified: June  
2020; institutionCode: EFC
- c. scientificName: *Myopa testacea*; taxonID: <https://www.gbif.org/species/1568398>;  
kingdom: Animalia; phylum: Arthropoda; class: Insecta; order: Diptera; family: Conopidae;  
country: Egypt; locality: Kubba; decimalLatitude: 30.0876; decimalLongitude: 31.2854;  
samplingProtocol: Sweeping; eventDate: 02-20-1921; sex: 1 male; lifeStage: adult;  
recordedBy: H.C.E & M.T.; identifiedBy: M. El-Hawagry; dateIdentified: June 2020;  
institutionCode: ESEC

**Distribution:** OR: India. PA: Afghanistan, Austria, Belarus, Belgium, Bulgaria, China, Croatia, Czech Republic, Denmark, Egypt, Finland, France, Germany, Great Britain, Greece, Hungary, Ireland, Italy, Japan, Kazakhstan, Kyrgyzstan, Lithuania, Luxembourg, Malta, Mongolia, Netherlands, Norway, Poland, Portugal, Romania, Russia, Slovakia, Spain, Sweden, Switzerland, Tunisia, Turkey, Turkmenistan, Ukraine.

**Local distribution and dates of collection** (Fig. 9): EGYPT: Coastal Strip: Amria, Burg El-Arab, Mariout (February to June); Lower Nile Valley and Delta: Kubba (February) [Sources: Azmy et al. (2016) and museum material in EFC and ESEC].

## Tribe THECOPHORINI

### Genus *Thecophora* Rondani

#### Nomenclature:

*Thecophora* Rondani, 1845: 15. Type species: *Myopa atra* Fabricius, by monotypy.

### *Thecophora atra* (Fabricius, 1775)

- GBIF <https://www.gbif.org/species/1569366>

#### Nomenclature:

*Myopa atra* Fabricius, 1775: 799. Type locality: Denmark (Copenhagen).

*Myopa annulata* Fabricius, 1794: 399. Type locality: Italy.

*Myopa maculata* Meigen, 1804: 287. Type locality: France.

*Myopa micans* Meigen, 1804: 288. Type locality: France.

*Myopa femorata* Fabricius, 1805: 181. Type locality: Germany.

*Occemya fulvifrons* Robineau-Desvoidy, 1853: 134. Type locality: France.

*Occemya meigeni* Robineau-Desvoidy, 1853: 135. Type locality: France.

*Occemya grisea* Robineau-Desvoidy, 1853: 137. Type locality: France.

*Occemya lamarckii* Robineau-Desvoidy, 1853: 140. Type locality: France.

*Occemya guerini* Robineau-Desvoidy, 1853: 141. Type locality: France.

*Occemya bigoti* Robineau-Desvoidy, 1853: 142. Type locality: France.

*Occemya brunipes* Robineau-Desvoidy, 1853: 143. Type locality: France.

*Occemya lucasi* Robineau-Desvoidy, 1853: 144. Type locality: France.

## Materials

- a. scientificName: *Thecophora atra*; taxonID: <https://www.gbif.org/species/1569366>; kingdom: Animalia; phylum: Arthropoda; class: Insecta; order: Diptera; family: Conopidae; country: Egypt; locality: Ezbet El-Nakhl; decimalLatitude: 32.1111; decimalLongitude: 32.1625; samplingProtocol: Sweeping; eventDate: 04-25-1924; sex: 1 male; lifeStage: adult; recordedBy: Efflatoun; identifiedBy: M. El-Hawagry; dateIdentified: June 2020; institutionCode: EFC
- b. scientificName: *Thecophora atra*; taxonID: <https://www.gbif.org/species/1569366>; kingdom: Animalia; phylum: Arthropoda; class: Insecta; order: Diptera; family: Conopidae; country: Egypt; locality: Hawamdia; decimalLatitude: 29.9092; decimalLongitude: 31.2615; samplingProtocol: Sweeping; eventDate: August.1925; sex: 1 female; lifeStage: adult; recordedBy: Efflatoun; identifiedBy: M. El-Hawagry; dateIdentified: June 2020; institutionCode: EFC
- c. scientificName: *Thecophora atra*; taxonID: <https://www.gbif.org/species/1569366>; kingdom: Animalia; phylum: Arthropoda; class: Insecta; order: Diptera; family: Conopidae; country: Egypt; locality: Helwan; decimalLatitude: 29.8500; decimalLongitude: 31.3333; samplingProtocol: Sweeping; eventDate: 12-11-1934; sex: 1 female; lifeStage: adult; recordedBy: Farag; identifiedBy: M. El-Hawagry; dateIdentified: June 2020; institutionCode: EFC
- d. scientificName: *Thecophora atra*; taxonID: <https://www.gbif.org/species/1569366>; kingdom: Animalia; phylum: Arthropoda; class: Insecta; order: Diptera; family: Conopidae; country: Saudi Arabia; locality: Al-Aqiq; samplingProtocol: Sweeping; eventDate: 4-20-2011; sex: 1 female; lifeStage: adult; recordedBy: El-Hawagry; identifiedBy: M. El-Hawagry; dateIdentified: June 2020; institutionCode: MSHC

**Distribution:** AF: Saudi Arabia [as "South-western part"] (first record). OR: India, Sri Lanka. PA: Afghanistan, Albania, Algeria, Austria, Belgium, Bosnia and Herzegovina, Bulgaria, China, Croatia, Cyprus, Czech Republic, Denmark, Egypt, Finland, France, Germany, Great Britain, Greece, Hungary, Iran, Ireland, Italy, Japan, Kyrgyzstan, Lithuania, Luxembourg, Macedonia, Malta, Mongolia, Montenegro, Morocco, Netherlands, North Korea, Norway, Poland, Portugal, Romania, Russia, Serbia, Slovakia, Spain, Sweden, Switzerland, Tunisia, Turkey, Turkmenistan, Ukraine.

**Local distribution and dates of collection** (Fig. 10): EGYPT: Coastal Strip: Mariout (April and May); Lower Nile Valley and Delta: Ezbet El-Nakhl, Hawamdia, Helwan, Kafr Hakim, Mazghouna (March to December) [Sources: Azmy et al. 2016 and museum material in EFC and ESEC]. SAUDI ARABIA: Al-Baha: Al-Aqiq (April) [Source: collected material].

**Notes:** This species (Fig. 12b) is recorded herein for the first time from Saudi Arabia and this is the first record in the Afrotropical Region considering the south-western part of Saudi Arabia to be affiliated with the Afrotropical Region.

### *Thecophora fulvipes* (Robineau-Desvoidy, 1830)

- GBIF <https://www.gbif.org/species/1569429>

#### **Nomenclature:**

*Myopa fulvipes* Robineau-Desvoidy, 1830: 246. Type locality: France (Paris).

*Myopa sundewalli* Zetterstedt, 1844: 942. Type locality: Sweden.

#### **Material**

- scientificName: *Thecophora fulvipes*; taxonID: <https://www.gbif.org/species/1569429>; kingdom: Animalia; phylum: Arthropoda; class: Insecta; order: Diptera; family: Conopidae; country: Saudi Arabia; stateProvince: Asir; locality: Garf Raydah Nature Reserve; decimalLatitude: 18.194917; decimalLongitude: 42.4072; samplingProtocol: Malaise trap; eventDate: 06-07-2014; sex: 1 female; lifeStage: adult; recordedBy: Aldhafer H.M. et al.; identifiedBy: M. El-Hawagry; dateIdentified: June 2020; institutionCode: KSMA

**Distribution:** AF: Saudi Arabia [as "South-western part"] (El-Hawagry et al. 2017; El-Hawagry et al. 2017). PA: Austria, Belgium, Bulgaria, China, Croatia, Czech Republic, Denmark, Estonia, Finland, France, Germany, Great Britain, Hungary, Iran, Ireland, Italy, Latvia, Lithuania, Mongolia, Netherlands, Poland, Portugal, Romania, Russia, Serbia, Slovakia, Spain, Sweden, Switzerland, Turkey, Ukraine.

**Local distribution and dates of collection** (Fig. 10): EGYPT: Fayoum: Kom Osheem (June); Lower Nile Valley and Delta: Helwan (December) [Sources: Azmy 2016]. SAUDI ARABIA: Asir: Raydah Nature Reserve (June) [Source: El-Hawagry et al. 2017 and collected material].

## Subfamily ZODIONINAE

### Genus *Zodion* Latreille

- GBIF <https://www.gbif.org/species/1568754>

#### **Nomenclature:**

*Zodion* Latreille, 1797: 162. Type species: *Myopa cinerea* Fabricius, by Subsequent monotypy of Latreille (1802).

**Zodion cinereum (Fabricius, 1794)**

- GBIF <https://www.gbif.org/species/1568846>

**Nomenclature:**

*Myopa cinerea* Fabricius, 1794: 399. Type locality: Italy.

*Myopa notata* Meigen, 1804: 288. Type locality: France.

*Myopa tibialis* Fabricius, 1805: 182. Type locality: Europe.

*Zodion conopsoides* Latreille, 1809: 337. Type locality: France.

*Zodion pedicillatum* Robineau-Desvoidy, 1830: 252. Type locality: Not given.

*Zodion fuliginosum* Robineau-Desvoidy, 1853: 156. Type locality: France.

*Zodion fulvipes* Robineau-Desvoidy, 1853: 157. Type locality: France.

*Zodion fulvicorne* Robineau-Desvoidy, 1853: 158. Type locality: France.

*Zodion cinereum* var. *rubescens* Szilády, 1925: 223. Type locality: Hungary.

*Zodion cinereum* var. *kerteszi* Szilády, 1926: 589. Type locality: Hungary.

**Materials**

- scientificName: *Zodion cinereum*; taxonID: <https://www.gbif.org/species/1568846>;  
kingdom: Animalia; phylum: Arthropoda; class: Insecta; order: Diptera; family: Conopidae;  
country: Egypt; locality: Behig; decimalLatitude: 30.9310; decimalLongitude: 29.5988;  
samplingProtocol: Sweeping; eventDate: 02-28-1927; sex: 1 male, 1 female; lifeStage:  
adult; recordedBy: Tewfik; identifiedBy: M. El-Hawagry; dateIdentified: June 2020;  
institutionCode: EFC
- scientificName: *Zodion cinereum*; taxonID: <https://www.gbif.org/species/1568846>;  
kingdom: Animalia; phylum: Arthropoda; class: Insecta; order: Diptera; family: Conopidae;  
country: Egypt; locality: Burg; decimalLatitude: 30.908084; decimalLongitude: 29.546389;  
samplingProtocol: Sweeping; eventDate: 03-05-1930; sex: 1 male, 1 female; lifeStage:  
adult; recordedBy: H.C.E & M.T.; identifiedBy: M. El-Hawagry; dateIdentified: June 2020;  
institutionCode: EFC
- scientificName: *Zodion cinereum*; taxonID: <https://www.gbif.org/species/1568846>;  
kingdom: Animalia; phylum: Arthropoda; class: Insecta; order: Diptera; family: Conopidae;  
country: Egypt; locality: Burg; decimalLatitude: 30.908084; decimalLongitude: 29.546389;  
samplingProtocol: Sweeping; eventDate: 02-25-1932; sex: 1 male; lifeStage: adult;  
recordedBy: H.C.E & M.T.; identifiedBy: M. El-Hawagry; dateIdentified: June 2020;  
institutionCode: EFC
- scientificName: *Zodion cinereum*; taxonID: <https://www.gbif.org/species/1568846>;  
kingdom: Animalia; phylum: Arthropoda; class: Insecta; order: Diptera; family: Conopidae;  
country: Egypt; locality: Mariout; decimalLatitude: 31.017186; decimalLongitude:  
29.759966; samplingProtocol: Sweeping; eventDate: 02-15-1923; sex: 1 male; lifeStage:  
adult; recordedBy: Efflatoun; identifiedBy: M. El-Hawagry; dateIdentified: June 2020;  
institutionCode: EFC
- scientificName: *Zodion cinereum*; taxonID: <https://www.gbif.org/species/1568846>;  
kingdom: Animalia; phylum: Arthropoda; class: Insecta; order: Diptera; family: Conopidae;  
country: Egypt; locality: Mariout: El-Burg; decimalLatitude: 30.908084; decimalLongitude:  
29.546389; samplingProtocol: Sweeping; eventDate: 06-16-1929; sex: 1 male; lifeStage:

- adult; recordedBy: H.C.E & M.T.; identifiedBy: M. El-Hawagry; dateIdentified: June 2020; institutionCode: EFC
- f. scientificName: *Zodion cinereum*; taxonID: <https://www.gbif.org/species/1568846>; kingdom: Animalia; phylum: Arthropoda; class: Insecta; order: Diptera; family: Conopidae; country: Saudi Arabia; stateProvince: Al-Baha; locality: Ghabet Shahba; decimalLatitude: 20.02723; decimalLongitude: 41.28565; samplingProtocol: Sweeping; eventDate: 05-06-2012; sex: 1 male, 1 female; lifeStage: adult; recordedBy: El-Hawagry; identifiedBy: M. El-Hawagry; dateIdentified: June 2020; institutionCode: MSHC
- g. scientificName: *Zodion cinereum*; taxonID: <https://www.gbif.org/species/1568846>; kingdom: Animalia; phylum: Arthropoda; class: Insecta; order: Diptera; family: Conopidae; country: Saudi Arabia; stateProvince: Al-Baha; locality: Jabal Shada al-A'la Nature Reserve; decimalLatitude: 19.8388; decimalLongitude: 41.3101; samplingProtocol: Malaise trap; eventDate: 05-05-2015; sex: 1 female; lifeStage: adult; recordedBy: Aldhafer H.M. et al.; identifiedBy: M. El-Hawagry; dateIdentified: June 2020; institutionCode: KSMA

**Distribution:** AF: Central African Republic, Saudi Arabia [as “South-western part”] (El-Hawagry et al. 2016, United Arab Emirates. OR: India. PA: Afghanistan, Albania, Algeria, Armenia, Austria, Belgium, Bosnia and Herzegovina, Bulgaria, China, Croatia, Cyprus, Czech Republic, Denmark, Egypt, Estonia, Finland, France, Germany, Great Britain, Greece, Hungary, Iran, Ireland, Italy, Japan, Kazakhstan, Kyrgyzstan, Latvia, Lebanon, Lithuania, Luxembourg, Macedonia, Moldova, Mongolia, Montenegro, Morocco, Netherlands, Norway, Poland, Portugal, Romania, Russia, Serbia, Slovakia, Spain, Sweden, Switzerland, Tunisia, Turkey, Turkmenistan, Ukraine.

**Local distribution and dates of collection** (Fig. 11): EGYPT: Coastal Strip: Behig, Burg El-Arab, Mariout (February and March); Sinai: Wadi El-Lega, Wadi El-Rabba (April, August and September) [Sources: Azmy (2016) and museum material in EFC]. SAUDI ARABIA: Al-Baha: Ghabet Shahba (Al-Baha City) (May and June 2012), Jabal Shada al-A'la Nature Reserve (May) [Source: Stuke (2008), El-Hawagry et al. (2016) and collected material].

### *Zodion erythrurum* Rondani, 1865

- GBIF <https://www.gbif.org/species/1568759>

#### **Nomenclature:**

*Zodion erythrurum* Rondani, 1865: 146. Type locality: Italy (Etruria).

*Zodion pulchrum* Loew, 1868: 384. Type locality: Italy.

*Zodion vittipes* Strobl, 1906: 331. Type locality: Spain.

**Distribution:** PA: Algeria, Bulgaria, Egypt, France, Hungary, Israel, Italy, Kazakhstan, Kyrgyzstan, Morocco, Poland, Romania, Russia, Serbia, Spain, Tunisia, Turkey, Turkmenistan, Ukraine.

**Local distribution and dates of collection** (Fig. 11): EGYPT: Coastal Strip: Burg El-Arab, Mariout (February to April); Eastern Desert: Wadi Digla (July and August); Gebel

Elba: locality and unknown (April and May); Upper Nile Valley: Esna (January) [Sources: Kröber (1927), Azmy (2016) and museum material in ESEC].

## Acknowledgements

The authors would like to extend their sincere appreciation to the Deanship of Scientific Research at King Saud University for funding this work [Research group No: RG-1437-009].

We are grateful to Dr. Jens-Hermann Stuke, Roter Weg 22, D-26789 Leer, Germany and Dr. David Clements, 7 Vista Rise, Llandaff, Cardiff, CF5 2SD, U.K. for providing critical assistance throughout this study and for supplying us with some relevant papers. We are also grateful to the research team in KSMA for collecting, mounting and photographing specimens.

## References

- Abu-Zoherah R, Al-Taher K, Tilkian S (1993) List of insects recorded from Saudi Arabia. Ministry of Agriculture and Water, National Agriculture and Water Research Centre. Kingdom of Saudi Arabia, Riyadh, 394 pp.
- Azmy RM (2016) Taxonomic and Morphological Studies on Family Conopidae (Order: Diptera) in Egypt, A thesis presented in partial fulfillment for the award of the M.Sc. Degree (Entomology). Department of Entomology, Faculty of Science, Ain Shams University, Cairo, 180 pp.
- Azmy RM, Soliman AM, Aly FI, Gad Allah SM, Mohammad SK (2016) A Taxonomic review of the subfamily Myopinae Macquart, 1834 (Conopidae, Diptera) from Egypt. *African Journal of Biological Sciences* 12 (1): 169-178.
- Chvála M, Smith KGV (1988) Conopidae. In: Sóos A, Papp L (Eds) *Catalogue of Palearctic Diptera*. Vol. 8. Elsevier, Amsterdam-Oxford-New York-Tokyo, 363 pp.
- Curtis J (1831) *British Entomology; being illustrations and descriptions of the genera of insects found in Great Britain and Ireland: containing coloured figures from nature of the most rare and beautiful species, and in many instances of the plants upon which they are found*. Vol. 15. Curtis, London.
- El-Hawagry M, Gilbert F (2014) Zoogeographical affinities and faunal relationships of bee flies (Diptera: Bombyliidae) in Egypt. *Zoology in the Middle East* 60 (1): 50-56. <https://doi.org/10.1080/09397140.2014.892339>
- El-Hawagry M, Sharaf M, Al Dhafer H, Fadl H, Aldawood A (2016) Addenda to the insect fauna of Al-Baha Province, Kingdom of Saudi Arabia with zoogeographical notes. *Journal of Natural History* 50: 1209-1236. <https://doi.org/10.1080/00222933.2015.1103913>
- El-Hawagry MS, Abdel-Dayem MS, El-Sonbati SA, HM A (2017) A preliminary account of the fly fauna in Garf Raydah Nature Reserve, Kingdom of Saudi Arabia, with new records and biogeographical remarks (Diptera: Insecta). *Journal of Natural History* 51: 1499-1530. <https://doi.org/10.1080/00222933.2017.1347299>

- El-Hawagry MS, Abdel-Dayem MS, Al Dhafer HM (2020) The family Oestridae in Egypt and Saudi Arabia (Diptera, Oestroidea). *ZooKeys* 947: 113-142. <https://doi.org/10.3897/zookeys.947.52317>
- Freeman BA (1966) Notes on conopid flies, including insect host, plant and phoretic relationships (Diptera: Conopidae). *Journal of the Kansas Entomological Society* 39: 123-131.
- Gibson J, Skevington J (2013) Phylogeny and taxonomic revision of all genera of Conopidae (Diptera) based on morphological data. *Zoological Journal of the Linnean Society* 167 (1): 43-81. <https://doi.org/10.1111/j.1096-3642.2012.00873.x>
- Gibson JF, Skevington JH, Kelso S (2013) A phylogenetic analysis of relationships between genera of Conopidae (Diptera) based on molecular and morphological data. *Cladistics* 29 (2): 193-226. <https://doi.org/10.1111/j.1096-0031.2012.00422.x>
- Hölzel H (1998) Zoogeographical features of Neuroptera of the Arabian Peninsula. *Acta Zoologica Fennica* 209: 120-140.
- Kröber O (1915a) Die palaearktischen Arten der Gattung *Physocephala*. *Archiv für Naturgeschichte, Abteilung A* 80: 43-77.
- Kröber O (1915b) Die palaearktischen Arten der Gattung *Conops* L. *Archiv für Naturgeschichte, Abteilung A* 81: 35-60.
- Kröber O (1924) Aegyptische Dipteren aus den Familien der Conopidae, Omphralidae und Therevidae. *Bulletin de la Societ Royale Entomologique d'Egypte* 7: 57-116.
- Kröber O (1925) Neue Dipteren aus Aegypten. *Bulletin de la Societ Royale Entomologique d'Egypte* 9: 232--243.
- Kröber O (1927) Aegyptische Dipteren aus den Familien der Conopidae und Therevidae. *Bulletin de la Societ Royale Entomologique d'Egypte* 11: 9-16.
- Kröber O (1929) Neue Dipteren aus Aegypten aus den Familien Tabanidae, Therevidae, Omphralidae und Conopidae . *Bulletin de la Societ Royale Entomologique d'Egypte* 13: 73-84.
- Kröber O (1939) Beitrge zur Kenntnis der Conopiden. I, II. Die Conopiden der Aethiopischen Region; III. Die Conopiden Sud- und Mittelamerikas (incl. Antillen und Mexiko); IV. Die Conopiden der Australischen Region; V. Die Conopiden der Orientalischen fauna. *Annals and Magazine of Natural History* 4: 362-395.
- Latreille PA (1802) *Histoire naturelle, generale et particuliere, des crustaces et des insectes*. 3. Dufart, Paris, 467 pp.
- Macquart PJ (1835) *Histoire Naturelle des insectes. Diptères*. 2. Roret, Paris, 710 pp.
- Macquart PJ (1851) *Diptères exotiques nouveaux ou peu connus. Suite du 4.e Supplement. Mémoires de la Société des sciences, de l'agriculture et des arts de Lille*, 1850: 134-249.
- Mohammed SK, Negm F (1991) A list of Conopidae of Egypt (Cyclorrhapha, Diptera). *Egyptian Journal of Biological Pest Control* 1: 109-115.
- Pape T, Blagoderov V, Mostovski MB (2011) Order Diptera Linnaeus, 1758. In: Zhang Z-Q (Ed.), *Animal biodiversity: An outline of higher-level classification and survey of taxonomic richness*. *Zootaxa* 3148: 222-229. <https://doi.org/10.11646/zootaxa.3148.1.42>
- Rondani AC (1850) Osservazioni sopra alcune specie di esapodi ditteri del Museo Torinese. *Nuovi Annali delle Scienze Naturali e Rendiconto dei Lavori dell'Accademia delle Scienze dell'Istituto di Bologna con Appendice Agraria* 2: 165-179.



- Shorthouse D (2010) SimpleMappr, an online tool to produce publication-quality point maps. <https://www.simplemappr.net>. Accessed on: 2020-10-25.
- Steyskal GC, El-Bialy S (1967) A list of Egyptian Diptera with a bibliography and key to families. Ministry of Agriculture Technical Bulletin 3: 24-25.
- Stuke JH (2008) Order Diptera, family Conopidae A. Arthropod fauna of the United Arab Emirates. In: van Harten A (Ed.) Arthropod Fauna of the United Arab Emirates. Vol. 1. Dar Al Ummah Publishers, Abu Dhabi, 754 pp.
- Stuke JH, Clements DK (2008) Revision of the *Myopa testacea* species-group in the Palaearctic region (Diptera: Conopidae). Zootaxa 1713: 1-26. <https://doi.org/10.5281/zenodo.274119>
- Stuke JH, Hayat R, Özbek H (2008) Records of notable Conopidae (Diptera) from Turkey. Faunistische Abhandlungen 26: 109-117.
- Stuke JH (2014) A contribution to the knowledge of *Physocephala antiqua* (Wiedemann) (Diptera: Conopidae). Studia dipterologica 21 (2): 209-220.
- Stuke JH (2017) World catalogue of insects. Conopidae (Diptera). 15. e.J. Brill, leiden, Boston, xxxviii + 354 pp.
- Walker DH, Pittaway AR (1987) Insects of Eastern Arabia. Patron: H.E. Sheikh Nahayan bin Mubarak Al-Nahayan, Emirates Natural History Group, 175 pp.
- Walker F (1871) List of Diptera collected in Egypt and Arabia, by J. K. Lord, Esq., with descriptions of the species new to science. Entomologist 5: 255-263.
- Wallace AR (1876) The geographical distribution of animals. Vol.1 & 2. Macmillan, London, 574 + 650 pp.
- Wiedemann CR (1830) Aussereuropäische zweiflügelige Insekten. Als Fortsetzung des Meigenschen Werkes. 2. Schulz, Hamm, xii + 684 pp.
- Zalat SM, Gilbert F, Fadl HH, El-Hawagry MS, Abdel-Dayem MS, Kamel S, Gilbert J (2008) Biological explorations of Sinai: flora and fauna of Wadi Isla and Hebran, St Katherine Protectorate. Egypt Egyptian Journal of Natural History 5: 6-15.
- Zimina LV (1963) The genus *Myopa* Fabr. (Diptera, Conopidae) in the USSR. Entomological Review 42: 211-218.