



Asymptomatic bilateral maxillary and mandibular impacted permanent canines: serendipity in dental outpatient department

Thorakkal Shamim, Prabha Surendran Renjini

Department of Dentistry, Government Taluk Head Quarters Hospital, Malappuram, India

Dear Editor,

Detailed radiographic study using orthopantomograms to determine the frequency of impacted teeth and categorization of impacted canines is present in the literature¹. This letter calls attention to a case of asymptomatic bilateral maxillary and mandibular impacted permanent canines in a 10-year-old Indian boy who visited our dental department for removal of corner milk teeth on the right upper and lower arches. On clinical examination, retained maxillary and mandibular de-

ciduous canines were found on the right side.(Fig. 1, 2) There was previous history of extraction of maxillary and mandibular deciduous canines on the left side 2 months prior. Radiographic investigation using orthopantomogram was carried out and showed bilateral maxillary and mandibular impacted permanent canines.(Fig. 3) There were no associated odon-

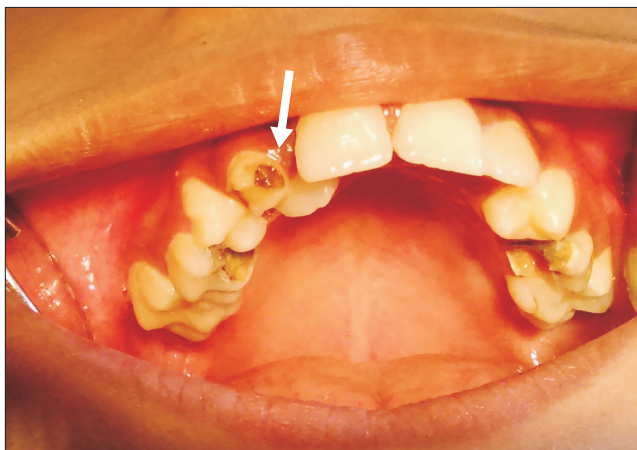

Fig. 1. Retained maxillary deciduous canine with palatal eruption of a maxillary permanent lateral incisor on the right side (arrow).
Thorakkal Shamim et al: Asymptomatic bilateral maxillary and mandibular impacted permanent canines: serendipity in dental outpatient department. J Korean Assoc Oral Maxillofac Surg 2017



Fig. 2. Retained mandibular deciduous canine on the right side (arrow).

Thorakkal Shamim et al: Asymptomatic bilateral maxillary and mandibular impacted permanent canines: serendipity in dental outpatient department. J Korean Assoc Oral Maxillofac Surg 2017

Thorakkal Shamim

Department of Dentistry, Government Taluk Head Quarters Hospital, Malappuram 676519, India

TEL: +91-989-5447351

E-mail: shamu3duad@gmail.com

ORCID: <http://orcid.org/0000-0002-6389-5417>

© This is an open-access article distributed under the terms of the Creative Commons Attribution Non-Commercial License (<http://creativecommons.org/licenses/by-nc/4.0/>), which permits unrestricted non-commercial use, distribution, and reproduction in any medium, provided the original work is properly cited.

Copyright © 2017 The Korean Association of Oral and Maxillofacial Surgeons. All rights reserved.

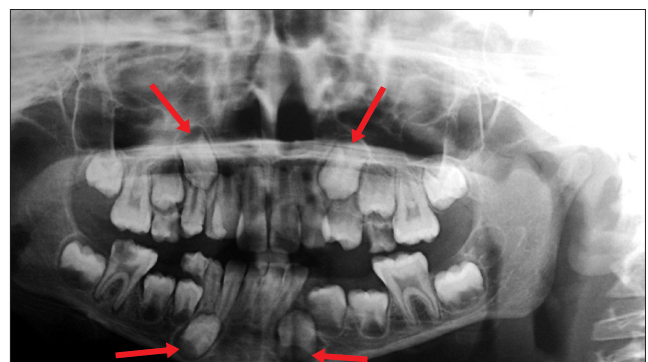

Fig. 3. Panoramic radiograph showing bilateral maxillary and mandibular impacted permanent canines (arrows).

Thorakkal Shamim et al: Asymptomatic bilateral maxillary and mandibular impacted permanent canines: serendipity in dental outpatient department. J Korean Assoc Oral Maxillofac Surg 2017

togenic neoplasms, and the patient was asymptomatic. Since there is no facility for orthodontic and surgical correction in our center, the patient was referred to a higher center for further treatment.

Conflict of Interest

No potential conflict of interest relevant to this article was reported.

ORCID

Thorakkal Shamim, <http://orcid.org/0000-0002-6389-5417>
Prabha Surendran Renjini, <http://orcid.org/0000-0003-4143-0392>

Reference

1. Al-Zoubi H, Alharbi AA, Ferguson DJ, Zafar MS. Frequency of impacted teeth and categorization of impacted canines: a retrospective radiographic study using orthopantomograms. *Eur J Dent* 2017;11:117-21.