

CASE REPORT

Lemmel syndrome: an extraordinary cause of obstructive jaundice—a case report

L. M. Goroztieta-Rosales¹, J. Gómez-Farías², K. D. López-García³ and D.O. Davila-Rodriguez^{1,*}

¹General Surgery Unit, Hospital Regional de Alta Especialidad Bicentenario de la Independencia, ISSSTE Instituto de Seguridad y Servicios Sociales de los Trabajadores del Estado, Tultitlán de Mariano Escobedo, México, ²Division of Healthcare Sciences, Center for Clinical Research and Management Education, Dresden International University, Dresden, Germany and ³Gastrointestinal Endoscopy Unit, ISSSTE Instituto de Seguridad y Servicios Sociales de los Trabajadores del Estado, Tultitlán de Mariano Escobedo, México

*Correspondence address. General Surgery Unit, Hospital Regional de Alta Especialidad Bicentenario de la Independencia, ISSSTE Instituto de Seguridad y Servicios Sociales de los Trabajadores del Estado, Tultitlán de Mariano Escobedo, 54916 México. E-mail: danndavila@gmail.com

Abstract

Lemmel syndrome is created by a periampullary duodenal diverticulum. It is identified incidentally in 22% of the population, <10% present with jaundice, pain in the right flank and alteration of bilirubins, transaminases and/or pancreatic enzymes. Its diagnosis and therapeutic management can be carried out successfully with endoscopic retrograde cholangiopancreatography (ERCP), although some cases will require surgical management. We present the case of a 72-year-old male with recurrent obstructive jaundice and suspected choledocholithiasis managed with ERCP, identifying Lemmel syndrome. We recognize the importance of considering this extraordinary cause of obstructive jaundice in order to be able to make a diagnosis and offer timely treatment.

INTRODUCTION

Lemmel syndrome (LS) constitutes the presence of obstructive jaundice in the absence of choledocholithiasis or pancreatic-biliary tumors [1].

It was first reported in 1934 by Lemmel, who described a periampullary duodenal diverticulum (PDD), a potentially obstructive sac-like outlet pouch from the duodenal mucosa.

Most of their presentation is found in asymptomatic patients, and they can be identified incidentally in up to 22% of the population, of which <10% will present with symptoms [2].

Clinically, LS consists of pain in the right upper quadrant (RUQ), and elevated levels of bilirubin, transaminases and/or

pancreatic enzymes, consequently from the involvement of the ampulla of Vater [3].

Nowadays, the use of endoscopic treatment using endoscopic retrograde cholangiopancreatography (ERCP) is recommended for the diagnosis of PDD leading to LS [4].

CASE REPORT

Our patient is a 72-year-old male with a history of severe alcoholism for 8 years. Six hours prior to admission, he presented a severe colic type pain located in the epigastric region which radiated to the RUQ. The pain was triggered by the ingestion of

Received: October 31, 2021. Accepted: December 3, 2021

Published by Oxford University Press and JSCR Publishing Ltd. All rights reserved. © The Author(s) 2022.

This is an Open Access article distributed under the terms of the Creative Commons Attribution Non-Commercial License (<http://creativecommons.org/licenses/by-nc/4.0/>), which permits non-commercial re-use, distribution, and reproduction in any medium, provided the original work is properly cited. For commercial re-use, please contact journals.permissions@oup.com

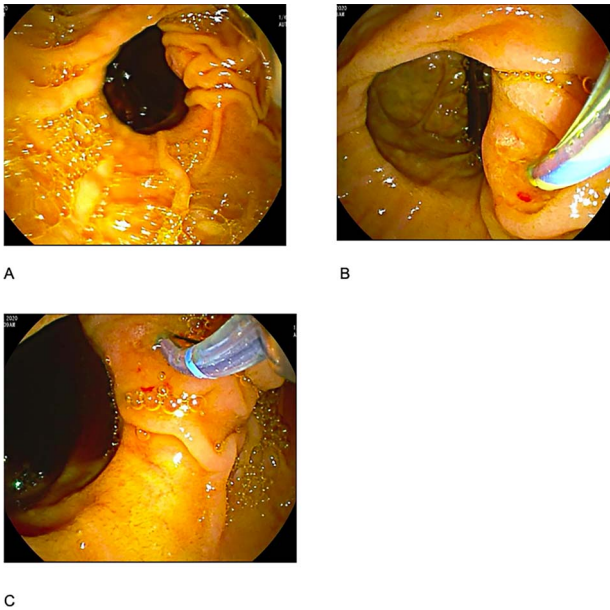

Figure 1: (A) duodenal diverticulum type C of Noda Classification; (B) bile duct deep cannulation; (C) sphincterotomy.

cholecystokinetics, associated with nausea and scleral icterus, and managed with antispasmodic with a partial decrease in pain. A previous 9-month history of jaundice lasting 72 h with spontaneous remission was reported.

Physical examination showed scleral icterus and painful abdomen on palpation in the epigastrium and RUQ. Fever, tachycardia, mental status alterations were ruled out. Cardiopulmonary exploration was uneventful. Murphy and Blumberg sign were negative, normal bowel sounds were heard, neither visceromegaly nor tumors were palpated, rest without abnormalities.

Upon admission, laboratories showed a normal hemoglobin (15 g/dl), hematocrit (48%), leucocytes ($6700/\text{mm}^3$), platelets (528000), total bilirubin (5.19 mg/dl), direct bilirubin (2.21 mg/dl), alkaline phosphatase (252 U/L), gamma-glutamyl transferase (321 U/L), aspartate aminotransferase (24 U/L), alanine aminotransferase (37 U/L), albumin (3.9 g/dl), prothrombin time 10.3 s, partial thromboplastin time 21.2 s, International Normalized Ratio (1.06), amylase (50 U/L) and lipase (43 U/L).

Due to the obstructive jaundice syndrome, hepatic and biliary system ultrasound was performed, which reported a gallbladder with preserved diameters and a 3 mm wall, 2 mobile 5 mm vesicular stones and a 7 mm common bile duct.

The patient was staged as 'high risk' according to the 2019 guidelines of American Society for Gastrointestinal Endoscopy risk classification guidelines for choledocholithiasis. The decision to perform an ERCP was taken, where an obstructive PDD was identified (Fig. 1). An absence of stones or biliary tumors was recognized (Fig. 2B) Oddi's sphincterotomy and balloon sweep were performed, obtaining a control cholangiography without filling defects (Fig. 2). The initial presumptive diagnosis of choledocholithiasis was ruled out and a diagnosis of LS was done.

Hepatic function tests were monitored at 24 and 48 h post-ERCP with a decrease in total bilirubin (2.6 mg/dl), direct bilirubin (1.4 mg/dl), alkaline phosphatase (276), gamma-glutamyltransferase (61 U/L), aspartate aminotransferase (42 U/L), alanine aminotransferase (72 U/L).

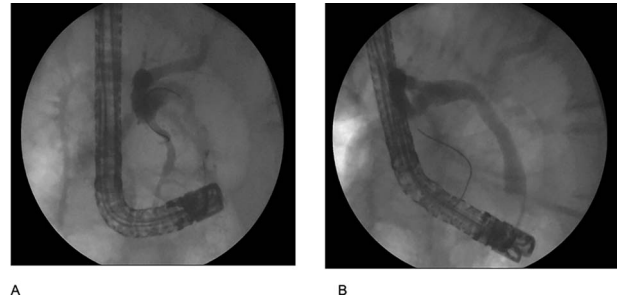

Figure 2: (A) cholangiography shows the bile duct with an extrinsic compression by the duodenal diverticulum with conditions an angulation; (B) cholangiography after use the retrieval balloon catheter shows absence of stones.

During hospitalization, he was managed with intravenous analgesics and prophylactic intravenous ceftriaxone, no evidence of systemic inflammatory response was identified, moreover, adequate evolution ensued.

A laparoscopic cholecystectomy was proposed with further refusal by the patient. As of today, the patient has undergone two follow-up visits at 6 months, being found asymptomatic.

DISCUSSION

Of all the types of duodenal diverticulum, the periampullary are the most frequent [5], LS is caused by these with association to obstructive jaundice; patients are usually asymptomatic, although 5% may present with complications such as recurrent gallbladder or bile duct stones, obstructive jaundice, cholangitis or acute pancreatitis, less frequently they present diverticulitis, hemorrhage, perforation or fistula formation [6].

The pathophysiology of LS depends on the location of the diverticulum, chronic fibrosis of the papilla can occur secondary to periampullary diverticulitis and chronic inflammation of the ampulla [7]. As well as a dysfunction of the sphincter of Oddi, or by external compression of the common bile duct or the ampulla of Vater by the PDD [6].

LS can be the source of bile stasis cholangitis. Mild to severe cases of SL-associated cholangitis have been described, as well as infrequent pathogen findings documented by Shinji Miyajima in 2018 [8], with the isolation of the Enterobacteriaceae *Edwardsiella delia*.

Images are essential for LS diagnosis. Computed tomography is the most performed study in patients in an emergency room scenario, complaining of acute symptoms. Magnetic Resonance Cholangiography or ERCP [9] are indicated, the latter has the advantage of representing an effective mixed modality (diagnostic/therapeutic), which allows for a sphincterotomy and placement of a biliary stent. In high-risk patients, ERCP may represent the best therapeutic option, which is associated with a reduction in the risk of morbidity and mortality [10, 11]. However, it is important to recognize the possibility of technique failure and complications because the papilla is more frequently located in or next to the diverticulum [11].

In case of biliary obstruction, hemorrhage or perforation, diverticulectomy has been described, however it is a complex procedure which has been associated with higher mortality and morbidity [12].

To conclude, we emphasize the importance of making our patient's case known and the management that we successfully carried out with endoscopy because it was a patient without

systemic inflammatory response syndrome or other complications. LS is scarcely reported, although it is a well-described but extraordinary cause of obstructive jaundice. We believe that it should be part of the physician's competencies to carry out a timely diagnosis and treatment. In the current literature, the endoscopic approach is recognized as the gold standard for diagnosis, it can be used as a therapeutic measure, however, surgical procedures are reserved in complex cases or with associated complications.

CONSENT

Informed consent was obtained for this case report.

CONFLICT OF INTEREST STATEMENT

None declared.

FUNDING

None.

ACKNOWLEDGEMENT

The authors thank the gastrointestinal endoscopy unit, for providing endoscopy images.

REFERENCES

1. Kang HS, Hyun JJ, Kim SY, et al. Lemmel's syndrome, an unusual cause of abdominal pain and jaundice by impacted intradiverticular enterolith: case report. *Jkorean Med Sci* 2014;**29**:874-8.
2. Khan BA, Khan SH, Sharma A. Lemmel's syndrome: a rare cause of obstructive jaundice secondary to periampullary diverticulum. *EJCRIM* 2017;**1**:1-3.
3. Rouet J, Gaujoux S, Ronot M, Palazzo M, Cauchy F, Vilgrain V, et al. Lemmel's syndrome as a rare cause of obstructive jaundice. *Clin Res Hepatol Gastroenterol* 2012;**36**: 628-31.
4. Bernshteyn M, Rao S, Sharma A, Masood U, Manocha D. Lemmel's syndrome: usual presentation of an unusual diagnosis. *Cureus* 2020;**12**:e7698.
5. Chomel JB. Report of a case of duodenal diverticulum containing gallstones. *Histoire Acad R Sci Paris* 1710;**1710**: 48-50.
6. Desai K, Wermers JD, Beteselassie N. Lemmel syndrome secondary to duodenal diverticulitis: a case report. *Cureus* 2017;**9**:e1066Published 2017 Mar 1.
7. Schroeder TC, Hartman M, Heller M, Klepchick P, Ilkhanipour K. Duodenal diverticula: potential complications and common imaging pitfalls. *Clin Radiol* 2014;**69**: 1072-6.
8. Miyajima S, Yamakawa G, Ohana M. *Edwardsiella tarda*-associated cholangitis associated with Lemmel syndrome. *IDCases* 2018;**11**:94-6Published 2018 Feb 2. [10.1016/j.idcr.2018.01.009](https://doi.org/10.1016/j.idcr.2018.01.009).
9. Frauenfelder G, Maraziti A, Ciccone V, et al. Computed tomography imaging in Lemmel syndrome: a report of two cases. *J Clin Imaging Sci* 2019;**9**:23.
10. Tobin R, Barry N, Foley NM, Cooke F. A giant duodenal diverticulum causing Lemmel syndrome. *J Surg Case Rep* 2018;**2018**:rjy263.
11. Yanagaki M, Shiba H, Hagiwara S, Hoshino M, Sakuda H, Furukawa Y, et al. A successfully treated case of Lemmel syndrome with pancreaticobiliary maljunction: a case report. *Int J Surg Case Rep* 2020;**72**: 560-3.
12. Yoneyama F, Miyata K, Ohta H, Takeuchi E, Yamada T, Kobayashi Y. Excision of a juxtaapillary duodenal diverticulum causing biliary obstruction: report of three cases. *J Hepatobiliary Surg* 2004;**11**:69-72.