



## Original Article

## Increase of gremlin 2 with age in human adipose-derived stromal/stem cells and its inhibitory effect on adipogenesis

Mika Kawagishi-Hotta <sup>a, b, c, \*</sup>, Seiji Hasegawa <sup>a, b, d</sup>, Toshio Igarashi <sup>a</sup>, Yasushi Date <sup>a, b</sup>, Yoshie Ishii <sup>a, c</sup>, Yu Inoue <sup>a, b</sup>, Yuichi Hasebe <sup>a, b</sup>, Takaaki Yamada <sup>a, c, d</sup>, Masaru Arima <sup>d</sup>, Yohei Iwata <sup>d</sup>, Tsukane Kobayashi <sup>d</sup>, Satoru Nakata <sup>a</sup>, Kazumitsu Sugiura <sup>d</sup>, Hirohiko Akamatsu <sup>c</sup>

<sup>a</sup> Research Laboratories, Nippon Menard Cosmetic Co., Ltd, Japan

<sup>b</sup> Nagoya University-MENARD Collaborative Research Chair, Nagoya University Graduate School of Medicine, Japan

<sup>c</sup> Department of Applied Cell and Regenerative Medicine, Fujita Health University School of Medicine, Japan

<sup>d</sup> Department of Dermatology, Fujita Health University School of Medicine, Japan

## ARTICLE INFO

## Article history:

Received 14 May 2019

Received in revised form

23 August 2019

Accepted 20 September 2019

## Keywords:

Adipose-derived stromal/stem stem cells

Adipogenic differentiation

GREM2

Individual differences

Aging

GREM2 knockdown

## ABSTRACT

**Introduction:** Adipose-derived stromal/stem cells (ASCs) have attracted attention as a promising material for regenerative medicine. Previously, we reported an age-related decrease in the adipogenic potential of ASCs from human subjects and found that the individual difference in this potential increased with age, although the mechanisms remain unclear. Recently, other groups demonstrated that a secreted antagonist of bone morphogenetic protein (BMP) signaling, Gremlin 2 (GREM2), inhibits the differentiation of bone marrow-derived mesenchymal stem cells (BMSCs) into osteoblasts and the adipogenesis of 3T3-L1 cell. Here, we examined the effects of GREM2 on the differentiation of ASCs into adipocytes.

**Methods:** To examine changes in GREM2 expression levels with age, immunohistochemistry was performed on subcutaneous adipose tissues from subjects 12–97 years of age. Next, GREM2 gene expression levels in ASCs collected from subjects 5–90 years of age were examined by RT-PCR, and the change with age and correlation between the expression level and the adipogenic potential of ASCs were analyzed. In addition, to assess whether GREM2 affects adipogenesis, ASCs (purchased from a vendor) were cultured to induce adipogenesis with recombinant GREM2 protein, and siRNA-induced GREM2 knockdown experiment was also performed using aged ASCs.

**Results:** In adipose tissues, GREM2 expression was observed in cells, including ASCs, but not in mature adipocytes, and the expression level per cell increased with age. GREM2 expression levels in ASCs cultured in vitro also increased with age, and the individual differences in the level increased with age. Of note, partial correlation analysis controlled for age revealed that the adipogenic potential of ASCs and the GREM2 gene expression level were negatively correlated. Furthermore, based on a GREM2 addition experiment, GREM2 has inhibitory effects on the adipogenesis of ASCs through activation of Wnt/ $\beta$ -catenin signaling. On the other hand, GREM2 knockdown in aged ASCs promoted adipogenesis.

**Conclusions:** The GREM2 expression level was confirmed to play a role in the age-related decrease in adipogenic potential observed in ASCs isolated from adipose tissues as well as in the enhancement of the individual difference, which increased with age. GREM2 in adipose tissues increased with age, which suggested that GREM2 functions as an inhibitory factor of adipogenesis in ASCs.

© 2019, The Japanese Society for Regenerative Medicine. Production and hosting by Elsevier B.V. This is an open access article under the CC BY-NC-ND license (<http://creativecommons.org/licenses/by-nc-nd/4.0/>).

**Abbreviations:** TGF- $\beta$ , transforming growth factor beta; PFA, paraformaldehyde; PBS, phosphate buffered Solution; HE, hematoxylin eosin; DAPI, 4',6-diamidino-2-phenylindole; FGF, fibroblast growth factor.

\* Corresponding author. Research laboratories, Nippon Menard Cosmetic Co., Ltd., 2-7 Torimi-cho, Nishi-ku, Nagoya, Aichi, 451-0071, Japan. fax: +81-52-531-6277.

E-mail address: [hotta.mika@menard.co.jp](mailto:hotta.mika@menard.co.jp) (M. Kawagishi-Hotta).

Peer review under responsibility of the Japanese Society for Regenerative Medicine.

<https://doi.org/10.1016/j.reth.2019.09.002>

2352-3204/© 2019, The Japanese Society for Regenerative Medicine. Production and hosting by Elsevier B.V. This is an open access article under the CC BY-NC-ND license (<http://creativecommons.org/licenses/by-nc-nd/4.0/>).

## 1. Introduction

Gremlin 2 (GREM2), also called PRDC, is a secreted protein and a DAN family antagonist of bone morphogenetic protein (BMP) of the TGF- $\beta$  family [1–6]. GREM2 was identified as a gene involved in development by gene trapping in mouse embryonic stem (ES) cells [7]. GREM2 expression is induced in cardiac progenitor cells during cardiogenesis in model organisms and was reported to play an important role in differentiation into cardiomyocytes [8–11]. The expression of GREM2 was also found in adult tissues, such as the ovaries, spleen, and brain, and the activity of BMP-responsive promoters was blocked by the binding of GREM2 to BMP-2 or BMP-4 [12,13]. Recently, GREM2 was reported to inhibit the differentiation of bone marrow-derived mesenchymal stem cells (BMSCs) into osteoblasts as well as the adipogenesis of 3T3-L1 cells [9,10,14–17]. This suggests that GREM2 plays an important role in tissue homeostasis by promoting or inhibiting the differentiation of stem cells.

We have been investigating the differentiation potential of mesenchymal stem cells (MSCs) in body tissues. MSCs are stem cells known to have the potential to differentiate into mesenchymal cells, including osteoblasts, adipocytes, chondrocytes, and myocytes, and reside in tissues such as bone marrow, fat, muscle, skin, and umbilical blood. MSCs in such tissues have similar morphological characteristics and immunophenotypes [18–20]. Adipose-derived stromal/stem cells (ASCs), a type of MSC, can be isolated from adipose tissues by treating with collagenase followed by centrifugation, and they include a high percentage of stem cells. Therefore, ASCs have attracted attention as a promising material for regenerative medicine [20–22]. We isolated ASCs from subcutaneous adipose tissues from 260 subjects (5–97 years of age), and analyzed their proliferation potential and differentiation potential into adipocytes, osteoblasts, and chondrocytes, revealing that the differentiation potential into any type of cell varied from individual to individual, and that the difference among individuals increased with age. In particular, the adipogenic potential decreased with age [23]. The decrease in the adipogenic potential of ASCs with age has been also reported by other groups [24–27], but the mechanism is not understood. Here, we hypothesized that the age-related decrease in adipogenic potential and the increase in individual differences in this potential are caused by GREM2, and thus examined the age-related change in GREM2 expression in adipose tissues. We also investigated the effects of GREM2 on the differentiation of ASCs into adipocytes.

## 2. Materials and methods

### 2.1. Collection of adipose tissues and ASCs

Human adipose tissues were obtained from patients who had skin surgery. Normal subcutaneous adipose tissues were trimmed out from surgically excised tissues. Prior to surgery, informed consent was obtained from each patient. A total of 100 specimens of subcutaneous adipose tissue were collected from subjects (5–97 years of age). Among them, immunohistochemistry was performed on 36 specimens (12–97 years of age; median age, 66 years; 17 men) which were derived from body parts including abdomen (16/36), crus (7/36), back (5/36), buttock (3/36), chest (3/36), and upper arm (2/36). The rest 64 specimens (5–90 years of age; median age, 63 years; 24 men) were used to isolate ASCs, and the adipogenic potential of ASCs was tested at passage 5 [23]. The adipogenic potential of ASCs, donor age, sex, and body part from which adipose tissue was collected are listed in [Supplementary Table S1](#). This study was conducted after approved by the Research and Ethics

Committee of Fujita Health University School of Medicine (approval No. HM17-223).

### 2.2. Histological analysis

Subcutaneous adipose tissues were fixed in 4% PFA and embedded in paraffin, and then 4- $\mu$ m thick sections were prepared. HE staining (Dako North America, CA, USA) was performed in a conventional way, and the samples were observed using a phase contrast microscope. For immunohistochemistry, Proteinase K treatment (S3004, Dako) was performed in a 1:50 dilution to activate antigens. Then, sections were incubated with GREM2 antibodies (GeneTex, CA, USA; in a 1:150 dilution) followed by secondary staining with Alexa Fluor™ 594 donkey anti-rabbit IgG (H+L) (Invitrogen, NY, USA; in a 1:500 dilution) and DAPI. All slides were observed for GREM2 expression with a fluorescence microscope (DMI 6000B-AFC, LAS X ver.1. x; Leica Microsystems, Wetzlar, DEU). For analysis of immunohistochemically images, integrated fluorescent intensity of GREM2 expression signal per unit area (200  $\mu$ m  $\times$  200  $\mu$ m) was calculated with MetaMorph (Molecular Devices, CA, USA), and the DAPI-stained nuclei observed among mature adipocytes in each unit area were counted for the number of cells, which include ASCs. For each specimen, 9 areas were analyzed, and the mean was plotted and used for the following statistical analysis.

### 2.3. Cell culture

ASCs collected from adipose tissues [23] and human adipose derived stem cells (ADSCs; from a Hispanic female 34 years of age; cell strain No. 01171; KURABO, Osaka, JPN) were cultured in complete medium (D/ $\alpha$  medium), which consists of Dulbecco's modified Eagle's medium (DMEM, Invitrogen) and  $\alpha$  minimum essential medium ( $\alpha$  MEM, Invitrogen) with a 1:1 ratio, supplemented with 1% fetal bovine serum (Sigma–Aldrich, MO, USA), 1  $\times$  ITS-X (Invitrogen), 10 ng/mL basic FGF (PeproTech, NJ, USA), 0.4  $\mu$ g/mL hydrocortisone, and 1% Antibiotic-Antimycotic (Gibco BRL, MD, USA) at 37 °C in a humidified atmosphere with 5% CO<sub>2</sub>. To induce adipogenesis, confluent ADSCs were cultured for 8 days with medium changed every 2–3 days in the following differentiation medium: DMEM with 10% fetal bovine serum, 33  $\mu$ M Biotin, 10  $\mu$ g/mL Insulin, 1  $\mu$ M dexamethasone, 0.5 mM 3-isobutyl-1-methylxanthine, 0.2 mM indomethacin, and 1% Antibiotic-Antimycotic (Gibco). DMEM and all other ingredients unless otherwise indicated were purchased from Sigma–Aldrich. To examine the effect of GREM2 on differentiation, human recombinant PRDC/GREM2 Protein (NOVUS Biologicals, CO, USA) was added to differentiation medium. Evaluation of adipogenesis by staining with Oil Red O was conducted as previously described [23].

### 2.4. siRNA transfection

Stealth siRNAs against GREM2, siRNA1(HSS127558) and siRNA2(HSS184951), and a non-silencing negative control (NC) siRNA were purchased from Invitrogen. ASCs from aged subjects (#48 and #54 in [Table S1](#)), in which GREM2 expression level was high were cultured until subconfluent and transfected with siRNA. Solutions of 100 nM siRNAs in OPTIMEM (Gibco) were prepared and used for transfection of ASCs with Lipofectamine RNAiMAX (Invitrogen) at 37 °C for 4 h in a humidified atmosphere with 5% CO<sub>2</sub>. Cells were cultured in adipocyte differentiation medium for four days and total RNA was collected (n = 3 independent experiments for each condition).

**Table 1**  
Primers used for real-time quantitative RT-PCR.

Gene	Forward sequence	Reverse sequence
GREM2	AAGGCAGAGGGAGAGGGAGA	CACCAGGAACAAGGACAGGGA
PPARG	GAACGACCAAGTAACTCTCTCAAAT	TCCTTATTCATCAAGGAGGCCAGCATT
ADIPOQ	AGGCCGTGATGGCAGAGAT	TCACCGATGTCTCCCTTAGGA
CEBPA	GGGTCTGAGACTCCCTTCCCTT	CTCATTGGTCCCCCAGGAT
LEF1	CAGGAGCCCTACCACGACAA	GCCTCCATCTGGATGCTTTC
TCF7L2	ATGAAATGGCCACTGCTTGAT	GCATCCTTGAGGGCTTGCTA
DKK2	AAGGAGACCCCTGCCTACGAT	CAGAAATGACGAGCACAGCAA
GAPDH	TGCACCACCAACTGCTTAGC	TCTTCTGGTGGCAGTGATG

### 2.5. Gene expression analysis

Total RNA was purified from confluent cells with TRI REAGENT® (Molecular Research Center, OH, USA) in a conventional way. One µg of RNA was reverse transcribed into cDNA with

PrimeScript™ RT Master Mix (Takara Bio, Shiga, JPN). Quantitative real-time PCR was performed using THUNDERBIRD® SYBR®qPCR Mix (TOYOBO, Osaka, JPN) with a StepOnePlus (Life Technologies Japan, Tokyo, JPN). Glyceraldehyde-3-phosphate dehydrogenase (*GAPDH*) was used as an internal control for normalization, and the

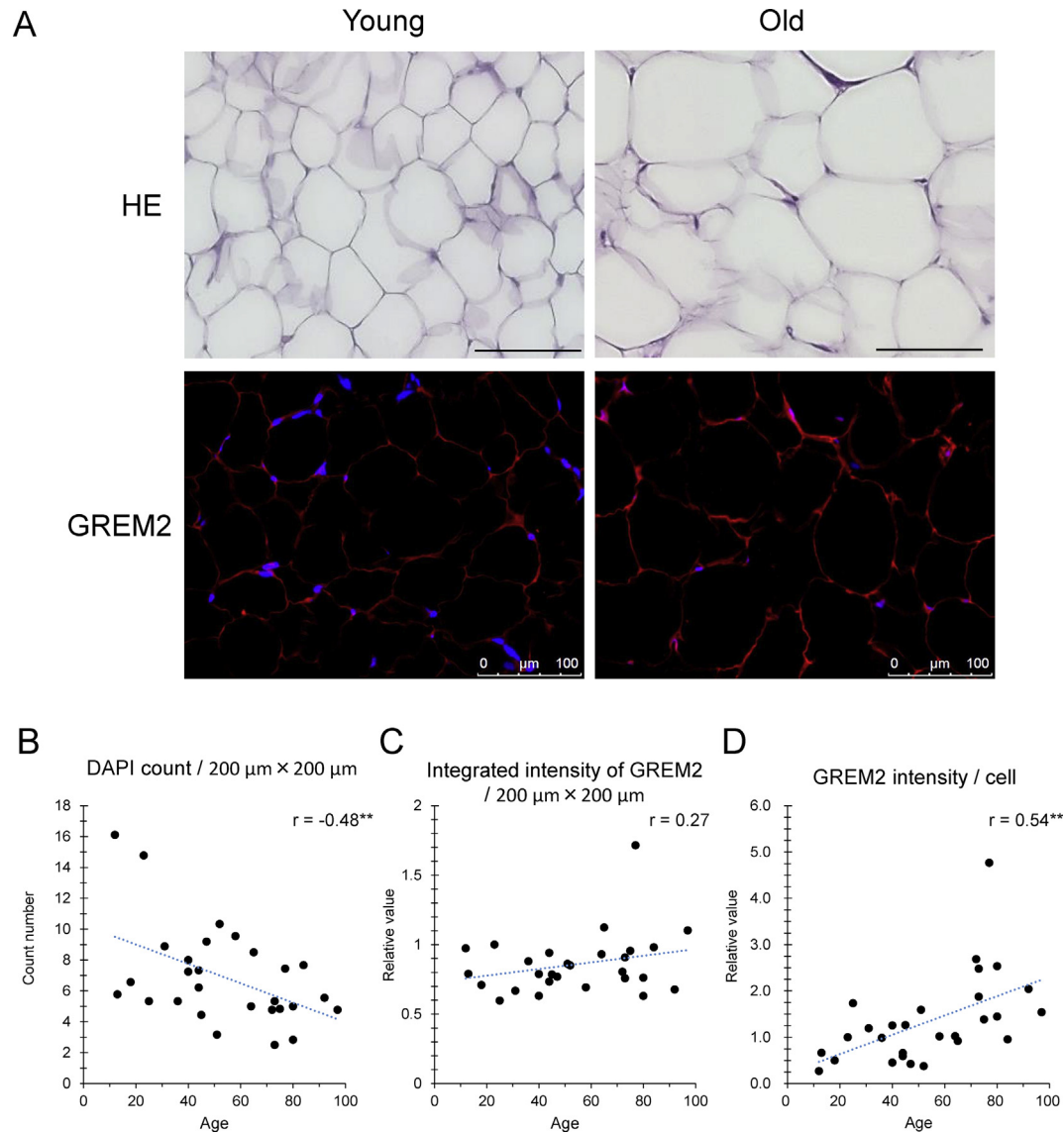

**Fig. 1. GREM2 expression in young and old adipose tissues.** Immunohistochemistry was performed on subcutaneous adipose tissues obtained from 36 subjects 12–97 years of age (A) Representative HE staining images of adipose tissues (upper panel) and immunofluorescence images against GREM2 (lower). Young, adipose tissue from the back of a 23-year-old women; old, from the lumbar region of a 69-year-old men. Bars = 100 µm (B) The average numbers of cells stained with DAPI except mature adipocytes in immunofluorescence images of subcutaneous adipose tissue areas (200 µm × 200 µm) were plotted (C) Integrated fluorescent intensities of GREM2 were calculated for each area. The value for the young sample shown in (A) derived from a 23-year-old subject was set as 1, and the relative values of GREM2 integrated fluorescent intensities were plotted (D) GREM2 integrated fluorescent intensities adjusted by cell number were plotted. For each, Pearson's product–moment correlation analysis (a parametric method) was performed to assess the degree of relationship.  $^{**}p < 0.01$ .

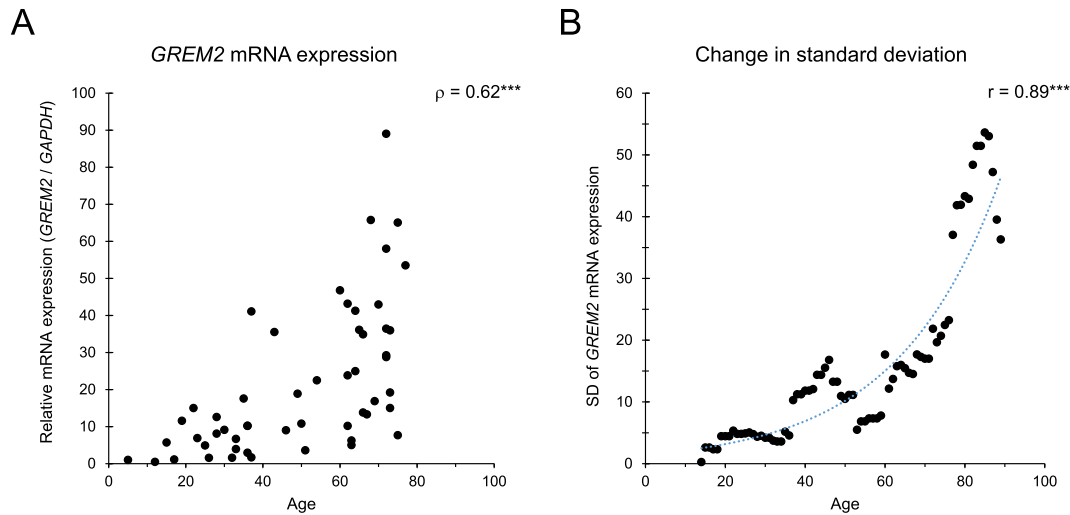

**Fig. 2.** Effect of donor age on *GREM2* mRNA expression in ASCs. (A) *GREM2* gene expression level was analyzed in ASCs from 64 donors (shown in [Supplementary Table S1](#)) 5–90 years of age. The expression levels were adjusted using *GAPDH* as an internal control, and the relative values when the value of strain ID #1 (from a 5-year-old subject) was set as 1, were plotted against donor age (B) At each donor age  $\pm$  5 years (i.e., in the range of 10 years), standard deviations of *GREM2* expression level were calculated and plotted. The individual difference in *GREM2* gene expression level exponentially increased as the age increased. \*\*\* $p < 0.001$ .

relative differences among samples were analyzed with a  $\Delta\Delta Ct$  method. The primers used for *GREM2*, *PPARG*, *ADIPOQ*, *CEBPA*, *LEF1*, *TCF7L2*, *DKK2* and *GAPDH* are listed in [Table 1](#).

### 2.6. Statistical analysis

All statistical analyses were performed by R program (version 3.1.1, R Development Core Team 2012). The mean values were used as results, and error bars represent standard deviation. Unless otherwise stated, correlation analysis was performed by Spearman's rank correlation analysis for non-normally distributed data and by

Pearson's product moment correlation analysis for normally distributed data. Statistical significances were tested employing t-test. A  $p$  value of  $<0.05$  was considered statistically significant.

## 3. Results

### 3.1. *GREM2* increased with age in human subcutaneous adipose tissues

To assess the difference in human subcutaneous adipose tissues between young and old subjects, sections were prepared from tissues of 36 subjects 12–97 years of age for histological observation. The adipose tissues from elderly subjects contained many enlarged mature adipocytes (hypertrophic adipocytes) across the tissues, compared with those from young subjects (HE in [Fig. 1A](#)). Immunohistochemistry against *GREM2* revealed *GREM2* expression in cells, including ASCs, located among mature adipocytes in both young and old tissues (*GREM2* in [Fig. 1A](#)). The number of DAPI-stained cells per unit area ( $200 \mu\text{m} \times 200 \mu\text{m}$ ) in each sample was counted and the number of cells significantly decreased with age ( $r = -0.48$ ,  $p < 0.01$ ; [Fig. 1B](#)). On the other hand, no notable changes with age were found on comparison of the integrated fluorescence intensity of *GREM2* signals in the same area ( $r = 0.27$ ; [Fig. 1C](#)). Therefore, the *GREM2* expression level per cell was considered to significantly increase with age ( $r = 0.54$ ,  $p < 0.01$ ; [Fig. 1D](#)) in human adipose tissues.

### 3.2. *GREM2* expression level increased with age in ASCs

To examine if ASCs express *GREM2* and its expression level changes with age, total mRNA was collected from ASCs (at passage 5) obtained from 64 donors 5–90 years of age. The expression level of *GREM2* gene in ASCs from the youngest donor (#1 in [Table S1](#)) was used as a standard, and relative *GREM2* expression levels in ASCs from each donor were plotted ([Fig. 2A](#)). At younger ages, *GREM2* expression levels were low, and as the age increased, there were more ASCs in which *GREM2* was highly expressed and the individual differences in *GREM2* expression level gradually increased. As the individual differences were not equally distributed at different ages, the correlation between *GREM2* gene expression and age was examined using Spearman's

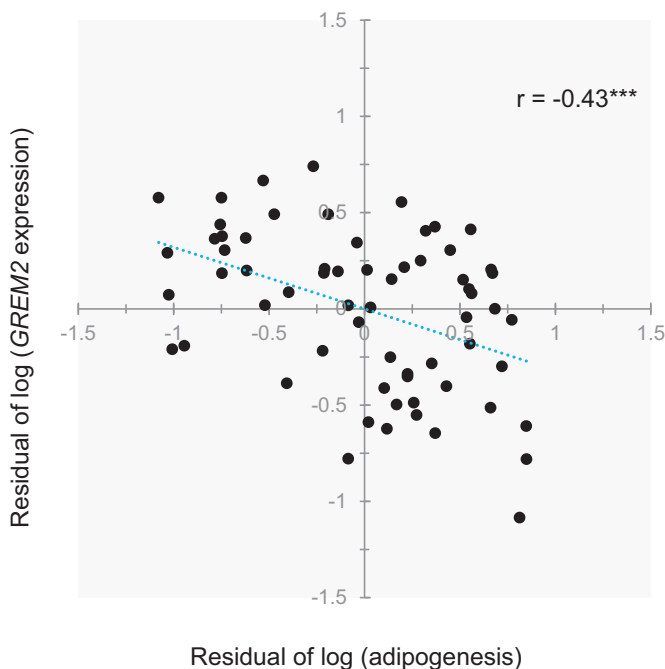

**Fig. 3.** Correlation between *GREM2* gene expression level in ASCs and adipogenic potential. Regression residuals against donor age of log-transformed adipogenesis value and those of log-transformed *GREM2* expression level in ASCs were calculated and plotted on the x and y axis, respectively. Pearson's product-moment correlation coefficient  $r$  was  $-0.43$  (\*\*\*)  $p < 0.001$ .



rank correlation coefficient (non-parametric method). The value of the coefficient  $\rho$  was 0.62 ( $p < 0.001$ ), indicating a significant correlation. To examine the change in the individual difference of the GREM2 gene expression level with age, standard deviations of relative GREM2 expression values (Fig. 2A) at each age  $\pm 5$  years were calculated and plotted (Fig. 2B). This confirmed that the individual difference in GREM2 expression exponentially increased with age. Therefore, ASCs express GREM2, and its expression level and the individual difference in expression level increase with age.

### 3.3. The GREM2 expression level was correlated with the adipogenic potential of ASCs

To statistically analyze the correlation between the GREM2 expression and the adipogenic potential in ASCs at passage 5, a partial correlation was calculated between the log-transformed GREM2 gene expression level and log-transformed adipogenesis value controlling for age (Fig. 3). As a result, the GREM2 gene expression level and adipogenic potential of ASCs were significantly negatively correlated ( $r = -0.43$ ,  $p < 0.001$ ).

### 3.4. GREM2 inhibited adipogenesis of human ADSCs

To examine the effects of GREM2 on ADSCs, which are MSCs originating from adipose tissues, commercially available ADSCs were used to induce differentiation into adipocytes, and GREM2 was added to the culture to assess its effects on differentiation. In the presence of GREM2, neutral fat stained with Oil Red O was observed less than in the absence of GREM2 (Fig. 4A). In addition, the amount of neutral fat per cell number (adjusted using CCK-8; DOJINDO Laboratories, Kumamoto, JPN) significantly decreased in a GREM2 dose-dependent manner (Fig. 4B). In addition, the gene expression of two adipogenic markers, PPARG and ADIPOQ, was significantly suppressed when GREM2 was added to the culture (Fig. 4C and D). These findings suggested that GREM2 inhibited the adipogenesis of ADSCs.

Next, since GREM2 was known to function via Wnt/ $\beta$ -catenin signaling [16], we examined if GREM2 affects the expressions of the downstream genes of the signaling pathway. The expressions of *CEBPA* [28,29] and *LEF1* [30,31] genes, both of which are known to be down-regulated by the activation of Wnt/ $\beta$ -catenin signaling, were decreased in the presence of GREM2 (Fig. 4E and F), while *TCF7L2*

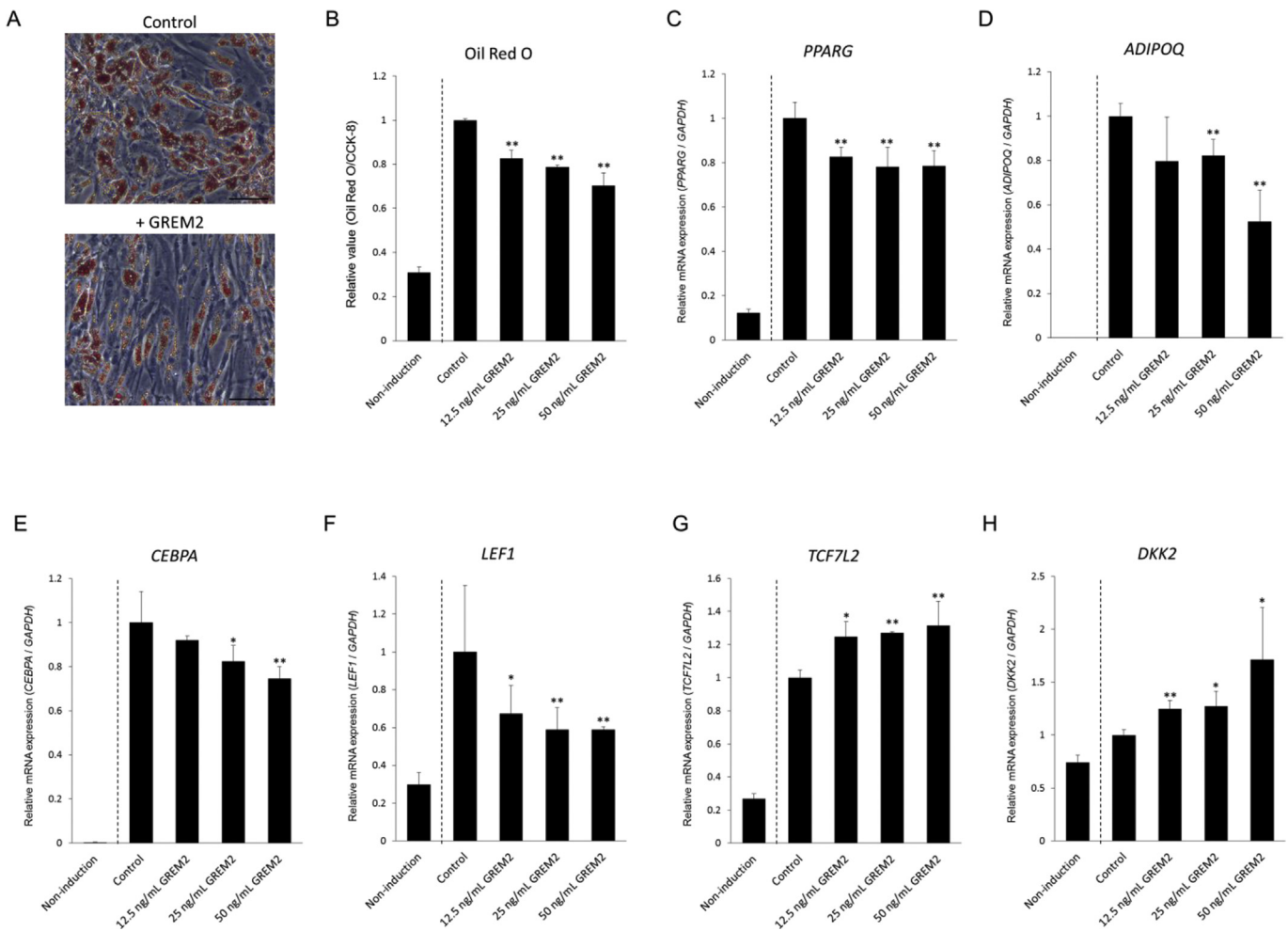

**Fig. 4. Inhibitory effect of GREM2 on adipogenesis of ADSCs.** ADSCs purchased from KURABO were cultured to induce adipogenesis with or without human recombinant GREM2 (A) Images of cells stained with Oil Red O after adipogenesis induction. Oil Red O-stained neutral fat was less observed in the cultured cells with GREM 2 at 50 ng/mL (+GREM2), compared with that in cells cultured without GREM2 (Control) (B) To evaluate adipogenesis, Oil Red O was dissolved out from stained cells. The absorbance of the eluate was measured at 490 nm and adjusted by cell number using CCK-8. The value of cells cultured without GREM2 was set as 1 (Control). \*\* $p < 0.01$  (C–H) Total mRNA was collected from cultured cells after adipogenesis induction, and the expression levels of an adipogenic transcription factor gene *PPARG* (C) and of a lipogenic gene *ADIPOQ* (D) as well as those of the genes affected by Wnt/ $\beta$ -catenin signaling, *CEBPA* (E), *LEF1* (F), *TCF7L1* (G) and *DKK2* (H) were analyzed. *GAPDH* was used as an internal control of gene expression level. The relative mRNA expression levels to the value when culturing without GREM2 (Control), set as 1, were compared. \*\* $p < 0.01$ , \* $p < 0.05$ .

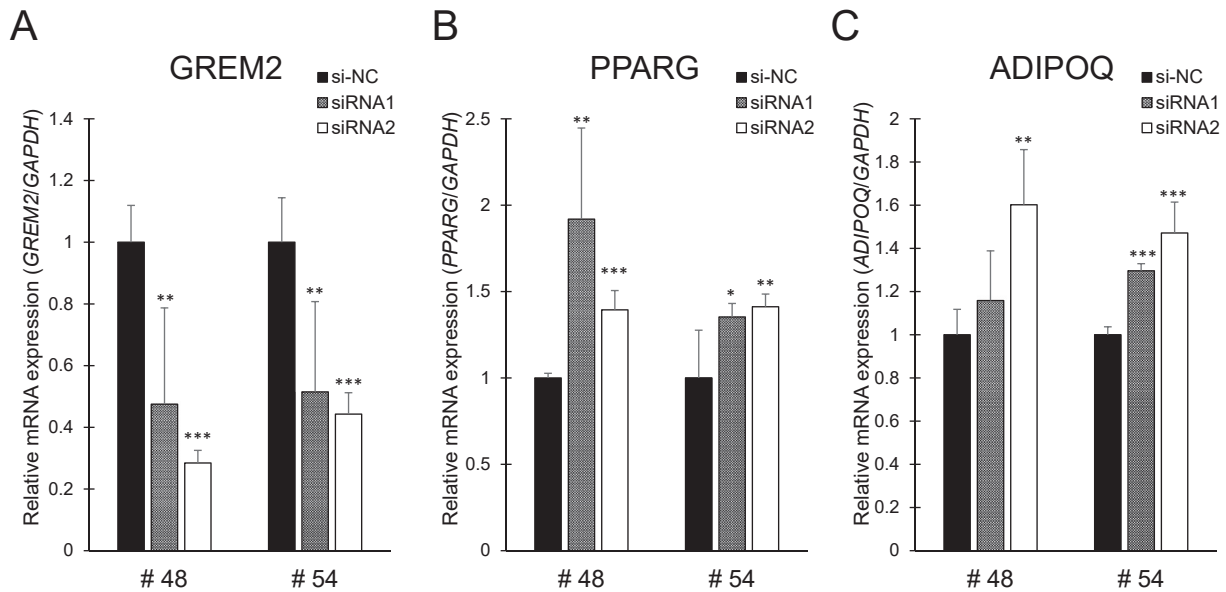

**Fig. 5. siRNA-induced GREM2 knockdown promotes adipogenesis.** ASCs from aged subjects (#48 and #54 in Table S1), which had a low adipogenic potential, were transfected with siRNA against GREM2 (siRNA1 and siRNA2) or a negative control siRNA (si-NC) (A–C). The ASCs were cultured in adipogenic medium for four days and total RNA was collected. The gene expression level of *GREM2* (A) and of adipogenic markers, *PPARG* (B) and *ADIPOQ* (C) were examined. *GAPDH* was used as an internal control of gene expression level. The relative value of the expression level of each gene in the presence of GREM2 siRNA to the expression level in the presence of si-NC (set as 1) was plotted. The difference between the gene expressions in the presence of GREM2 siRNA and those in the presence of si-NC was analyzed. \*\*\* $p < 0.001$ , \*\* $p < 0.01$ , \* $p < 0.05$ .

[28,29] and *DKK2* [31,32] genes known to be up-regulated by Wnt/ $\beta$ -catenin signaling were found to be increased when GREM2 was added (Fig. 4G and H). These findings suggested that GREM2 inhibits the adipogenesis of ADSCs through Wnt/ $\beta$ -catenin signaling.

### 3.5. GREM2 knockdown restored adipogenesis in human aged ASCs

We next assessed if age-related increase in GREM2 expression is involved in a lower adipogenic potential of ASCs. ASCs from aged subjects (#48 and #54 in Table S1), which highly expressed GREM2 were selected, and these cells were transfected with GREM2 siRNA, then cultured in adipogenic medium for four days. We observed that GREM2 gene expression was down-regulated in the presence of GREM2 siRNA compared with when NC siRNA was treated (Fig. 5A). In aged ASCs in which GREM2 was knocked down, the expressions of adipogenic markers, *PPARG* and *ADIPOQ*, were increased (Fig. 5B and C). These results suggested that in aged ASCs with high GREM2 expression levels the adipogenic potential is low due to the inhibitory effect of GREM2 on adipogenesis.

## 4. Discussion

GREM2 was reported to be highly expressed in and around the developing heart in model organisms, and it is required for proper heart differentiation and atrium development [8,10,33]. Recently, GREM2 was found to inhibit the differentiation of BMSCs into osteoblasts [15,17]. However, the detailed expression pattern of GREM2 in human adipose tissues and the effects of GREM2 on ADSCs remained unknown. In our previous report, the analysis of the differentiation potential of ASCs obtained from subjects 5–97 years of age into three different lineages revealed that the individual differences in differentiation potential increased and the overall adipogenic potential decreased with age [23]. Here, we presented a novel role of GREM2 in human adipose tissues. Immunohistological analysis revealed that GREM2 expression per cell increased with age (Fig. 1D). In addition,

GREM2 expression increased with age in ASCs isolated from adipose tissues (Fig. 2A). Furthermore, we demonstrated that the GREM2 expression level is negatively correlated with the adipogenic potential of ASCs (Fig. 3). From these findings, we hypothesized that the age-related increase in GREM2 plays a role in the reduction of the adipogenic potential of ASCs. We evaluated the effects of GREM2 on the adipogenic potential of ADSCs in vitro as well as on some signaling molecules that might be relevant to their adipogenesis and found that GREM2 significantly suppressed adipogenesis through Wnt/ $\beta$ -catenin signaling (Fig. 4). We also found that the expression of adipogenic marker genes were increased in aged ASCs in which GREM2 was knocked down compared with a negative control, suggesting that increase in GREM2 expression is involved in age-related decrease in the adipogenic potentials of ASCs.

In addition, GREM2 expression levels in the adipose tissues from 11 subjects were correlated with the expression levels of the gene in the corresponding ASCs (at passage 5) isolated and cultured from those tissues (Fig. S1). In adipose tissues, epigenetic changes which affect GREM2 expression may occur in ASCs with age, and the level of such changes might produce the individual difference in the differentiation potentials of ASCs. GREM2 was found to be involved in suppressing the differentiation of stem cells in adipose tissues, and further investigation will be needed to clarify the mechanism how GREM2 expression is increased with age. Currently, ASCs are being used as materials for regenerative therapy, and the differentiation potential of the stem cells used has a significant impact on the treatment efficacy. Elucidation of the causes of the age-related increases in GREM2 gene expression and the mechanism by which GREM2 regulates differentiation may provide insights into regenerative medicine, anti-aging, and anti-obesity research, but further investigations are needed.

### Declaration of competing interest

All authors declare no conflict of interest.

## Acknowledgments

We gratefully acknowledge the cooperation of Dr. Kayoko Matsunaga, Dr. Akiko Yagami, Dr. Masayuki Takahashi and Dr. Shigeki Numata, who all were in Department of Dermatology at Fujita Health University School of Medicine (Japan) for collecting adipose tissues, and thank Natsuko Goshima (Cellis, Aichi, Japan) for her support in the preparation of this manuscript.

## Appendix A. Supplementary data

Supplementary data to this article can be found online at <https://doi.org/10.1016/j.reth.2019.09.002>.

## References

- [1] Hsu DR, Economides AN, Wang X, Eimon PM, Harland RM. The *Xenopus* dorsalizing factor Gremlin identifies a novel family of secreted proteins that antagonize BMP activities. *Mol Cell* 1998;1:673–83.
- [2] Pearce JJ, Penny G, Rossant J. A mouse cerberus/Dan-related gene family. *Dev Biol* 1999;209:98–110. <https://doi.org/10.1006/dbio.1999.9240>.
- [3] Zuniga E, Rippen M, Alexander C, Schilling TF, Crump JG. Gremlin 2 regulates distinct roles of BMP and Endothelin 1 signaling in dorsoventral patterning of the facial skeleton. *Development* 2011;138:5147–56. <https://doi.org/10.1242/dev.067785>.
- [4] Nolan K, Kattamuri C, Rankin SA, Read RJ, Zorn AM, Thompson TB. Structure of gremlin-2 in complex with GDF5 gives insight into DAN-family-mediated BMP antagonism. *Cell Rep* 2016;16:2077–86. <https://doi.org/10.1016/j.celrep.2016.07.046>.
- [5] Avsian-Kretschmer O, Hsueh AJW. Comparative genomic analysis of the eight-membered ring cystine knot-containing bone morphogenetic protein antagonists. *Mol Endocrinol* 2004;18:1–12. <https://doi.org/10.1210/me.2003-0227>.
- [6] Kattamuri C, Luedke DM, Nolan K, Rankin SA, Greis KD, Zorn AM, et al. Members of the DAN family are BMP antagonists that form highly stable noncovalent dimers. *J Mol Biol* 2012;424:313–27. <https://doi.org/10.1016/j.jmb.2012.10.003>.
- [7] Minabe-Saegusa C, Saegusa H, Tsukahara M, Noguchi S. Sequence and expression of a novel mouse gene PRDC (protein related to DAN and cerberus) identified by a gene trap approach. *Dev Growth Differ* 1998;40:343–53.
- [8] Müller II, Knapik EW, Hatzopoulos AK. Expression of the protein related to Dan and Cerberus gene—prdc—During eye, pharyngeal arch, somite, and swim bladder development in zebrafish. *Dev Dynam* 2006;235:2881–8. <https://doi.org/10.1002/dvdy.20925>.
- [9] Tanwar V, Bylund JB, Hu J, Yan J, Walthall JM, Mukherjee A, et al. Gremlin 2 promotes differentiation of embryonic stem cells to atrial fate by activation of the JNK signaling pathway. *Stem Cells* 2014;32:1774–88. <https://doi.org/10.1002/stem.1703>.
- [10] Li W, Lu Y, Han R, Yue Q, Song X, Wang F, et al. Gremlin 2 regulates the differentiation and function of cardiac progenitor cells via the notch signaling pathway. *Cell Physiol Biochem* 2018;47:579–89. <https://doi.org/10.1159/000490012>.
- [11] Bylund JB, Trinh LT, Awgulewitsch CP, Paik DT, Jetter C, Jha R, et al. Coordinated proliferation and differentiation of human-induced pluripotent stem cell-derived cardiac progenitor cells depend on bone morphogenetic protein signaling regulation by Gremlin 2. *Stem Cells Dev* 2017;26:678–93. <https://doi.org/10.1089/scd.2016.0226>.
- [12] Ikeda Y, Hasegawa A, Tsubamoto H, Wakimoto Y, Kumamoto K, Shibahara H. Effects of gremlin-2 on the transition of primordial follicles during early folliculogenesis in the human ovary. *Eur J Obstet Gynecol Reprod Biol* 2016;203:72–7. <https://doi.org/10.1016/j.ejogrb.2016.05.026>.
- [13] Sudo S, Avsian-Kretschmer O, Wang LS, Hsueh AJW. Protein related to DAN and cerberus is a bone morphogenetic protein antagonist that participates in ovarian paracrine regulation. *J Biol Chem* 2004;279:23134–41. <https://doi.org/10.1074/jbc.M402376200>.
- [14] Bylund JB, Hatzopoulos AK. Differentiation of atrial cardiomyocytes from pluripotent stem cells using the BMP antagonist Grem2. *J Vis Exp* 2016. <https://doi.org/10.3791/53919>.
- [15] Wang C-L, Xiao F, Wang C-D, Zhu J-F, Shen C, Zuo B, et al. Gremlin 2 suppression increases the BMP-2-induced osteogenesis of human bone marrow-derived mesenchymal stem cells via the BMP-2/smad/runx 2 signaling pathway. *J Cell Biochem* 2017;118:286–97. <https://doi.org/10.1002/jcb.25635>.
- [16] Wu Q, Tang S-G, Yuan Z-M. Gremlin 2 inhibits adipocyte differentiation through activation of Wnt/ $\beta$ -catenin signaling. *Mol Med Rep* 2015;12:5891–6. <https://doi.org/10.3892/mmr.2015.4117>.
- [17] Ideno H, Takanabe R, Shimada A, Imaizumi K, Araki R, Abe M, et al. Protein related to DAN and cerberus (PRDC) inhibits osteoblastic differentiation and its suppression promotes osteogenesis in vitro. *Exp Cell Res* 2009;315:474–84. <https://doi.org/10.1016/j.yexcr.2008.11.019>.
- [18] Kern S, Eichler H, Stoeve J, Klüter H, Bieback K. Comparative analysis of mesenchymal stem cells from bone marrow, umbilical cord blood, or adipose tissue. *Stem Cells* 2006;24:1294–301. <https://doi.org/10.1634/stemcells.2005-0342>.
- [19] Yoo KH, Jang IK, Lee MW, Kim HE, Yang MS, Eom Y, et al. Comparison of immunomodulatory properties of mesenchymal stem cells derived from adult human tissues. *Cell Immunol* 2009;259:150–6. <https://doi.org/10.1016/j.cellimm.2009.06.010>.
- [20] Izadpanah R, Trygg C, Patel B, Kriedt C, Dufour J, Gimble JM, et al. Biologic properties of mesenchymal stem cells derived from bone marrow and adipose tissue. *J Cell Biochem* 2006;99:1285–97. <https://doi.org/10.1002/jcb.20904>.
- [21] Oedayrajsingh-Varma MJ, van Ham SM, Knippenberg M, Helder MN, Klein-Nulend J, Schouten TE, et al. Adipose tissue-derived mesenchymal stem cell yield and growth characteristics are affected by the tissue-harvesting procedure. *Cytotherapy* 2006;8:166–77. <https://doi.org/10.1080/14653240600621125>.
- [22] Fraser JK, Wulur I, Alfonso Z, Hedrick MH. Fat tissue: an underappreciated source of stem cells for biotechnology. *Trends Biotechnol* 2006;24:150–4. <https://doi.org/10.1016/j.tibtech.2006.01.010>.
- [23] Kawagishi-Hotta M, Hasegawa S, Igarashi T, Yamada T, Takahashi M, Numata S, et al. Enhancement of individual differences in proliferation and differentiation potentials of aged human adipose-derived stem cells. *Regen Ther* 2017;6:29–40.
- [24] Mitterberger MC, Lechner S, Mattesich M, Zwerschke W. Adipogenic differentiation is impaired in replicative senescent human subcutaneous adipose-derived stromal/progenitor cells. *J Gerontol A Biol Sci Med Sci* 2014;69:13–24. <https://doi.org/10.1093/gerona/glt043>.
- [25] Bodle JC, Teeter SD, Hlucik B, Hardin JW, Bernacki SH, Lobo EG. Age-related effects on the potency of human adipose derived stem cells: creation and evaluation of superlots and implications for musculoskeletal tissue engineering applications. *Tissue Eng C Methods* 2014;20:1–43. <https://doi.org/10.1089/ten.TEC.2013.0683>.
- [26] Beane OS, Fonseca VC, Cooper LL, Koren G, Darling EM. Impact of aging on the regenerative properties of bone marrow-, muscle-, and adipose-derived mesenchymal stem/stromal cells. *PLoS One* 2014;9:e115963. <https://doi.org/10.1371/journal.pone.0115963>.
- [27] Yang HJ, Kim K-J, Kim MK, Lee SJ, Ryu YH, Seo BF, et al. The stem cell potential and multipotency of human adipose tissue-derived stem cells vary by cell donor and are different from those of other types of stem cells. *Cells Tissues Organs* 2014;199:373–83. <https://doi.org/10.1159/000369969>.
- [28] Christodoulides C, Lagathu C, Sethi JK, Vidal-Puig A. Adipogenesis and WNT signalling. *Trends Endocrinol Metab* 2009;20:16–24. <https://doi.org/10.1016/j.tem.2008.09.002>.
- [29] Guo W, Flanagan J, Jasuja R, Kirkland J, Jiang L, Bhasin S. The effects of myostatin on adipogenic differentiation of human bone marrow-derived mesenchymal stem cells are mediated through cross-communication between Smad 3 and Wnt/ $\beta$ -catenin signaling pathways. *J Biol Chem* 2008;283:9136–45. <https://doi.org/10.1074/jbc.M708968200>.
- [30] Wei J, Fang F, Lam AP, Sargent JL, Hamburg E, Hinchcliff ME, et al. Wnt/ $\beta$ -catenin signaling is hyperactivated in systemic sclerosis and induces Smad-dependent fibrotic responses in mesenchymal cells. *Arthritis Rheum* 2012;64:2734–45. <https://doi.org/10.1002/art.34424>.
- [31] Bowers RR, Lane MD. Wnt signaling and adipocyte lineage commitment. *Cell Cycle* 2008;7:1191–6. <https://doi.org/10.4161/cc.7.9.5815>.
- [32] Li Q, Shen K, Zhao Y, He X, Ma C, Wang L, et al. MicroRNA-222 promotes tumorigenesis via targeting DKK2 and activating the Wnt/ $\beta$ -catenin signaling pathway. *FEBS Lett* 2013;587:1742–8. <https://doi.org/10.1016/j.febslet.2013.04.002>.
- [33] Müller II, Melville DB, Tanwar V, Rybski WM, Mukherjee A, Shoemaker MB, et al. Functional modeling in zebrafish demonstrates that the atrial-fibrillation-associated gene GREM2 regulates cardiac laterality, cardiomyocyte differentiation and atrial rhythm. *Dis Model Mech* 2013;6:332–41. <https://doi.org/10.1242/dmm.010488>.