

Autofluorescence in scleral buckle intrusion

A 72-year-old gentleman presented with defective vision in the right eye for the past 6 months. He underwent scleral buckling in that eye 5 years ago. Fundus examination revealed shallow subretinal fluid in the inferonasal quadrant and buckle intrusion nasally with fibrosis and pigmentation. Fundus autofluorescence using Optos wide field imaging revealed a whitish band extending from 1-5 o' clock position with retinal detachment inferonasally [Fig. 1].

Clinical examination and B-scan ultrasonography can give information regarding the presence of buckle intrusion,^[1,2] but autofluorescence can delineate the extent and aid in planning the surgical approach more effectively.

Declaration of patient consent

The authors certify that they have obtained all appropriate patient consent forms. In the form the patient(s) has/have given his/her/their consent for his/her/their images and other clinical information to be reported in the journal. The patients understand that their names and initials will not be published

and due efforts will be made to conceal their identity, but anonymity cannot be guaranteed.

Financial support and sponsorship

Nil.

Conflicts of interest

There are no conflicts of interest.

Smriti Jain, Rajiv Raman

Sri Bhagwan Mahavir Vitreoretinal Services,
Sankara Nethralaya, Chennai, Tamil Nadu, India

Correspondence to: Dr. Smriti Jain,
Sri Bhagwan Mahavir Vitreoretinal Services,
Medical Research Foundation, Sankara Nethralaya,
No 18, College Road, Nungambakkam,
Chennai - 600 006, Tamil Nadu, India.
E-mail: smritijain.gmc@gmail.com

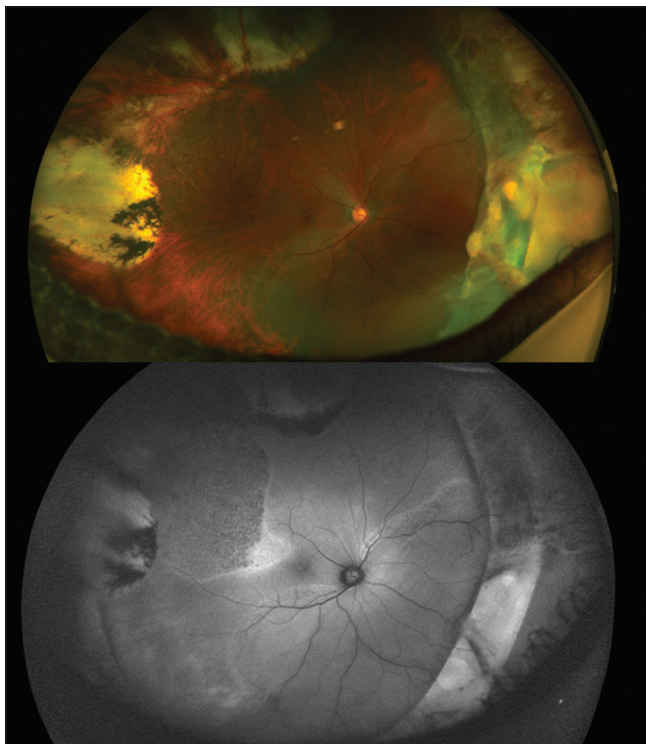

Figure 1: Color fundus photograph and fundus autofluorescence image using Optos revealing buckle intrusion nasally

References

1. Garay Aramburu G, Larrauri-Arana A. A scleral buckle intrusion 19 years after its use in retinal detachment surgery. *Arch Soc Esp Oftalmol* 2007;82:443-6.
2. Nguyen QD, Lashkari K, Hiirose T, Pruett RC, McMeel JW, Schepens CL. Erosion an intrusion of silicon rubber scleral buckle. Presentation and management. *Retina* 2001;21:214-20.

This is an open access journal, and articles are distributed under the terms of the Creative Commons Attribution-NonCommercial-ShareAlike 4.0 License, which allows others to remix, tweak, and build upon the work non-commercially, as long as appropriate credit is given and the new creations are licensed under the identical terms.

Access this article online	
Quick Response Code:	Website: www.ijo.in
	DOI: 10.4103/ijo.IJO_1264_17

Cite this article as: Jain S, Raman R. Autofluorescence in scleral buckle intrusion. *Indian J Ophthalmol* 2020;68:527.