

# SCIENTIFIC REPORTS



OPEN

## Disease mutations reveal residues critical to the interaction of P<sub>4</sub>-ATPases with lipid substrates

Rasmus H. Gantzel<sup>1</sup>, Louise S. Mogensen<sup>1</sup>, Stine A. Mikkelsen<sup>1</sup>, Bente Vilsen<sup>1</sup>, Robert S. Molday<sup>2,3</sup>, Anna L. Vestergaard<sup>1,4</sup> & Jens P. Andersen<sup>1</sup>

Phospholipid flippases (P<sub>4</sub>-ATPases) translocate specific phospholipids from the exoplasmic to the cytoplasmic leaflet of membranes. While there is good evidence that the overall molecular structure of flippases is similar to that of P-type ATPase ion-pumps, the transport pathway for the “giant” lipid substrate has not been determined. ATP8A2 is a flippase with selectivity toward phosphatidylserine (PS), possessing a net negatively charged head group, whereas ATP8B1 exhibits selectivity toward the electrically neutral phosphatidylcholine (PC). Setting out to elucidate the functional consequences of flippase disease mutations, we have identified residues of ATP8A2 that are critical to the interaction with the lipid substrate during the translocation process. Among the residues pinpointed are I91 and L308, which are positioned near proposed translocation routes through the protein. In addition we pinpoint two juxtaposed oppositely charged residues, E897 and R898, in the exoplasmic loop between transmembrane helices 5 and 6. The glutamate is conserved between PS and PC flippases, whereas the arginine is replaced by a negatively charged aspartate in ATP8B1. Our mutational analysis suggests that the glutamate repels the PS head group, whereas the arginine minimizes this repulsion in ATP8A2, thereby contributing to control the entry of the phospholipid substrate into the translocation pathway.

P<sub>4</sub>-ATPases, known as flippases, are lipid pumps that contribute to the phospholipid asymmetry of cellular membranes, thereby being crucial to a number of physiologically important functions. Fueled by ATP, the flippases translocate specific phospholipids such as phosphatidylserine (PS), phosphatidylethanolamine (PE), or phosphatidylcholine (PC) from the exoplasmic to the cytoplasmic membrane leaflet<sup>1–9</sup>. Flippases constitute the largest subfamily of the P-type ATPases, with 14 different human genes of 36 human P-type ATPase genes in total. The phospholipid specificity seems to differ among the human flippases, but is well characterized only for some of the family members, such as the PS flippases ATP8A1 (PS > PE, no PC), ATP8A2 (PS > PE, no PC), ATP11A (PS > PE, no PC), and ATP11C (PS > PE, no PC), while being somewhat controversial for ATP8B1 (PC, PS?) and unknown for several others<sup>1–8</sup>. ATP8B1 was originally considered a PS flippase<sup>1</sup>, but recent studies in HeLa and CHO-K1 cells indicate that ATP8B1 (as well as ATP8B2 and ATP10A) selectively translocate phosphatidylcholine (PC)<sup>8,9</sup>. The difference in charge of the head group (PS negatively charged, PE and PC neutral), but probably also its size and other chemical characteristics, may form the basis for the selectivity.

P<sub>4</sub>-ATPase gene mutations result in a broad variety of pathophysiological conditions. Severe neurological manifestations have been reported for mutations of the neuronal flippase ATP8A2<sup>10,11</sup>. The largest group of patients with flippase defects suffer from the intrahepatic cholestasis diseases PFIC1 (progressive familial intrahepatic cholestasis type 1) and BRIC1 (benign recurrent intrahepatic cholestasis type 1) caused by mutation of the liver-expressed ATP8B1<sup>1,12,13</sup>. BRIC1 is the mildest variant, with an onset in childhood of recurring episodes of cholestasis, but without detectable liver damage under remission. The more debilitating PFIC1 usually debuts within the first year of life and progresses to end-stage liver disease during the adolescence. The underlying molecular pathophysiology of these disorders is not clear, but the accumulation of PC or PS (depending on what

<sup>1</sup>Department of Biomedicine, Aarhus University, Ole Worms Allé 4, Bldg. 1160, DK-8000, Aarhus C, Denmark.

<sup>2</sup>Department of Biochemistry and Molecular Biology, University of British Columbia, Vancouver, British Columbia, V6T 1Z3, Canada. <sup>3</sup>Department of Ophthalmology and Visual Sciences, Centre for Macular Research, University of British Columbia, Vancouver, British Columbia, V6T 1Z3, Canada. <sup>4</sup>Laboratory for Immuno-Endocrinology, Department of Biomedical Sciences, University of Copenhagen, DK-2200, Copenhagen N, Denmark. Louise S. Mogensen and Stine A. Mikkelsen contributed equally to this work. Correspondence and requests for materials should be addressed to J.P.A. (email: [jpa@biomed.au.dk](mailto:jpa@biomed.au.dk))

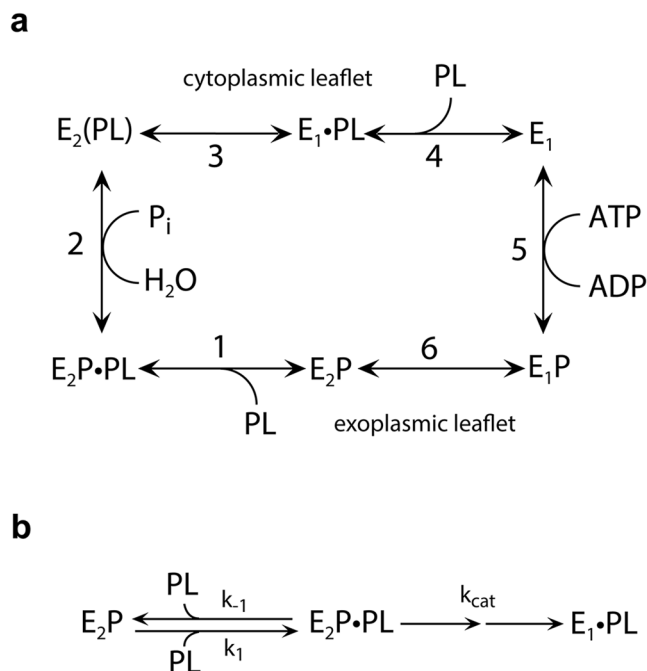
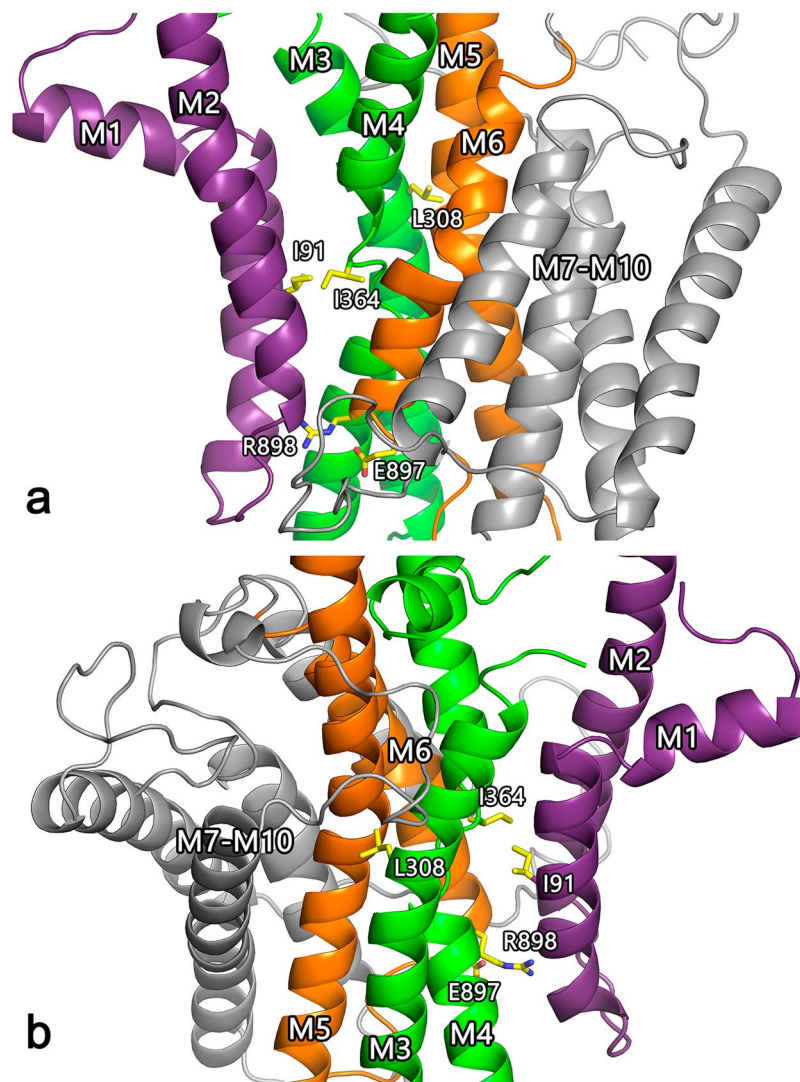

**Figure 1.** Flippase reaction cycle. **(a)** The scheme is based on functional similarities to the ion transporting P-type ATPases<sup>15</sup>.  $E_1$ ,  $E_1P$ ,  $E_2P$ , and  $E_2$  are the major enzyme conformational states, the “P” indicating covalently bound phosphate. Reactions are numbered 1–6. The phospholipid substrate, PL, enters the cycle from the exoplasmic leaflet of the lipid bilayer by binding to the  $E_2P$  phosphoenzyme (Reaction 1), thereby stimulating the dephosphorylation (Reaction 2) and release of the lipid toward the cytoplasmic leaflet (Reaction 4) as a consequence of the  $E_2$  to  $E_1$  transition (Reaction 3). The transition to  $E_1$  allows the enzyme to become rephosphorylated (Reaction 5). The stimulation of dephosphorylation by the lipid substrate is analogous to the activation of  $\text{Na}^+, \text{K}^+$ -ATPase dephosphorylation by  $\text{K}^+$  binding to  $E_2P$  from the extracellular side of the membrane<sup>2</sup>. In further analogy with the modes of binding and transport of  $\text{K}^+$  by the  $\text{Na}^+, \text{K}^+$ -ATPase, the parentheses in  $E_2(\text{PL})$  indicate that the PL is bound to the protein in an occluded state, where the protein conformational change to  $E_1$  is required before the PL can be released toward the cytoplasmic side. In  $E_2P\cdot\text{PL}$  and  $E_1\cdot\text{PL}$  the  $\cdot$  indicates that PL in these complexes is able to dissociate (to the exoplasmic leaflet and the cytoplasmic leaflet, respectively). **(b)** Rate constants relating to the rate-limiting dephosphorylation reaction and subsequent conformational change. Under the experimental conditions applied here, the dephosphorylation is essentially irreversible, because the concentration of inorganic phosphate in the medium is low.

the lipid substrate of ATP8B1 actually is) in the outer leaflet caused by reduced ATP8B1 activity might lead to shedding of membrane protrusions into the bile and inactivation of the bile transporter ABCB11<sup>1,8</sup>.

Amino acid sequence comparison suggests an overall molecular structure of flippases similar to that known from X-ray crystallography of the ion-pumping prototypical P-type ATPases  $\text{Ca}^{2+}$ -ATPase (SERCA) and  $\text{Na}^+, \text{K}^+$ -ATPase, with cytoplasmic so-called phosphorylation (P), nucleotide-binding (N) and actuator (A) domains that mediate ATP hydrolysis by catalysing formation and decomposition of a phosphorylated intermediate (Fig. 1a), and a transmembrane domain consisting of 10 helices (M1–M10), which likely mediate the transport of the specific lipid substrate<sup>2,14–17</sup>. A structural model of bovine ATP8A2 (in the following abbreviated bATP8A2) was built based on the high-resolution crystal structures of SERCA in  $E_2$  and  $E_2P$  states and refined by molecular dynamics simulation (Fig. 2)<sup>14</sup>. However, the flipping mechanism and the transport pathway for the lipid substrate, which is about 10-fold larger than the inorganic ions transported by the ion pumps, pose an enigma referred to as the giant substrate problem<sup>14,16,17</sup>. One proposed solution based on the structural modelling in combination with mutagenesis is that lipid flipping occurs by movement of the polar lipid head group in a groove on the surface of the protein, being propelled by a cluster of hydrophobic residues undergoing conformational changes, and with the lipid hydrocarbon chains following passively, still in the membrane lipid phase (“hydrophobic gate pathway”)<sup>14</sup>. Information on the translocation pathway has also emerged from experiments swapping PC and PS selectivity between the yeast flippases Dnf1 and Drs2<sup>18</sup>. However, most of the residues pinpointed in this way as determinants of the head-group selectivity and, thus, as putative interaction sites for the head group during the translocation are located closer to the cytoplasmic surface than to the exoplasmic surface at the so-called “exit gate”, which is puzzling, because the lipid is translocated from the exoplasmic leaflet toward the cytoplasmic leaflet, thus expectedly requiring a means of discriminating between different phospholipid head groups near the exoplasmic surface.

It was previously shown that bATP8A2 can be expressed in HEK293T cells and purified by immunoaffinity chromatography in sufficient amounts for detailed studies of its reaction cycle, which is activated specifically by PS and PE, but not by PC<sup>6,15</sup>. With this methodology, we set out to study the functional consequences of



**Figure 2.** Structural model of transmembrane domains M1-M10 of bATP8A2. The M1-M2 hairpin is coloured purple, M3-M4 green, M5-M6 ochre, and M7-M10 grey. The model was previously published for both  $E_2$  and  $E_2P$  states<sup>14</sup> and is here shown for  $E_2P$  in front (a) and back (b) views, respectively, along the membrane plane, with the side chains of the most important residues mentioned in the text indicated by stick representation (carbon atoms yellow, oxygen red, and nitrogen blue). The exoplasmic side is down and the cytoplasmic side up. Hence, the phospholipid is transported upwards.

ATP8B1 liver disease mutations by introducing them in bATP8A2. We report here results pinpointing residues of bATP8A2 that seem to interact closely with the lipid head group during the translocation process. The two juxtaposed residues E897 and R898 may be part of an exoplasmic facing “entry gate” of the translocation pathway.

## Results

**Mutants and expression.** ATP8B1 mutations L127P and E981K have been reported for patients with PFIC1, whereas ATP8B1 I344F is a BRIC1 mutation<sup>13,19</sup>. The equivalent mutations of bATP8A2 are I91P, E897K, and L308F. Table 1 lists these and other mutations studied in the present work. The locations in the modelled bATP8A2  $E_2P$  structure of the most important of the residues studied here are indicated in Fig. 2, which also indicates the position of I364, previously shown to be a critical element in the transport mechanism of human as well as bovine ATP8A2 (“hydrophobic gate residue”<sup>14</sup>). All the mutant bATP8A2 proteins could be expressed together with the accessory CDC50A subunit in HEK293T cells and purified in amounts sufficient for detailed functional studies (Table 1). The lowest expression level (12% of wild type) was seen for the I91P mutant. A markedly reduced expression level relative to the wild type was seen for the mutants I91A, E897K, and E897R, as well (~30%, Table 1), whereas expression levels were higher for the other mutants including L308F, which showed wild type-like expression.

Mutant <sup>a</sup>	Expression <sup>b</sup>		ATPase activity stimulated by PS <sup>c</sup>				ATPase activity stimulated by PE <sup>c</sup>			
	% of WT	<i>n</i>	<i>V</i> <sub>max</sub> with PS, μmol/min/mg	<i>n</i>	<i>K</i> <sub>0.5</sub> for PS, μM	<i>n</i>	<i>V</i> <sub>max</sub> with PE, μmol/min/mg	<i>n</i>	<i>K</i> <sub>0.5</sub> for PE, μM	<i>n</i>
WT	100 ± 12	14	97 ± 4	31	34 ± 1	342	50 ± 3	26	386 ± 16	264
I91P (L127P)	12 ± 2***	4	18 ± 2 (5.4x↓)***	6	96 ± 6 (2.8x↑)***	60	3 ± 0.4 (17x↓)***	2	1245 ± 522 (3.2x↑)***	20
I91A	29 ± 3**	3	88 ± 15 (1.1x↓)	7	65 ± 4 (1.9x↑)***	70	46 ± 9 (1.1x↓)	4	516 ± 48 (1.3x↑)	40
L308F (I344F)	104 ± 34	2	85 ± 1 (1.1x↓)	4	151 ± 10 (4.4x↑)***	40	28 ± 2 (1.8x↓)**	4	923 ± 65 (2.4x↑)***	40
L308A	88 ± 18	2	96 ± 5 (1.0x)	5	38 ± 2 (1.1x↑)	50	35 ± 4 (1.4x↓)	4	430 ± 18 (1.1x↑)	39
E897K (E981K)	29 ± 7*	2	19 ± 4 (5.1x↓)***	8	11 ± 1 (3.1x↑)***	78	9 ± 3 (5.6x↓)***	5	422 ± 48 (1.1x↑)	50
E897A	54 ± 18	3	41 ± 8 (2.4x↓)***	8	17 ± 1 (2.0x↑)***	79	33 ± 8 (1.5x↓)**	10	349 ± 30 (1.1x↓)	104
E897D	98 ± 5	2	92 ± 3 (1.1x↓)	4	43 ± 3 (1.3x↑)	40	50 ± 7 (1.0x)	4	495 ± 31 (1.3x↑)	39
E897Q	78 ± 10	3	60 ± 3 (1.6x↓)*	5	17 ± 1 (2.0x↑)***	50	38 ± 13 (1.3x↓)	5	255 ± 15 (1.5x↓)	50
E897F	45 ± 7	2	31 ± 4 (3.1x↓)***	4	7 ± 1 (4.9x↓)***	39	71 ± 12 (1.4x↑)*	4	476 ± 28 (1.2x↑)	39
E897R	29 ± 1*	2	10 ± 1 (9.7x↓)***	4	13 ± 1 (2.6x↑)***	40	3 ± 0.1 (17x↓)***	5	1205 ± 59 (3.1x↑)***	50
R898A	66 ± 8	5	76 ± 12 (1.3x↓)	8	53 ± 3 (1.6x↑)***	80	27 ± 3 (1.9x↓)***	9	353 ± 30 (1.1x↓)	90
R898D	89 ± 12	3	83 ± 11 (1.2x↓)	5	126 ± 4 (3.7x↑)***	60	9 ± 0.3 (5.6x↓)***	4	1069 ± 140 (2.8x↑)***	39
R898E	82 ± 13	2	59 ± 13 (1.6x↓)**	6	97 ± 5 (2.9x↑)***	70	12 ± 4 (4.2x↓)***	5	719 ± 93 (1.9x↑)***	50
R898K	79 ± 5	2	105 ± 22 (1.1x↑)	4	30 ± 1 (1.1x↓)	50	43 ± 7 (1.2x↓)	4	591 ± 49 (1.5x↑)	50
E897R_R898E	56 ± 1	2	35 ± 2 (2.8x↓)***	4	52 ± 3 (1.5x↑)***	40	11 ± 5 (4.5x↓)***	4	888 ± 37 (2.3x↑)***	40
D99A	85 ± 2	2	85 ± 14 (1.1x↓)	6	40 ± 1 (1.2x↑)	40	17 ± 4 (2.9x↓)***	4	541 ± 29 (1.4x↑)	40
R105A	62 ± 9	2	48 ± 6 (2.0x↓)**	4	45 ± 3 (1.3x↑)**	79	25 ± 2 (2.0x↓)*	3	487 ± 47 (1.3x↑)	27

**Table 1.** Analysis of expression and ATPase activity with PS and PE. Data deviating significantly from WT according to the one-way ANOVA test (see further in Methods) are marked with \*(0.05 > *P* > 0.01), \*\*\*(0.001 < *P* < 0.01), and \*\*\*\*(*P* < 0.001). <sup>a</sup>Wild type (WT) and mutant bATP8A2 proteins. Homologous disease mutations in human ATP8B1 are indicated in parentheses. <sup>b</sup>Average of expression levels calculated relative to the wild type of the same transfection experiment, *n* indicating the number of transfection experiments. <sup>c</sup>*V*<sub>max</sub> refers to the ATPase activity at the highest lipid concentration examined (1000 μM PS or 2000 μM PE), *K*<sub>0.5</sub> (substrate concentration giving half maximum activation) was obtained by nonlinear regression curve fitting (see Figs 3 and 4), *n* indicating the number of data points in the regression. In parentheses is shown fold change relative to wild type (arrow pointing upward/downward for increase/decrease).

**Maximal ATPase activity and apparent PS and PE lipid affinities.** The expressed bATP8A2/CDC50A protein complexes were purified by detergent solubilization and immunoaffinity chromatography and reconstituted in vesicular form with PC as the only lipid present by detergent removal by dialysis. For assay of ATPase activity, the reconstituted proteoliposomes were solubilized with CHAPS detergent, and various concentrations of PS or PE (together with PC, keeping the total lipid concentration constant) were added, as well as ATP. This procedure allowed determination of the maximal rate of ATP hydrolysis per mg of pure bATP8A2 protein (*V*<sub>max</sub>) and the apparent affinities for PS and PE (as measured by the *K*<sub>0.5</sub> values for stimulation of the ATP hydrolysis by the lipid, Figs 3 and 4, Table 1). Under optimal conditions at saturating PS concentration and 37 °C the *V*<sub>max</sub> of the wild type bATP8A2 was 97 μmol/min/mg bATP8A2 protein (average of measurements on 14 preparations over more than a year), corresponding to a turnover rate (*k*<sub>cat</sub>) of 209 s<sup>-1</sup>. This value is of the same order of magnitude as the maximal turnover rates determined for the ion-pumping P-type ATPases Ca<sup>2+</sup>-ATPase (SERCA) and Na<sup>+</sup>,K<sup>+</sup>-ATPase, but is 1–2 orders of magnitude higher than the turnover rates that have been measured for the yeast homolog Drs2, which seems, at least in part, due to the longer, auto-inhibitory C-terminus of Drs2<sup>2,20</sup>. Like the wild type bATP8A2 protein, all the mutants required the presence of PS or PE for activation, PS being the preferred substrate with higher affinity and giving higher *V*<sub>max</sub> than PE. Only diminutive ATPase activity was seen with PC alone (at approx. 3000 μM PC the activity of WT and all mutants was less than 6% of the maximal PS-stimulated activity, data points at 0 μM PS in Figs 3 and 4).

The I91P mutation led to a dramatic reduction of the activity, the *V*<sub>max</sub> being ~5-fold reduced with PS as the activating lipid and ~17-fold with PE, relative to the wild type, whereas the *V*<sub>max</sub> was wild type-like for I91A with

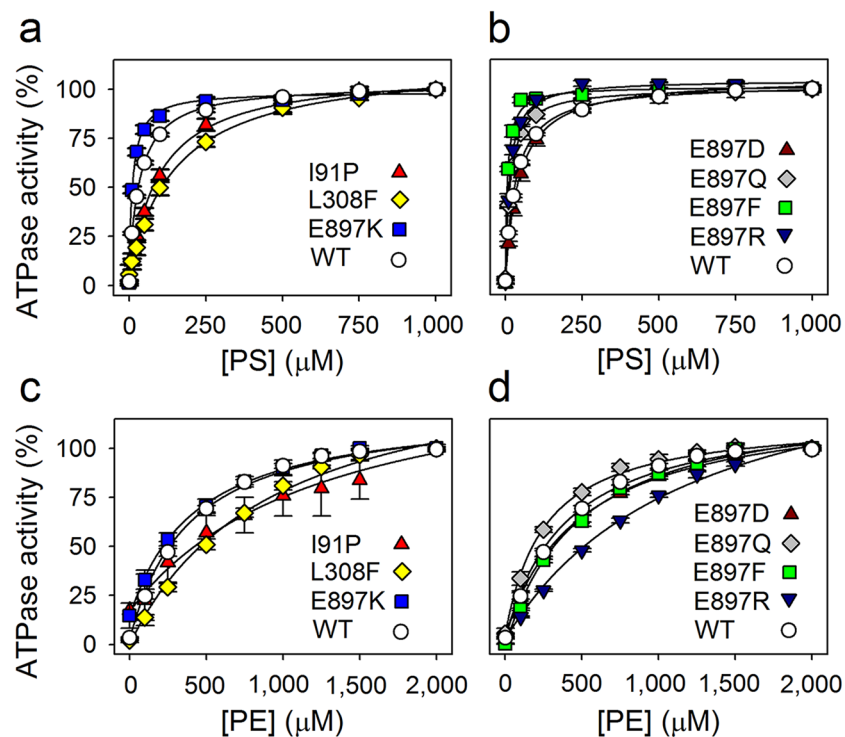

**Figure 3.** Lipid substrate dependence of ATPase activity of disease mutants and additional E897 mutants. The ATPase activity of the wild type bATP8A2 (WT) and the indicated mutants was determined at the indicated concentrations of PS (a, b) or PE (c, d). The total lipid concentration was fixed at 2.5 mg/mL (the remainder constituted by PC). The activity is shown as % of  $V_{\max}$  (the absolute value of  $V_{\max}$  is given in Table 1). The lines represent best fits of the Hill equation  $V/V_{\max} = [L]^H / (K_{0.5}^H + [L]^H)$ , where the ligand L is either PS or PE. The Hill coefficient H resulting from the regression was  $\sim 1$  in all cases. The extracted  $K_{0.5}$  values and statistics are shown in Table 1.

either lipid. The apparent affinity of I91P was  $\sim 3$ -fold reduced (3-fold increased  $K_{0.5}$ ) for both PS and PE, whereas the reduction of the apparent affinity was less pronounced for I91A (Fig. 3a,c and Table 1).

Replacement of L308 with the even larger hydrophobic phenylalanine side chain led to a wild type-like  $V_{\max}$  with PS as the activating lipid, but the apparent affinity was notably reduced for both lipid substrates,  $\sim 4$ -fold for PS and  $\sim 2$ -fold for PE, as was the maximal rate with PE ( $\sim 2$ -fold, Fig. 3a,c and Table 1). The L308A mutant showed more wild type-like functional properties compared with L308F (Table 1).

The E897K mutation resulted in marked  $\sim 5$ - and  $\sim 6$ -fold reductions of  $V_{\max}$  with PS and PE as activating substrates, respectively. Moreover, mutation E897K caused a  $\sim 3$ -fold increase of the apparent affinity for PS relative to wild type (3-fold reduced  $K_{0.5}$ ), but without significant effect on the apparent affinity for PE (Fig. 3a,c and Table 1). For further elucidation of the functional role of the negatively charged E897 side chain, additional mutations to E897 were introduced: E897A, E897D, E897Q, E897F, and E897R. The latter mutation resulted in dramatic 10- and 17-fold reductions of  $V_{\max}$  with PS and PE as activating substrates, respectively, whereas the effects on  $V_{\max}$  were much less pronounced for the other E897 mutants. The E897D mutant, retaining a carboxylate group in the side chain, was rather wild type-like for all the parameters determined. As with E897K, significant increases of the apparent affinity for PS (reduced  $K_{0.5}$ ), relative to wild type, were observed for the mutants E897A ( $\sim 2$ -fold), E897Q ( $\sim 2$ -fold), E897F ( $\sim 5$ -fold), and E897R ( $\sim 3$ -fold), whereas the apparent PE affinity was wild type-like or less affected than the apparent PS affinity, or even reduced (E897R), see Fig. 3b,d and Table 1.

Mutants with alterations to the neighbouring arginine, R898, were also analysed (Fig. 4 and Table 1), showing insignificant or rather moderate (R898E) reductions of  $V_{\max}$  with PS as the activating lipid and larger reductions of  $V_{\max}$  with PE, particularly the R898D and R898E mutants where the positively charged arginine side chain is replaced by a negatively charged carboxylate side chain. These mutations also markedly reduced the apparent affinity for both lipid substrates ( $K_{0.5}$  increased 3- to 4-fold for PS and 2- to 3-fold for PE). The alanine substitution reduced the apparent affinity only for PS ( $\sim 2$ -fold).

A swap mutant, E897R\_R898E, was constructed to examine the possibility that E897 and R898 interact through a salt bridge (see Fig. 5). An essential finding with this double mutant was that the R898E mutation compensates the drastic 10- and 17-fold reductions of  $V_{\max}$  with PS and PE, respectively, observed for the single mutation E897R, thus resulting in only  $\sim 3$ - and  $\sim 5$ -fold reductions of  $V_{\max}$ , respectively, in the swap mutant, even though the point mutation R898E by itself reduces  $V_{\max}$ . Furthermore, the apparent PS affinity of the E897R\_R898E mutant deviated less (1.5-fold reduction) from that of the wild type than the PS affinities of the singly substituted mutants E897R (2.6-fold increase) and R898E (2.9-fold reduction). The apparent PE affinity of the swap



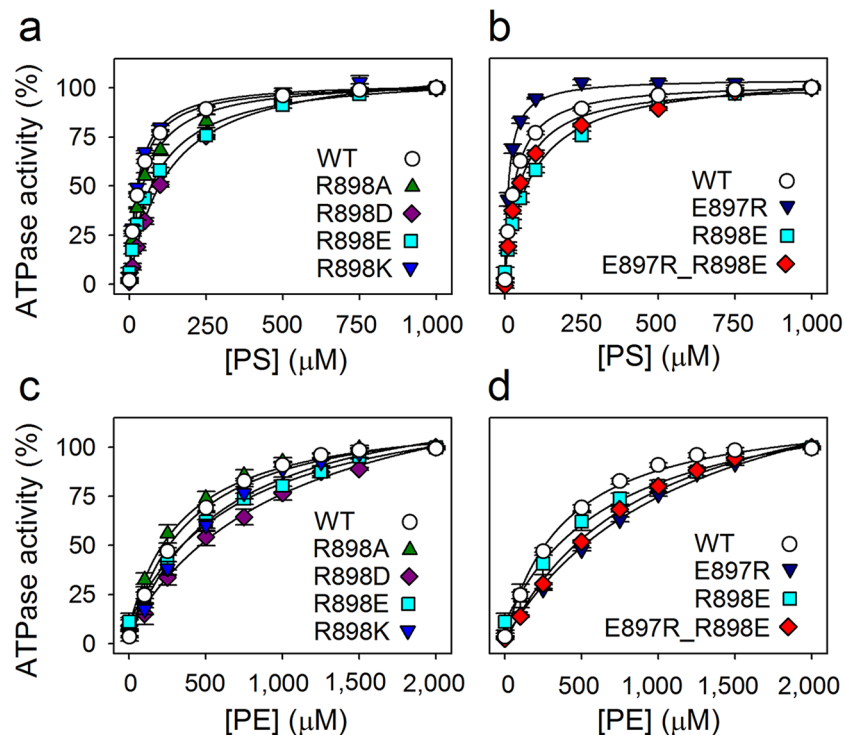

**Figure 4.** Lipid substrate dependence of ATPase activity of R898 mutants. The ATPase activity of the wild type bATP8A2 (WT) and the indicated mutants was determined at the indicated concentrations of PS (**a**, **b**) or PE (**c**, **d**). The data for R898E and E897R are repeated in (**b** and **d**) for direct comparison with E897R\_R898E. Further information as in the legend to Fig. 3.

mutant was 2.3-fold reduced, again being intermediate between E897R and R898E (3.1- and 1.9-fold reduced, respectively, Table 1).

The mutations D99A and R105A were also introduced in bATP8A2 and studied, because the structural model suggests potentially important interactions of D99 and R105 with R898 (see Discussion and Fig. 5a). For the D99A mutant, the  $V_{max}$  with PS as activating lipid and the apparent PS and PE affinities were wild type-like, whereas  $V_{max}$  with PE was ~3-fold reduced, relative to the wild type. For the R105A mutant, the  $V_{max}$  was reduced ~2-fold, both with PS and with PE as activating lipid. The effects of mutation R105A on the apparent lipid affinities were slight, 1.3-fold reduction for PS, and for PE the same was seen, although in the latter case the difference from wild type was not statistically significant (Table 1).

## Discussion

Of the three studied bATP8A2 mutations equivalent to ATP8B1 disease mutations, I91P and E897K most strongly affected the expression level and the  $V_{max}$ , whereas the L308F mutation reduced the apparent affinities for the PS and PE lipid substrates markedly, but did not reduce the expression, and exerted no (for PS) or less (for PE) effect on the  $V_{max}$  than I91P and E897K. Because a selective reduction of affinity may allow partial retention of the lipid flipping activity under physiological conditions, the observed differences between the mutants seem consistent with the clinical courses of the liver disease in the patients harbouring the ATP8B1 mutations: ATP8B1 L127P and E981K, equivalent to bATP8A2 I91P and E897K, give rise to PFIC1, which has a very severe clinical course, and ATP8B1 I344F, equivalent to bATP8A2 L308F, causes BRIC1, which has a milder clinical course.

Just like wild type bATP8A2, the bATP8A2 mutants studied required PS or PE to activate ATP hydrolysis, and no appreciable activation occurred with PC alone up to approx. 3000  $\mu$ M, i.e. higher than the concentrations of PS and PE required for maximal activity. Hence, there is no indication that the mutations converted bATP8A2 to a PC flippase. Nevertheless, some of the observed mutational effects on the PS and PE stimulated ATPase activity of bATP8A2 are largely similar to the previously described effects of the equivalent mutations in ATP8B1 and yeast Dnf2 on their PC flippase activity measured as uptake of fluorescent NBD-labelled PC in whole cells<sup>8,21</sup> (Table 2). Hence, the previous study demonstrating uptake of NBD-PC in HeLa cells expressing wild-type ATP8B1 also showed that either of the ATP8B1 mutations L127P and I344F abolishes NBD-PC uptake, although no distinction between the effects on  $V_{max}$  and apparent affinity was possible in this study, because only one probe concentration was tested<sup>8</sup>. In the study of NBD-PC uptake by yeast Dnf2 mutants<sup>21</sup>, the apparent lipid affinity was determined and was found reduced in the N601F mutant (equivalent to bATP8A2 L308F and ATP8B1 I344F) and enhanced in E1261K (equivalent to bATP8A2 E897K and ATP8B1 E981K), the latter mutant also showing reduced  $V_{max}$ . These similarities between the effects of equivalent mutations are remarkable, considering that different flippase proteins, lipid substrates, and expression systems were studied. However, a wild type-like expression and function

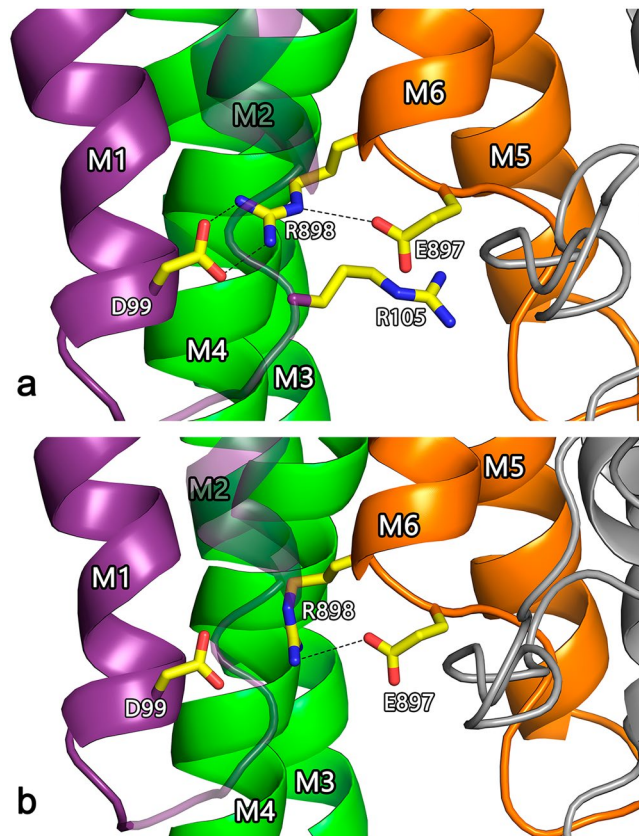

**Figure 5.** Close up view of the E897-R898 region with alternative R898 side chain rotamers. Side chains of E897 and R898, as well as the additional residues examined in this study, D99 and R105 (only shown in **a**), are indicated by stick representation. Dotted lines indicate distances shorter than 3.6 Å, i.e. compatible with a salt bridge. The shortest distance between R105 guanidine-N and E897 side chain-O is 5.0 Å. **(a)** Originally modelled rotamer of R898 side chain (same as in Fig. 2). **(b)** Alternative R898 rotamer, where no salt bridge is formed with D99. The overall structural model and colour codes for membrane helices and side chains are the same as in Fig. 2.

	Present study (bATP8A2, PS) <sup>a</sup>			Ref. 8 (ATP8B1, PC) <sup>b</sup>		Ref. 21 (Dnf2, PC) <sup>c</sup>			
Mutant	I91P	L308F	E897K	L127P	I344F	E981K	L264P	N601F	E1261K
Expression	↓	WT	↓	↓	WT	n.d.	WT	WT	WT
V <sub>max</sub>	↓	WT	↓	Lipid uptake ↓	Lipid uptake ↓		WT	WT	↓
Apparent affinity for lipid	↓	↓	↑				WT	↓	↑

**Table 2.** Summary of present results on disease mutants and comparison with previous studies. The mutational effects indicated refer to measurements of ATPase activity stimulated by PS<sup>a</sup> or uptake of fluorescently labelled PC (substrate of ATP8B1 and Dnf2) in mammalian<sup>b</sup> or yeast<sup>c</sup> cells. A  $\geq 1.5$ -fold change is considered different from wild type and is indicated by arrow pointing upward/downward for increase/decrease (WT = wild type-like). L127P, I344F, and E981K are disease mutations in ATP8B1 identified in patients. The equivalent mutations in the bATP8A2 studied here are I91P, L308F, and E897K, and in yeast Dnf2 L264P, N601F, and E1261K, respectively. Only a single PC concentration was tested with ATP8B1, thus precluding distinction between effects on V<sub>max</sub> and K<sub>0.5</sub><sup>b</sup>, and E981K was not studied (n.d., not determined)<sup>8</sup>. In the latter study, the lipid uptake was corrected for variation of ATP8B1 protein expression at the surface of the cells, thus being comparable to the V<sub>max</sub> value of the present study, which is the rate of ATP hydrolysis per mg of bATP8A2 protein.

was reported for yeast Dnf2 L264P<sup>21</sup>, which differs from the robust effects of the corresponding bATP8A2 I91P and ATP8B1 L127P mutations (Table 2).

The observed dependence of the ATPase activity of bATP8A2 on the specific lipid substrates PS and PE reflects the activation of the rate-limiting dephosphorylation step (E<sub>2</sub>P to E<sub>2</sub>) by the binding of these lipids to E<sub>2</sub>P (see reaction cycle in Fig. 1a)<sup>15</sup>. To appreciate the meaning of the apparent affinities (K<sub>0.5</sub> values) extracted from the data in Figs 3 and 4, it is helpful to realize that the K<sub>0.5</sub> essentially is the Michaelis constant K<sub>m</sub> of the reaction shown in Fig. 1b, hence

$$K_{0.5} = K_m = (k_{cat} + k_{-1})/k_1 \quad (1)$$

Because the dephosphorylation is rate limiting for the overall ATPase reaction, the  $k_{\text{cat}}$  corresponds to the maximal turnover rate (rate of ATP hydrolysis per enzyme molecule) and is directly proportional to the  $V_{\text{max}}$  (here denoting the rate of ATP hydrolysis per mg of enzyme). Hence the  $V_{\text{max}}$  is a co-determinant of the observed  $K_{0.5}$  for the phospholipid together with the dissociation constant,  $k_{-1}/k_1$ , characterizing the “true” or intrinsic affinity of  $E_2P$  for the phospholipid. Based on equation (1) it can be concluded that in those mutants where the  $V_{\text{max}}$  (i.e.  $k_{\text{cat}}$ ) is normal or reduced and the  $K_{0.5}$  for the lipid substrate increased (i.e. corresponding to reduced apparent affinity), relative to wild type, the mutation must have increased  $k_{-1}$  and/or reduced  $k_1$ , thus reducing the intrinsic affinity for the phospholipid. Such is the case for L308F, both with PS and PE as activating lipid, and it is therefore likely that this mutation disturbs a binding site used by either lipid during the translocation. In our bATP8A2 structural model (Fig. 2) the L308 side chain projects into the interface between the M3 and M5 helices close to the region proposed as “exit gate”<sup>18,22</sup>, and the bulky phenylalanine substituent may therefore have interfered directly with the binding of the lipid substrate here. In the hydrophobic gate pathway hypothesis<sup>14</sup> the disturbance would be more indirect, perhaps being caused by perturbation of the interaction between M3 and M5 or the interaction with the accessory subunit known to play a role in the binding of the lipid substrate<sup>21,23</sup>. In the study of the equivalent yeast Dnf2 mutant N601F a weakened interaction with the accessory subunit was in fact inferred by using a mating-based split ubiquitin assay<sup>21</sup>.

Following the same analysis as outlined above, the reduced apparent affinity of the I91P mutant for PS and PE in conjunction with its reduced  $V_{\text{max}}$  values, relative to wild type, suggests that the intrinsic affinity for either phospholipid substrate is reduced in I91P. Interestingly, the side chain of I91 is within 3 Å of I364 of M4 in the  $E_2P$  model (Fig. 2). I364 is the central residue in the proposed hydrophobic gate pathway for lipid translocation, the position of I364 in the amino acid sequence being equivalent to that of the M4 glutamate that binds and translocates the cations in  $\text{Ca}^{2+}$ - and  $\text{Na}^+$ ,  $\text{K}^+$ -ATPases<sup>14</sup>. I91 is conserved as isoleucine or leucine in the majority of the P4-ATPases (see Fig. 6) and might well participate in hydrophobic interaction in the hydrophobic gate, which would be disturbed by the I91P mutation, thus explaining the effect on affinity as well as  $V_{\text{max}}$ .

The glutamate E897 is located in the exoplasmic loop between M5 and M6 at the border of M6 (Figs 2 and 5). The E897K mutation reduced both the  $V_{\text{max}}$  and the  $K_{0.5}$  for PS, raising the possibility that the reduced  $K_{0.5}$  is a consequence of the reduced  $k_{\text{cat}}$  rather than of an increase of the intrinsic affinity for PS. However, the relative change of  $V_{\text{max}}$  imposed by this mutation is very similar for PS and PE (5- to 6-fold), and yet the  $K_{0.5}$  for PE was essentially unchanged (Table 1), which leads us to speculate that most likely the E897K mutation selectively increased the “true” affinity for PS relative to PE. A similar explanation seems to hold for the other E897 mutants except E897D, which was wild type-like, suggesting that the negatively charged carboxylate group is more important than the length of the side chain. The difference between PS and PE is particularly obvious for the E897R mutant, which showed reduced  $K_{0.5}$  with PS as activating lipid and increased  $K_{0.5}$  with PE, despite a large reduction of  $V_{\text{max}}$  in both cases. Taken together, the data support the hypothesis that the lipid substrate passes relatively close to the E897 side chain during the transport process in the wild type bATP8A2, such that the net negatively charged PS head group senses the negative charge of E897 (or aspartate as substituent), thus being repelled in contrast to the neutral PE head group. Mutations to E897 that remove the negative charge or introduce a positive charge interacting favorably with the negatively charged PS head group will therefore lead to increased affinity. The reduced apparent affinity for PE seen for the E897R substitution could possibly arise from partial steric hindrance by the bulky arginine side chain of the access of the lipid head group to a binding site/exoplasmic entry of the transport pathway. In the case of the PS head group, such steric hindrance might be compensated by the electrostatic attraction to the positively charged arginine side chain.

It is of note that the  $K_{0.5}$  for PS is reduced more in the E897F mutant (~5-fold) than in any of the other E897 mutants, still with no reduction of the  $K_{0.5}$  for PE. Hence, the insertion of an aromatic side chain at this position not only prevents electrostatic repulsion of PS by E897, but also in some way increases the likelihood that PS will bind.

Further, according to the considerations above (i.e. equation (1)), the reduced apparent affinity for PS and PE combined with wild type-like or reduced  $V_{\text{max}}$  seen upon replacement of R898 with aspartate or glutamate indicates that these charge-reversing substitutions reduce the intrinsic affinity for either lipid. However, the effect was strongest for PS, and the mere removal of the positive charge by the R898A mutation reduced only the PS affinity. In addition, little effect was seen for the R898K mutation that retains the positive charge of the side chain. Hence, the most reasonable interpretation is that in the wild type the positive charge of the arginine side chain interacts favourably with the negatively charged head group of PS during the transport process, and that a negatively charged side chain at this position repels not only PS, but also to some extent PE, probably due to closeness to its local negative charge at the phosphate group.

Because interaction of R898 with E897 through a salt bridge would be feasible according to the molecular modelling (Fig. 5a,b), we examined the swap mutant E897R\_R898E. Separately, both of the mutations E897R and R898E reduced  $V_{\text{max}}$  with either PS or PE as activating lipid, thus it might have been expected that the double mutant would be further inhibited. However, the maximal rate determined for E897R\_R898E, either with PS or PE, is intermediate between the individual rates of the point mutants, in fact equal to or close to the calculated average of these rates (Table 1, example for  $V_{\text{max}}$  with PS: the average of 10 (for E897R) and 59 (for R898E) is 34.5, compare with 35 (for E897R\_R898E)), which means that R898E results in a gain-of-function when present together with E897R, contrary to its effect alone. Hence, E897 and R898 seem to interact, and this interaction is partly preserved when the residues swap positions. Collectively, the data obtained with the individual E897 and R898 mutants and the swap mutant suggest that the lipid substrate comes close to the location of these residues during the transport process, sensing the charges of both, and that these residues also interact with each other through a salt bridge. Another possible player in this region is the arginine R105 located in the exoplasmic loop between M1 and M2 (Fig. 5a). Indeed the slight reduction of the apparent affinity for the lipid substrate in



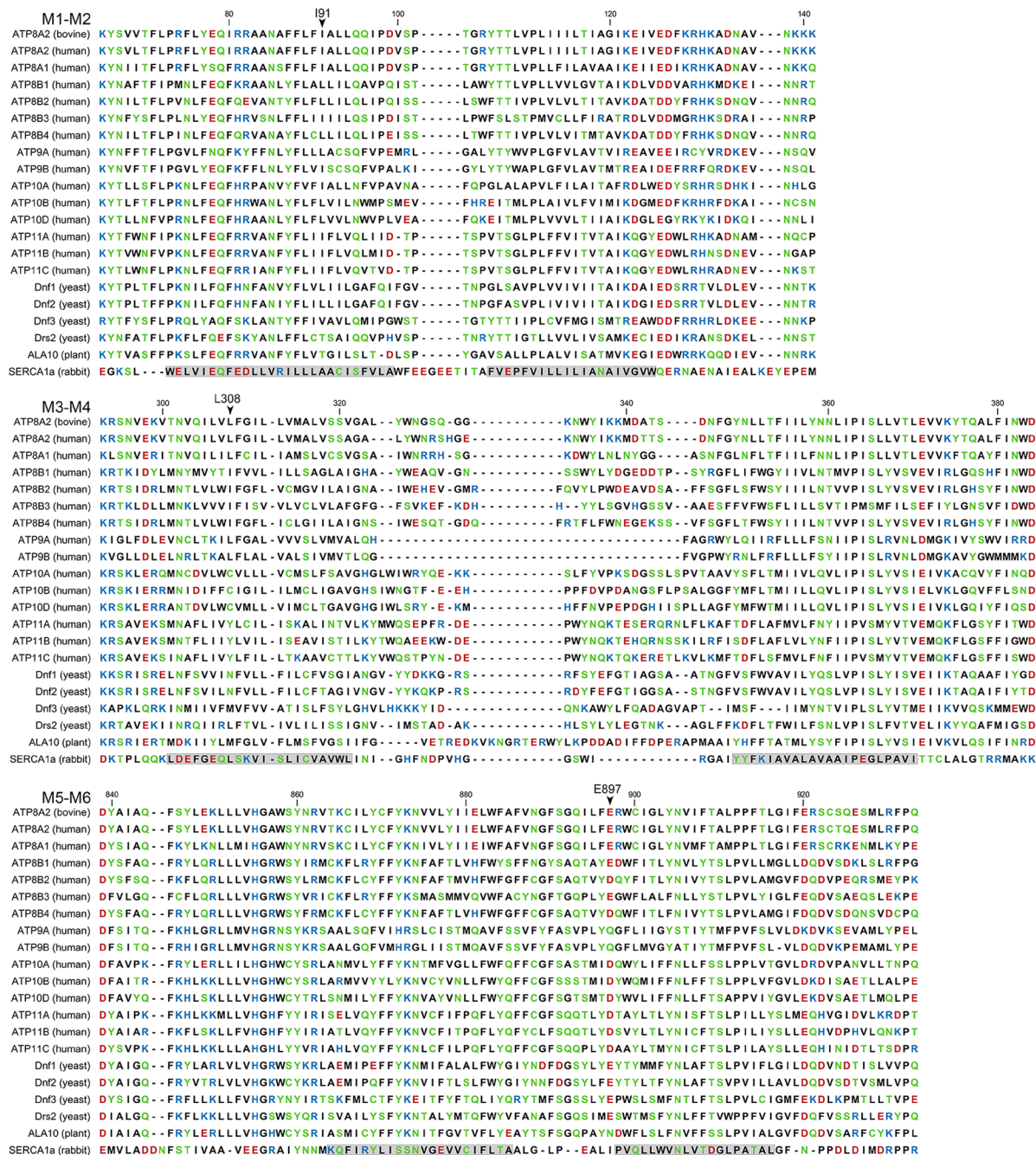

**Figure 6.** Alignment of the regions corresponding to the first six transmembrane segments of P4-ATPases and SERCA. Protein sequences of the bovine ATP8A2 studied here, the 14 human flippases, 4 yeast flippases, and one plant flippase (UniProt nos. from above: C7EXK4, Q9NTI2, Q9Y2Q0, O43520, P98198, O60423, Q8TF62, O75110, O43861, O60312, O94823, Q9P241, P98196, Q9Y2G3, Q8NB49, P32660, Q12675, Q12674, P39524, and Q9LI83) were aligned with rabbit SERCA1 Ca<sup>2+</sup>-ATPase (UniProt no. P04191) as previously described<sup>14</sup>. Letter colours denote positively (blue) or negatively (red) charged, polar (green), or hydrophobic (black) residues. The residues replaced in the three disease mutants studied here are indicated with arrowheads. Numbering refers to the bovine ATP8A2. Grey shading denotes the transmembrane helices identified in SERCA crystal structures. The human P4-ATPases are subdivided into classes of genetically most related proteins: Class 1a (ATP8A1, ATP8A2), Class 1b (ATP8B1, ATP8B2, ATP8B3, ATP8B4), Class 2 (ATP9A, ATP9B), Class 5 (ATP10A, ATP10B, ATP10D), and Class 6 (ATP11A, ATP11B, ATP11C)<sup>2</sup>.

combination with reduced  $V_{max}$  seen for mutation R105A shows that the lipid substrate senses R105, although less strongly than R898.

In the structural model (Fig. 5a) the side chain of R898 is sufficiently close to the aspartate D99 of M1 to allow formation of a salt bridge between them. However, the wild type-like  $V_{max}$  in the presence of PS and wild type-like

PS affinity of the D99A mutant (Table 1) indicate that such interaction is unimportant for PS binding. The model does not include the lipid substrate and, hence, does not show the structural adaptations to its binding. The actual rotamer of the R898 side chain may thus be different from that of the original model<sup>14</sup>, at least in the PS-bound state. As shown in Fig. 5b, an option is a rotamer forming a bond only with E897 and not with D99.

Consistent with the results of the functional analysis, the location of E897 and R898 in the exoplasmic M5-M6 loop at the border of M6 would allow these residues to be among the first residues encountered by lipids destined for translocation, thus being part of an entry gate that contributes to selection of the lipid. The salt bridge between E897 and R898 could be important in preventing the negative charge of the E897 side chain from repelling the PS head group, thereby ensuring high affinity for PS. While glutamate or aspartate is present at the position corresponding to bATP8A2 E897 in most P4-ATPases, the juxtaposed positively charged arginine is unique to ATP8A1 and ATP8A2 (Fig. 6), which both have high specificity for PS. The PC flippase ATP8B1 has a pair of anionic carboxylic acid residues, E981 and D982, at the corresponding positions. According to the present results with R898D, the aspartate will markedly reduce the affinity for PS (Table 1). Therefore the aspartate may contribute to ensure PC selectivity of ATP8B1. On the other hand, not all PS flippases have a positively charged residue at the position corresponding to R898 in bATP8A2. A neutral residue is found in ATP11A and ATP11C (threonine and alanine, respectively), which both are well documented PS flippases<sup>8</sup>. The yeast PS flippase Drs2 likewise has a neutral residue (serine) at this position, and the yeast PC flippases Dnf1 and Dnf2 also have a neutral residue (tyrosine) here (Fig. 6). Thus, there is no clear correlation between the substrate specificity and the charge of the side chain at this position all through the P4-ATPase family members. Variation here might in fact be a physiologically important means of endowing the various PS flippases with differential PS affinity. To this can be further added the variation of the residue at the position corresponding to bATP8A2 L308. The mammalian P4-ATPase classes each have their characteristic amino acid at this position: leucine for Class 1a (ATP8A1,A2), isoleucine for Class 1b (ATP8B1,B2,B3,B4), leucine for Class 2 (ATP9A,B), cysteine for Class 5 (ATP10A,B,D), and tyrosine for Class 6 (ATP11A,B,C) (Fig. 6, see class nomenclature in figure legend). Based on the present data for the mutants L308F and R898D (Table 1), the PS affinity of L308F is even lower than that of R898D. Due to the similar chemical properties of the tyrosine and phenylalanine side chains, the tyrosine present at this position in Class 6 flippases would be expected to further contribute to lower their PS affinity relative to Class 1a. A future challenge is therefore to experimentally determine the affinity of Class 6 flippases for the lipid substrate.

## Methods

**Flippase enzyme.** The enzyme studied here is bovine ATP8A2 (bATP8A2, EC 3.6.3.1, UniProt C7EXK4). The applied procedures for mutagenesis, expression, purification, and reconstitution in lipid vesicles of wild type and mutant bATP8A2 with the accessory CDC50 subunit have previously been described in detail<sup>6,14,15</sup>. Briefly, selected mutations were introduced into bATP8A2 cDNA contained in a pCNA3 plasmid vector by PCR. All constructs were verified by sequencing of the entire coding sequence. HEK293T cells were co-transfected with bATP8A2 and CDC50A cDNA. Cells were lysed and the flippase bATP8A2/CDC50A protein complex was immunoaffinity-purified using the Rho 1D4 antibody, which specifically recognizes a C-terminal nine amino acid 1D4 tag on bATP8A2<sup>24</sup>. Reconstitution of mutated or wild type bATP8A2/CDC50A in PC-containing vesicles by removal of detergent by dialysis made the protein suitable for storage.

**ATPase activity measurements.** To determine the lipid substrate dependence of ATPase activity, the proteoliposomes were re-dissolved in assay buffer (9 mM CHAPS, 50 mM HEPES-NaOH (pH 7.5), 150 mM NaCl, 11.75 mM MgCl<sub>2</sub> and 1 mM DTT). PS (0–1000 μM) or PE (0–2000 μM) was added together with PC (maintaining a fixed total lipid concentration of 2.5 mg/mL). The lipids, PS (1,2-dioleoyl-sn-glycero-3-phospho-serine, 18:1 PS, cat. no. 840035), PE (1,2-dioleoyl-sn-glycero-3-phospho-ethanolamine, 18:1 (Δ9-Cis) PE, cat. no. 850725), and PC (L-α-phosphatidylcholine, egg lecithin from chicken, >99% pure, cat. no. 840051), were from Avanti Polar Lipids (Alabaster, AL). The ATPase reaction (running for 15 min at 37 °C, linear time dependence in this range) was started by addition of ATP (7.5 mM) and terminated with SDS (12%). The amount of liberated phosphate was quantified by colorimetric analysis<sup>6</sup>.

**Data analysis and statistics.** The  $K_{0.5}$  values for activation by the lipid substrates were extracted by curve fitting using the SigmaPlot program (SPSS, Inc.) for nonlinear regression (see legend to Fig. 3 for equation used). P-values for comparison of wild type and mutant regressions, expression and  $V_{max}$  values were calculated with SigmaPlot using the one-way ANOVA for multiple comparisons versus control group with Holm-Sidak test. Error bars in figures and ± in tables indicate standard error (s.e.m.). Structural figures were prepared using PyMOL software.

**Data availability statement.** All source data for figures and tables in the present article are available from the corresponding author on reasonable request.

## References

1. Folmer, D. E., Oude Elferink, R. P. J. & Paulusma, C. C. P4 ATPases - Lipid flippases and their role in disease. *Biochim. Biophys. Acta* **1791**, 628–635 (2009).
2. Andersen, J. P. *et al.* P4-ATPases as phospholipid flippases - structure, function, and enigmas. *Front. Physiol.* **7**, 275, doi:10.3389/fphys (2016).
3. Segawa, K. *et al.* Caspase-mediated cleavage of phospholipid flippase for apoptotic phosphatidylserine exposure. *Science* **344**, 1164–1168 (2014).
4. Bevers, E. M. & Williamson, P. L. Getting to the outer leaflet: physiology of phosphatidylserine exposure at the plasma membrane. *Physiol. Rev.* **96**, 605–645 (2016).

5. Sebastian, T. T., Baldrige, R. D., Xu, P. & Graham, T. R. Phospholipid flippases: Building asymmetric membranes and transport vesicles. *Biochim. Biophys. Acta* **1821**, 1068–1077 (2012).
6. Coleman, J. A., Kwok, M. C. M. & Molday, R. S. Localization, purification, and functional reconstitution of the P4-ATPase Atp8a2, a phosphatidylserine flippase in photoreceptor disc membranes. *J. Biol. Chem.* **284**, 32670–32679 (2009).
7. Ding, J. *et al.* Identification and functional expression of four isoforms of ATPase II, the putative aminophospholipid translocase. Effect of isoform variation on the ATPase activity and phospholipid specificity. *J. Biol. Chem.* **275**, 23378–23386 (2000).
8. Takatsu, H. *et al.* Phospholipid flippase activities and substrate specificities of human type IV P-type ATPases localized to the plasma membrane. *J. Biol. Chem.* **289**, 33543–33556 (2014).
9. Naito, T. *et al.* Phospholipid flippase ATP10A translocates phosphatidylcholine and is involved in plasma membrane dynamics. *J. Biol. Chem.* **290**, 15004–15017 (2015).
10. Onat, O. E. *et al.* Missense mutation in the ATPase, aminophospholipid transporter protein ATP8A2 is associated with cerebellar atrophy and quadrupedal locomotion. *Eur. J. Hum. Genet.* **21**, 281–285 (2012).
11. Martín-Hernández, E. *et al.* New ATP8A2 gene mutations associated with a novel syndrome: encephalopathy, intellectual disability, severe hypotonia, chorea and optic atrophy. *Neurogenetics* **17**, 259–263 (2016).
12. Bull, L. N. *et al.* A gene encoding a P-type ATPase mutated in two forms of hereditary cholestasis. *Nat. Genet.* **18**, 219–224 (1998).
13. Klomp, L. W. J. *et al.* Characterization of mutations in ATP8B1 associated with hereditary cholestasis. *Hepatology* **40**, 27–38 (2004).
14. Vestergaard, A. L. *et al.* Critical roles of isoleucine-364 and adjacent residues in a hydrophobic gate control of phospholipid transport by the mammalian P4-ATPase ATP8A2. *Proc. Natl. Acad. Sci. USA* **111**, E1334–1343 (2014).
15. Coleman, J. A., Vestergaard, A. L., Molday, R. S., Vilsen, B. & Andersen, J. P. Critical role of a transmembrane lysine in aminophospholipid transport by mammalian photoreceptor P4-ATPase ATP8A2. *Proc. Natl. Acad. Sci. USA* **109**, 1449–1454 (2012).
16. Baldrige, R. D. & Graham, T. R. Identification of residues defining phospholipid flippase substrate specificity of type IV P-type ATPases. *Proc. Natl. Acad. Sci. USA* **109**, E290–298 (2012).
17. Stone, A. & Williamson, P. Outside of the box: recent news about phospholipid translocation by P4 ATPases. *J. Chem. Biol.* **5**, 131–136 (2012).
18. Baldrige, R. D. & Graham, T. R. Two-gate mechanism for phospholipid selection and transport by type IV P-type ATPases. *Proc. Natl. Acad. Sci. USA* **110**, E358–E367 (2013).
19. Numakura, C., Abukawa, D., Kimura, T., Tanabe, S. & Hayasaka, K. A case of progressive familial intrahepatic cholestasis type 1 with compound heterozygous mutations of ATP8B1. *Pediatr. Int.* **53**, 107–110 (2011).
20. Azouaoui, H. *et al.* High phosphatidylinositol 4-phosphate (PI4P)-dependent ATPase activity for the Drs2p-Cdc50p flippase after removal of its N- and C-terminal extensions. *J. Biol. Chem.* **292**, 7954–7970 (2017).
21. Stone, A. *et al.* Biochemical characterization of P4-ATPase mutations identified in patients with progressive familial intrahepatic cholestasis. *J. Biol. Chem.* **287**, 41139–41151 (2012).
22. Roland, B. P. & Graham, T. R. Directed evolution of a sphingomyelin flippase reveals mechanism of substrate backbone discrimination by a P4-ATPase. *Proc. Natl. Acad. Sci. USA* **113**, E4460–E4466 (2016).
23. Coleman, J. A. & Molday, R. S. Critical role of the beta-subunit CDC50A in the stable expression, assembly, subcellular localization, and lipid transport activity of the P4-ATPase ATP8A2. *J. Biol. Chem.* **286**, 17205–17216.
24. Wong, J. P., Reboul, E., Molday, R. S. & Kast, J. A carboxy-terminal affinity tag for the purification and mass spectrometric characterization of integral membrane proteins. *J. Proteome Res.* **8**, 2388–2396 (2009).

## Acknowledgements

This study was funded in part by grants to J.P.A. from the Danish Medical Research Council, the Novo Nordisk Foundation, and the Lundbeck Foundation, and to R.S.M. from the Canadian Institutes for Health Research (PJT148649) and the National Institutes of Health (EY02422). R.H.G. was supported by a studentship from the MEMBRANES Centre, Aarhus University.

## Author Contributions

R.H.G., A.L.V., and J.P.A. designed the research. R.H.G., L.S.M., S.A.M., A.L.V., and J.P.A. performed the research. R.H.G., L.S.M., S.A.M., B.V., R.S.M., A.L.V., and J.P.A. analysed data. R.H.G., L.S.M., S.A.M., B.V., R.S.M., A.L.V., and J.P.A. wrote the paper.

## Additional Information

**Competing Interests:** The authors declare that they have no competing interests.

**Publisher's note:** Springer Nature remains neutral with regard to jurisdictional claims in published maps and institutional affiliations.



**Open Access** This article is licensed under a Creative Commons Attribution 4.0 International License, which permits use, sharing, adaptation, distribution and reproduction in any medium or format, as long as you give appropriate credit to the original author(s) and the source, provide a link to the Creative Commons license, and indicate if changes were made. The images or other third party material in this article are included in the article's Creative Commons license, unless indicated otherwise in a credit line to the material. If material is not included in the article's Creative Commons license and your intended use is not permitted by statutory regulation or exceeds the permitted use, you will need to obtain permission directly from the copyright holder. To view a copy of this license, visit <http://creativecommons.org/licenses/by/4.0/>.

© The Author(s) 2017