

Significance of androgen receptor and CD10 expression in cutaneous basal cell carcinoma and trichoepithelioma

HESNA M. ASTARCI¹, GULFEM A. GURBUZ², DEMET SENGUL³, SEMA HUCUMENOGLU⁴,
UGUR KOCER⁵ and HUSEYIN USTUN⁶

¹Department of Pathology, Abant Izzet Baysal University, Bolu 14280; ²Department of Dermatology, Dr. N.K. Sincan State Hospital, Ankara 06930; ³Department of Pathology, Giresun University, Giresun 28200; Departments of ⁴Pathology and ⁵Plastic and Reconstructive Surgery, Ankara Training and Research Hospital, Ankara 06340; ⁶Department of Pathology, Kafkas University, Kars 36100, Turkey

Received January 18, 2015; Accepted August 25, 2015

DOI: 10.3892/ol.2015.3804

Abstract. Differential diagnosis of trichoepithelioma (TE) and basal cell carcinoma (BCC) on the basis of clinical symptoms and laboratory investigations may be difficult in certain patients. The aim of the present study was to compare cluster of differentiation 10 (CD10) and androgen receptor (AR) expression patterns in BCC and TE, to investigate the predictive power of these proteins as markers of the two conditions. A total of 39 cases of BCC and 15 cases of TE were retrieved from the pathology department archives. AR and CD10 immunohistochemistry was performed on all of the specimens; 23 BCC cases displayed focal nuclear AR staining, however, none of the cases demonstrated diffuse nuclear staining and 16 BCC cases were negative for AR staining. Stromal CD10 staining was more common in TE cases than in BCC cases, and peripheral CD10 staining was more common in BCC cases than in TE cases. AR immunostaining of the BCC samples typically appeared as scattered clusters and individual cells. In addition, AR and CD10 staining exhibited varying staining intensities within each samples. Incisional punch biopsy specimens have the potential to present false-negative results. Therefore, AR and CD10 staining of total excision biopsies provides a more accurate differential diagnosis of BCC and TE for cases with difficulties in the histopathological analysis.

Introduction

Basal cell carcinoma (BCC) is the most prevalent cutaneous tumor, and accounts for ~70% of all malignant skin diseases (1). BCCs display a large degree of morphological variability, and

a number of histopathological subtypes have been defined (1). BCC is an epithelial tumor, which arises from progenitor cells of the interfollicular epidermis and upper infundibulum (2). Three histological subtypes of BCC exist: Superficial, nodular and infiltrative (1). An additional type of epithelial tumor, trichoepithelioma (TE), originates from the outer root sheath of the hair follicle (3). In contrast to BCC, TE is a benign tumor with clear follicular differentiation. Three major variants of trichoepithelioma have been identified, namely the solitary, multiple and desmoplastic subtypes. The histological features of the solitary and multiple subtypes are identical (3). In certain cases, it may be difficult to clinically or microscopically distinguish TE and BCC. It is important to accurately differentiate the two neoplasms, as they exhibit distinct biological behaviors, for example malignancy. Furthermore, each condition has distinct potential treatment strategies, thus an accurate diagnosis is significant for prognosis.

Human sebaceous glands and hair follicles are skin structures targeted by androgen action. These structures contain steroid enzymes capable of transforming weak androgens into the tissue-active androgens testosterone and dihydrotestosterone, which bind to the androgen receptor (AR) and regulate the transcription of target genes (4). The detection of AR (using antibodies) is a promising tool for use in the differentiation between BCC and TE (5). In normal skin, AR is expressed in the sebaceous glands, interfollicular epidermal keratinocytes, pilosebaceous duct keratinocytes, dermal fibroblasts and secretory coil cells of the eccrine sweat glands (6-8). AR expression has been suggested to occur in a number of cutaneous neoplasms, including BCC (6). By contrast, AR appears not to be expressed in mature hair follicles, the epidermis or benign hair follicle tumors, for example TE (8).

Cluster of differentiation 10 (CD10) is a 100 kDa transmembrane glycoprotein, which was initially identified as common acute lymphoblastic leukemia antigen (9). CD10 expression is associated with cellular growth rates, and is elevated in malignant tumors and regenerating tissues, although its expression is not lineage-specific (10). Furthermore, CD10 expression has been detected in peritumoral fibroblast-like stromal cells within the invasive areas of certain types of cancer, including prostate, breast, colorectal

Correspondence to: Dr Hesna M. Astarci, Department of Pathology, Abant Izzet Baysal University, Golkoy Yerleskesi, Bolu 14280, Turkey
E-mail: muzeyyenastarci@yahoo.com.tr

Key words: basal cell carcinoma, trichoepithelioma, CD10, androgen receptor, immunohistochemistry

and lung carcinomas (11). In healthy adult skin, CD10 immunopositivity is observed in the inner sheath of the hair follicles, hair matrix and perifollicular fibrous sheath (12). Additionally, CD10 is expressed in a number of types of skin cancer, including dermatofibroma, dermatofibrosarcoma protuberans and melanoma (13).

The aim of the present study was to compare the CD10 and AR expression patterns in BCC and TE cases, and to determine whether they may serve as useful diagnostic markers.

Materials and methods

Case selection. Tumor samples were obtained by total excisional resection, and incisional biopsy specimens were excluded. The data were collected over 2 years, between 2010 and 2012. Ethical approval for this study was obtained from the Ankara Training and Research Hospital's institutional review board. A total of 39 BCC and 15 TE cases were retrieved from the pathology department archives at the Ankara Training and Research Hospital (Ankara, Turkey) for analysis of immunohistochemical staining patterns. Hematoxylin and eosin (H&E)-stained sections were reviewed by two pathologists with experience in dermatopathology (Dr Hesna M. Astarci and Professor Huseyin Ustun), and a diagnosis of BCC or TE was confirmed. The 39 BCC samples were classified into 4 groups: Superficial (6 cases), nodular (30 cases), infiltrative (1 case) and mixed (2 cases) (1). Biopsies were obtained from the face and back.

Immunohistochemistry. Immunohistochemical analysis was performed on all of the specimens (54 cases). The present study compared TE with BCC. Formalin (10% solution; pH 7.0-7.6)-fixed, paraffin-embedded tumor tissues were prepared for immunohistochemical evaluation. In each case, a pair of 4- μ m sections was placed on poly-L-lysine-coated slides (Sigma-Aldrich, St. Louis, MO, USA). The tissue sections were dried for 12 h in a 37°C oven, deparaffinized with xylene and rehydrated using graded alcohol (Merck Millipore, Darmstadt, Germany). Antigen retrieval was performed by heating the slides under pressure with EDTA (ScyTek Laboratories, Inc., Logan, UT, USA) for 9 min. The sections were placed in the aforementioned solutions for 20 min at room temperature and then placed in phosphate-buffered saline (PBS) solution (ScyTek Laboratories, Inc.). Endogenous peroxidase activity was inhibited by incubation in 1% H₂O₂ for 15 min. Following PBS washes, the samples were incubated with Ultra V Block (ScyTek Laboratories, Inc.) to inhibit non-specific binding. Each pair of tissue sections was incubated for 2 h at room temperature with mouse monoclonal primary antibody against human CD10/CALLA (neutral endopeptidase) (clone 56C6; #MS-728-R7; Thermo Fisher Scientific, Fremont, CA, USA). The sections were then washed four times with PBS and incubated for 20 minutes at room temperature with a biotinylated goat anti-polyvalent secondary antibody (UltraTek HRP Anti-Polyvalent Lab Pack; #UHP125; ScyTek Laboratories, Inc.). The slides were then washed with PBS and incubated in a diaminobenzidine chromogen-substrate (ScyTek Laboratories, Inc.) for 5 min. The sections were subsequently counterstained with Mayer's hematoxylin solution (Sigma-Aldrich), then dehydrated with alcohol and cleared with xylene. Finally, entellan (Merck

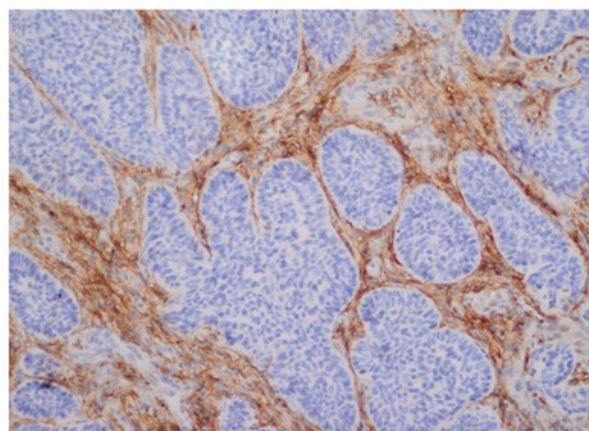

Figure 1. Stromal CD10 immunostaining (brown) surrounding trichoeplithelioma tumor cell islands. Tumor cells are negative for CD10 staining (magnification, x40).

Millipore) was added to the slides, and the samples were mounted with coverslips. In each case, human small intestine tissue sections were stained for CD10 for use as a positive control (i6000 Automatic Staining System, Biogenex, Fremont, CA, USA). Anti-CD10 localization to the stroma and/or tumor cells was determined according to the following four immunoreactivity groups: Stromal staining, peripheral staining, central staining and no staining (Fig. 1). Paraffin-embedded blocks were also stained for AR expression using a standard immunoperoxidase technique (using the i6000 Automatic Staining System) (14). In brief, the sections were deparaffinized, and antigen retrieval was performed by heat treatment at pH 9.5 for 3 min in Borg Decloaker solution (Biocare Medical, Inc., Concord, CA, USA). Sections were incubated overnight at room temperature with a monoclonal mouse anti-human AR antibody (diluted 1:75; clone AR441; #M3562; Dako North America, Inc., Carpinteria, CA, USA). The sections were subsequently incubated with a goat anti-mouse IgG Biotinylated Universal Link secondary antibody (#GU600; Biocare Medical, Inc.) for 20 min and streptavidin-enzyme conjugate (Streptavidin-horseradish peroxidase; Biocare Medical, Inc.) for 20 min at room temperature. The sections were finally stained with a 3,3'-diaminobenzidine chromogen kit and counterstained with Mayer's hematoxylin. In BCCs, AR expression is frequently distributed focally, therefore, any tumor displaying focal nuclear AR staining was classified as AR-positive (14). The AR-stained specimens required individual interpretation and comparison with an internal positive control (sebaceous glands) on the same slide (Figs. 2 and 3). In BCC, AR expression frequently exhibits a focal and nuclear distribution, and AR-positive immunostaining generally appears as scattered clusters and as individual cells. AR immunoreactivity was classified into the following five groups: Negative, (<1% AR positive cells); 1+, focal positive (1-5%); 2+, focal positive (5-25%); 3+, focal positive (25-49%); and 4+, diffuse positive (>50%).

Statistical analysis. Data were collected and statistical analysis was performed using SPSS version 20.0 (IBM SPSS, Armonk, NY, USA). Fisher's exact and χ^2 tests were used for comparisons between the nominal variables. $P < 0.05$ was considered to indicate a statistically significant difference.

Table I. CD10 expression patterns in BCC (n=39) and TE (n=15) groups.

CD10 staining	BCC, n (%)	TE, n (%)	P-value
Stromal	11 (28.2)	9 (60.0)	0.030
Peripheral	23 (59.0)	4 (26.7)	0.033
Central	10 (25.6)	3 (20.0)	0.480
None	7 (17.9)	3 (20.0)	0.571

Certain tumors expressed more than one pattern of staining. CD10, cluster of differentiation 10; BCC, basal cell carcinoma; TE, trichoepithelioma.

Table II. AR staining in BCC cases (n=39).

AR staining, %	BCC cases, n (%)
<1	16 (41.0)
1-5	12 (30.8)
6-25	9 (23.1)
26-50	2 (5.1)

AR, androgen receptor; BCC, basal cell carcinoma.

Table III. Gender ratio of AR (+) basal cell carcinoma cases (n=23).

Gender	AR (+) cases, n (%)
Female	5 (21.7)
Male	18 (78.3)

AR (+), androgen receptor positive.

Results

CD10 expression in BCC and TE patients. The present study involved 11 (28.2%) female and 28 (71.8%) male patients with BCC. The age of the patients ranged from 34-89 years, with a mean age of 65.74 ± 12.388 years. The patients with TE comprised 7 (46.7%) females and 8 (53.3%) males. The patients' ages ranged from 24-74 years, with a mean age of 55.40 ± 21.33 years. The majority of the BCC cases and all of the TE cases were localized in the head region. The BCC cases were classified into four groups. Furthermore, CD10 expression was classified into four groups and was compared between the BCC and TE groups (Table I). One tumor displayed multiple CD10 staining patterns. A total of 9 TE (60%) and 11 BCC cases (28.2%) presented stromal CD10 staining. Stromal CD10 staining was significantly more common in TE cases than in BCC cases ($P=0.030$). In addition, 23 BCC (59%) and 4 TE cases (26.7%) displayed peripheral CD10 staining. Peripheral CD10 staining was significantly more common in BCC cases than in TE cases ($P=0.033$).

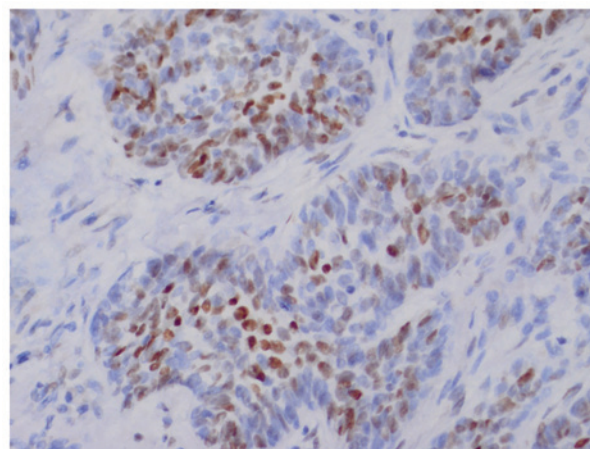

Figure 2. Nuclear androgen receptor positivity in basal cell carcinoma tumor cells (magnification, x100).

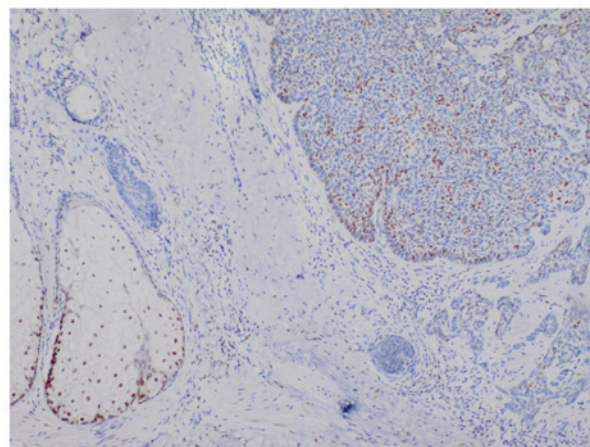

Figure 3. Internal control. Strong nuclear androgen receptor positivity in the basal cell carcinoma on the right. Androgen receptor positivity observed in the sebaceous gland on the left (magnification, x10).

AR expression in BCC and TE patients. None of the TE cases were positive for AR staining, and none of the BCC cases displayed a diffuse nuclear staining pattern (staining, >50%). In total, 16 BCC cases (41%) were negative for AR staining (AR staining, <1%), while 23 (59%) BCC cases were positive for AR staining (Table II). Of the AR (+) cases, 5 (21.7%) were female, and 18 (78.3%) were male (Table III). A total of 17 BCC cases (43.6%) displayed ulceration, whereas none of the TE cases displayed ulceration. In addition, 26 BCC (66.7%) and 5 TE cases (33.3%) displayed inflammatory infiltrates. Inflammatory infiltrates were more common in BCC cases than in TE cases, however, no statistically significant difference was identified ($P=0.27$). Cysts were observed in 21 BCC (53.8%) and 3 (20%) TE cases. Cysts were statistically significantly more common in BCC cases than in TE cases ($P=0.025$). Clefts were observed in 1 TE (6.7%) and 28 BCC cases (71.8%) and were thus significantly more common in BCC cases than in TE cases ($P=0.0001$; Table IV). Of the AR (+) BCC cases, 21.7% displayed stromal CD10 staining, 60.9% displayed peripheral CD10 tumor cell staining and 30.4% displayed central CD10 tumor cell staining. By contrast, 17.9%

Table IV. Histopathological features of BCC (n=39) and TE (n=15) cases.

Histopathological feature	BCC, n (%)	TE, n (%)	P-value
Pigmentation	15 (38.5)	2 (13.3)	0.069
Inflammation	26 (66.7)	5 (33.3)	0.027
Cyst	21 (53.8)	3 (20.0)	0.025
Cleft	28 (71.8)	1 (6.7)	<0.001
Calcification	5 (12.8)	1 (6.7)	0.461

BCC, basal cell carcinoma; TE, trichoepithelioma.

Table V. Sensitivity and specificity of CD10 staining, histopathological features and AR (+) in TE and BCC cases.

Feature	TE		BCC	
	Sens.	Spec.	Sens.	Spec.
CD10 staining				
Stromal	0.400	0.282	0.718	0.400
Peripheral	0.733	0.590	0.410	0.733
Central	0.800	0.256	0.744	0.800
Histopathology				
Pigmentation	0.867	0.385	0.615	0.867
Inflammation	0.667	0.667	0.333	0.667
Cyst	0.800	0.538	0.462	0.800
Cleft	0.933	0.718	0.282	0.933
Calcification	0.933	0.128	0.282	0.933
AR (+)	<0.001	<0.001	0.590	<0.001

BCC, basal cell carcinoma; TE, trichoepithelioma; CD10, cluster of differentiation 10; Sens., sensitivity; Spec., specificity; AR (+), androgen receptor positive.

of AR (+) BCC cases were negative for CD10 staining. The results suggest the sensitivities and specificities for the diagnosis of TE, when the differential is BCC. The sensitivity and specificity of CD10 and AR are presented in Table V.

Discussion

In the present study, AR (+) staining in the BCC group was enriched in the 1-5% staining group (30.8% of samples). Furthermore, AR (+) sensitivity was calculated as 59% and specificity was 0%. The tumor cells in the BCC group displayed a patchy, focal staining pattern. Tumor cells were typically scattered in tumor nodules. A number of tumor islands within the same lesion exhibited no staining, thus, the BCC staining pattern suggested that incisional punch biopsy specimens may exhibit negative staining. Therefore, incisional punch biopsy specimens have the potential to present false-negative staining results, if the total tumor excision is insufficient. In the current study, all cases consisted of excisional biopsy specimens, in

order to demonstrate the staining sensitivity and pattern of the tumor cells and stroma in whole lesions. AR staining <1% was considered to be negative, thus, 59.9% of the cases were AR (+). Izikson *et al* (14) and Katona *et al* (15) reported AR staining in 78% and 65% of their cases, respectively. In addition, Asadi-Amoli *et al* (16) reported that 33% of cases were AR (+), whereas Costasche *et al* (17) reported AR staining in 100% of cases. In the present study, none of the BCC cases displayed a diffuse nuclear pattern (staining, >50%), a result that was consistent with those of the previous study by Asadi-Amoli *et al* (16).

Costache *et al* (17) demonstrated that cytokeratin 20 (CK20) and AR expression aided the differentiation between BCC and TE; however, interpretation was difficult in certain cases. The study also reported that no differences in B cell lymphoma-2 (Bcl-2) and CD34 staining were observed between BCC and TE. By contrast, Kirchmann *et al* (18) and Illueca *et al* (19) reported the utility of CD34 as a marker, which is not detected in the stroma of BCC but is present in TE (18,19). A study by Katona *et al* (15) supported the utility of CK20 and AR expression in the differentiation of BCC and TE. An AR (-), CK20 (+) immunophenotype was sensitive (87%) and specific (100%) for TE, but was specific (100%) and moderately sensitive (61%) for BCC (15). Furthermore, Choi *et al* (20) reported that elastic fiber staining and CK15 expression patterns may aid in the differentiation of TE from BCC. Carvalho *et al* (21) investigated CD23 expression in desmoplastic TE and morpheaform BCC, but observed no statistically significant difference in CD23 expression in these tumors. Furthermore, additional immunohistochemical markers, including Bcl-2, transforming growth factor-β and Ber-EP4, may be potentially useful in the differential diagnosis of TE and BCC (22-27).

Sengul *et al* (28) reported that stromal CD10 immunopositivity in benign cutaneous appendage tumors originating from the hair follicle (trichoepithelioma, trichoblastoma, trichofolliculoma or trichoadenoma) is increased compared with that of BCC (P=0.003). However, peripheral, regionally positive CD10 expression was stronger for BCC than for benign tumours of cutaneous appendages originating from the hair follicle (P=0.03), which is similar to the results of the present study.

Izikson *et al* (14) observed positive nuclear AR immunostaining in ~78% of BCCs, whereas positive nuclear AR immunostaining was demonstrated in ~59% of BCCs. In the present study, <1% AR staining was considered to be negative, which may explain the differences in AR percentages reported in these studies. In the same lesions, AR and CD10 staining exhibited distinct staining intensities, and the varied distribution was marked. Incisional punch biopsy specimens may potentially lead to false-negative results. Therefore, AR and CD10 staining are more accurate markers when complete excision of the lesion is performed, particularly in cases where a histopathological differential diagnosis of BCC and TE is difficult.

In the present study, AR positive staining was detected in 59% of BCC cases, while TE cases exhibited no significant AR staining. In the majority of BCC cases, the expression pattern of AR was focal and nuclear, and the staining typically appeared as scattered clusters and individual tumor cells. None of the TE cases were positive for AR staining. In total, 23 (59%) of the BCC cases exhibited positive AR staining, and

of these, 21.7% exhibited stromal CD10 staining, 60.9% exhibited peripheral CD10 tumor cell staining and 30.4% exhibited central tumor cell staining. Furthermore, 17.9% of the AR (+) BCC cases were negative for CD10 staining. Additionally, the current study demonstrated that the BCC cases had increased inflammatory infiltrates, cysts, ulceration and clefts compared with those of TE cases. AR positivity of BCC cases was calculated as 59% sensitive and 0% specific.

AR and CD10 expression demonstrated differing staining intensities and distributions within specific lesions. This observation is significant since incisional punch biopsy specimens may therefore detect negative CD10 and AR staining. On the basis of these results, CD10 and AR staining in incisional punch biopsy specimens may not correctly reflect the diagnosis, which may be accurately determined using a total tumor biopsy. For example, it is possible that specimens obtained by incisional punch biopsy exhibiting negative AR staining may demonstrate AR positivity when evaluated following total excision biopsy.

In conclusion, a differential diagnosis of BCC and TE using the CD10 and AR markers requires the use of total excision tumor specimens.

References

- Patterson JW: Chapter 31 - Tumors of the epidermis. In: Weedon's Skin Pathology. 4th edition. Elsevier, pp783-835, 2015.
- Youssef KK, Van Keymeulen A, Lapouge G, Beck B, Michaux C, Achouri Y, Sotiropoulou PA and Blanpain C: Identification of the cell lineage at the origin of basal cell carcinoma. *Nat Cell Biol* 12: 299-305, 2010.
- Patterson JW: Chapter 33 - Tumors of cutaneous appendages. In: Weedon's Skin Pathology. 4th edition. Elsevier, pp903-965, 2015.
- Sawaya ME: Purification of androgen receptors in human sebocytes and hair. *J Invest Dermatol* 98 (Suppl): S92-S96, 1992.
- Arits AH, Parren LJ, van Marion AM, Sommer A, Frank J and Kelleners-Smeets NW: Basal cell carcinoma and trichoepithelioma: A possible matter of confusion. *Int J Dermatol* 47 (Suppl 1): S13-S17, 2008.
- Bayer-Garner IB, Givens V, Smoller B: Immunohistochemical staining for androgen receptors: A sensitive marker of sebaceous differentiation. *Am J Dermatopathol* 21: 426-431, 1999.
- Choudhry R, Hodgins MB, Van der Kwast TH, Brinkmann AO and Boersma WJ: Localization of androgen receptors in human skin by immunohistochemistry: Implications for the hormonal regulation of hair growth, sebaceous glands and sweat glands. *J Endocrinol* 133: 467-475, 1992.
- Shikata N, Kurokawa I, Andachi H and Tsubura A: Expression of androgen receptors in skin appendage tumors: An immunohistochemical study. *J Cutan Pathol* 22: 149-153, 1995.
- Dong HY, Gorczyca W, Liu Z, Tsang P, Wu CD, Cohen P and Weisberger J: B-cell lymphomas with coexpression of CD5 and CD10. *Am J Clin Pathol* 119: 218-230, 2003.
- Wagoner J, Keehn C and Morgan MB: CD-10 immunostaining differentiates superficial basal cell carcinoma from cutaneous squamous cell carcinoma. *Am J Dermatopathol* 29: 555-558, 2007.
- Takahara M, Chen S, Kido M, Takeuchi S, Uchi H, Tu Y, Moroi Y and Furue M: Stromal CD10 expression, as well as increased dermal macrophages and decreased Langerhans cells, are associated with malignant transformation of keratinocytes. *J Cutan Pathol* 36: 668-674, 2009.
- Yada K, Kashima K, Daa T, Kitano S, Fujiwara S and Yokoyama S: Expression of CD10 in basal cell carcinoma. *Am J Dermatopathol* 26: 463-471, 2004.
- Pham TT, Selim MA, Burchette JL Jr, Madden J, Turner J and Herman C: CD10 expression in trichoepithelioma and basal cell carcinoma. *J Cutan Pathol* 33: 123-128, 2006.
- Izikson L, Bhan A and Zembowicz A: Androgen receptor expression helps to differentiate basal cell carcinoma from benign trichoblastic tumors. *Am J Dermatopathol* 27: 91-95, 2005.
- Katona TM, Perkins SM and Billings SD: Does the panel of cytokeratin 20 and androgen receptor antibodies differentiate desmoplastic trichoepithelioma from morpheaform/infiltrative basal cell carcinoma? *J Cutan Pathol* 35: 174-179, 2008.
- Asadi-Amoli F, Khoshnevis F, Haeri H, Jahanzad I, Pazira R, Shahsiah R: Comparative examination of androgen receptor reactivity for differential diagnosis of sebaceous carcinoma from squamous cell and basal cell carcinoma. *Am J Clin Pathol* 134: 22-26, 2010.
- Costache M, Bresch M and Böer A: Desmoplastic trichoepithelioma versus morphoeic basal cell carcinoma: A critical reappraisal of histomorphological and immunohistochemical criteria for differentiation. *Histopathology* 52: 865-876, 2008.
- Kirchmann TT, Prieto VG and Smoller BR: CD34 staining pattern distinguishes basal cell carcinoma from trichoepithelioma. *Arch Dermatol* 130: 589-592, 1994.
- Illueca C, Monteagudo C, Revert A and Llombart-Bosch A: Diagnostic value of CD34 immunostaining in desmoplastic trichilemmoma. *J Cutan Pathol* 25: 435-439, 1998.
- Choi CW, Park HS, Kim YK, Lee SH and Cho KH: Elastic fiber staining and cytokeratin 15 expression pattern in trichoepithelioma and basal cell carcinoma. *J Dermatol* 35: 499-502, 2008.
- Carvalho J, Fullen D, Lowe L, Su L and Ma L: The expression of CD23 in cutaneous non-lymphoid neoplasms. *J Cutan Pathol* 34: 693-698, 2007.
- Verhaegh ME, Arends JW, Majoie IM, Hoekzema R and Neumann HA: Transforming growth factor-beta and bcl-2 distribution patterns distinguish trichoepithelioma from basal cell carcinoma. *Dermatol Surg* 23: 695-700, 1997.
- Smoller BR, Van de Rijn M, Lebrun D and Warnke RA: Bcl-2 expression reliably distinguishes trichoepitheliomas from basal cell carcinomas. *Br J Dermatol* 131: 28-31, 1994.
- Basarab T, Orchard G and Russell-Jones R: The use of immunostaining for bcl-2 and CD34 and the lectin peanut agglutinin in differentiating between basal cell carcinomas and trichoepitheliomas. *Am J Dermatopathol* 20: 448-452, 1998.
- Poniecka AW and Alexis JB: An immunohistochemical study of basal cell carcinoma and trichoepithelioma. *Am J Dermatopathol* 21: 332-336, 1999.
- Abdelsayed RA, Guijarro-Rojas M, Ibrahim NA and Sanguenza OP: Immunohistochemical evaluation of basal cell carcinoma and trichoepithelioma using Bcl-2, Ki67, PCNA and P53. *J Cutan Pathol* 27: 169-175, 2000.
- Swanson PE, Fitzpatrick MM, Ritter JH, Glusac EJ and Wick MR: Immunohistologic differential diagnosis of basal cell carcinoma, squamous cell carcinoma, and trichoepithelioma in small cutaneous biopsy specimens. *J Cutan Pathol* 25: 153-159, 1998.
- Sengul D, Sengul I, Astarci MH, Ustun H and Mocan G: CD10 for the distinct differential diagnosis of basal cell carcinoma and benign tumours of cutaneous appendages originating from hair follicle. *Pol J Pathol* 61: 140-146, 2010.