

Research Article



Smear layer removal by different chemical solutions used with or without ultrasonic activation after post preparation

Daniel Poletto ,¹ Ana Claudia Poletto ,² Andressa Cavalaro ,³
Ricardo Machado ,⁴ Leopoldo Cosme-Silva ,⁵ Cássia Cilene Dezan Garbelini ,⁶
Márcio Grama Hoepfner ¹

OPEN ACCESS

Received: Jul 8, 2017

Accepted: Oct 7, 2017

Poletto D, Poletto AC, Cavalaro A, Machado R, Cosme-Silva L, Garbelini CCD, Hoepfner MG

*Correspondence to

Ricardo Machado, DDS, MSc, PhD

Clinical Practice Limited to Endodontics,
Rua Brasilia, n. 300, Centro, Navegantes,
SC 88.370-100, Brazil.

Tel: +55-47-98409-1561

Fax: +55-47-3319-1625

E-mail: ricardo.machado.endo@gmail.com

Copyright © 2017. The Korean Academy of
Conservative Dentistry

This is an Open Access article distributed
under the terms of the Creative Commons
Attribution Non-Commercial License (<https://creativecommons.org/licenses/by-nc/4.0/>)
which permits unrestricted non-commercial
use, distribution, and reproduction in any
medium, provided the original work is properly
cited.

Conflict of Interest

No potential conflict of interest relevant to this
article was reported.

Author Contributions

Conceptualization: Poletto D, Hoepfner MG;
Data curation: Poletto D, Poletto AC, Cavalaro
A; Formal analysis: Garbelini CCD, Hoepfner
MG; Funding acquisition: Poletto D, Poletto
AC; Investigation: Poletto D, Poletto AC,
Cavalaro A; Methodology: Poletto D, Hoepfner
MG; Project administration: Hoepfner MG;
Resources: Poletto D, Poletto AC; Software:
Garbelini CCD, Hoepfner MG; Supervision:
Garbelini CCD, Hoepfner MG; Validation:
Garbelini CCD, Hoepfner MG; Visualization:

¹Department of Restorative Dentistry, Londrina State University (UEL), Londrina, PR, Brazil

²Dentistry Course, Paranaense University, Cascavel, PR, Brazil

³Clinical Practice Limited to Esthetic Dentistry, Campo Grande, MS, Brazil

⁴Clinical Practice Limited to Endodontics, Navegantes, SC, Brazil

⁵Department of Endodontics, São Paulo State University (UNESP) School of Dentistry, Araçatuba, SP, Brazil

⁶Department of Oral Medicine and Pediatric Dentistry, Londrina State University (UEL), Londrina, PR, Brazil

ABSTRACT

Objectives: This study evaluated smear layer removal by different chemical solutions used with or without ultrasonic activation after post preparation.

Materials and Methods: Forty-five extracted uniradicular human mandibular premolars with single canals were treated endodontically. The cervical and middle thirds of the fillings were then removed, and the specimens were divided into 9 groups: G1, saline solution (NaCl); G2, 2.5% sodium hypochlorite (NaOCl); G3, 2% chlorhexidine (CHX); G4, 11.5% polyacrylic acid (PAA); G5, 17% ethylenediaminetetraacetic acid (EDTA). For the groups 6, 7, 8, and 9, the same solutions used in the groups 2, 3, 4, and 5 were used, respectively, but activated with ultrasonic activation. Afterwards, the roots were analyzed by a score considering the images obtained from a scanning electron microscope.

Results: EDTA achieved the best performance compared with the other solutions evaluated regardless of the irrigation method ($p < 0.05$).

Conclusions: Ultrasonic activation did not significantly influence smear layer removal.

Keywords: Solutions; Microscopy; Smear layer; Post and core technique; Ultrasonics

INTRODUCTION

The success of endodontic treatment depends on both good apical and coronal sealing. This sealing prevents residual bacteria and their endotoxins from reaching the root apex, otherwise possibly leading to treatment failure [1,2]. For this reason, different techniques and materials have been extensively studied to enhance the performance of fillings and restorations of endodontically treated teeth [3-5].

Considering the extensive coronal destruction of most teeth requiring endodontic treatment, intraradicular glass fiber posts have frequently been used to keep these teeth in the oral cavity for a longer time. This type of post has been found to be a viable alternative in meeting

Garbelini CCD, Hoepfner MG; Writing - original draft: Poletto D, Hoepfner MG; Writing - review & editing: Machado R, Cosme-Silva L.

ORCID iDs

Daniel Poletto 
<https://orcid.org/0000-0002-7492-6514>
Ana Claudia Poletto 
<https://orcid.org/0000-0002-5334-6174>
Andressa Cavalaro 
<https://orcid.org/0000-0002-2949-9744>
Ricardo Machado 
<https://orcid.org/0000-0002-1901-7270>
Leopoldo Cosme-Silva 
<https://orcid.org/0000-0002-5755-1933>
Cássia Cilene Dezan Garbelini 
<https://orcid.org/0000-0002-8660-0677>
Márcio Grama Hoepfner 
<https://orcid.org/0000-0001-5075-3412>

today's greater aesthetic demands, especially because of its properties, such as modulus of elasticity similar to dentin [6], flexibility [7], and translucency [8].

The most widely used material for cementation of fiberglass posts is resin cement. Considering that this is an adhesive material, the retention of fiberglass posts when cemented with this material depends both on the characteristics of the cementing agent [9] and on the morphological characteristics of the intraradicular dentin [10,11].

The smear layer is a substrate of nonhomogeneous structure loosely adherent to the root canal walls composed of organic and inorganic particles, coagulated proteins, pulp tissue, blood cells, bacteria, and fungi [12]. The smear layer may be a factor supporting the persistence of infection, because of the organic and inorganic substrates in its composition. Therefore, it can compromise the intratubular penetration of endodontic sealers [13] and the adhesiveness of luting cements [14]. For these reasons, its removal with chemical substances has been advocated.

The most commonly used irrigating solutions for endodontic treatment are sodium hypochlorite (NaOCl) and chlorhexidine (CHX) [12]. These are used more specifically because of their antimicrobial properties; however, neither can remove the smear layer effectively. The solution most frequently used to remove the smear layer is ethylenediaminetetraacetic acid (EDTA) [12]. However, the vast majority of studies have demonstrated the inability of any of these solutions to completely remove the smear layer, especially when used passively (without any type of activation) [15]. For this reason, ultrasonic activation has been proposed to remove the smear layer. This technique is based on the premise that the energy released by the instrument improves the physicochemical properties of the irrigation solutions by cavitation and transmission of acoustic waves [16,17].

Considering that only a few studies, to date, have evaluated smear layer removal after preparation for cementation of intraradicular posts, the objective of this paper was to evaluate this variable, comparing different chemical solutions used with or without ultrasonic activation.

MATERIALS AND METHODS

Selection and preparation of the sample

After approval by the Research Ethics Committee of the Londrina State University (310.888/2013), 45 human lower premolars with a single canal and a completely formed apex, without previous endodontic treatment or anatomical complexities, were selected. These teeth were extracted for periodontal reasons or by orthodontic indication, from patients with ages ranging from 20–40 years. After extraction, the specimens were kept in 0.1% thymol solution until the moment of use. Before performing the instrumentation, the crowns were removed using a low-speed steel cutting disc (Isomet, Buehler, Lake Bluff, IL, USA), standardizing all roots at 15 mm in length.

Instrumentation

Initially, the entrance orifice of the canal and the cervical and middle thirds were prepared using Largo No. 2 (Dentsply Maillefer, Rio de Janeiro, RJ, Brazil) and No. 4, 3, and 2 Gates Glidden drills (Dentsply-Maillefer, Ballaigues, Switzerland), respectively, according to the crown-down technique. The working length was determined by inserting a size 15 Flexo-File (Dentsply-Maillefer) up to the apical foramen, and subtracting 1 mm from this measurement.

The K3 system (SybronEndo, Scafati, Italy) was used for instrumentation, with a file of size 55/0.04 as the final instrument. An amount of 2.5 mL of 2.5% NaOCl (Formula e Ação, São Paulo, SP, Brazil) was used at change of each file, using disposable syringes and 30 G NaviTip needles (Ultradent, South Jordan, UT, USA) calibrated at 1 mm short of the working length. The root canals were dried with absorbent paper cones (Tanari, São Paulo, SP, Brazil), and filled using the lateral condensation technique and Fillapex sealer (Angelus, Londrina, PR, Brazil). Next, the specimens were stored at 37°C and 100% humidity for 7 days to allow the sealer to set.

Filling removal for post cementation

The filling material was removed from the cervical and middle thirds using No. 2 Largo drills (Dentsply Maillefer, Brazil) calibrated at 10 mm. The canal was then prepared using a drill compatible with the diameter of the No. 2 fiberglass post from the Exacto system (Angelus), and the specimens were radiographed.

Afterwards, the root canals were irrigated according to the experimental groups (**Table 1**), using disposable syringes and 30 G NaviTip needles (Ultradent). In the groups where ultrasonic activation was performed, a 0.20 mm cylindrical insert (Irrisonic, Helse, São Paulo, SP, Brazil) was coupled to the device (Profi Class, Dabi Atlante, São Paulo, SP, Brazil) and activated at a power of 20% for 60 seconds, except on the G8 specimens where the activation was performed for only 20 seconds. The final irrigation was performed with 5 mL of 0.9% saline solution (NaCl) in all the groups except for the G1 specimens. Afterwards, the canals were dried again using absorbent paper points (Tanari).

Scanning electron microscope (SEM)

Initially, longitudinal grooves were made in the buccolingual direction with a double-faced flexible diamond disc (KG Sorensen, Barueri, SP, Brazil), and the final cleavage was achieved using a pair of cutting pliers to expose the root canal. Afterwards, the hemisections were fixed in circular metal stubs to perform the metallization process. At this stage, the specimens received a surface layer of gold, about 30 nanometers thick, using the Quorum Q150R ES device (Quorum Technologies, Ashford, Kent, England).

Three SEM images at $\times 2,000$ magnification were obtained for each radicular hemisection, using a SEM (VEGA 3, Tescan, Brno, Czech Republic). These high magnification SEM images corresponded to the apical, middle and cervical portion of the prepared canal, 2, 5 and 8 mm short of the remainder of the filling material, respectively. The images were evaluated by a

Table 1. Experimental groups according to chemical solution and irrigation method

Group	Chemical substance (volume)	Irrigation method
G1	0.09% NaCl (5 mL)*	Conventional
G2	2.5% NaOCl (5 mL) [†]	Conventional
G3	2% CHX (5 mL) [‡]	Conventional
G4	11.5% PAA (1 mL) [§]	Conventional
G5	17% EDTA (5 mL)	Conventional
G6	2.5% NaOCl (5 mL) [†]	PUI
G7	2% CHX (5 mL) [‡]	PUI
G8	11.5% PAA (5 mL) [§]	PUI
G9	17% EDTA (5 mL)	PUI

NaCl, saline solution; NaOCl, sodium hypochlorite; CHX, chlorhexidine; PAA, polyacrylic acid; EDTA, ethylenediaminetetraacetic acid; PUI, passive ultrasonic irrigation.

*Halex Istar Indústria Farmacêutica Ltda, Goiânia, GO, Brazil; [†]Asfer Ind. Quim. Ltda, São Caetano do Sul, SP, Brazil; [‡]FGM Produtos Odontológicos, Joinville, SC, Brazil; [§]DFL Indústria e Comércio Ltda, Rio de Janeiro, RJ, Brazil; ^{||}Biodinâmica Química e Farmecêutica Ltda, Ibioporá, PR, Brazil.

Table 2. Criteria for scoring the presence or absence of smear layer on the surface of the root canal or in the dentinal tubules

Score	Criterion
1	No smear layer - No smear layer on the surface of the root canals; all tubules were clean and open.
2	Moderate smear layer - No smear layer on the surface of root canal, but tubules contained debris.
3	Heavy smear layer - Smear layer covered the root canal surface and the tubules.

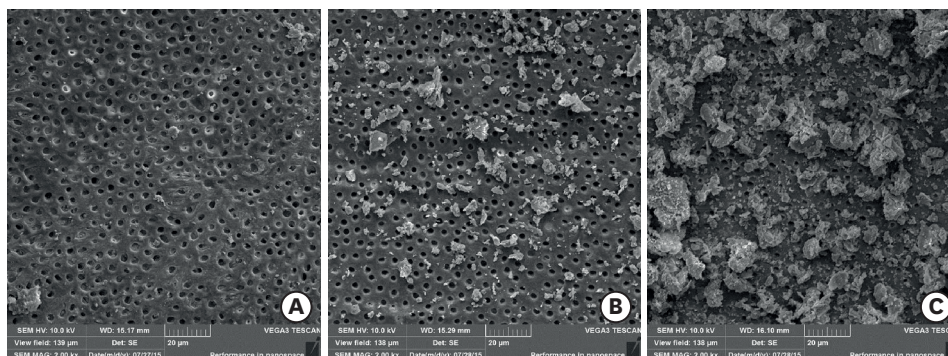
**Figure 1.** Representative images: (A) score 1; (B) score 2; (C) score 3.

previously calibrated endodontist blinded to the research objectives. Only one score for the amount of smear layer was assigned to each image of each third (**Table 2** and **Figure 1**) [18]. For each specimen, 3 images and 3 scores were obtained totaling 15 scores per group and 135 scores in total.

Statistical analysis

All data were analyzed by using Kruskal-Wallis and Mann-Whitney *U* tests with a significance level of 5% (SPSS software, SPSS, Chicago, IL, USA).

RESULTS

EDTA was found to have the highest smear layer removal ability, regardless of the irrigation method (with or without ultrasonic activation) ($p < 0.05$). In addition, the use of ultrasonic activation did not significantly influence smear layer removal when the same solution was used ($G2 = G5$, $G3 = G6$, $G4 = G7$, and $G5 = G9$, **Table 3**).

Table 3. Absolute and relative frequency of assigned scores in different groups

Group	Score 1		Score 2		Score 3		Total	
	No.	%	No.	%	No.	%	No.	%
G1 ^{a,b}	2	13.3	4	26.7	9	60.0	15	100
G2 ^{c,d}	0	0.0	9	69.0	6	40.0	15	100
G3 ^{e,f}	1	6.7	8	53.3	6	40.0	15	100
G4 ^{g,h}	2	13.3	10	66.7	3	20.0	15	100
G5 ^{a,c,e,g,i,j,k}	8	53.3	7	46.7	0	0.0	15	100
G6 ^{i,l}	2	13.3	10	66.7	3	20.0	15	100
G7 ^{j,m}	1	6.7	8	53.3	6	40.0	15	100
G8 ^{k,n}	1	6.7	9	60.0	5	33.3	15	100
G9 ^{b,d,f,h,l,m,n}	11	73.3	4	26.7	0	0.0	15	100
Total	28	20.7	69	51.1	38	28.2	135	100

^{a-n}The same superscript letters indicate statistically significant difference among the groups (Mann-Whitney *U* test; $p < 0.05$).

DISCUSSION

When fiber posts and resin cements are used to restore endodontically treated teeth, dentin adhesion results from the micromechanical retention created by the demineralized dentin surface associated with the formation of resinous tags [19]. Therefore, the cleaning of the root canal wall is a critical procedure to ensure successful treatment [20]. The objective of the present study was to evaluate the removal of the smear layer after preparation for cementation of intraradicular posts, comparing different chemical substances used with or without ultrasonic activation.

SEM has been the most widely used methods to evaluate the removal of the smear layer [10,15,17,18,21,22]. However, one of the main drawbacks related to this methodology is that the SEM allows the evaluation of only reduced areas, without considering the entire area of the root canal. Nevertheless, in the present study, the evaluation focused only on the area corresponding to the cervical and middle thirds. This area was divided into three segments (apical, medial, and cervical) and, because of the dimensions of the instrument used to prepare the intraradicular post, the total area for analysis of each segment was kept to about 1.1, 1.4 and 1.4 mm², respectively. For this reason, we believe that it was possible to obtain representative images of the general context. Even so, we believe that further studies with similar methodological designs are needed using more complete analysis tools, such as microcomputed tomography.

Just like the results obtained in previous studies, those of the present study also showed that EDTA performed better than NaOCl [21,23] and CHX [22,24]. Although NaOCl is effective in dissolving the organic matter of the smear layer, it does not act effectively on the inorganic portion of this layer [12]. On the other hand, CHX is unable to dissolve organic matter, thus also compromising its smear layer removal ability [12,22,24,25].

In addition, no significant statistical differences were found between groups 5 and 9; that is, the use of ultrasonic activation did not potentiate the effects of EDTA. These results differ from those found in other studies [15,21]. Kuah *et al.* [15] evaluated smear layer removal promoted by 17% EDTA with or without ultrasonic activation for 1 and 3 minutes, and observed that the use of ultrasonic activation was able to potentiate the action of this solution. Lui *et al.* [21] evaluated smear layer removal by comparing Smear Clear (17% EDTA and surfactants) and 17% EDTA used with or without ultrasonic activation. According to the authors, the addition of surfactants to EDTA did not potentiate the removal of the smear layer. However, ultrasonic activation provided more favorable results, especially when 17% EDTA was used. However, 2 main points need to be taken into consideration. In both of the studies cited [12,14], removal of the smear layer was evaluated after instrumentation, whereas, in our study, removal followed preparation for cementation of the intraradicular posts [26,27]. In addition, Lui *et al.* [21] used 75 specimens divided into 5 groups ($n = 15$), and Kuah *et al.* [15] used 105 specimens divided into 7 groups ($n = 15$). In the present study, only 45 specimens were used and divided into 9 groups ($n = 5$). The use of fewer specimens per group may have influenced the results obtained, and this represents a limitation of this study.

Although polyacrylic acid (PAA) was not used conventionally in the intraradicular space, it was included in this study, considering its indication in dentin conditioning to potentiate adhesiveness [28,29]. The results showed that PAA was less effective than EDTA in removing the smear layer. Because PAA is a weak acid with high molecular weight, it only managed

to disorganize the smear layer and not remove it effectively [30]. In addition, the action of PAA was not enhanced by the use of ultrasonic activation. This result was already expected, due to its consistency in gel form. However, PAA was used for 20 seconds in this study, according to the manufacturer's recommendations for restorations with glass ionomer cement. Therefore, we believe that further studies are needed to analyze the removal of the smear layer using the PAA for a longer period, considering that root dentin is more mineralized and sclerotic than the coronal dentin [31,32], for which this material has presented satisfactory results [28,29].

As mentioned previously, considering the particular characteristics of each substance used in the experimental groups of the present study, ultrasonic activation overall, failed to potentiate removal of the smear layer. Another point to consider is the activation method used. In the present study, ultrasonic activation was used for 20 seconds on G8 specimens and for 60 seconds on the specimens from the other groups. Ultrasonic activation at faster cycles produces a cumulative effect on debris removal [33] and facilitates keeping the tip of the activated instrument in a centralized position in the root canal, thus avoiding its contact with lateral root walls [34]. Therefore, in this study, the use of continuous activations may have led to not observing any advantages to using ultrasonic activation for smear layer removal in all the groups.

CONCLUSIONS

Considering the limitations of the present study, EDTA showed the best results for removal of the smear layer, compared with the other solutions evaluated. Use of ultrasonic activation showed no benefit in relation to removal of the smear layer.

REFERENCES

1. Kirkevang LL, Ørstavik D, Hörsted-Bindslev P, Wenzel A. Periapical status and quality of root fillings and coronal restorations in a Danish population. *Int Endod J* 2000;33:509-515.
[PUBMED](#) | [CROSSREF](#)
2. Hommez GM, Coppens CR, De Moor RJ. Periapical health related to the quality of coronal restorations and root fillings. *Int Endod J* 2002;35:680-689.
[PUBMED](#) | [CROSSREF](#)
3. Mohammadi Z, Jafarzadeh H, Shalavi S, Bhandi S, Kinoshita J. Resilon: review of a new material for obturation of the canal. *J Contemp Dent Pract* 2015;16:407-414.
[PUBMED](#) | [CROSSREF](#)
4. Souza LC, Yadlapati M, Dorn SO, Silva R, Letra A. Analysis of radiopacity, pH and cytotoxicity of a new bioceramic material. *J Appl Oral Sci* 2015;23:383-389.
[PUBMED](#) | [CROSSREF](#)
5. Carvalho AO, Bruzi G, Anderson RE, Maia HP, Giannini M, Magne P. Influence of adhesive core buildup designs on the resistance of endodontically treated molars restored with lithium disilicate CAD/CAM crowns. *Oper Dent* 2016;41:76-82.
[PUBMED](#) | [CROSSREF](#)
6. Veríssimo C, Simamoto Júnior PC, Soares CJ, Noritomi PY, Santos-Filho PC. Effect of the crown, post, and remaining coronal dentin on the biomechanical behavior of endodontically treated maxillary central incisors. *J Prosthet Dent* 2014;111:234-246.
[PUBMED](#) | [CROSSREF](#)
7. Freedman GA. Esthetic post-and-core treatment. *Dent Clin North Am* 2001;45:103-116.
[PUBMED](#)

8. Goracci C, Ferrari M. Current perspectives on post systems: a literature review. *Aust Dent J* 2011;56 Supplement 1:77-83.
[PUBMED](#) | [CROSSREF](#)
9. Calixto LR, Bandéca MC, Clavijo V, Andrade MF, Vaz LG, Campos EA. Effect of resin cement system and root region on the push-out bond strength of a translucent fiber post. *Oper Dent* 2012;37:80-86.
[PUBMED](#) | [CROSSREF](#)
10. Serafino C, Gallina G, Cumbo E, Ferrari M. Surface debris of canal walls after post space preparation in endodontically treated teeth: a scanning electron microscopic study. *Oral Surg Oral Med Oral Pathol Oral Radiol Endod* 2004;97:381-387.
[PUBMED](#) | [CROSSREF](#)
11. Baena E, Flores A, Ceballos L. Influence of root dentin treatment on the push-out bond strength of fiber posts. *Odontology* 2017;105:170-177.
[PUBMED](#) | [CROSSREF](#)
12. Violich DR, Chandler NP. The smear layer in endodontics - a review. *Int Endod J* 2010;43:2-15.
[PUBMED](#) | [CROSSREF](#)
13. Kuçi A, Alaçam T, Yavaş O, Ergul-Ulger Z, Kayaoglu G. Sealer penetration into dentinal tubules in the presence or absence of smear layer: a confocal laser scanning microscopic study. *J Endod* 2014;40:1627-1631.
[PUBMED](#) | [CROSSREF](#)
14. Scotti N, Rota R, Scansetti M, Migliaretti G, Pasqualini D, Berutti E. Fiber post adhesion to radicular dentin: the use of acid etching prior to a one-step self-etching adhesive. *Quintessence Int* 2012;43:615-623.
[PUBMED](#)
15. Kuah HG, Lui JN, Tseng PS, Chen NN. The effect of EDTA with and without ultrasonics on removal of the smear layer. *J Endod* 2009;35:393-396.
[PUBMED](#) | [CROSSREF](#)
16. Roy RA, Ahmad M, Crum LA. Physical mechanisms governing the hydrodynamic response of an oscillating ultrasonic file. *Int Endod J* 1994;27:197-207.
[PUBMED](#) | [CROSSREF](#)
17. Kato AS, Cunha RS, da Silveira Bueno CE, Pelegrine RA, Fontana CE, de Martin AS. Investigation of the efficacy of passive ultrasonic irrigation versus irrigation with reciprocating activation: an environmental scanning electron microscopic study. *J Endod* 2016;42:659-663.
[PUBMED](#) | [CROSSREF](#)
18. Torabinejad M, Cho Y, Khademi AA, Bakland LK, Shabahang S. The effect of various concentrations of sodium hypochlorite on the ability of MTAD to remove the smear layer. *J Endod* 2003;29:233-239.
[PUBMED](#) | [CROSSREF](#)
19. Van Meerbeek B, De Munck J, Yoshida Y, Inoue S, Vargas M, Vijay P, Van Landuyt K, Lambrechts P, Vanherle G. Buonocore memorial lecture. Adhesion to enamel and dentin: current status and future challenges. *Oper Dent* 2003;28:215-235.
[PUBMED](#)
20. Boone KJ, Murchison DF, Schindler WG, Walker WA 3rd. Post retention: the effect of sequence of post-space preparation, cementation time, and different sealers. *J Endod* 2001;27:768-771.
[PUBMED](#) | [CROSSREF](#)
21. Lui JN, Kuah HG, Chen NN. Effect of EDTA with and without surfactants or ultrasonics on removal of smear layer. *J Endod* 2007;33:472-475.
[PUBMED](#) | [CROSSREF](#)
22. Poggio C, Dagna A, Chiesa M, Bianchi S, Arciola CR, Visai L, Giardino L. SEM evaluation of the root canal walls after treatment with Tetraclean. *Int J Artif Organs* 2010;33:660-666.
[PUBMED](#)
23. Gu XH, Mao CY, Kern M. Effect of different irrigation on smear layer removal after post space preparation. *J Endod* 2009;35:583-586.
[PUBMED](#) | [CROSSREF](#)
24. de Vasconcelos BC, Luna-Cruz SM, De-Deus G, de Moraes IG, Maniglia-Ferreira C, Gurgel-Filho ED. Cleaning ability of chlorhexidine gel and sodium hypochlorite associated or not with EDTA as root canal irrigants: a scanning electron microscopy study. *J Appl Oral Sci* 2007;15:387-391.
[PUBMED](#) | [CROSSREF](#)
25. Haapasalo M, Shen Y, Qian W, Gao Y. Irrigation in endodontics. *Dent Clin North Am* 2010;54:291-312.
[PUBMED](#) | [CROSSREF](#)
26. Lo Giudice G, Lizio A, Giudice RL, Centofanti A, Rizzo G, Runci M, Alibrandi A, Cicciù M. The effect of different cleaning protocols on post space: a SEM study. *Int J Dent* 2016;2016:1907124.
[PUBMED](#) | [CROSSREF](#)

27. Mirseifinejad R, Tabrizzade M, Davari A, Mehravar F. Efficacy of different root canal irrigants on smear layer removal after post space preparation: a scanning electron microscopy evaluation. *Iran Endod J* 2017;12:185-190.
[PUBMED](#)
28. Choudhary K, Nandlal B. Comparative evaluation of shear bond strength of nano-hydroxyapatite incorporated glass ionomer cement and conventional glass ionomer cement on dense synthetic hydroxyapatite disk: an *in vitro* study. *Indian J Dent Res* 2015;26:170-175.
[PUBMED](#) | [CROSSREF](#)
29. Youm SH, Jung KH, Son SA, Kwon YH, Park JK. Effect of dentin pretreatment and curing mode on the microtensile bond strength of self-adhesive resin cements. *J Adv Prosthodont* 2015;7:317-322.
[PUBMED](#) | [CROSSREF](#)
30. Mount GJ. Buonocore Memorial Lecture. Glass-ionomer cements: past, present and future. *Oper Dent* 1994;19:82-90.
[PUBMED](#)
31. Vasiliadis L, Darling AI, Levers BG. The amount and distribution of sclerotic human root dentine. *Arch Oral Biol* 1983;28:645-649.
[PUBMED](#) | [CROSSREF](#)
32. Vasiliadis L, Darling AI, Levers BG. The histology of sclerotic human root dentine. *Arch Oral Biol* 1983;28:693-700.
[PUBMED](#) | [CROSSREF](#)
33. van der Sluis LW, Vogels MP, Verhaagen B, Macedo R, Wesselink PR. Study on the influence of refreshment/activation cycles and irrigants on mechanical cleaning efficiency during ultrasonic activation of the irrigant. *J Endod* 2010;36:737-740.
[PUBMED](#) | [CROSSREF](#)
34. Sabins RA, Johnson JD, Hellstein JW. A comparison of the cleaning efficacy of short-term sonic and ultrasonic passive irrigation after hand instrumentation in molar root canals. *J Endod* 2003;29:674-678.
[PUBMED](#) | [CROSSREF](#)