

Innovative molecular diagnosis of *Trichinella* species based on β -carbonic anhydrase genomic sequence

Reza Zolfaghari Emameh,^{1,2,3*} Marianne Kuuslahti,¹ Anu Näreaho,⁴ Antti Sukura⁴ and Seppo Parkkila^{1,3}

¹School of Medicine, University of Tampere, FI-33520 Tampere, Finland

²BioMediTech, University of Tampere, FI-33520 Tampere, Finland

³Fimlab Laboratories Ltd and Tampere University Hospital, Biokatu 4, FI-33520 Tampere, Finland

⁴Department of Veterinary Biosciences, Faculty of Veterinary Medicine, University of Helsinki, FI-00014 Helsinki, Finland

Summary

Trichinellosis is a helminthic infection where different species of *Trichinella* nematodes are the causative agents. Several molecular assays have been designed to aid diagnostics of trichinellosis. These assays are mostly complex and expensive. The genomes of *Trichinella* species contain certain parasite-specific genes, which can be detected by polymerase chain reaction (PCR) methods. We selected β -carbonic anhydrase (β -CA) gene as a target, because it is present in many parasites genomes but absent in vertebrates. We developed a novel β -CA gene-based method for detection of *Trichinella* larvae in biological samples. We first identified a β -CA protein sequence from *Trichinella spiralis* by bioinformatic tools using β -CAs from *Caenorhabditis elegans* and *Drosophila melanogaster*. Thereafter, 16 sets of designed primers were tested to detect β -CA genomic sequences from three species of *Trichinella*, including *T. spiralis*, *Trichinella pseudospiralis* and *Trichinella nativa*. Among all 16 sets of designed primers, the primer set No. 2 efficiently amplified β -CA genomic sequences

Received 21 July, 2015; revised 3 September, 2015; accepted 18 September, 2015. *For correspondence. E-mail zolfaghari.emameh.reza.x@student.uta.fi; Tel. +358-3-355111.

Microbial Biotechnology (2016) 9(2), 172–179

doi:10.1111/1751-7915.12327

Funding Information To perform these studies RZE received a scholarship support from the Ministry of Science, Research and Technology, and National Institute of Genetic Engineering and Biotechnology of Islamic Republic of Iran. This study was also funded by Academy of Finland, Finnish Cultural Foundation (Pirkanmaa Regional Fund), Sigrid Juselius Foundation, Jane and Aatos Erkko Foundation, Tampere Tuberculosis Foundation, and Competitive Research Funding of the Tampere University Hospital.

from *T. spiralis*, *T. pseudospiralis* and *T. nativa* without any false-positive amplicons from other parasite samples including *Toxoplasma gondii*, *Toxocara cati* and *Parascaris equorum*. This robust and straightforward method could be useful for meat inspection in slaughterhouses, quality control by food authorities and medical laboratories.

Introduction

Trichinella spp. are the causative agents of a zoonotic helminthic disease, which is called trichinellosis (Gottstein *et al.*, 2009). Within the main sources of *Trichinella* spp. [including pigs, horses, wild boars, dogs, walrus, foxes, bears and birds (Alban *et al.*, 2011)], the most important source of human infection worldwide is the domestic pig, e.g. in Europe, whereas horse and wild boar meat have played a significant role during outbreaks within the past three decades (Gottstein *et al.*, 2009). Infection in humans occurs with the ingestion of insufficiently cooked meat contaminated with *Trichinella* larvae, which are encysted in muscle tissues of the host animals (Clausen *et al.*, 1996; Pozio, 2007; Gottstein *et al.*, 2009). Due to the re-emerging problem also in Europe, the European Union and some associated non-European Union member countries still run *Trichinella* monitoring programmes (Gottstein *et al.*, 2009). Following delivery by the gravid female worm, which lives within the intestinal mucosa of the host, newborn larvae (NBL) predominantly migrate into lymphatic and blood vessels of the host and thereafter to the ultimate target organ, i.e. highly oxygenated muscle. NBL enter the striated muscle cells by the aid of their stylet (Gottstein *et al.*, 2009). NBL survive in muscle nurse cells for years (up to 40 years in humans and over 20 years, e.g. in polar bears) (Froscher *et al.*, 1988; Kumar *et al.*, 1990). Among 12 different genetically detected *Trichinella* spp., *Trichinella spiralis* is the most common species in domestic and wild swine and is also the most important aetiological agent that causes wide and global distribution of trichinellosis in humans (Pozio and Darwin Murrell, 2006). Other *Trichinella* spp. include *Trichinella nativa* (La Rosa *et al.*, 2001; Nelson *et al.*, 2003), *Trichinella pseudospiralis* (La Rosa *et al.*, 2001; Pozio and Darwin Murrell, 2006), *Trichinella britovi* (Gottstein *et al.*, 2009), *Trichinella murrelli* (Ancelle, 1998), *Trichinella nelsoni* (Marucci *et al.*, 2009), *Trichinella papuae* (Pozio *et al.*, 2005), *Trichinella zimbabwensis*

(Poizio *et al.*, 2002), *Trichinella* genotype T8 (Marucci *et al.*, 2009), *Trichinella* genotype T9 (Zarlenga *et al.*, 2006) and *Trichinella* genotype T12 (Krivokapich *et al.*, 2012). Seven percent of infected animals carry mixed infections (Airas *et al.*, 2010).

Diagnosis of trichinellosis can be made by several methods. The classical method includes meat inspection and sampling for direct microscopic detection of larvae (Nockler *et al.*, 2000). The other choices are detection of anti-*Trichinella* immunoglobulin G (IgG) in animal serum or meat juice by serological methods including enzyme-linked immunosorbent assay (Gamble *et al.*, 2000; Korinkova *et al.*, 2008), proteomics (Wang *et al.*, 2014), and molecular methods including conventional polymerase chain reaction (PCR), real-time PCR, loop-mediated isothermal amplification (Tantrawatpan *et al.*, 2012; Lin *et al.*, 2013) and reverse line blot hybridization (Rombout *et al.*, 2001). Many studies have been focused on detection of novel molecular markers, because the classical methods have limitations, such as labour-intensiveness, necessity of high level expertise for direct microscopic diagnosis, and high costs due to the required manpower. The potential molecular markers have included Internal transcribed spacer (ITS1 and ITS2) (Zarlenga *et al.*, 1999; Lin *et al.*, 2013), mitochondrial cytochrome C oxidase subunit III (*cox3*) gene (Van De *et al.*, 2012), mitochondrial large subunit ribosomal RNA (*rrnL*) (Borsuk *et al.*, 2003; Guenther *et al.*, 2008; Blaga *et al.*, 2009; Li *et al.*, 2011), mitochondrial small subunit ribosomal RNA (*rrnS*) (Blaga *et al.*, 2009), DNA sequence of the 5S rRNA intergenic spacer regions (Rombout *et al.*, 2001), migratory DNA from *Trichinella* larvae (Li *et al.*, 2010) and aminopeptidase (TsAP) gene (Zhang *et al.*, 2013).

One effective strategy for specific detection of *Trichinella* infection is identification of a genomic or proteomic determinant, which is absent in host genomes or proteomes (Duplessis and Moineau, 2001). Beta carbonic anhydrase (β -CA) could be one of such host-specific markers (Fasseas *et al.*, 2010; Syrjanen *et al.*, 2010; Zolfaghari Emameh *et al.*, 2014; 2015). Six evolutionary divergent gene families encode for CAs (α , β , γ , δ , ζ and η) (Lane *et al.*, 2005; Xu *et al.*, 2008; Ferry, 2010; Del Prete *et al.*, 2014; Zolfaghari Emameh *et al.*, 2014). Different CA isozymes are involved in many biological processes, such as respiration involving transport of CO₂ and bicarbonate between metabolizing tissues, pH homeostasis, electrolyte transfer, bone resorption, and calcification. Moreover, they participate in some biosynthetic reactions, such as gluconeogenesis, lipogenesis and ureagenesis in animals (Vullo *et al.*, 2004; 2005; Alterio *et al.*, 2006; Nishimori *et al.*, 2007; Supuran, 2008), growth of some bacterial species (Merlin *et al.*, 2003; Mitsuhashi *et al.*, 2004) and photosynthesis in plants and algae (Fawcett *et al.*, 1990; Funke *et al.*,

1997). The previous investigations have confirmed that β -CA gene sequences are completely absent in vertebrate genomes, whereas they can be found in plants, algae, yeasts, bacteria, archaea, protozoa and invertebrate metazoans (Fawcett *et al.*, 1990; Funke *et al.*, 1997; Smith *et al.*, 2000; Merlin *et al.*, 2003; Mitsuhashi *et al.*, 2004; Aguilera *et al.*, 2005; Fasseas *et al.*, 2010; Syrjanen *et al.*, 2010; Zolfaghari Emameh *et al.*, 2014). By this background, we hypothesized that genomic β -CA sequences from prokaryotic pathogens and eukaryotic parasites would be an ideal host-specific determinant for molecular diagnostics, with minimal interfering effects from mammalian genomes.

In this study, we designed and piloted a PCR method for rapid detection of three species of *Trichinella* larvae, including *T. spiralis*, *T. pseudospiralis* and *T. nativa* in meat samples.

Results

Multiple sequence alignment (MSA)

MSA of the β -CA protein sequence from *T. spiralis* (UniProt ID: E5SH53) against the sequences from *Drosophila melanogaster* (UniProt ID: Q9VHJ5) and *Caenorhabditis elegans* (UniProt ID: Q22460) revealed that they all contain the first (CxDxR; C: cystein, D: aspartic acid, R: arginine, and x: any residue) and second (HxxC; H: histidine, C: cystein, and x: any residue) highly conserved residues (Fig. 1). Hence, the β -CA protein sequence from *T. spiralis* (UniProt ID: E5SH53) extracted correctly through the Basic Local Alignment Search Tool (BLAST) homology analysis and contained identical highly conserved residues to the predefined β -CA protein sequences.

Primer design and PCR

Among the four different pairs of primers (Nos. 1–4) only the primer set No. 2 (PCR product size 191 bp) showed a clear positive DNA band on agarose gel electrophoresis for detection of *T. spiralis* β -CA genomic sequence in larvae and meat samples (data not shown). It also produced positive bands on larvae samples from *T. pseudospiralis* and *T. nativa* (Fig. 2). The next rounds of PCR analyses were performed to find out whether it was possible to design primers specific for *T. pseudospiralis* and *T. nativa*. We used the same reverse primer (primer set No. 2) which worked well for the first PCR round. The PCR products representing partial sequences of *T. pseudospiralis* and *T. nativa* β -CA gene were sequenced, and the forward primers were designed based on the obtained sequences. These primers were included in the sets Nos. 5–7 for *T. pseudospiralis* and 8–11 for *T. nativa*, and the PCR

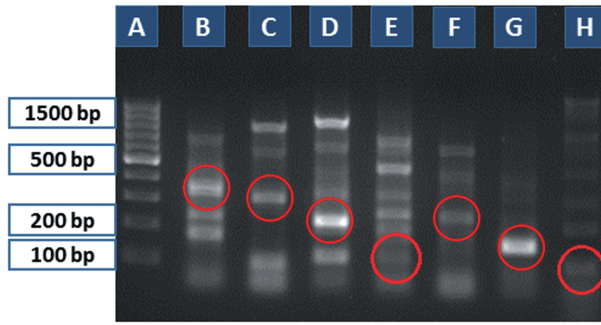

Fig. 3. Second round of PCR-based diagnosis tested on *T. nativa* and *T. pseudospiralis* samples (10 larvae/each lane). Primer set Nos. 5–7 for *T. pseudospiralis* and primer set Nos. 8–11 for *T. nativa*. (A) 100 bp ladder; (B) primer set No. 8 (372 bp), (C) primer set No. 9 (317 bp), (D) primer set No. 10 (226 bp), (E) primer set No. 11 (116 bp) for *T. nativa*; and (F) primer set No. 5 (251 bp), (G) primer set No. 6 (158 bp), (H) primer set No. 7 (103 bp) for *T. pseudospiralis*. The relevant PCR products are shown in red circles.

similarity among various *Drosophila* species and other species of dipteran flies (Zolfaghari Emameh *et al.*, 2014). This led us to hypothesize that the high similarity is extensible to other species of one defined genus, such as *Trichinella* spp. including the clinically most relevant species: *T. spiralis*, *T. pseudospiralis*, and *T. nativa*. In principle, the high sequence homology at gene level could provide a straightforward avenue to develop a genus-specific PCR assay for diagnostics of *Trichinella* infection (trichinellosis). On the other hand, the high sequence similarity could be a difficult challenge for development of a species-specific assay based on the β -CA gene.

A number of PCR-based diagnostic methods have been developed for detection of infectious diseases, and some of them have been applied for parasitic diseases, such as trichinellosis (Li *et al.*, 2010). In our study, we designed

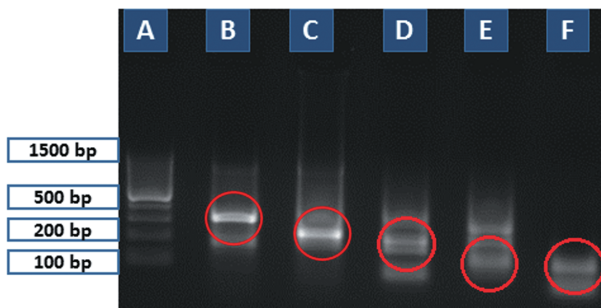

Fig. 4. Third round of PCR tested on *T. nativa* and *T. pseudospiralis* samples (10 larvae/each lane). Primer set No. 12 for *T. pseudospiralis* and primer set Nos. 13–16 for *T. nativa*. (A) 100 bp ladder; (B) primer set No. 13 (319 bp), (C) primer set No. 14 (171 bp), (D) primer set No. 15 (168 bp), (E) primer set No. 16 (129 bp) for *T. nativa*, and (F) primer set No. 12 (116 bp) for *T. pseudospiralis*. The relevant PCR products are shown in red circles.

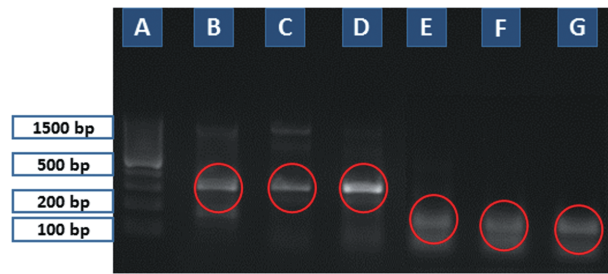

Fig. 5. Evaluation of possible cross-amplification between the primers designed for *T. nativa* and *T. pseudospiralis* β -CA genes and templates from *T. spiralis*, *T. nativa*, and *T. pseudospiralis* (10 larvae/each lane). (A) 100 bp ladder; tested primer set No. 13 (product size 319 bp) on *T. nativa* (B), *T. pseudospiralis* (C), and *T. spiralis* (D); and primer set No. 12 (product size 116 bp) on *T. nativa* (E), *T. pseudospiralis* (F), and *T. spiralis* (G).

and tested 16 different pairs of primers for detection of β -CA genomic sequences of *Trichinella* spp. At the beginning of assay development, it is necessary to test the efficiency of designed primers. Our method using the primer set No. 2 seemed to detect minute amounts of DNA (a single larva/reaction). Thereafter, the set No. 2 was considered the most promising primer pair for the development of genus-specific tool for *Trichinella* diagnostics. The results also revealed that interspecies cross-amplification is a recurrent challenge in this assay system when the DNA sequences are highly similar. None of the tested primers were able to discriminate between different *Trichinella* spp. As already pointed out, the described method was no able to discriminate between various species of *Trichinella*. This same problem hampers most detection methods reported to date. All species and genotypes of the genus *Trichinella* are morphologically indistinguishable at all developmental stages. Consequently, only biochemical or molecular methods can be used to identify the genotype of the parasite (Gajadhar *et al.*, 2009).

Our results showed that the developed assay is robust enough for screening of *Trichinella* infection in routine meat samples. The positive signals were genus-specific since no false-positive bands were detectable when samples from other parasites, a protozoan *T. gondii* and two nematodes *T. cati* and *P. equorum*, were used as templates. Importantly, no β -CA genes are present in mammalian genomes (Syrjanen *et al.*, 2010; Zolfaghari Emameh *et al.*, 2014). Therefore, host-derived false-positive reactions would be unlikely. Other advantages of the present method include both ease of use and rapidity of detection. The meat samples are lysed overnight, and thereafter, the sample is ready for PCR amplification. No separate DNA isolation procedure is needed for the preparation of the template. The PCR reaction and gel electrophoresis take about 3 h after which the positive bands are clearly visible for documentation.

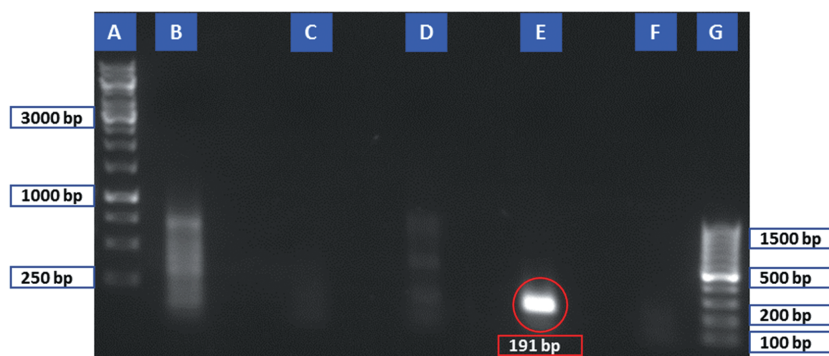

Fig. 6. Evaluation of primer set No. 2 on different lysed parasites. (A) 1 kb ladder, (B) *T. gondii*, (C) *T. cati*, (D) *P. equorum*, (E) *T. spiralis* as the positive control, (F) negative control, and (G) 100 bp ladder. Red colour circle shows 191 bp PCR product of primer set No. 2 on *T. spiralis*.

As an overall conclusion, even though there are many diagnostic methods available for trichinellosis, most of them are either expensive, time-consuming or require special expertise. Therefore, new simple tools are urgently needed for screening of biological samples in livestock slaughterhouses and quality controlling laboratories of meat processing companies. Our developed method is based on detection of β -CA genomic sequences from *Trichinella* spp. The greatest advantage of this method is that mammalian hosts do not contain any β -CA gene sequences in their genomes. The results indicated that the PCR method is *Trichinella* genus-specific and robust enough for routine screening purposes.

Experimental procedures

Identification of β -CA protein sequence from *T. spiralis*

β -CA protein sequence identification number (ID: E5SH53) of *Trichinella spiralis* in UniProt database (<http://www.uniprot.org/>) was retrieved by BLAST homology analysis using the previously defined β -CA protein sequences from *D. melanogaster* (Uniprot ID: Q9VHJ5) and *C. elegans* (Uniprot ID: Q22460) (Pearson, 2014; Zolfaghari Emameh *et al.*, 2014). The corresponding genomic sequence ID of *T. spiralis* (EFV55868) was obtained from Ensembl Metazoa (<http://metazoa.ensembl.org/index.html>). Moreover, MSA by Clustal Omega algorithm (Sievers *et al.*, 2011) within EMBL-EBI database (<http://www.ebi.ac.uk/Tools/msa/clustalo/>) was applied to approve the blast homology result. MSA revealed highly conserved sequences within β -CA protein sequences from *T. spiralis*, *D. melanogaster*, and *C. elegans*.

Preparation of parasites and infected meat samples

Parasite samples and *Trichinella* spp.-infected mouse muscle specimens were prepared at the Department of Veterinary Biosciences, University of Helsinki, Finland. The Animal Experiment Board in Finland had approved the study protocol. The tested *Trichinella* spp. involved *T. spiralis*, *T. pseudospiralis* and *T. nativa*. The blinded samples, including both infected and uninfected meat, were packed and shipped to Tissue Biology group, School of Medicine, University of Tampere, Finland, for PCR analysis. After arriving in

the laboratory, the samples were transferred to -20°C freezer. To test the specificity of different primers, three more parasite samples were analysed including *T. gondii* (in culture medium), *T. cati* and *P. equorum* (in 70% ethanol).

Lysis of the parasites and meat samples

The meat and larvae samples were handled under the laminar hood. *Toxoplasma gondii* parasites were separated from the culture medium by centrifugation (Heraeus Biofuge Fresco, Thermo Scientific, Waltham, MA) at 13 000 RPM for 10 min (Leroux *et al.*, 2015). Then the following lysis protocol was performed on all the samples: 300 μl of lysis buffer (DirectPCR Tail Lysis reagent, Viagen Biotech, LA) was added to 5 mg of samples. Then 6 μl of proteinase K (Thermo Scientific) was added to the mixture. The lysis tubes were incubated in rotating incubator (HYBAID, Thermo Scientific) at 55°C overnight.

Primer design

Three sets of primers for genomic sequence of β -CA (exonic and intronic) from *T. spiralis* (Ensembl Metazoa ID: EFV55868) were designed automatically by NCBI Primer-BLAST tool (<http://www.ncbi.nlm.nih.gov/tools/primer-blast/>) (Ye *et al.*, 2012), and one additional primer set was designed manually (Table 1). The expected sizes of the PCR products were calculated by Oligo Calc (<http://www.basic.northwestern.edu/biotools/oligo.html>) (Kibbe, 2007). To obtain genomic sequences for β -CA of *T. pseudospiralis* and *T. nativa* we first performed PCR amplification using the designed *T. spiralis* primers, and *T. pseudospiralis* and *T. nativa* larvae were used as templates. The corresponding bands for *T. pseudospiralis* and *T. nativa* on the agarose gel were cut and sequenced as described in the sequencing section. The obtained β -CA genomic sequences from *T. pseudospiralis* and *T. nativa* were aligned by Clustal Omega algorithm (<http://www.ebi.ac.uk/Tools/msa/clustalo/>) (Sievers *et al.*, 2011) within EMBL-EBI database (<http://www.ebi.ac.uk/Tools/msa/clustalo/>) against the genomic sequence of β -CA from *T. spiralis*, and the most non-identical regions were selected for the second round of primer design. We designed 3 and 4 different forward primers manually for *T. pseudospiralis* (primer set Nos. 5–7) and *T. nativa* (primer set Nos. 8–11), respectively, and used with the same reverse primer No. 2

Table 1. Designed primers for β -CA genomic sequences from *T. spiralis*, *T. pseudospiralis* and *T. nativa*.

No.	Designed primers	Species name	Product length (bp)
1	Forward: 5'-AGAGACTGCCCGTTTCAACAAG-3' Reverse: 3'-CTGGGAGAGTTTGTGACGCGT-5'	<i>T. spiralis</i>	882
2	Forward: 5'-TTTGAGCGCACTAGCATCCA-3' Reverse: 3'-TCCATTCTGCATCACGCTGT-5'	<i>T. spiralis</i>	191
3	Forward: 5'-AGACTGCCCGTTTCAACAAGTT-3' Reverse: 3'-TGGATGCTAGTGCGCTCAAA-5'	<i>T. spiralis</i>	530
4	Forward: 5'-ATTAATAAGTAAAAGCACA-3' Reverse: 3'-GTTTTAGAACTGGACACTGT-5'	<i>T. spiralis</i>	83
5	Forward: 5'-CTCACCCATCACCCCGGCTT-3' Reverse: 3'-TCCATTCTGCATCACGCTGT-5'	<i>T. pseudospiralis</i>	251
6	Forward: 5'-GGCCAGGCGTTTCATCTGGT-3' Reverse: 3'-TCCATTCTGCATCACGCTGT-5'	<i>T. pseudospiralis</i>	158
7	Forward: 5'-ATCGCGCTCTCGGATTGGG-3' Reverse: 3'-TCCATTCTGCATCACGCTGT-5'	<i>T. pseudospiralis</i>	103
8	Forward: 5'-TCCCAGACCAGCGGNAGCAC-3' Reverse: 3'-TCCATTCTGCATCACGCTGT-5'	<i>T. nativa</i>	372
9	Forward: 5'-GACCCAGCGCGCTTTTCGTTG-3' Reverse: 3'-TCCATTCTGCATCACGCTGT-5'	<i>T. nativa</i>	317
10	Forward: 5'-CGGATACCACGGGCGATGT-3' Reverse: 3'-TCCATTCTGCATCACGCTGT-5'	<i>T. nativa</i>	226
11	Forward: 5'-AGTCGCCAGCTTGATCGCG-3' Reverse: 3'-TCCATTCTGCATCACGCTGT-5'	<i>T. nativa</i>	116
12	Forward: 5'-ATCGCGCTCTCGGATTGGG-3' Reverse: 3'-CAACCGATACCGAACGGACC-5'	<i>T. pseudospiralis</i>	116
13	Forward: 5'-TCCCAGACCAGCGGNAGCAC-3' Reverse: 3'-CGGACCGAACTCTGGTACAG-5'	<i>T. nativa</i>	319
14	Forward: 5'-CGGATACCACGGGCGATGT-3' Reverse: 3'-CGGACCGAACTCTGGTACAG-5'	<i>T. nativa</i>	171
15	Forward: 5'-TCCCAGACCAGCGGNAGCAC-3' Reverse: 3'-ACATCGGCCCGTGGTATCCG-5'	<i>T. nativa</i>	168
16	Forward: 5'-TCCCAGACCAGCGGNAGCAC-3' Reverse: 3'-GTGAGTCCAGCAGCAACCCG-5'	<i>T. nativa</i>	129

which was described for the first round. In the third round of primer design, one new reverse primer was designed for *T. pseudospiralis* (primer set No. 12) and used with its own forward primer No. 7. Also, four new reverse primers were designed for *T. nativa* and tested with its own forward primers Nos. 8 and 10 (primer set Nos. 13–16). Three other species, *T. gondii*, *T. cati*, and *P. equorum* were tested for any false-positive cross-amplifications with other parasites.

PCR

PCR was performed based on the following reaction mixture: 12.5 μ l of 2X KAPA ReadyMix (KAPA 2G Robust HotStart ReadyMix PCR Kit, Kapa Biosystems, Wilmington, MA), 1.25 μ l of forward primer (Oligomer, Helsinki, Finland), 1.25 μ l of reverse primer (Oligomer), 9 μ l of dH₂O and 1 μ l of lysed samples. Lysed *T. spiralis* larvae served as a positive control and the negative control was the PCR master mix without any lysed sample. The PCR assay was run on the thermocycler (PTC100, MJ Research Inc, Waltham, MA) according to the following details: 95°C (3 min), [95°C (10 s), 53°C (10 s), 72°C (10 s)] \times 36 cycles, 72°C (5 min).

Sequencing of β -CA genomic sequences from *T. pseudospiralis* and *T. nativa*

We cut the PCR products of *T. pseudospiralis* and *T. nativa* templates from an agarose gel. Illustra-GFX PCR DNA and

Gel Band Purification Kit (GE Healthcare, Buckinghamshire, UK) was applied for extraction and purification of the corresponding DNA bands. At the final step, the overnight-dried samples were suspended in HiDi (Life Technologies Europe, Applied Biosystems, Finland), which was followed by vortexing and spinning. The samples were heated at 95°C for 2 min and transferred to ice for 2 min. The samples were sent to Core Facilities and Research Services, BioMediTech, Tampere, Finland for DNA sequencing. The sequencing was carried out with HITACHI 3130x/Genetic Analyzer (Life Technologies Europe, Applied Biosystems).

Authors' contributions

RZE carried out blast homology analysis and MSA on *T. spiralis*, *T. pseudospiralis*, *T. nativa*, *C. elegans*, and *D. melanogaster* β -CA sequences. RZE and MK participated in the primers design and setting up the PCR method. AN and AS prepared the parasite and infected meat samples. All authors participated in the design of the study. RZE and MK drafted the first version of the paper. All authors read and approved the final manuscript.

Conflict of Interest

None declared.

References

- Aguilera, J., Van Dijken, J.P., De Winde, J.H., and Pronk, J.T. (2005) Carbonic anhydrase (Nce103p): an essential biosynthetic enzyme for growth of *Saccharomyces cerevisiae* at atmospheric carbon dioxide pressure. *Biochem J* **391**: 311–316.
- Airas, N., Saari, S., Mikkonen, T., Virtala, A.M., Pellikka, J., Oksanen, A., *et al.* (2010) Sylvatic *Trichinella* spp. infection in Finland. *J Parasitol* **96**: 67–76.
- Alban, L., Pozio, E., Boes, J., Boireau, P., Boue, F., Claes, M., *et al.* (2011) Towards a standardised surveillance for *Trichinella* in the European Union. *Prev Vet Med* **99**: 148–160.
- Alterio, V., Vitale, R.M., Monti, S.M., Pedone, C., Scozzafava, A., Cecchi, A., *et al.* (2006) Carbonic anhydrase inhibitors: X-ray and molecular modeling study for the interaction of a fluorescent antitumor sulfonamide with isozyme II and IX. *J Am Chem Soc* **128**: 8329–8335.
- Ancelle, T. (1998) History of trichinellosis outbreaks linked to horse meat consumption 1975–1998. *Euro Surveill* **3**: 86–89.
- Blaga, R., Fu, B., Le Rhun, D., Le Naour, E., Heckman, A., Zocovic, A., *et al.* (2009) Use of mitochondrial RNA genes for the differentiation of four *Trichinella* species by multiplex PCR amplification. *J Helminthol* **83**: 121–128.
- Borsuk, P., Moskwa, B., Pastusiak, K., and Cabaj, W. (2003) Molecular identification of *Trichinella spiralis* and *Trichinella britovi* by diagnostic multiprimer large mitochondrial rRNA amplification. *Parasitol Res* **91**: 374–377.
- Clausen, M.R., Meyer, C.N., Krantz, T., Moser, C., Gomme, G., Kayser, L., *et al.* (1996) *Trichinella* infection and clinical disease. *QJM* **89**: 631–636.
- Del Prete, S., Vullo, D., Fisher, G.M., Andrews, K.T., Poulsen, S.A., Capasso, C., and Supuran, C.T. (2014) Discovery of a new family of carbonic anhydrases in the malaria pathogen *Plasmodium falciparum* – the eta-carbonic anhydrases. *Bioorg Med Chem Lett* **24**: 4389–4396.
- Duplessis, M., and Moineau, S. (2001) Identification of a genetic determinant responsible for host specificity in *Streptococcus thermophilus* bacteriophages. *Mol Microbiol* **41**: 325–336.
- Fasseas, M.K., Tsikou, D., Fletmetakis, E., and Katinakis, P. (2010) Molecular and biochemical analysis of the beta class carbonic anhydrases in *Caenorhabditis elegans*. *Mol Biol Rep* **37**: 2941–2950.
- Fawcett, T.W., Browse, J.A., Volokita, M., and Bartlett, S.G. (1990) Spinach carbonic anhydrase primary structure deduced from the sequence of a cDNA clone. *J Biol Chem* **265**: 5414–5417.
- Ferry, J.G. (2010) The gamma class of carbonic anhydrases. *Biochim Biophys Acta* **1804**: 374–381.
- Froscher, W., Gullotta, F., Saathoff, M., and Tackmann, W. (1988) Chronic trichinosis. Clinical, biptic, serological and electromyographic observations. *Eur Neurol* **28**: 221–226.
- Funke, R.P., Kovar, J.L., and Weeks, D.P. (1997) Intracellular carbonic anhydrase is essential to photosynthesis in *Chlamydomonas reinhardtii* at atmospheric levels of CO₂. Demonstration via genomic complementation of the high-CO₂-requiring mutant ca-1. *Plant Physiol* **114**: 237–244.
- Gajadhar, A.A., Pozio, E., Gamble, H.R., Nockler, K., Maddox-Hyttel, C., Forbes, L.B., *et al.* (2009) *Trichinella* diagnostics and control: mandatory and best practices for ensuring food safety. *Vet Parasitol* **159**: 197–205.
- Gamble, H.R., Bessonov, A.S., Cuperlovic, K., Gajadhar, A.A., van Knapen, F., Noeckler, K., *et al.* (2000) International Commission on Trichinellosis: recommendations on methods for the control of *Trichinella* in domestic and wild animals intended for human consumption. *Vet Parasitol* **93**: 393–408.
- Gottstein, B., Pozio, E., and Nockler, K. (2009) Epidemiology, diagnosis, treatment, and control of trichinellosis. *Clin Microbiol Rev* **22**: 127–145. Table of Contents.
- Guenther, S., Nockler, K., von Nickisch-Rosenegk, M., Landgraf, M., Ewers, C., Wieler, L.H., and Schierack, P. (2008) Detection of *Trichinella spiralis*, *T. britovi* and *T. pseudospiralis* in muscle tissue with real-time PCR. *J Microbiol Methods* **75**: 287–292.
- Kibbe, W.A. (2007) OligoCalc: an online oligonucleotide properties calculator. *Nucleic Acids Res* **35**: W43–W46.
- Korinkova, K., Kovarcik, K., Pavlickova, Z., Svoboda, M., and Koudela, B. (2008) Serological detection of *Trichinella spiralis* in swine by ELISA (enzyme-linked immunosorbent assay) using an excretory-secretory (E/S) antigen. *Parasitol Res* **102**: 1317–1320.
- Krivokapich, S.J., Pozio, E., Gatti, G.M., Prous, C.L., Ribicich, M., Marucci, G., *et al.* (2012) *Trichinella patagoniensis* n. sp. (Nematoda), a new encapsulated species infecting carnivorous mammals in South America. *Int J Parasitol* **42**: 903–910.
- Kumar, V., Pozio, E., de Borchgrave, J., Mortelmans, J., and De Meurichy, W. (1990) Characterization of a *Trichinella* isolate from polar bear. *Ann Soc Belg Med Trop* **70**: 131–135.
- La Rosa, G., Marucci, G., Zarlenga, D.S., and Pozio, E. (2001) *Trichinella pseudospiralis* populations of the Palearctic region and their relationship with populations of the Nearctic and Australian regions. *Int J Parasitol* **31**: 297–305.
- Lane, T.W., Saito, M.A., George, G.N., Pickering, I.J., Prince, R.C., and Morel, F.M. (2005) Biochemistry: a cadmium enzyme from a marine diatom. *Nature* **435**: 42.
- Leroux, L.P., Dasanayake, D., Rommereim, L.M., Fox, B.A., Bzik, D.J., Jardim, A., and Dzierzinski, F.S. (2015) Secreted *Toxoplasma gondii* molecules interfere with expression of MHC-II in interferon gamma-activated macrophages. *Int J Parasitol* **45**: 319–332.
- Li, F., Wang, Z.Q., and Cui, J. (2010) Early detection by polymerase chain reaction of migratory *Trichinella spiralis* larvae in blood of experimentally infected mice. *Foodborne Pathog Dis* **7**: 887–892.
- Li, L.Z., Wang, Z.Q., Jiang, P., Zhang, X., Ren, H.J., and Cui, J. (2011) Molecular identification of a *Trichinella* isolate from a naturally infected pig in Tibet, China. *Korean J Parasitol* **49**: 381–384.
- Lin, Z., Cao, J., Zhang, H., Zhou, Y., Deng, M., Li, G., and Zhou, J. (2013) Comparison of three molecular detection methods for detection of *Trichinella* in infected pigs. *Parasitol Res* **112**: 2087–2093.
- Marucci, G., La Grange, L.J., La Rosa, G., and Pozio, E. (2009) *Trichinella nelsoni* and *Trichinella* T8 mixed infection

- in a lion (*Panthera leo*) of the Kruger National Park (South Africa). *Vet Parasitol* **159**: 225–228.
- Merlin, C., Masters, M., McAteer, S., and Coulson, A. (2003) Why is carbonic anhydrase essential to *Escherichia coli*? *J Bacteriol* **185**: 6415–6424.
- Mitsuhashi, S., Ohnishi, J., Hayashi, M., and Ikeda, M. (2004) A gene homologous to beta-type carbonic anhydrase is essential for the growth of *Corynebacterium glutamicum* under atmospheric conditions. *Appl Microbiol Biotechnol* **63**: 592–601.
- Nelson, M., Wright, T.L., Pierce, A., and Krogwold, R.A. (2003) A common-source outbreak of trichinosis from consumption of bear meat. *J Environ Health* **65**: 16–19, 24.
- Nishimori, I., Minakuchi, T., Onishi, S., Vullo, D., Scozzafava, A., and Supuran, C.T. (2007) Carbonic anhydrase inhibitors. DNA cloning, characterization, and inhibition studies of the human secretory isoform VI, a new target for sulfonamide and sulfamate inhibitors. *J Med Chem* **50**: 381–388.
- Nockler, K., Pozio, E., Voigt, W.P., and Heidrich, J. (2000) Detection of *Trichinella* infection in food animals. *Vet Parasitol* **93**: 335–350.
- Pearson, W.R. (2014) BLAST and FASTA similarity searching for multiple sequence alignment. *Methods Mol Biol* **1079**: 75–101.
- Pozio, E. (2007) World distribution of *Trichinella* spp. infections in animals and humans. *Vet Parasitol* **149**: 3–21.
- Pozio, E., and Darwin Murrell, K. (2006) Systematics and epidemiology of *Trichinella*. *Adv Parasitol* **63**: 367–439.
- Pozio, E., Foggin, C.M., Marucci, G., La Rosa, G., Sacchi, L., Corona, S., et al. (2002) *Trichinella zimbabwensis* n.sp. (Nematoda), a new non-encapsulated species from crocodiles (*Crocodylus niloticus*) in Zimbabwe also infecting mammals. *Int J Parasitol* **32**: 1787–1799.
- Pozio, E., Owen, I.L., Marucci, G., and La Rosa, G. (2005) Inappropriate feeding practice favors the transmission of *Trichinella papuae* from wild pigs to saltwater crocodiles in Papua New Guinea. *Vet Parasitol* **127**: 245–251.
- Rombout, Y.B., Bosch, S., and Van Der Giessen, J.W. (2001) Detection and identification of eight *Trichinella* genotypes by reverse line blot hybridization. *J Clin Microbiol* **39**: 642–646.
- Sievers, F., Wilm, A., Dineen, D., Gibson, T.J., Karplus, K., Li, W., et al. (2011) Fast, scalable generation of high-quality protein multiple sequence alignments using Clustal Omega. *Mol Syst Biol* **7**: 539.
- Smith, K.S., Cospers, N.J., Stalhandske, C., Scott, R.A., and Ferry, J.G. (2000) Structural and kinetic characterization of an archaeal beta-class carbonic anhydrase. *J Bacteriol* **182**: 6605–6613.
- Supuran, C.T. (2008) Carbonic anhydrases: novel therapeutic applications for inhibitors and activators. *Nat Rev Drug Discov* **7**: 168–181.
- Syrjanen, L., Tolvanen, M., Hilvo, M., Olatubosun, A., Innocenti, A., Scozzafava, A., et al. (2010) Characterization of the first beta-class carbonic anhydrase from an arthropod (*Drosophila melanogaster*) and phylogenetic analysis of beta-class carbonic anhydrases in invertebrates. *BMC Biochem* **11**: 28.
- Tantrawatpan, C., Intapan, P.M., Thanchomnang, T., Lulitanond, V., Boonmars, T., Wu, Z., et al. (2012) Differential detection of *Trichinella papuae*, *T. spiralis* and *T. pseudospiralis* by real-time fluorescence resonance energy transfer PCR and melting curve analysis. *Vet Parasitol* **185**: 210–215.
- Van De, N., Trung, N.V., Ha, N.H., Nga, V.T., Ha, N.M., Thuy, P.T., et al. (2012) An outbreak of trichinosis with molecular identification of *Trichinella* sp. in Vietnam. *Korean J Parasitol* **50**: 339–343.
- Vullo, D., Franchi, M., Gallori, E., Antel, J., Scozzafava, A., and Supuran, C.T. (2004) Carbonic anhydrase inhibitors. Inhibition of mitochondrial isozyme V with aromatic and heterocyclic sulfonamides. *J Med Chem* **47**: 1272–1279.
- Vullo, D., Innocenti, A., Nishimori, I., Pastorek, J., Scozzafava, A., Pastorekova, S., and Supuran, C.T. (2005) Carbonic anhydrase inhibitors. Inhibition of the transmembrane isozyme XII with sulfonamides – a new target for the design of antitumor and antiglaucoma drugs? *Bioorg Med Chem Lett* **15**: 963–969.
- Wang, L., Cui, J., Hu, D.D., Liu, R.D., and Wang, Z.Q. (2014) Identification of early diagnostic antigens from major excretory-secretory proteins of *Trichinella spiralis* muscle larvae using immunoproteomics. *Parasit Vectors* **7**: 40.
- Xu, Y., Feng, L., Jeffrey, P.D., Shi, Y., and Morel, F.M. (2008) Structure and metal exchange in the cadmium carbonic anhydrase of marine diatoms. *Nature* **452**: 56–61.
- Ye, J., Coulouris, G., Zaretskaya, I., Cutcutache, I., Rozen, S., and Madden, T.L. (2012) Primer-BLAST: a tool to design target-specific primers for polymerase chain reaction. *BMC Bioinformatics* **13**: 134.
- Zarlenga, D.S., Chute, M.B., Martin, A., and Kapel, C.M. (1999) A multiplex PCR for unequivocal differentiation of all encapsulated and non-encapsulated genotypes of *Trichinella*. *Int J Parasitol* **29**: 1859–1867.
- Zarlenga, D.S., Rosenthal, B.M., La Rosa, G., Pozio, E., and Hoberg, E.P. (2006) Post-Miocene expansion, colonization, and host switching drove speciation among extant nematodes of the archaic genus *Trichinella*. *Proc Natl Acad Sci USA* **103**: 7354–7359.
- Zhang, Y., Wang, Z., Li, L., and Cui, J. (2013) Molecular characterization of *Trichinella spiralis* aminopeptidase and its potential as a novel vaccine candidate antigen against trichinellosis in BALB/c mice. *Parasit Vectors* **6**: 246.
- Zolfaghari Emameh, R., Barker, H., Tolvanen, M.E., Ortutay, C., and Parkkila, S. (2014) Bioinformatic analysis of beta carbonic anhydrase sequences from protozoans and metazoans. *Parasit Vectors* **7**: 38.
- Zolfaghari Emameh, R., Syrjanen, L., Barker, H., Supuran, C.T., and Parkkila, S. (2015) *Drosophila melanogaster*: a model organism for controlling Dipteran vectors and pests. *J Enzyme Inhib Med Chem* **30**: 505–513.