

Regulation of histone H3K4 tri-methylation and PAF complex recruitment by the Ccr4-Not complex

Klaas W. Mulder¹, Arjan B. Brenkman², Akiko Inagaki¹, Niels J. F. van den Broek²
and H. Th. Marc Timmers^{1,*}

¹Department of Physiological Chemistry and ²Department of Physiological Chemistry Mass Spectrometry Unit, University Medical Centre Utrecht, Universiteitsweg 100, 3584 CG Utrecht, The Netherlands

Received February 6, 2007; Revised March 8, 2007; Accepted March 8, 2007

ABSTRACT

Efficient transcription is linked to modification of chromatin. For instance, tri-methylation of lysine 4 on histone H3 (H3K4) strongly correlates with transcriptional activity and is regulated by the Bur1/2 kinase complex. We found that the evolutionarily conserved Ccr4-Not complex is involved in establishing H3K4 tri-methylation in *Saccharomyces cerevisiae*. We observed synthetic lethal interactions of Ccr4-Not components with *BUR1* and *BUR2*. Further analysis indicated that the genes encoding the Not-proteins are essential for efficient regulation of H3K4me₃, but not H3K4me_{1/2}, H3K36me₂ or H3K79me_{2/3} levels. Moreover, regulation of H3K4me₃ levels by *NOT4* is independent of defects in RNA polymerase II loading. We found *NOT4* to be important for ubiquitylation of histone H2B via recruitment of the PAF complex, but not for recruitment or activation of the Bur1/2 complex. These results suggest a mechanism in which the Ccr4-Not complex functions parallel to or downstream of the Bur1/2 kinase to facilitate H3K4me₃ via PAF complex recruitment.

INTRODUCTION

Efficient transcription in eukaryotes requires interplay between the RNA polymerase II (pol II) transcription machinery and factors regulating modification of the chromatin (reviewed in: 1). Tri-methylation of lysine 4 on histone H3 (H3K4) occurs co-transcriptionally (2) and is strongly correlated with transcriptional activity (3). H3K4 methylation is mediated by the Set1p histone methyltransferase (HMT) complex in yeast (4–7). In recent years, several factors required for this modification have been identified. It is now apparent that ubiquitylation of histone H2B is necessary for methylation of H3K4 by Set1p (8,9) and of H3K79 by Dot1p (10).

H2B ubiquitylation is mediated by the Bre1p-Rad6p E3-E2 pair (11,12).

The Bur1/2 kinase complex is involved in transcription elongation. This CDK–cyclin pair can phosphorylate the C-terminal domain (CTD) of the largest subunit of pol II *in vitro* (13), but it does not seem to contribute to CTD phosphorylation *in vivo* (14). This kinase complex is required for H2B ubiquitylation and H3K4 tri-methylation (15), which may involve direct phosphorylation of Rad6p (16). Interestingly, mono- and di-methylation of H3K4 are not affected by *BUR1/2* mutations (15). Like the Bur1/2 complex, the PAF complex is implicated in transcription elongation and is essential for efficient H2B ubiquitylation and H3K4 methylation, but not for recruitment of Rad6p (17,18). The PAF complex consists of five subunits (Paf1p, Rtf1p, Ctr9p, Leo1p and Cdc73p) and interacts with pol II (19,20). *BUR2* is required for efficient PAF complex recruitment to chromatin, but the mechanism by which this occurs remains unclear (15,16).

The evolutionarily conserved Ccr4-Not complex is composed of nine core subunits and is implicated in various steps of mRNA production and processing (reviewed in: 21,22). The genes encoding the Not-proteins (*NOT1-5*) were initially identified as negative regulators of transcription initiation. Support for such a role was provided by the observation that several mutations in *NOT* genes suppress a temperature-sensitive allele of *SRB4* (23), which encodes an essential subunit of the mediator co-activator complex (24). However, various reports also indicate a positive role for the Ccr4-Not complex (25–27). For example, this complex is required for transcription of *RNR* genes following DNA damage or replication stress (27). Genetic and physical interactions of Ccr4-Not complex components with transcription initiation and elongation factors have been described (reviewed in: 21,22). Besides this, Ccr4p and Caf1p represent the major mRNA deadenylases in yeast (28).

To further investigate the role of the Ccr4-Not complex, we performed a genome-wide screen to find non-essential gene deletion mutants that display synthetic genetic

*To whom correspondence should be addressed. Tel: +31-30-2538981; Fax: +31-30-2539035; Email: h.t.m.timmers@med.uu.nl

interactions with a deletion of *NOT4*. Here, we describe genetic interactions of components of the Ccr4-Not complex with *BUR2* and *BUR1*. We found that the *NOT* genes are required to specifically facilitate trimethylation, but not mono- or di-methylation, of H3K4. Deletion of *NOT4* reduced both histone H2B ubiquitylation and PAF complex recruitment, but did not affect Bur1/2 activation or recruitment. Taken together, our results show a novel role for the Ccr4-Not complex in chromatin modification and suggest a mechanism by which it contributes to positive regulation of transcription.

MATERIALS AND METHODS

Yeast genetics, media and plasmids

The yeast strains used in this study and their relevant genotypes are indicated in Table 1. Knock-out, TAP- and mycAVI-tagged strains were constructed by homologous recombination of a PCR product and verified by PCR, phenotypic and/or western blot analysis. Cells were routinely cultured in YPD or SC medium lacking the appropriate amino acids. The *GAL1-LacZ* fusion and

pGR422 plasmids have previously been described (29,30). The pRS306-based *NOT4* integrative vector was previously published (27).

Phenotypic assays

Here, 10- or 5-fold serial dilutions of the indicated strains were spotted on SC-U $-/+$ 6-azauracil (6-AU) (100 μ g/ml) or SC $-/+$ 5FOA (0.1%). For the 6-AU sensitivity assay, cells were transformed with pRS316. Growth at 30°C was assessed after 3–4 days.

In vivo elongation assay

Cells transformed with the *GAL1-LacZ* plasmid were grown in SC-U medium containing 2% raffinose overnight, collected and subsequently shifted to a medium containing 2% galactose. Samples were taken at the indicated time points. RNA extraction and northern blot analysis were performed as described previously (27). PCR product probes spanning the ORFs were radiolabeled using the Redi-prime II kit (Invitrogen).

Table 1. *Saccharomyces cerevisiae* strains used in this study

Strain	Genotype	Source
BY4741	MATa <i>his3Δ1 leu2Δ0 met15Δ0 ura3Δ0</i>	EUROSCARF
KMY57	Isogenic to BY4741 except <i>not3::KanMX</i>	EUROSCARF
KMY58	Isogenic to BY4741 except <i>not4::KanMX</i>	EUROSCARF
KMY59	Isogenic to BY4741 except <i>not5::KanMX</i>	EUROSCARF
KMY60	Isogenic to BY4741 except <i>caf1::KanMX</i>	EUROSCARF
KMY61	Isogenic to BY4741 except <i>caf40::KanMX</i>	EUROSCARF
KMY62	Isogenic to BY4741 except <i>caf130::KanMX</i>	EUROSCARF
KMY107	Isogenic to BY4741 except <i>ccr4::KanMX</i>	EUROSCARF
KMY108	Isogenic to BY4741 except <i>caf4::KanMX</i>	EUROSCARF
KMY109	Isogenic to BY4741 except <i>caf16::KanMX</i>	EUROSCARF
KMY110	Isogenic to BY4741 except <i>caf120::KanMX</i>	EUROSCARF
MY1	MATa <i>ura3-52, trp1-Δ1, leu2::PET56 gal2 gcn4-Δ1</i>	(48)
KMY102	Isogenic to MY1 except <i>not1-1</i>	Gift from M. Collart
KMY114	Isogenic to MY1 except <i>not1-2</i>	Gift from M. Collart
KMY103	Isogenic to MY1 except <i>not2::KanMX</i>	Gift from M. Collart
KMY104	Isogenic to MY1 except <i>not3::KanMX</i>	Gift from M. Collart
KMY97	Isogenic to MY1 except <i>not4::KanMX</i>	Gift from M. Collart
KMY105	Isogenic to MY1 except <i>not5::KanMX</i>	Gift from M. Collart
W303-1B	MATα <i>leu2-3,112 his3-11 trp1-1 can1-100 ade2-1 ura3-1</i>	(52)
KMY2	Isogenic to W303-1B except <i>not4::KanMX</i>	(53)
UCC7164	MATa <i>ade2Δ::hisG his3Δ200 leu2Δ0 lys2Δ0 met15Δ0 trp1Δ63 ura3Δ0 ADE2-TEL-VR adh4::URA3-TEL-VIIL</i>	Gift from F. van Leeuwen
UCC7183	Isogenic to UCC7164 except <i>dot1::KanMX</i>	Gift from F. van Leeuwen
KMY81	Isogenic to UCC7164 except <i>not4::KanMX</i>	This work
KMY161	Isogenic to BY4741 except <i>bur2::KanMX</i>	EUROSCARF
KMY162	Isogenic to BY4741 except <i>spp1::KanMX</i>	EUROSCARF
YSB787	MATa <i>bur1::HIS3 ura3-52 leu2Δ1 trp1Δ63 his3Δ200 lys2Δ202 (pRS316-BUR1)</i>	(14)
KMY140	Isogenic to YSB787 except <i>not4::KanMX</i>	This work
KMY40	MATα <i>mfa1Δ::MFA1pr-HIS3 his3Δ1 ura3Δ0 lys2Δ0 can1Δ not4::URA3</i>	This work
KMY133	<i>not4::LEU2 CTR9-HA6:TRP1</i> , segregant of YJJ1753 X <i>not4::LEU2</i> (KMY73)	This work
KMY136	Isogenic to KMY133 except <i>not4::LEU2::NOT4:URA3</i>	This work
YZS276	<i>hta1-htb1Δ::LEU2 hta2-htb2Δ HTA-Flag-HTB1::HIS3</i>	(9)
YZS277	Isogenic to YZS276 except <i>HTA-Flag-htb1-K123R</i>	(9)
YNL019	Isogenic to YZS276 except <i>not4Δ::KanMX</i>	Gift from B. Strahl
YSB770	MATa <i>BUR1-HA3:TRP1 ura3-52 leu2Δ1 trp1Δ63 his3Δ200 lys2Δ202</i>	(14)
YSB813	MATa <i>BUR2-HA3:TRP1 ura3-52 leu2Δ1 trp1Δ63 his3Δ200 lys2Δ202</i>	(14)
KMY199	Isogenic to YSB770 except <i>not4Δ::KanMX</i>	This work
KMY41	Isogenic to KMY2 except <i>not4L35A::URA3</i>	(29)
KMY200	Isogenic to YSB813 except <i>not4Δ::KanMX</i>	This work
KMY201	MATα <i>mfa1Δ::MFA1pr-HIS3 bur2Δ::URA3 his3Δ1 ura3Δ0 lys2Δ0 can1Δ</i>	This work

Western blotting and antibodies

Samples were taken from cells grown in YPD, and extracts were prepared as described previously (31). Proteins were separated by SDS-PAGE and analyzed by western blot. Antibodies against H3K4me1 (Ab8895), H3K4me2 (Ab7766), H3K4me3 (Ab8580), H3K79me3 (Ab2621) and the C-terminus of H3 (Ab1791) were obtained from Abcam. H3K36me2 (#07–369) and H3K79me2 (#07–366) antibodies were from Upstate Biotechnology. TBP antiserum was a kind gift from P.A. Weil. Antibodies H5 and H14 were used to detect the serine 2, serine 5 phosphorylated forms of the CTD of RNA pol II. The CTD-specific antibody 8WG16 was used to detect RNA pol II. TAP-tagged proteins were detected using IgG-peroxidase conjugates. Antibodies against the HA-tag (12CA5 and 3F10) or the FLAG-tag (M2, sigma) were used to detect Ctr9-HA, Bur1-HA, Bur2-HA and FLAG-H2B, respectively. Immunoblots in Figure 2B were quantified using ImageQuant software and represented as fraction of WT after normalization on total H3 levels.

Chromatin immunoprecipitation (ChIP)

Cell cultures and extract preparation were essentially performed as described previously with minor modifications (27). Briefly, protein A-coupled agarose beads were incubated with the antibodies indicated above for 30 min at 4°C, washed and subsequently incubated with extracts of cross-linked cells for 2–3 h at 4°C. Beads were washed, DNA eluted and cross-links reversed at 65°C overnight. DNA was isolated using a PCR purification kit (Qiagen) and analyzed by SYBR-green-based quantitative PCR analysis. Not4-mycAVI was purified using streptavidin-coated Dyna-beads (Dyna) and subjected to stringent washing conditions (3% SDS in TE) before reverse cross-linking. Further analysis was performed as above. Data is represented as percentage of input with a region from the HMR locus as a control.

Northern blot analysis and reverse transcriptase qPCR

RNA extraction and Northern blots were performed as described previously (27). Equal amounts of total RNA were used to prepare cDNA using random hexamers and the SuperScript II kit (Invitrogen) according to the manufacturer's protocol. A dilution series of genomic DNA was used to determine the cDNA levels by SYBR-green-based quantitative PCR analysis.

Tandem affinity purification

TAP-tag-mediated protein purifications were performed essentially as described (32). Briefly, 20 l of YPD culture was grown to OD₆₀₀ ~ 2–3, washed and lysed in E-buffer (20 mM HEPES-KOH pH 8, 350 mM NaCl, 10% glycerol, 0.1% Tween-20). Lysates were cleared by centrifugation in a Beckman 50.2Ti rotor (45 000 r.p.m., 45 min, 4°C). An aliquot of lysate was used for purification over a 200 µl IgG sepharose column (IgG-sepharose fast flow, Pharmacia). Proteins were bound by rotating at 4°C for 2 h and subsequently washed with 35 ml E-buffer and 10 ml TEV protease cleavage-buffer (10 mM Tris-HCl

pH 8, 150 mM NaCl, 0.1% Tween-20, 0.5 mM EDTA and 1 mM DTT). TEV protease (100 U) cleavage was performed in 1 ml at 18°C for 2 h. The TEV eluate was bound to 100 µl calmodulin affinity resin (Stratagene) in binding buffer (10 mM Tris pH 8, 150 mM NaCl, 1 mM MgAc, 1 mM imidazole, 2 mM CaCl₂, 0.1% Tween-20, 10% glycerol and 10 mM β-mercaptoethanol) rotating at 4°C for 1 h. The column was washed with 25-ml binding buffer and bound proteins were recovered in elution buffer (10 mM Tris-HCl pH 8, 150 mM NaCl, 1 mM MgAc, 1 mM imidazole, 2 mM EGTA, 0.1% Tween-20, 10% glycerol and 10 mM β-mercaptoethanol). A fraction of the purified proteins was precipitated as described (33), separated on a 4–12% SDS-PAGE gradient gel (NuPage, Invitrogen), stained with Biosafe (BioRad) and processed for mass spectrometric analysis.

Tandem mass spectrometry

In-gel proteolytic digestion of Coomassie-stained bands was performed essentially as described (34), using trypsin (Roche). Samples were subjected to nanoflow liquid (LC) chromatography (Agilent 1100 series) and concentrated on a C18 precolumn (100 µm ID, 2 cm). Peptides were separated on an analytical column (75 µm ID, 20 cm) at a flow rate of 200 nl/min with a 60 min linear acetonitrile gradient from 0 to 80%. The LC system was directly coupled to a QTOF Micro tandem mass spectrometer (Micromass Waters, UK). A survey scan was performed from 400 to 1200 a.m.u./s and precursor ions were sequenced in MS/MS mode at a threshold of 150 counts. Data were processed and subjected to database searches using Proteinlynx Global Server version 2.1 (Micromass, UK) or MASCOT software (Matrixscience) against SWISSPROT and the NCBI non-redundant database, with a 0.25-Da mass tolerance for both precursor ion and fragment ion. The identified peptides were confirmed by manual interpretation of the spectra.

In vitro methylation assay

Set1p complexes (10–20 µl TEV eluate) from WT or *not4Δ* cells were incubated with 10 µg purified histones (Sigma) or 2.5 µg H3K4 (methylated) tail peptides (Abcam, Ab7228, Ab1340, Ab7768 and Ab1342, respectively), 1.5 µCi ³H-S-adenosyl methionine in buffer (50 mM Tris-HCl pH 8, 10 mM MgCl₂ and 10 mM β-mercaptoethanol) at 30°C for 30 min. After separation by SDS-PAGE, the gels were dried and exposed to X-ray films.

RESULTS

The Ccr4-Not and Bur1/2 complexes interact genetically

To obtain more insight into the function of the Ccr4-Not complex, we performed a genome-wide survey to find synthetic genetic interactions with a null allele of *NOT4*. We identified several interactions with genes implicated in transcription elongation by RNA polymerase II (K.W.M., A.I. and H.T.M.T., submitted for publication). Most striking was the interaction between *NOT4* and *BUR2*. Subsequent tetrad analysis of double deletions of *BUR2*

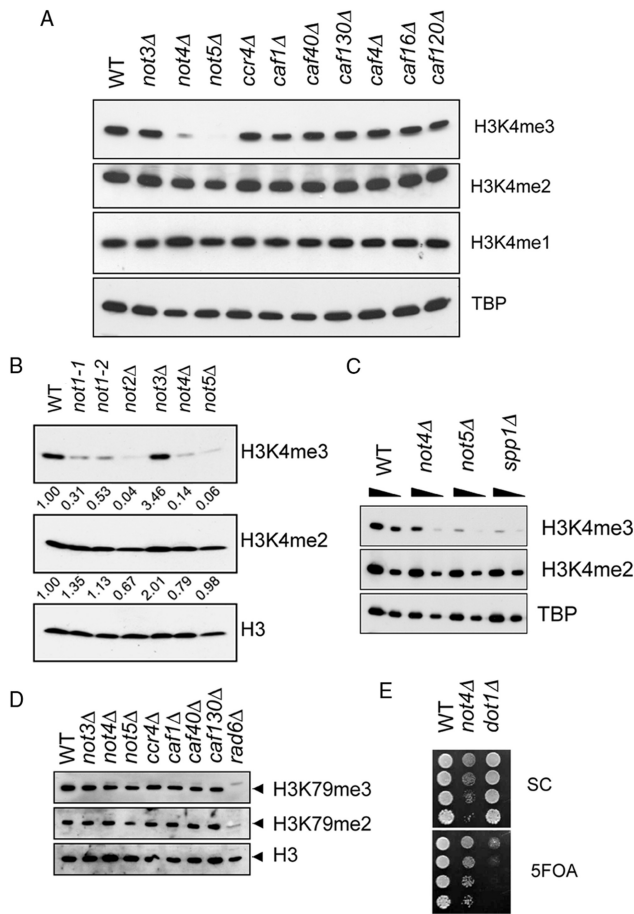

Figure 2. Specific requirement for the *NOT* genes for global H3K4 trimethylation. (A) Histone H3K4 mono-, di- and tri-methylation levels were determined in lysates from logarithmically growing BY4741-based *CCR4-NOT* gene deletion strains. Protein extracts of the indicated strains were separated by SDS-PAGE (15%) and subjected to western blotting using H3K4me1-, H3K4me2- and H3K4me3- specific antibodies. TBP levels were determined as a loading control. (B) MY1-based *NOT* mutant strains were used to determine H3K4me2, H3K4me3 and total H3 levels as in (A). H3K4me3 and H3K4me2 levels were quantified using ImageQuant software and represented as relative to WT after normalization to total H3 levels. (C) Direct comparison of H3K4me2 and H3K4me3 levels in BY4741, *not4Δ*, *not5Δ* and *spp1Δ* strains. Analysis was performed as in (A). (D) H3K79me2 and H3K79me3 levels in the indicated BY4741 deletion strains. Analysis was performed as in (A). (E) Silencing assay using strains, containing *URA3* in the telomeric region of the left arm of chromosome 7, lacking *NOT4* or *DOT1*. Cells were spotted in 5-fold serial dilutions on SC plates or on SC plates containing 5FOA.

of *NOT4* (Figure 2E). This is consistent with the notion that H3K4me3 is not required for telomeric silencing (37) and our observation that *NOT4* is specifically required for tri-methylation of H3K4.

Taken together, these results show that the *NOT*-module of the Ccr4-Not complex is essential for efficient H3K4 tri-methylation but not for H3K79 methylation or telomeric silencing.

H3K4 tri-methylation on the *PYK1* locus is affected by deletion of *NOT4*

To investigate the role of *NOT4* in the regulation of histone H3 methylation on active genes, ChIP experiments

on the constitutively active and highly expressed *PYK1* gene were performed using extracts of WT and *not4Δ* cells. Using specific antibodies H3K4me3, H3K4me2, H3K36me2 and H3K79me2 levels at the 5' and the middle region of the *PYK1* ORF were examined (Figure 3A–E). *Not4Δ* cells displayed a clear decrease in the level of H3K4me3 at the 5' end of the *PYK1* ORF compared to WT (Figure 3B), whereas H3K4me2 levels were much less affected by deletion of *NOT4* (Figure 3C). Further analysis showed that H3K36me2 and H3K79me2 levels were not decreased in *not4Δ* cells (Figure 3D and E). In addition, pol II occupancy was determined using antibodies against the CTD of Rpb1p as a measure for transcriptional activity. In parallel, *PYK1* and *TUB1* mRNA levels were measured by quantitative RT-PCR in WT and *not4Δ* cells. Both pol II association to the *PYK1* ORF and *PYK1* transcript levels were diminished in the absence of *NOT4* (Figure 3F and G). Extending on these results, we determined the H3K4 methylation status of cells deleted for *NOT2*. Indeed, examination of *not2Δ* cells confirmed a requirement for *NOT2* in the regulation of H3K4me3 specifically (Figure 3H and I). Notably, essentially identical results were obtained when analyzing the *PGK1* locus (data not shown), in line with a broader role for *NOT4* in regulating H3K4me3 levels.

To assess the direct involvement of Not4p in the regulation of *PYK1* expression, ChIP analysis using a chromosomally expressed tagged form of *NOT4* was performed. The encoded protein (Not4p-mycAVI) was biotinylated *in vivo* by co-expression of the *E. coli*-derived BirA biotin ligase (40). Phenotypic analysis indicated that the Not4p-mycAVI fusion protein was fully functional (data not shown). Streptavidin-coated beads were used to capture the biotinylated Not4 proteins from chromatin extracts of cells containing either a plasmid expressing BirA or an empty vector. Interestingly, Not4p was detected on the 5' end of the *PYK1* ORF and the region spanning the TATA box (Figure 3J), coinciding with the region targeted for tri-methylation by the Set1p complex (see Figure 3B and H). Taken together, these ChIP experiments confirm the specificity of the H3K4me3 defect and indicate that Not4p is physically present on the 5' region of the *PYK1* ORF. In addition, deletion of *NOT4* resulted in decreased pol II occupancy and transcript levels, suggesting direct regulation of *PYK1* expression by Not4p through tri-methylation of H3K4.

Decreased H3K4me3 levels in cells deleted for *NOT4* does not strictly correlate with a decrease in RNA polymerase II association

The exact mechanism of recruitment of the Set1 complex to transcribing polymerase is not fully understood. However, it has been suggested that phosphorylation of serine 2 and 5 of the hepta-peptide repeat of the CTD of RNA pol II is important for this (2,7). In this light, the global decrease of H3K4me3 in cells lacking *NOT4* could be a consequence of a global loss of RNA pol II CTD phosphorylation. Immunoblot analysis using antibodies against phosphorylated serine 2, serine 5 or total RNA pol II (H5, H14 and 8WG16, respectively) did not reveal a

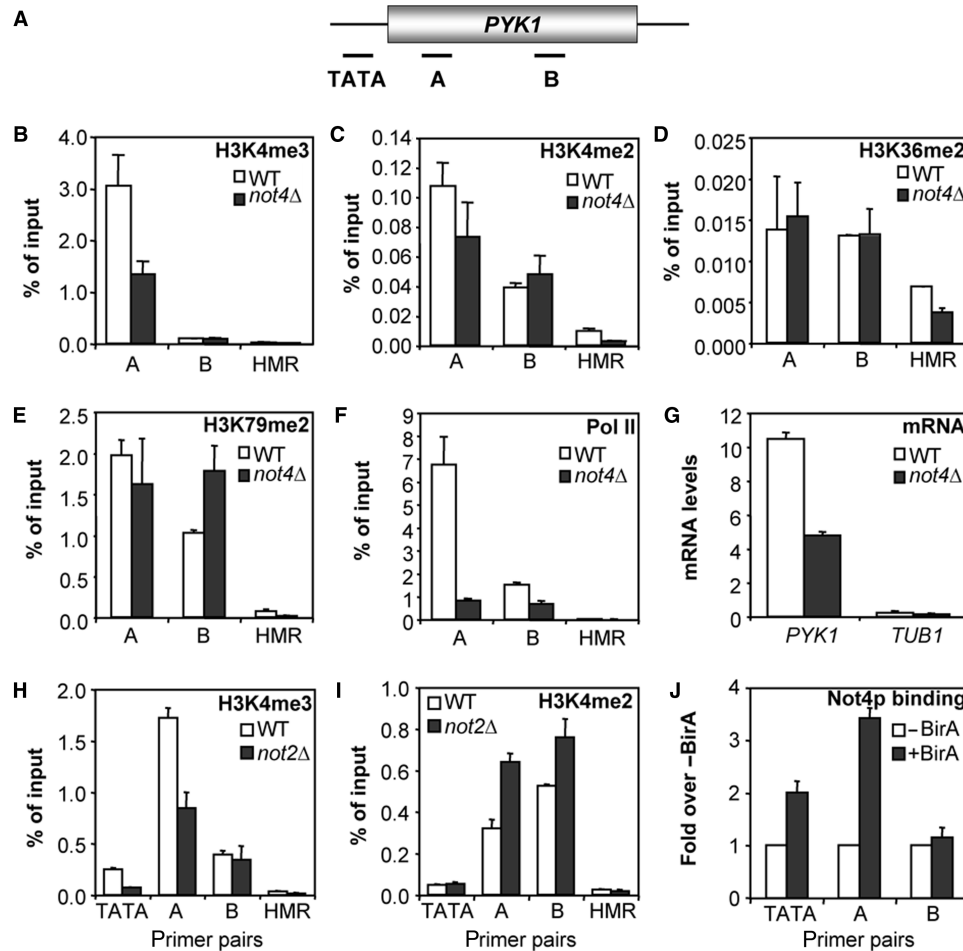

Figure 3. *NOT4* is required for H3K4 tri-methylation but not di-methylation of the *PYK1* ORF. (A) Schematic representation of the *PYK1* locus and the amplicons used in (B–H). (B) ChIP analysis of the *PYK1* ORF in BY4741 and *not4Δ* strains. Exponentially growing cells were subjected to ChIP analysis using H3K4me3 antibodies. (C) As in (A), using H3K4me2 antibodies. (D) As in (A), using H3K36me2 antibodies. (E) As in (A), using H3K79me2 antibodies. (F) As in (A), using CTD antibodies (8WG16). (G) Quantitative reverse-transcriptase PCR analysis of *PYK1* and *TUB1* mRNA levels in BY4741 WT and *not4Δ* strains. (H) ChIP analysis of H3K4me3 levels in MY1 WT and *not2Δ* cells. (I) ChIP analysis of H3K4me2 levels in MY1 WT and *not2Δ* cells. (J) Not4p is recruited to the 5' region of the *PYK1* ORF. Strains expressing mycAVI-tagged Not4p were transformed with a BirA expression plasmid and subjected to ChIP analysis. Signals were normalized to an empty plasmid control.

decrease of phosphorylation of these residues in extracts from WT and *not4Δ* cells (data not shown). This indicates that the role of *NOT4* in regulating H3K4me3 levels is independent of RNA pol II phosphorylation. Arguably, the loss of H3K4 tri-methylation could be a consequence, rather than a cause, of decreased RNA pol II recruitment. To address this issue we investigated the *HSP104* gene, which allowed determination of the level of H3K4me3 on a gene that is not decreased in transcription in *not4Δ* cells (data not shown). We observed a decrease of H3K4 tri-methylation of the promoter region of *HSP104*, albeit less pronounced than what was observed for *PYK1* (Figure 4A). In addition, we found a small increase in RNA pol II occupancy, which is in line with a slightly increased transcription rate (Figure 4A and data not shown). Indeed, previous observations suggest that H3K4 methylation is not a critical determinant of *HSP* gene expression (41). In conclusion, this result shows that a decrease in H3K4me3 in *not4Δ* cells is not a consequence of decreased RNA pol II association *per se*.

To further investigate the role of H3K4me3 in transcription, we compared the levels of H3K4me3 on the *PYK1* locus in WT, *not4Δ* and *spp1Δ* cells. As shown in Figure 4B, this modification is decreased by deletion of *NOT4* or *SPP1* to comparable levels. In addition, deletion of *SPP1* gave rise to a decrease in mRNA levels reminiscent of deletion of *NOT4* (Figure 4B). Similar reductions of mRNA levels were observed for the *PGK1* gene (data not shown). This suggests that the diminished *PYK1* and *PGK1* mRNA levels are a consequence of decreased H3K4 tri-methylation. Taken together, these experiments show that the reduction of H3K4me3 levels in *not4Δ* cells is not a direct result of reduced RNA pol II association.

***NOT4* is not required for HMT activity of the Set1p complex**

The observed effect on H3K4me3 levels in *not4Δ* cells could be the result of *NOT4* being required for transcription of genes encoding factors essential for Set1p complex integrity or activity. For instance, deletion of *SPP1* results

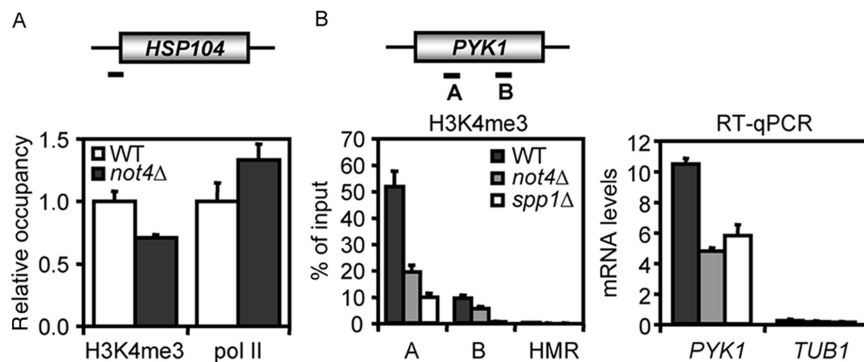

Figure 4. Decreased H3K4me3 in *not4Δ* cells is not necessarily due to decreased RNA polymerase II loading (A) ChIP analysis of H3K4me3 and RNA pol II levels on the *HSP104* locus. Data are represented as relative to WT. ChIP efficiencies were 2–3% and 0.15–0.2% for H3K4me3 and 8WG16 antibodies, respectively. (B) Deletion of *NOT4* or *SPP1* lead to a similar decrease in H3K4me3 and transcript levels on the *PYK1* gene. Chromatin extracts of BY4741, *not4Δ* and *spp1Δ* strains were subjected to ChIP analysis using H3K4me3-specific antibodies. *PYK1* mRNA transcript levels are affected by deletion of *NOT4* or *SPP1*. *PYK1* mRNA in total RNA of BY4147, *not4Δ* and *spp1Δ* strains was analyzed by quantitative reverse-transcriptase PCR.

in the formation of a Set1p complex that is unable to trimethylate H3K4 (16). We investigated this by purifying the Set1p complex from WT and *not4Δ* strains via a TAP-tagged version of the Bre2p subunit. In addition, we tested mRNA expression levels of Set1p complex subunits by northern blot analysis in strains containing or lacking *NOT4*. This indicated that neither transcript levels of its subunits nor composition of the Set1p complex are significantly affected by deletion of *NOT4* (Figure 5A and B). Notably, the additional bands present in the purification from *not4Δ* cells were found to be non-specific lysosomal proteins (data not shown), which probably relates to differences in protein concentration between the extracts from WT or *not4Δ* cells. Using soluble histones as substrate in an *in vitro* HMT assay, no intrinsic defect in the methylation activity of Set1p complexes purified from *not4Δ* cells could be detected (Figure 5C). In addition, (pre-methylated) synthetic peptides were used to determine whether Set1 complexes purified from *not4Δ* cells were active in tri-methylation of a di-methylated substrate. Notably, Set1 complexes from WT and *not4Δ* cells were equally efficient in modifying this synthetic peptide (Figure 5D).

Taken together, these experiments show that the mechanism underlying the H3K4me3 defect in *not4Δ* cells is distinct from deregulation of the Set1p complex at the level of transcription, composition or intrinsic activity and specificity.

Deletion of *NOT4* reduces ubiquitylation of histone H2B and recruitment of the PAF complex

H2B ubiquitylation is required for efficient H3K4 methylation (16). To investigate the role of Not4p in ubiquitylation of H2B, plasmid-based FLAG-tagged H2B was expressed in *not4Δ* cells. Ubiquitylated H2B could be detected in logarithmically growing WT cells, but H2B-ubiquitin levels were significantly decreased in cells lacking *NOT4*. As expected, ubiquitylated H2B could not be detected in cells expressing FLAG-tagged H2B-K123R (Figure 6A, 39). Interestingly, Not4p contains a

RING-finger motif and displays ubiquitylation activity *in vitro* (K.W.M., A.I. and H.T.M.T., submitted for publication). Therefore, the H3K4me3 status was determined in cells expressing an inactive (L35A) mutant of Not4p as a measure for H2B ubiquitylation. The H3K4me3 defect of *not4Δ* cells was fully complemented by the L35A mutant of Not4p, suggesting that its RING-finger is not required for ubiquitylation of H2B (Figure 6B). In addition, *in vitro* ubiquitylation assays indicated that H2B does not serve as a substrate for Not4p (data not shown).

In vivo, H2B ubiquitylation is dependent on recruitment of the PAF complex to chromatin (18). To assess the role of Not4p in the recruitment of the PAF complex, strains expressing HA-tagged Ctr9p and containing or lacking *NOT4* were constructed. Ctr9-HA was expressed to equal levels in the two strains, whereas H3K4me3 levels were reduced in the *not4Δ* cells as expected (Figure 6C). Extracts were prepared from exponentially growing cells and subjected to ChIP analysis. Whereas Ctr9-HA was readily detected in the ORFs of *PYK1* and *PGK1* in WT cells, binding was severely reduced in cells lacking *NOT4* (Figure 6D and E). Taken together, these results show a requirement for *NOT4* in H2B ubiquitylation and a role in the regulation of PAF complex recruitment to the *PYK1* and *PGK1* genes to facilitate tri-methylation of H3K4.

The Ccr4-Not complex functions parallel to or downstream of the Bur1/2 kinase

Chromatin association of the PAF complex depends on the Bur1/2 complex (15,16). The requirement for *NOT4* for efficient PAF complex recruitment places the Ccr4-Not complex in the pathway containing the Bur1/2 kinase. To investigate this further, strains expressing HA-tagged Bur1p or Bur2p, containing or lacking *NOT4*, were constructed to determine occupancy of Bur1p and Bur2p. Expression of the HA-tagged versions of Bur1p and Bur2p was equal between WT and *not4Δ* cells (Figure 7A). ChIP analysis with these strains showed that both Bur1p and Bur2p were found to associate with the *PYK1* and *PGK1* loci with similar efficiencies (Figure 7B and C).

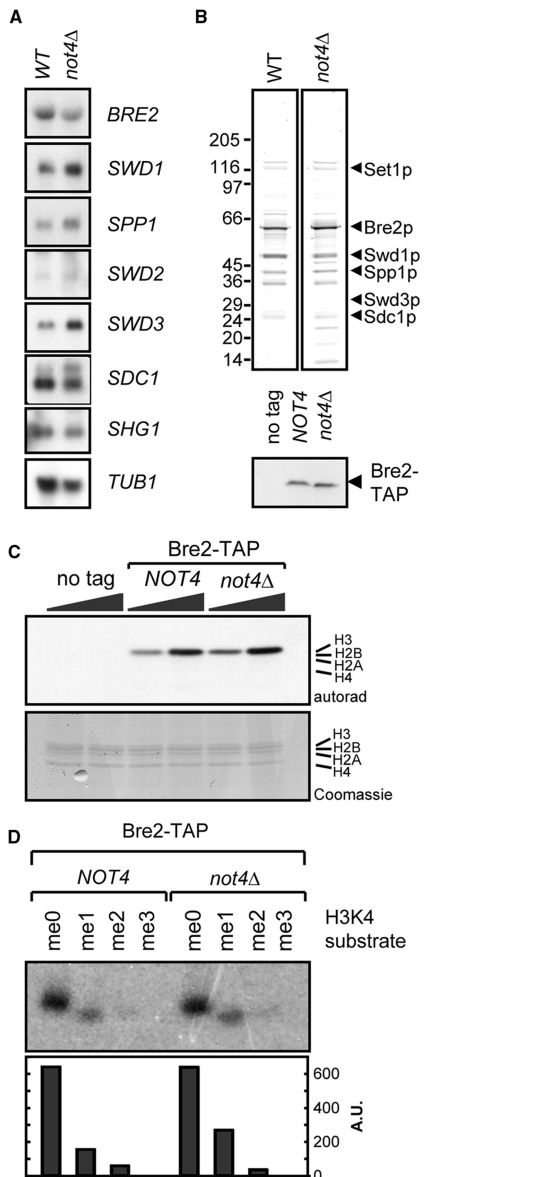

Figure 5. The H3K4me3 defect in *not4Δ* cells is independent of direct regulation of the Set1p complex. (A) mRNA levels of Set1p complex components. RNA was extracted from exponentially growing BY4741 and *not4Δ* and subjected to northern blot analysis using the indicated probes. (B) Subunit composition of purified Set1p complexes. Strains containing or lacking *NOT4* and expressing a TAP-tagged Bre2p were used to purify Set1p complexes (upper panel). Equal expression of Bre2-TAP proteins was checked by western blot analysis (lower panel). The indicated proteins were identified using LC-MS/MS. Several additional proteins were present in the *not4Δ* purification when compared to the WT. Mass spectrometry showed that these bands contained non-related lysosomal proteins. We consider this an artifact of the purification, likely caused by differences in the concentration of the lysates of the WT and *not4Δ* cells. (C) Histone methyltransferase assay using purified Set1p complexes. Increasing amounts of Set1p complex or a mock-purification control were used to methylate soluble histones (from calf thymus) *in vitro*. Samples were separated on a 15% SDS-PAA gel, stained with Coomassie, dried and exposed to an X-ray film. (D) *In vitro* methylation of synthetic pre-methylated histone H3-tail peptides. Pre-methylated peptides were used as substrates for *in vitro* methylation using Set1p complexes purified from WT or *not4Δ* cells. Samples were separated on a 20% SDS-PAA gel, dried and exposed to an X-ray film. Signals were quantified using ImageQuant software and represented as arbitrary units after background correction.

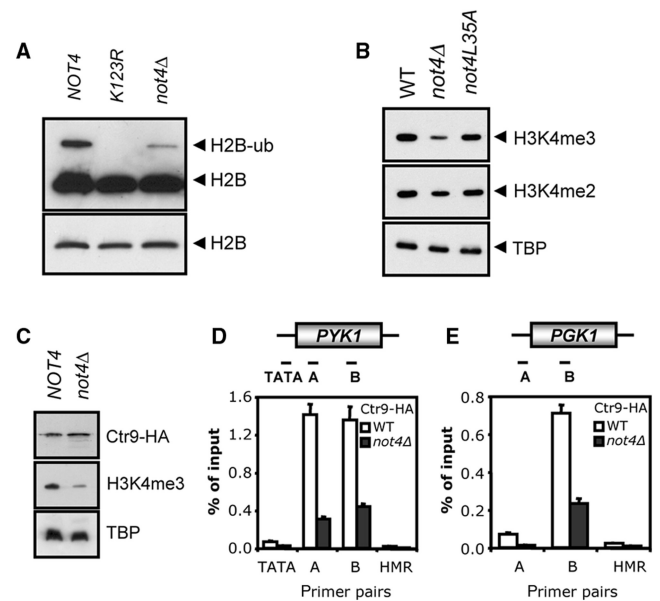

Figure 6. Deletion of *NOT4* diminishes H2B ubiquitylation and PAF complex recruitment. (A) *NOT4* is required for efficient H2B ubiquitylation. Extracts of the indicated strains carrying a FLAG-*HTB1* plasmid were separated on a 12.5% SDS-PAGE gel and subjected to western blot analysis using FLAG antibodies. The lower panel shows a shorter exposure of the same blot, indicating equal loading. (B) The ubiquitin-ligase activity of Not4p is not involved in the regulation of H3K4me3 levels. The H3K4 methylation status in extracts from cells expressing *NOT4* or *not4L35A* alleles from the endogenous *NOT4* locus and cells lacking *NOT4* were subjected to western blot analysis. (C) Ctr9-HA is equally expressed in *NOT4* and *not4Δ* cells. Strains expressing HA-tagged Ctr9p, containing or lacking *NOT4*, were used to determine Ctr9-HA levels by western blotting. H3K4me3 and TBP levels were used as controls. (D and E) *NOT4* is required for PAF complex recruitment to the *PYK1* and *PGK1* ORFs. Strains from (C) were subjected to ChIP analysis of the *PYK1* locus (amplicons are schematically depicted in upper panel). Exponentially growing cells were cross-linked and ChIPs were performed using anti-HA (12CA5) antibodies.

In addition, *NOT4* is not required for the activation of the Bur1p kinase since the active phosphorylated form of Bur1p is readily detected in cells lacking *NOT4* (Figure 7A). These results place the Ccr4-Not complex parallel to, or downstream of the Bur1/2 kinase and upstream of the PAF complex in a pathway leading to H3K4 tri-methylation.

DISCUSSION

The Ccr4-Not complex is involved in mRNA biogenesis at different levels (reviewed in 21,22). Here, we show that the *NOT* genes, in contrast to *CCR4* and the *CAF* genes, are required for global and gene-specific tri-methylation of H3K4 (Figures 2, 3 and 4). In addition, we found that the Ccr4-Not complex is functionally linked to the Bur1/2 kinase complex (Figure 1), which is also specifically required for H3K4 tri-methylation (20). The mechanism by which the Ccr4-Not complex is involved in this histone modification is independent of direct regulation of the Set1p histone methyltransferase complex (Figure 5). Instead, the Ccr4-Not complex functions parallel to or

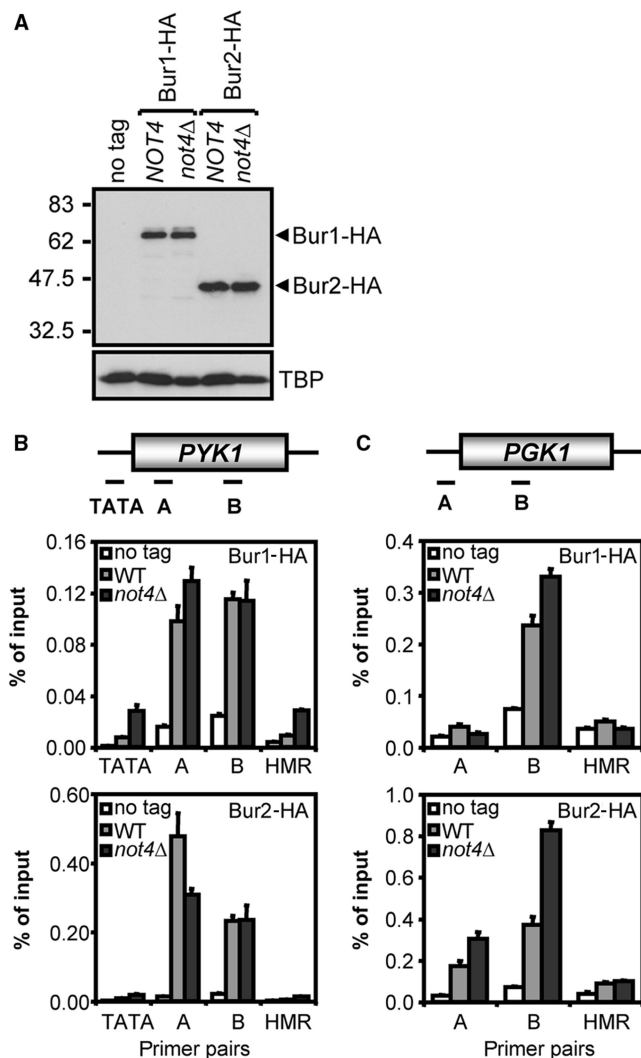

Figure 7. The Ccr4-Not complex functions downstream of or parallel to the Bur1/2 kinase. (A) Bur1-HA and Bur2-HA are equally expressed in WT and *not4Δ* cells. Extracts of cells expressing HA-tagged Bur1p or Bur2p containing or lacking *NOT4*, or a non-tagged control, were subjected to western blot analysis using antibodies against the HA-tag, H3K4me3 and TBP. (B) Recruitment of the Bur1/2 complex to the *PYK1* locus does not depend on *NOT4*. WT and *not4Δ* cells expressing HA-tagged Bur1p or Bur2p, and a no-tag control, were subjected to ChIP analysis using anti-HA (12CA5) antibodies (amplicons are schematically depicted in the upper panel). (C) As in (B), except that the analysis was performed for the *PGK1* locus.

downstream of Bur1/2p at the level of PAF complex recruitment, resulting in decreased ubiquitylation of H2B, in cells lacking *NOT4* (Figure 8). Taken together, our results provide a detailed study of the role of the Ccr4-Not complex in the regulation of global H3K4 tri-methylation. Further, they confirm a functional distinction between the cytoplasmic deadenylase activity of the Ccr4p-Caf1p module and the nuclear function of the Not-proteins of the Ccr4-Not complex (42).

Cooperation between the Bur1/2 and Ccr4-Not complexes in establishing H3K4 tri-methylation

The Bur1/2 complex was shown to be required for H3K4 tri-methylation (15) and this involves phosphorylation

of Rad6p (16). The genetic interactions between genes encoding Ccr4-Not complex subunits (*NOT2*, *NOT4* and *CCR4*) and *BUR1* and *BUR2*, suggest a role for this complex in transcription elongation (Figure 1). Interestingly, deletions of several Ccr4-Not components were shown to exhibit 6-AU sensitivity, suggesting such a role (25). Notably, a strict correlation between the published 6-AU sensitivity for Ccr4-Not components and synthetic lethality with *BUR2* was observed. Since the Bur1/2 complex was shown to be involved in the regulation of H3K4me3 levels (15), we determined the levels of various histone H3 lysine methylation marks in cells lacking genes encoding Ccr4-Not components. In contrast to the *NOT*-gene deletion strains, decreased H3K4me3 levels were not observed in *ccr4Δ* cells (Figure 2), suggesting that Ccr4p and the Not-module contribute to transcription elongation by distinct mechanisms. An alternative explanation could be that deletion of Ccr4-Not components and *BUR2* results in partial loss of subsequent activities within the same pathway, ultimately resulting in the observed synthetic lethality.

Insight into the mechanism by which the Not-proteins function in the pathway leading to H3K4 tri-methylation comes from the observations that PAF complex recruitment and subsequent efficient ubiquitylation of H2B, but not Bur1/2 complex recruitment, are dependent on the presence of *NOT4*. However, other modifications such as H3K4 mono- and di-methylation or H3K79 di- and tri-methylation were not affected by deletion of *NOT4*. These results suggest a model in which the pathways leading to H3K4 and H3K79 methylation bifurcate upstream of the Ccr4-Not complex and are in agreement with a recent report showing that *BUR2* is only required for H3K4 tri-methylation (15,16). Alternatively, the residual degree of ubiquitylated H2B that is observed in cells lacking *NOT4* may be sufficient to sustain H3K79me_{2/3} and H3K4me₂, but not H3K4me₃ levels. Support for this hypothesis comes from the observation that cells deleted for *PAF1* show significant levels of H3K4 di-methylation but not tri-methylation (43, data not shown).

Regulation of H3K4 tri-methylation by the Ccr4-Not complex and involvement of the PAF complex

The Set1p complex (or COMPASS) represents the sole HMT for H3K4 in yeast (4–6). The observation that transcription, subunit composition, activity and specificity of the Set1p complex are not affected by Not4p suggests that the Ccr4-Not complex functions further upstream in a pathway regulating H3K4 tri-methylation. The finding that Not4p is physically present at the 5' region of the *PYK1* ORF, coinciding with the H3K4 tri-methylation mark and the PAF complex, suggests a direct role for the Ccr4-Not complex in the regulation of this modification. Possibly, recruitment of the Ccr4-Not complex to this region aids localization of the H3K4me₃ mark. Another important insight into the mechanism by which the Ccr4-Not complex controls H3K4me₃ levels comes from the observation that PAF complex recruitment is severely decreased in the absence of *NOT4*, whereas Bur1p and Bur2p recruitment and activation are not affected

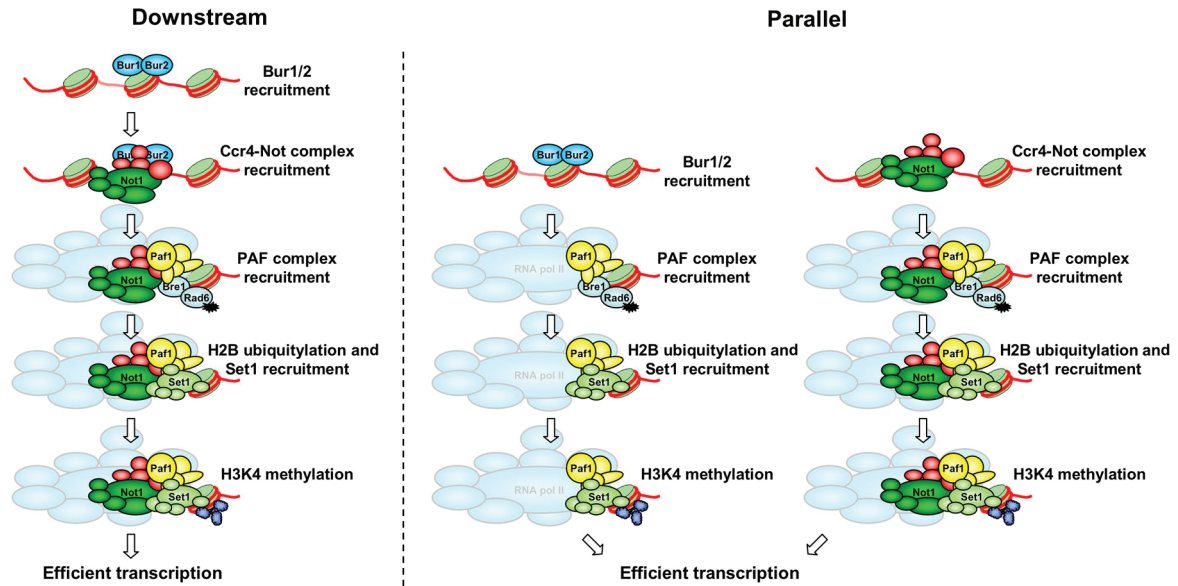

Figure 8. A model indicating how the Ccr4-Not complex may function in establishing H3K4 tri-methylation through regulation of PAF complex recruitment. The Ccr4-Not complex could be controlled by the Bur1/2 kinase to facilitate PAF complex recruitment (downstream). Alternatively, the Bur1/2 and Ccr4-Not complexes function in distinct pathways sharing several components and independently regulate PAF complex recruitment (parallel).

(Figures 6 and 7). The Bur1/2 kinase is known to act upstream of PAF complex recruitment (15). Thus, the Ccr4-Not complex could either act downstream of the Bur1/2 kinase, or in a parallel pathway to regulate PAF complex recruitment (Figure 8). It is interesting to note that both Not3p and Not5p are phospho-proteins (44), but the connection with Bur1/2 complex remains unexplored. In the parallel pathway, the Bur1/2 and Ccr4-Not complexes would act independently of each other in the recruitment of the PAF complex to chromatin. Strikingly, deletion of *BUR2* or *NOT4* results in only a partial loss of H2B ubiquitylation, PAF complex recruitment and subsequent H3K4 tri-methylation (15, Figures 2 and 6).

Previous experiments have physically linked the PAF complex and Ccr4p (45). However, we and others have failed to detect PAF complex members or Bur1p/2p in Ccr4-Not purifications (46, data not shown). In addition, deletion of *PAF1* gives rise to an HU-sensitive phenotype and deregulation of *RNR* gene transcription (47). Intriguingly, this was also observed for deletions of *CCR4-NOT* genes (27) and deletion of *BUR2* (data not shown), suggesting a functional interplay between these complexes. Alternatively, alteration of other components of the histone code might also contribute to the regulation of H3K4me3 levels by the Ccr4-Not complex. Irrespective of this, it is clear that further experiments are required to elucidate the connections between the Ccr4-Not and PAF complexes.

Positive and negative regulation of transcription by the Ccr4-Not complex

Our results support a global role for the Ccr4-Not complex in the positive regulation of transcription.

In addition, mutation of components of this complex results in derepression of a variety of genes (26,48). These seemingly contradicting observations may be reconciled by recent findings of recognition of H3K4-methylated histones by PHD finger containing proteins (49–51). These domains are believed to recruit chromatin-modifying complexes, like NURF and the mSin3a-HDAC1 complex to H3K4-methylated chromatin (49,51). Yeast contains 15 PHD fingers residing in a variety of chromatin-modifying complexes and these motifs display different relative affinities for H3K4me2 and H3K4me3 (50). Specific loss of H3K4 tri-methylation could therefore shift the balance of chromatin regulatory complexes at particular genes. It is unlikely that the sole function of the Ccr4-Not complex is regulation of H3K4 tri-methylation via recruitment of the PAF complex. Besides the well-documented role of the Ccr4p and Caf1p subunits in mRNA deadenylation, multiple observations indicate that the Not-proteins can directly affect TFIID function (reviewed in 21,22). This suggests that the Ccr4-Not complex integrates several steps of mRNA expression. The functional consequences of Ccr4-Not gene deletions are likely to be gene specific as suggested, for example, by our results on the *PYK1* and *HSP104* genes. Taken together, these findings provide an explanation for the observation that the Ccr4-Not complex can have both negative and positive effects on gene transcription.

In summary, we have identified a role for the Ccr4-Not complex in the regulation of H3K4 tri-methylation levels by acting parallel to or downstream of the Bur1/2 kinase to facilitate PAF complex recruitment and subsequent H2B ubiquitylation. These results provide a connection between the role of the Ccr4-Not complex in the regulation of transcription and histone methylation marks.

ACKNOWLEDGEMENTS

We thank Drs M. Collart, F. van Leeuwen, J. Jaehning, W.W. Pijnappel, S. Buratowski, P.A. Weil, G.P. Prelich, A. Aguilera and B. Strahl for generously sharing reagents, Drs G.S. Winkler and F.C. Holstege for critical reading of the manuscript and members of the Timmers laboratory for helpful discussions, technical advice and assistance. Drs N.J. Krogan and B. Strahl are gratefully acknowledged for sharing results prior to publication. This work was supported by grants from The Netherlands Organization for Scientific Research (NWO-MW Pionier #900-98-142 and NWO-CW #700-50-034), European Union (Improving Human Potential RTN2-2001-00026 and STREP LSHG-CT-2004-502950) and EMBO (ASTF 184.00-02). Funding to pay the Open Access publication charge was provided by the University Medical Center Utrecht.

Conflict of interest statement. None declared.

REFERENCES

- Berger, S.L. (2002) Histone modifications in transcriptional regulation. *Curr. Opin. Genet. Dev.*, **12**, 142–148.
- Ng, H.H., Robert, F., Young, R.A. and Struhl, K. (2003) Targeted recruitment of Set1 histone methylase by elongating Pol II provides a localized mark and memory of recent transcriptional activity. *Mol. Cell*, **11**, 709–719.
- Santos-Rosa, H., Schneider, R., Bannister, A.J., Sherriff, J., Bernstein, B.E., Emre, N.C., Schreiber, S.L., Mellor, J. and Kouzarides, T. (2002) Active genes are tri-methylated at K4 of histone H3. *Nature*, **419**, 407–411.
- Krogan, N.J., Dover, J., Khorrami, S., Greenblatt, J.F., Schneider, J., Johnston, M. and Shilatifard, A. (2002) COMPASS, a histone H3 (Lysine 4) methyltransferase required for telomeric silencing of gene expression. *J. Biol. Chem.*, **277**, 10753–10755.
- Nagy, P.L., Griesenbeck, J., Kornberg, R.D. and Cleary, M.L. (2002) A trithorax-group complex purified from *Saccharomyces cerevisiae* is required for methylation of histone H3. *Proc. Natl Acad. Sci. USA*, **99**, 90–94.
- Roguev, A., Schaft, D., Shevchenko, A., Pijnappel, W.W., Wilm, M., Aasland, R. and Stewart, A.F. (2001) The *Saccharomyces cerevisiae* Set1 complex includes an Ash2 homologue and methylates histone 3 lysine 4. *EMBO J.*, **20**, 7137–7148.
- Dehe, P.M., Dichtl, B., Schaft, D., Roguev, A., Pambianco, M., Lebrun, R., Rodriguez-Gil, A., Mkandawire, M., Landsberg, K. *et al.* (2006) Protein interactions within the Set1 complex and their roles in the regulation of histone 3 lysine 4 methylation. *J. Biol. Chem.*, **281**, 35404–35412.
- Dover, J., Schneider, J., Tawiah-Boateng, M.A., Wood, A., Dean, K., Johnston, M. and Shilatifard, A. (2002) Methylation of histone H3 by COMPASS requires ubiquitination of histone H2B by Rad6. *J. Biol. Chem.*, **277**, 28368–28371.
- Sun, Z.W. and Allis, C.D. (2002) Ubiquitination of histone H2B regulates H3 methylation and gene silencing in yeast. *Nature*, **418**, 104–108.
- Ng, H.H., Xu, R.M., Zhang, Y. and Struhl, K. (2002) Ubiquitination of histone H2B by Rad6 is required for efficient Dot1-mediated methylation of histone H3 lysine 79. *J. Biol. Chem.*, **277**, 34655–34657.
- Wood, A., Krogan, N.J., Dover, J., Schneider, J., Heidt, J., Boateng, M.A., Dean, K., Golshani, A., Zhang, Y.F. *et al.* (2003) Bre1, an E3 ubiquitin ligase required for recruitment and substrate selection of Rad6 at a promoter. *Mol. Cell*, **11**, 267–274.
- Hwang, W.W., Venkatasubrahmanyam, S., Ianculescu, A.G., Tong, A., Boone, C. and Madhani, H.D. (2003) A conserved RING finger protein required for histone H2B monoubiquitination and cell size control. *Mol. Cell*, **11**, 261–266.
- Murray, S., Udupa, R., Yao, S., Hartzog, G. and Prelich, G. (2001) Phosphorylation of the RNA polymerase II carboxy-terminal domain by the Bur1 cyclin-dependent kinase. *Mol. Cell Biol.*, **21**, 4089–4096.
- Keogh, M.C., Podolny, V. and Buratowski, S. (2003) Bur1 kinase is required for efficient transcription elongation by RNA polymerase II. *Mol. Cell Biol.*, **23**, 7005–7018.
- Larabee, R.N., Krogan, N.J., Xiao, T., Shibata, Y., Hughes, T.R., Greenblatt, J.F. and Strahl, B.D. (2005) BUR kinase selectively regulates H3 K4 trimethylation and H2B ubiquitylation through recruitment of the PAF elongation complex. *Curr. Biol.*, **15**, 1487–1493.
- Wood, A., Schneider, J., Dover, J., Johnston, M. and Shilatifard, A. (2005) The Bur1/Bur2 complex is required for histone H2B monoubiquitination by Rad6/Bre1 and histone methylation by COMPASS. *Mol. Cell*, **20**, 589–599.
- Krogan, N.J., Dover, J., Wood, A., Schneider, J., Heidt, J., Boateng, M.A., Dean, K., Ryan, O.W., Golshani, A. *et al.* (2003) The Paf1 complex is required for histone H3 methylation by COMPASS and Dot1p: linking transcriptional elongation to histone methylation. *Mol. Cell*, **11**, 721–729.
- Wood, A., Schneider, J., Dover, J., Johnston, M. and Shilatifard, A. (2003) The Paf1 complex is essential for histone monoubiquitination by the Rad6-Bre1 complex, which signals for histone methylation by COMPASS and Dot1p. *J. Biol. Chem.*, **278**, 34739–34742.
- Mueller, C.L. and Jaehning, J.A. (2002) Ctr9, Rtf1, and Leo1 are components of the Paf1/RNA polymerase II complex. *Mol. Cell Biol.*, **22**, 1971–1980.
- Squazzo, S.L., Costa, P.J., Lindstrom, D.L., Kumer, K.E., Simic, R., Jennings, J.L., Link, A.J., Arndt, K.M. and Hartzog, G.A. (2002) The Paf1 complex physically and functionally associates with transcription elongation factors in vivo. *EMBO J.*, **21**, 1764–1774.
- Collart, M.A. and Timmers, H.T. (2004) The eukaryotic Ccr4-not complex: a regulatory platform integrating mRNA metabolism with cellular signaling pathways? *Prog. Nucleic Acid Res. Mol. Biol.*, **77**, 289–322.
- Denis, C.L. and Chen, J. (2003) The CCR4-NOT complex plays diverse roles in mRNA metabolism. *Prog. Nucleic Acid Res. Mol. Biol.*, **73**, 221–250.
- Lee, T.I., Wyrick, J.J., Koh, S.S., Jennings, E.G., Gadbois, E.L. and Young, R.A. (1998) Interplay of positive and negative regulators in transcription initiation by RNA polymerase II holoenzyme. *Mol. Cell Biol.*, **18**, 4455–4462.
- Holstege, F.C., Jennings, E.G., Wyrick, J.J., Lee, T.I., Hengartner, C.J., Green, M.R., Golub, T.R., Lander, E.S. and Young, R.A. (1998) Dissecting the regulatory circuitry of a eukaryotic genome. *Cell*, **95**, 717–728.
- Denis, C.L., Chiang, Y.C., Cui, Y. and Chen, J. (2001) Genetic evidence supports a role for the yeast CCR4-NOT complex in transcriptional elongation. *Genetics*, **158**, 627–634.
- Liu, H.Y., Badarinarayana, V., Audino, D.C., Rappsilber, J., Mann, M. and Denis, C.L. (1998) The NOT proteins are part of the CCR4 transcriptional complex and affect gene expression both positively and negatively. *EMBO J.*, **17**, 1096–1106.
- Mulder, K.W., Winkler, G.S. and Timmers, H.T. (2005) DNA damage and replication stress induced transcription of RNR genes is dependent on the Ccr4-Not complex. *Nucleic Acids Res.*, **33**, 6384–6392.
- Tucker, M., Valencia-Sanchez, M.A., Staples, R.R., Chen, J., Denis, C.L. and Parker, R. (2001) The transcription factor associated Ccr4 and Caf1 proteins are components of the major cytoplasmic mRNA deadenylase in *Saccharomyces cerevisiae*. *Cell*, **104**, 377–386.
- Rondon, A.G., Jimeno, S., Garcia-Rubio, M. and Aguilera, A. (2003) Molecular evidence that the eukaryotic THO/TREX complex is required for efficient transcription elongation. *J. Biol. Chem.*, **278**, 39037–39043.
- Gardner, R.G., Nelson, Z.W. and Gottschling, D.E. (2005) Ubp1/Dot4p regulates the persistence of ubiquitinated histone H2B: distinct roles in telomeric silencing and general chromatin. *Mol. Cell Biol.*, **25**, 6123–6139.
- Kushnir, V.V. (2000) Rapid and reliable protein extraction from yeast. *Yeast*, **16**, 857–860.
- Logie, C. and Peterson, C.L. (1999) Purification and biochemical properties of yeast SWI/SNF complex. *Methods Enzymol.*, **304**, 726–741.

33. Wessel,D. and Flugge,U.I. (1984) A method for the quantitative recovery of protein in dilute solution in the presence of detergents and lipids. *Anal. Biochem.*, **138**, 141–143.
34. Kinter,M. and Sherman,N.E. (2000) *Protein Sequencing Identification Using Tandem Mass Spectrometry*. Wiley and Sons, New York.
35. Krogan,N.J., Kim,M., Tong,A., Golshani,A., Cagney,G., Canadien,V., Richards,D.P., Beattie,B.K., Emili,A. *et al.* (2003) Methylation of histone H3 by Set2 in *Saccharomyces cerevisiae* is linked to transcriptional elongation by RNA polymerase II. *Mol. Cell. Biol.*, **23**, 4207–4218.
36. Morillon,A., Karabetsov,N., Nair,A. and Mellor,J. (2005) Dynamic lysine methylation on histone H3 defines the regulatory phase of gene transcription. *Mol. Cell*, **18**, 723–734.
37. Schneider,J., Wood,A., Lee,J.S., Schuster,R., Dueker,J., Maguire,C., Swanson,S.K., Florens,L., Washburn,M.P. *et al.* (2005) Molecular regulation of histone H3 trimethylation by COMPASS and the regulation of gene expression. *Mol. Cell*, **19**, 849–856.
38. van Leeuwen,F., Gafken,P.R. and Gottschling,D.E. (2002) Dot1p modulates silencing in yeast by methylation of the nucleosome core. *Cell*, **109**, 745–756.
39. Corda,Y., Schramke,V., Longhese,M.P., Smokvina,T., Paciotti,V., Brevet,V., Gilson,E. and Geli,V. (1999) Interaction between Set1p and checkpoint protein Mec3p in DNA repair and telomere functions. *Nat. Genet.*, **21**, 204–208.
40. van Werven,F.J. and Timmers,H.T. (2006) The use of biotin tagging in *Saccharomyces cerevisiae* improves the sensitivity of chromatin immunoprecipitation. *Nucleic Acids Res.*, **34**, e33.
41. Zhao,J., Herrera-Diaz,J. and Gross,D.S. (2005) Domain-wide displacement of histones by activated heat shock factor occurs independently of Swi/Snf and is not correlated with RNA polymerase II density. *Mol. Cell. Biol.*, **25**, 8985–8999.
42. Bai,Y., Salvadore,C., Chiang,Y.C., Collart,M.A., Liu,H.Y. and Denis,C.L. (1999) The CCR4 and CAF1 proteins of the CCR4-NOT complex are physically and functionally separated from NOT2, NOT4, and NOT5. *Mol. Cell. Biol.*, **19**, 6642–6651.
43. Schlichter,A. and Cairns,B.R. (2005) Histone trimethylation by Set1 is coordinated by the RRM, autoinhibitory, and catalytic domains. *EMBO J.*, **24**, 1222–1231.
44. Lensen,E., Oberholzer,U., Labarre,J., De Virgilio,C. and Collart,M.A. (2002) *Saccharomyces cerevisiae* Ccr4-not complex contributes to the control of Msn2p-dependent transcription by the Ras/cAMP pathway. *Mol. Microbiol.*, **43**, 1023–1037.
45. Chang,M., French-Cornay,D., Fan,H.Y., Klein,H., Denis,C.L. and Jaehning,J.A. (1999) A complex containing RNA polymerase II, Paf1p, Cdc73p, Hpr1p, and Ccr4p plays a role in protein kinase C signaling. *Mol. Cell. Biol.*, **19**, 1056–1067.
46. Gavin,A.C., Bosche,M., Krause,R., Grandi,P., Marzioch,M., Bauer,A., Schultz,J., Rick,J.M., Michon,A.M. *et al.* (2002) Functional organization of the yeast proteome by systematic analysis of protein complexes. *Nature*, **415**, 141–147.
47. Betz,J.L., Chang,M., Washburn,T.M., Porter,S.E., Mueller,C.L. and Jaehning,J.A. (2002) Phenotypic analysis of Paf1/RNA polymerase II complex mutations reveals connections to cell cycle regulation, protein synthesis, and lipid and nucleic acid metabolism. *Mol. Genet. Genomics*, **268**, 272–285.
48. Collart,M.A. and Struhl,K. (1994) NOT1(CDC39), NOT2(CDC36), NOT3, and NOT4 encode a global-negative regulator of transcription that differentially affects TATA-element utilization. *Genes Dev.*, **8**, 525–537.
49. Shi,X., Hong,T., Walter,K.L., Ewalt,M., Michishita,E., Hung,T., Carney,D., Pena,P., Lan,F. *et al.* (2006) ING2 PHD domain links histone H3 lysine 4 methylation to active gene repression. *Nature*, **442**, 96–99.
50. Shi,X., Kachirskaia,I., Walter,K.L., Kuo,J.H., Lake,A., Davrazou,F., Chan,S.M., Martin,D.G., Fingerman,I.M. *et al.* (2007) Proteome-wide analysis in *Saccharomyces cerevisiae* identifies several PHD fingers as novel direct and selective binding modules of histone H3 Methylated at either lysine 4 or lysine 36. *J. Biol. Chem.*, **282**, 2450–2455.
51. Wysocka,J., Swigut,T., Xiao,H., Milne,T.A., Kwon,S.Y., Landry,J., Kauer,M., Tackett,A.J., Chait,B.T. *et al.* (2006) A PHD finger of NURF couples histone H3 lysine 4 trimethylation with chromatin remodelling. *Nature*, **442**, 86–90.
52. Thomas,B.J. and Rothstein,R. (1989) Elevated recombination rates in transcriptionally active DNA. *Cell*, **56**, 619–630.
53. Deluen,C., James,N., Maillet,L., Molinete,M., Theiler,G., Lemaire,M., Paquet,N. and Collart,M.A. (2002) The Ccr4-not complex and yTAF1 (yTaf(II)130p/yTaf(II)145p) show physical and functional interactions. *Mol. Cell. Biol.*, **22**, 6735–6749.