

Case Report

A Rare Case of Intracardiac Extension of Hepatocellular Carcinoma in a Child

Abdulrahman Al Jassmi ¹, Hani Humad,¹ and Said Abou Eida²

¹Department of Pediatric Hematology/Oncology, Dubai Hospital, PO Box 92227 Dubai, UAE

²Department of Pediatrics, Welcare Hospital, Dubai, UAE

Correspondence should be addressed to Abdulrahman Al Jassmi; amaljassmi@dha.gov.ae

Received 2 April 2019; Accepted 6 September 2019; Published 5 December 2019

Academic Editor: Raffaele Palmirotta

Copyright © 2019 Abdulrahman Al Jassmi et al. This is an open access article distributed under the Creative Commons Attribution License, which permits unrestricted use, distribution, and reproduction in any medium, provided the original work is properly cited.

Hepatocellular carcinoma (HCC) is the fifth most common malignancy found in men and ninth most common in women, out of which 72.5% reported cases are from Asia. In children, it accounts for <2% cases worldwide with even rarer incidence of 1.2% involving intracardiac extension. However, it presents with a high mortality rate with mean survival ranging from 1 to 4 months. The present case is an extremely rare case of intracardiac extension of HCC in a 3.5-year-old Asian girl with no history of hepatitis B infection presented at an advanced stage of HCC who succumbed within one month of presentation to the hospital.

1. Introduction

Historically, first being described in the eighteenth century by Gaspard-Laurent Bayle, hepatocellular carcinoma (HCC) is now the most common malignant liver tumor following hepatoblastoma [1, 2]. Worldwide, it is the third leading cause of cancer-related mortality accounting for 782,000 (95%) deaths out of 782,000 people in 2012 and 781,631 (93%) out of 841,080 people in 2018. It is the fifth most common malignancy found in men and ninth most common in women out of which 72.5% cases are reported from Asia [2, 3]. Although it is quite rare in children, accounting for less than 2% cases worldwide, it presents with high mortality with nearly 80% deaths within the first year of diagnosis [1, 4–7]. In most cases, the diagnosis of HCC is made at an advanced stage with the usual sites of metastases being the lungs, lymph nodes, and bones [8].

Generally, the incidence of cardiac metastasis ranges from 2.3 to 18.3% with a greater propensity of metastases after the fifth decade of life; the most common secondary cardiac tumors are melanoma, mediastinal primary tumors, mesotheliomas, lung carcinomas, breast carcinoma, and renal carcinoma. Albeit found in close proximity to the heart, the intracardiac extension of HCC is extremely rare with an

incidence rate of 1.2% [9]. In cardiac metastasis, HCC leads to intracavitary involvement of the right atrium through direct tumor invasion of the inferior vena cava (IVC) causing cardiac symptoms [9, 10].

However, this report is an extremely rare case of intracardiac extension of HCC in a girl with 80% involvement of the right atrium and extension into the right ventricle too, without any cardiac symptoms at the time of presentation.

2. Case Report

At the end of November 2012, a 3.5-year-old child presented to the pediatric department with a progressive abdominal swelling for the past two and a half months. Earlier, she was seen in Bangladesh, where antibiotics were prescribed yet she did not take them. Initially, she had an erythematous rash that subsided but had no other symptoms of vomiting, diarrhea, constipation, or difficulty in breathing. On physical examination, the girl has a thin build with an abdominal mass extending from the right hypochondrium downward (8–10 cm) crossing the midline, which had a lobular irregular surface; the upper border of the mass was nonpalpable, and no bruits were present. Chest, cardiovascular, and central nervous system examinations were normal along with the

TABLE 1: The results of the laboratory investigations of the patient at different intervals.

| Tests | Normal range | Result 1 | Results 2 | Results 3 |
|---|--------------|--|-----------|-----------|
| Hemoglobin (g/dL) | 11-13 | 15.7* | 16.4* | 14* |
| White blood cells ($\times 10^3/\mu\text{L}$) | 5.0-15.0 | 14.2 | 11 | 14.9 |
| Platelets ($\times 10^3/\mu\text{L}$) | 150-450 | 523* | 489* | 290 |
| Albumin (g/dL) | 3.8-5.4 | 3.9 | 3.6* | 2.5* |
| Alanine aminotransferase (U/L) | 0-33 | 29 | 48* | 1573* |
| Aspartate aminotransferase (U/L) | <281 | 242 | 310* | 199 |
| HIV AG/AB | Negative | Negative | — | — |
| Alpha-fetoprotein (ng/mL) | 0.5-5.5 | — | — | >30,000* |
| Urinalysis | | Calcium oxalate crystals: 3+ White blood cells: 0-5 | | |

absence of pallor, jaundice, and lymphadenopathy. No signs of edema were noted.

The child was admitted a couple of times for the evaluation of the mass, performing investigations and reaching a final diagnosis. Meanwhile, she was treated symptomatically in the ICU with intravenous hydration and maintaining constant oxygenation. She was followed up conservatively because of the end-staged metastatic HCC and the increased risks of heart surgery-attributable mortality. During this period, she was referred to other centers for investigations, including chest X-ray and angiography and transesophageal echocardiography (TEE) to get insights into not only the location of the mass in relation to the atrial wall or the tricuspid valve but also its position with respect to the superior and inferior vena cava. However, TEE was not performed due to financial constraints. The patient's conditions worsened and she developed fever, periorbital edema, sacral edema, and pedal edema. Her edema worsened, and later she developed difficulty in breathing and had to be put on artificial oxygen to maintain saturation.

Three months later, cardiac auscultation revealed a sinus heart rhythm and 2/6 (quiet) systolic murmur. Additionally, a bilateral pitting edema was noticed in the lower extremities. Laboratory investigations showed abnormally elevated hemoglobin, platelets, albumin, and hepatic enzymes (Table 1). Additionally, chest X-ray showed an ill-defined infiltrate in the right lower zone with bilateral bronchial wall thickening (Figure 1). Notably, there were no lung metastases. On abdominal ultrasonography, the liver was enlarged with nodular heterogeneous echotexture and multiple echogenic patches without biliary dilatation.

A 2D transthoracic echocardiogram demonstrated a large mass in the right atrium extending to the tricuspid valve without significant obstruction. Computed tomography (CT) of the abdomen showed a large $9.5 \times 11.5 \times 13.5$ cm lobulated, mixed complex solid-cystic mass lesion, which was a predominantly hypodense solid lesion with heterogeneous cystic components and intervening thick septa occupying the left lobe of the liver and a large part of the right lobe (segments 5 and 6) and caudate lobe. It extended superiorly above the diaphragm as a well-demarcated 2.5×3 cm mass at the cardiophrenic angle dipping into the right atrium



FIGURE 1: Chest X-ray showing an abdominal mass.

of the heart in close contact with IVC. Vessels were stretched rather than compromised or invaded, and portal and hepatic veins were patent. Chest CT showed slight right-sided pleural effusion filling the lateral and posterior costophrenic sulci along with mild pleural effusion on the left side too. A large exophytic mass was noted projecting, as an extension from the extensive liver lesion, into the right atrium. Bone scintigraphy was unremarkable with no evidence of a metastatic lesion.

Liver biopsy was performed at our institution, and the histopathological report was consistent with a malignant tumor (Figure 2). Immunohistochemistry findings favored the diagnosis of a moderately differentiated HCC. In line with the findings of the physical examination, imaging studies, and histopathological analysis, the patient was finally diagnosed with HCC, which had extended through the inferior vena cava to the right atrium, occupying 80% of the right atrium with an extension to the right ventricle. The Pretreatment Extension of Disease (PRETEXT) system was used for staging, and the tumor was staged as PRETEXT IV, V3.

The patient was readmitted for further management after reaching the final diagnosis of HCC. Her condition was reviewed by a pediatric oncology team and cardiothoracic surgeons, and she was started on chemotherapy with a plan to resect the mass extending to the right atrium. Nevertheless, the patient could not sustain chemotherapy owing to

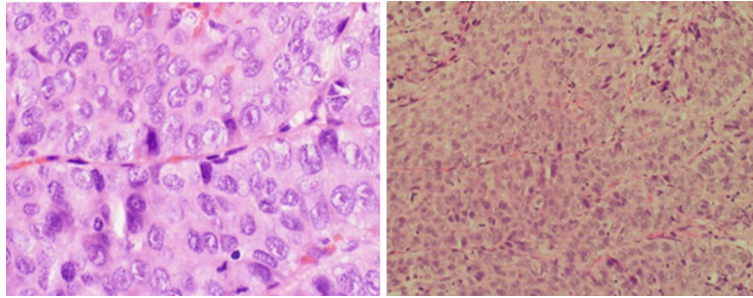

FIGURE 2: A biopsy showing frequent mitotic figures, pleomorphism, and vesicular nuclei with ill-defined infiltrate in the right lower zone.

her comorbidities. Unfortunately, the girl died of cardiorespiratory arrest at the operation table during the induction of anesthesia at the end of December 2012. CPR measures were undertaken to resuscitate the child, but the child succumbed to inflow and outflow blockage of the heart.

3. Discussion

HCC stages as an abdominal swelling along with discomfort owing to its large size, which is comparable to this case [4]. It is responsible for 23% of all primary pediatric hepatic malignancies with an annual incidence of 0.15 per 100,000 (1975-1995). Overwhelmingly, 75% of children over the age of 10 years are affected; however, it is quite rare in children < 5 years of age, accounting for <10% cases [4, 7]. In contrast to adults, where HCC occurs predominantly on the background of cirrhotic liver, HCC presents in normal livers in the majority (70%) of the pediatric population [11]. Generally, these children are positive for hepatitis B serum antigen (HBsAg), which is in contrast to this case [6]. Other etiological factors related to HCC in children constitute congenital and metabolic conditions including biliary atresia, hereditary tyrosinemia type 1, congenital hepatic fibrosis, and progressive familial intrahepatic cholestasis [7].

In the orient and sub-Saharan African regions, about 75-92% reported cases are positive for serum alpha-fetoprotein level (sAFP). AFP levels are of prognostic value as elevated AFP titers are associated with 1.8 times higher mortality [6]. HCC also carries poor prognosis owing to its chemoresistant nature with an estimated cure rate of only 25-30% [4, 5]. Advanced stages of HCC have a median survival rate of 4-7 months [12]. Tumor resection is the sole curative treatment, and it can be performed either via partial liver resection or hepatic transplantation. In the recent studies, the overall five-year survival rate ranges between 50% and 60% following surgical resection, yet it reaches only 20-30% in pediatric patients with advanced disease at diagnosis who received a combination of surgical resection and chemotherapy [13-15].

Unfortunately, a very large number of pediatric patients have advanced or metastatic HCC at the time of diagnosis, with the lung being the most common site for extrahepatic metastasis [7, 8]. However, an extension of HCC into the right atrium is possible, albeit it is extremely rare with studies indicating 1.2-4.1% of extrahepatic cardiac metastasis [16-19]. An autopsy case study of 439 HCC cases showed

18 cases of right atrium extension of tumor and 5 cases of extension into the right ventricle [20]. HCC has a greater propensity for vascular invasion with portal vein thrombosis being the most common accounting for 20-65% cases, followed by systemic venous thromboembolism at 6% and hepatic vein thrombosis at 1.4-4.9%. However, the tumor thrombus invasion of the inferior vena cava is quite rare accounting for 0.67-3% of all cases [21].

Cardiac metastases occur either via direct extension of a tumor thrombus through IVC invasion or through the bloodstream or the lymphatic system; the most common pathway for HCC is IVC [9, 16]. Isolated cardiac metastasis of HCC is extremely rare, and a literature search shows 17 such cases, none of which were pediatric patients [16, 22].

The frequent location of an intracardiac primary or metastatic tumor is usually the left ventricle and left atrium, with the right ventricle and right atrium being less common. Right atrium tumors may obstruct the orifice or damage the tricuspid valve leading to tricuspid stenosis or regurgitation causing right heart failure with resulting signs and symptoms of dyspnea and lower extremity edema [23]. Great heterogeneity is seen in patients with intracardiac extension of HCC, from being asymptomatic to heart failure, sudden cardiac arrest, Budd-Chiari syndrome, and pulmonary embolism [24]. The reported patient had no cardiac symptoms at the time of presentation, until at the later stage she developed fever and periorbital, sacral, and pedal edema along with difficulty in breathing. The prognosis for intracardiac metastasis of HCC is dismal with mean survival ranging from 1 to 4 months, irrespective of treatment [12, 25].

Cardiac metastasis is best appreciated in transesophageal echocardiography (TEE), transthoracic echocardiography (TTE) along with CT scan, and MRI, which form the mainstay for diagnosing HCC metastasis to the heart. These help in identifying the extension of the tumor to the heart, right ventricular outflow obstruction, pulmonary thromboembolism, and pericardial effusion [18]. The only effective treatment option includes surgical extraction of the thrombus along with tumor resection, although patient management with advanced HCC with intracardiac extension is difficult and extremely risky. Other management options include transarterial chemoembolization (TACE), ablation, radiation, and chemotherapy [19, 24, 26]. Although the patient in the present report was opted for surgical excision of the tumor, the patient succumbed to inflow and outflow blockage of the heart during anesthesia initiation

at the operation table. She died in <1 month after being presented to the hospital.

HCC with cardiac metastasis has very poor prognosis, more so, in pediatric patients. The present case is an extremely rare case of hepatocellular carcinoma extension to the right atrium along with extension to the right ventricle in a 3.5-year-old girl. This is the first literature review involving a child with intracardiac extension of HCC. Awareness in clinicians about such rare cases will affect the overall diagnosis and management of patients.

Conflicts of Interest

The authors declare that there is no conflict of interest regarding the publication of this paper.

References

- [1] P. R. Exelby, R. M. Filler, and J. L. Grosfeld, "Liver tumors in children in the particular reference to hepatoblastoma and hepatocellular carcinoma: American Academy of Pediatrics Surgical Section Survey – 1974," *Journal of Pediatric Surgery*, vol. 10, no. 3, pp. 329–337, 1975.
- [2] A. Reuben, "Hepatocellular carcinoma in adults and children," *Clinics in Liver Disease*, vol. 19, no. 2, pp. xiii–xxvi, 2015.
- [3] International Agency for Research on Cancer, *GLOBOCAN 2012: estimated cancer incidence, mortality and prevalence worldwide in 2012 v1.0*, IARC, 2012, July 2019, <https://publications.iarc.fr/Databases/Iarc-Cancerbases/GLOBOCAN-2012-Estimated-Cancer-Incidence-Mortality-And-Prevalence-Worldwide-In-2012-V1.0-2012>.
- [4] B. J. Allan, B. Wang, J. S. Davis et al., "A review of 218 pediatric cases of hepatocellular carcinoma," *Journal of Pediatric Surgery*, vol. 49, no. 1, pp. 166–171, 2014.
- [5] R. Pazdur, B. Bready, and A. Cangir, "Pediatric hepatic tumors: clinical trials conducted in the United States," *Journal of Surgical Oncology*, vol. 53, no. S3, pp. 127–130, 1993.
- [6] S. W. Moore, P. B. Hesseling, G. Wessels, and J. W. Schneider, "Hepatocellular carcinoma in children," *Pediatric Surgery International*, vol. 12, no. 4, pp. 266–270, 1997.
- [7] K. Palaniappan, V. V. Borkar, M. Safwan et al., "Pediatric hepatocellular carcinoma in a developing country: is the etiology changing?," *Pediatric Transplantation*, vol. 20, no. 7, pp. 898–903, 2016.
- [8] T. Terada and H. Maruo, "Unusual extrahepatic metastatic sites from hepatocellular carcinoma," *International Journal of Clinical and Experimental Pathology*, vol. 6, no. 5, pp. 816–820, 2013.
- [9] R. Bussani, F. De-Giorgio, A. Abbate, and F. Silvestri, "Cardiac metastases," *Journal of Clinical Pathology*, vol. 60, no. 1, pp. 27–34, 2007.
- [10] R. F. Stainback, Y. S. Hamirani, D. A. Cooley, and L. M. Buja, "Tumors of the heart," in *Cardiovascular Medicine*, J. T. Willerson, H. J. J. Wellens, J. N. Cohn, and D. R. Holmes, Eds., pp. 2267–2294, Springer London, London, 2007.
- [11] R. Angelico, C. Grimaldi, M. C. Saffioti, A. Castellano, and M. Spada, "Hepatocellular carcinoma in children: hepatic resection and liver transplantation," *Translational Gastroenterology and Hepatology*, vol. 3, p. 59, 2018.
- [12] M. Salehi, T. Yee, E. Alatevi, and Y. Thein, "Clinically silent intracardiac metastasis with extremely poor prognosis in a patient with hepatocellular carcinoma," *Case Reports in Gastroenterology*, vol. 11, no. 2, pp. 416–421, 2017.
- [13] J. P. McAteer, A. B. Goldin, P. J. Healey, and K. W. Gow, "Surgical treatment of primary liver tumors in children: outcomes analysis of resection and transplantation in the SEER database," *Pediatric Transplantation*, vol. 17, no. 8, pp. 744–750, 2013.
- [14] M. Murawski, V. B. Weeda, R. Maibach et al., "Hepatocellular carcinoma in children: does modified platinum-and doxorubicin-based chemotherapy increase tumor resectability and change outcome? Lessons learned from the SIOPEL 2 and 3 studies," *Journal of Clinical Oncology*, vol. 34, no. 10, pp. 1050–1056, 2016.
- [15] J. de Ville de Goyet, R. L. Meyers, G. M. Tiao, and B. Morland, "Beyond the Milan criteria for liver transplantation in children with hepatic tumours," *The Lancet Gastroenterology & Hepatology*, vol. 2, no. 6, pp. 456–462, 2017.
- [16] M. Kawakami, M. Koda, M. Mandai et al., "Isolated metastases of hepatocellular carcinoma in the right atrium: case report and review of the literature," *Oncology Letters*, vol. 5, no. 5, pp. 1505–1508, 2013.
- [17] M. Barrett, L. Viglianti Benjamin, A. Hanson Christopher, and R. J. Schildhouse, "A case of right atrial obliteration caused by intracardiac extension of hepatocellular carcinoma," *Case Reports in Oncology*, vol. 10, no. 1, pp. 8–14, 2017.
- [18] Y.-C. Liu, Y.-L. Ho, G.-T. Huang, D.-S. Chen, J.-C. Sheu, and C.-H. Chen, "Clinical manifestations and survival of patients with hepatocellular carcinoma and cardiac metastasis," *Journal of Gastroenterology and Hepatology*, vol. 25, no. 1, pp. 150–155, 2010.
- [19] W. Li, Y. Wang, W. Gao, and J. Zheng, "HCC with tumor thrombus entering the right atrium and inferior vena cava treated by percutaneous ablation," *BMC Surgery*, vol. 17, no. 1, article 21, 2017.
- [20] M. Kojiro, H. Nakahara, S. Sugihara, T. Murakami, T. Nakashima, and H. Kawasaki, "Hepatocellular carcinoma with intra-atrial tumor growth. A clinicopathologic study of 18 autopsy cases," *Archives of Pathology & Laboratory Medicine*, vol. 108, no. 12, pp. 989–992, 1984.
- [21] J. Huang, Z.-Y. Pan, L. Li et al., "Hepatocellular carcinoma with inferior vena caval and right atrial tumor thrombi and massive pulmonary artery embolism: a case report," *Molecular and Clinical Oncology*, vol. 6, no. 1, pp. 111–114, 2016.
- [22] E. Tastekin, U. Usta, T. Ege, G. Kazindir, and A. K. Kutlu, "Cardiac metastasis of hepatocellular carcinoma in a young non-cirrhotic patient, to the left ventricle," *Annals of hepatology*, vol. 11, no. 3, pp. 392–394, 2012.
- [23] I. P. Panidis, M. N. Kotler, G. S. Mintz, and J. Ross, "Clinical and echocardiographic features of right atrial masses," *American Heart Journal*, vol. 107, no. 4, pp. 745–758, 1984.
- [24] M. W. H. Kamal, M. Farshidpour, A. W. Long, S. Farooqui, and S. C. Cunningham, "Hepatocellular carcinoma with intra-atrial extension responding to transarterial chemoembolization via the right hepatic and right inferior phrenic arteries," *Gastrointestinal Cancer Research*, vol. 7, no. 3-4, pp. 111–116, 2014.

- [25] M. Oncale and B. Lewis, "Hepatocellular carcinoma with extension to the heart via the inferior vena cava," *Baylor University Medical Center Proceedings*, vol. 28, no. 2, pp. 229-230, 2015.
- [26] S. Jelic and G. C. Sotiropoulos, "Hepatocellular carcinoma: ESMO Clinical Practice Guidelines for diagnosis, treatment and follow-up," *Annals of Oncology*, vol. 21, Supplement 5, pp. v59-v64, 2010.