

SCIENTIFIC REPORTS

**OPEN**

Publisher Correction: PAFAH1B1 haploinsufficiency disrupts GABA neurons and synaptic E/I balance in the dentate gyrus

Matthew T. Dinday¹, Kelly M. Girsakis¹, Sunyoung Lee², Scott C. Baraban¹ & Robert F. Hunt²

Correction to: *Scientific Reports* <https://doi.org/10.1038/s41598-017-08809-x>, published online 15 August 2017

This Article contains an error in the order of the Figures. Figures 2 and 3 were published as Figures 3, and 2 respectively. The correct Figures 2 and 3 appear below as Figures 1 and 2 respectively. The Figure legends are correct.

¹Epilepsy Research Laboratory, Department of Neurological Surgery, University of California San Francisco, San Francisco, USA. ²Department of Anatomy & Neurobiology, University of California Irvine, California, USA. Correspondence and requests for materials should be addressed to R.F.H. (email: robert.hunt@uci.edu)

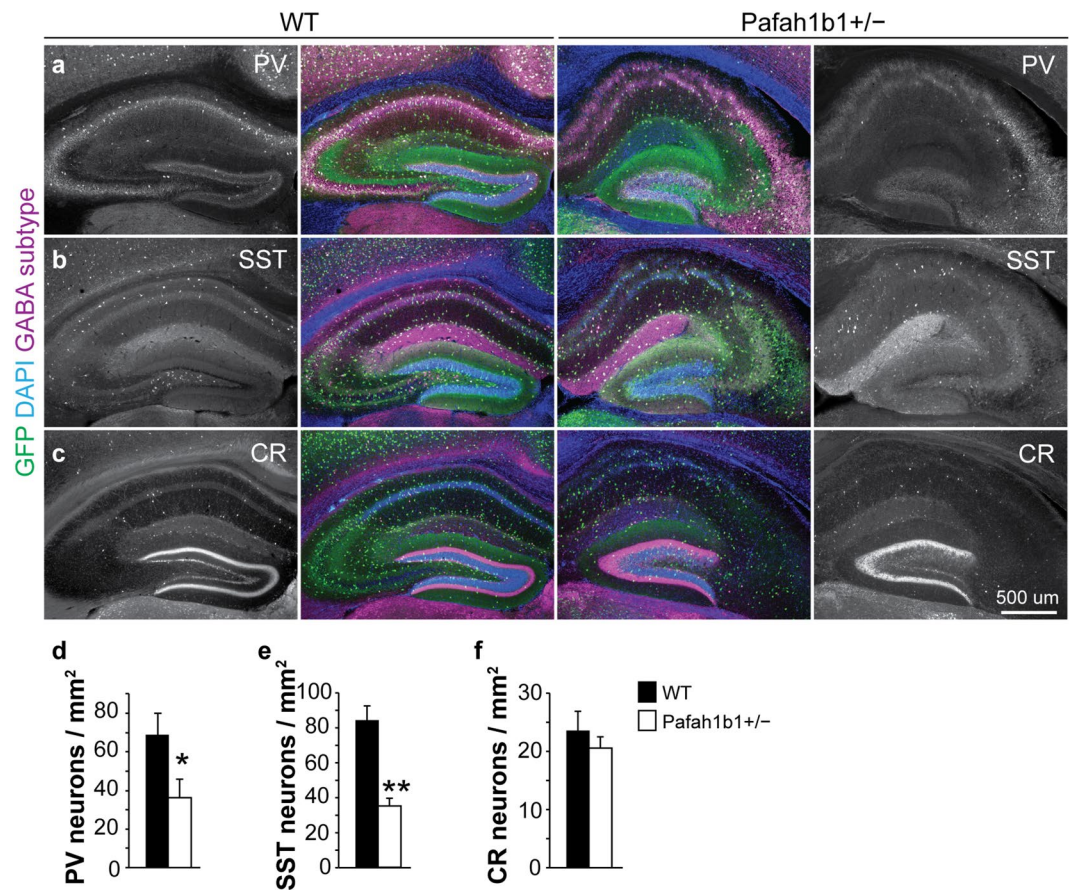

Figure 1. Fewer PV+ and SST+, but not CR+, GABAergic interneurons in Pafah1b1+/- dentate gyrus. (a) Immunostaining for GAD67-GFP (green), PV (magenta) and DAPI (blue) in wild-type and Pafah1b1+/- mice at P30. (b) Immunostaining for GAD67-GFP (green), SST (magenta) and DAPI (blue) in wild-type and Pafah1b1+/- mice at P30. (c) Immunostaining for GAD67-GFP (green), CR (magenta) and DAPI (blue) in wild-type and Pafah1b1+/- mice at P30. (d-f) Quantification of PV- (d), SST- (e) and CR-expressing (f) GABA neurons in dentate gyrus of wild-type and Pafah1b1+/- mice at P30 (n = 4 for each genotype). Error bars represent s.e.m., *p < 0.05, **p < 0.01.

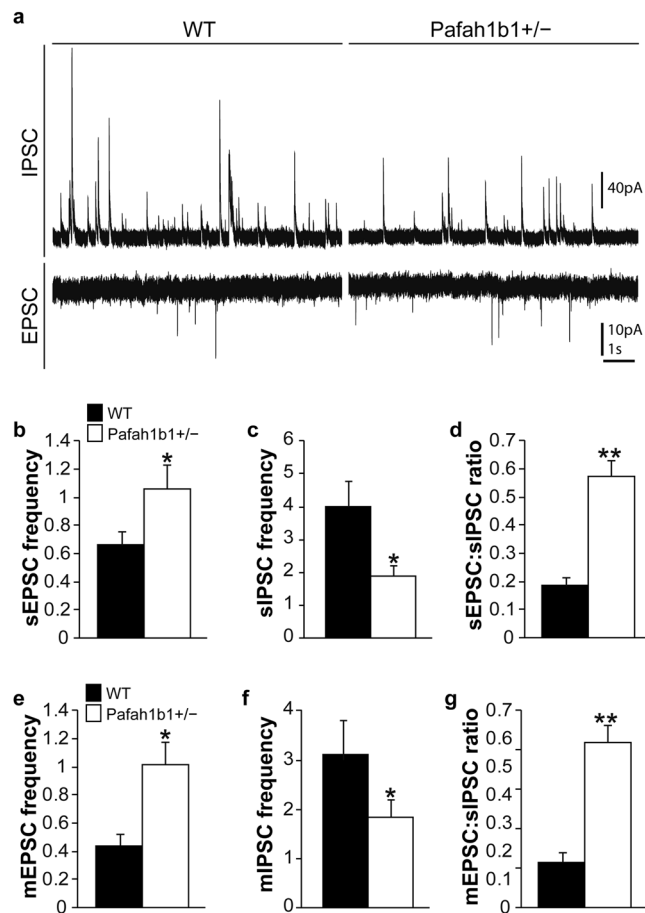

Figure 2. Dramatic change in synaptic inhibition and excitation in dentate granule cells of Pafah1b1+/- mice. (a) Example voltage-clamp recordings of sIPSCs and sEPSCs recorded from granule cells in slices of a wild-type control and Pafah1b1 mutant. (b–d) Average sEPSC frequency (b), sIPSC frequency (c) and sEPSC:sIPSC ratio (d) in granule cells of wild-type and Pafah1b1+/- mice. (e–g) Average mEPSC frequency (e), mIPSC frequency (f) and mEPSC:sIPSC ratio (g) in granule cells of wild-type and Pafah1b1+/- mice. Error bars represent s.e.m., *p < 0.05, **p < 0.01.



Open Access This article is licensed under a Creative Commons Attribution 4.0 International License, which permits use, sharing, adaptation, distribution and reproduction in any medium or format, as long as you give appropriate credit to the original author(s) and the source, provide a link to the Creative Commons license, and indicate if changes were made. The images or other third party material in this article are included in the article's Creative Commons license, unless indicated otherwise in a credit line to the material. If material is not included in the article's Creative Commons license and your intended use is not permitted by statutory regulation or exceeds the permitted use, you will need to obtain permission directly from the copyright holder. To view a copy of this license, visit <http://creativecommons.org/licenses/by/4.0/>.

© The Author(s) 2018