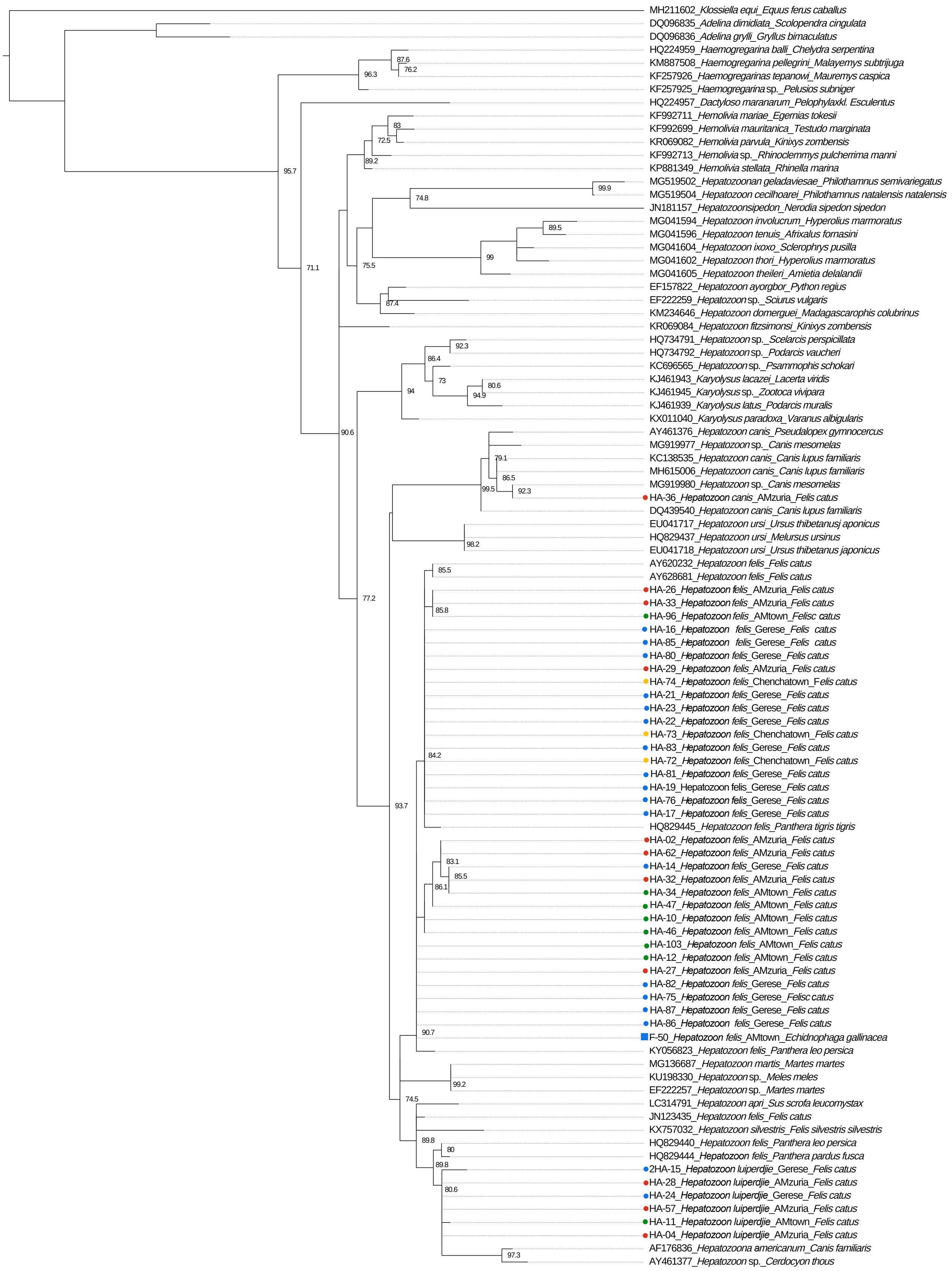
MH211602_Klossiella equi_Equus ferus caballus
DQ096835_Adelina dimidiata_Scolopendra cingulata
DQ096836_Adelina grylli_Gryllus bimaculatus
HQ224959_Haemogregarina balli_Chelydra serpentina
KM887508_Haemogregarina pellegrini_Malayemys subtrijuga
KF257926_Haemogregarinas tepanowi_Mauremys caspica
KF257925_Haemogregarina sp._Pelusios subniger
HQ224957_Dactyloso maranarum_Pelophylaxkl. Esculentus
KF992711_Hemolivia mariae_Egernias tokesii
KF992699_Hemolivia mauritanica_Testudo marginata
KR069082_Hemolivia parvula_Kinixys zombensis
KF992713_Hemolivia sp._Rhinoclemmys pulcherrima manni
KP881349_Hemolivia stellata_Rhinella marina
MG519502_Hepatozoonan geladaviesae_Philothamnus semivariegatus
MG519504_Hepatozoon cecilhoarei_Philothamnus natalensis natalensis
JN181157_Hepatozoonsipedon_Nerodia sipedon sipedon
MG041594_Hepatozoon involucrum_Hyperolius marmoratus
MG041596_Hepatozoon tenuis_Afrixalus fornasini
MG041604_Hepatozoon ixoxo_Sclerophrys pusilla
MG041602_Hepatozoon thori_Hyperolius marmoratus
MG041605_Hepatozoon theileri_Amietia delalandii
EF157822_Hepatozoon ayorgbor_Python regius
EF222259_Hepatozoon sp._Sciurus vulgaris
KM234646_Hepatozoon domerguei_Madagascarophis colubrinus
KR069084_Hepatozoon fitzsimonsi_Kinixys zombensis
HQ734791_Hepatozoon sp._Scelarcis perspicillata
HQ734792_Hepatozoon sp._Podarcis vaucheri
KC696565_Hepatozoon sp._Psammophis schokari
KJ461943_Karyolysus lacazei_Lacerta viridis
KJ461945_Karyolysus sp._Zootoca vivipara
KJ461939_Karyolysus latus_Podarcis muralis
KX011040_Karyolysus paradoxa_Varanus albigularis
AY461376_Hepatozoon canis_Pseudalopex gymnocercus
MG919977_Hepatozoon sp._Canis mesomelas
KC138535_Hepatozoon canis_Canis lupus familiaris
MH615006_Hepatozoon canis_Canis lupus familiaris
MG919980_Hepatozoon sp._Canis mesomelas
HA-36_Hepatozoon canis_AMzuria_Felis catus
DQ439540_Hepatozoon canis_Canis lupus familiaris
EU041717_Hepatozoon ursi_Ursus thibetanusj aponicus
HQ829437_Hepatozoon ursi_Melursus ursinus
EU041718_Hepatozoon ursi_Ursus thibetanus japonicus
AY620232_Hepatozoon felis_Felis catus
AY628681_Hepatozoon felis_Felis catus
HA-26_Hepatozoon felis_AMzuria_Felis catus
HA-33_Hepatozoon felis_AMzuria_Felis catus
HA-96_Hepatozoon felis_AMtown_Felisc catus
HA-16_Hepatozoon felis_Gerese_Felis catus
HA-85_Hepatozoon felis_Gerese_Felis catus
HA-80_Hepatozoon felis_Gerese_Felis catus
HA-29_Hepatozoon felis_AMzuria_Felis catus
HA-74_Hepatozoon felis_Chenchatown_Felis catus
HA-21_Hepatozoon felis_Gerese_Felis catus
HA-23_Hepatozoon felis_Gerese_Felis catus
HA-22_Hepatozoon felis_Gerese_Felis catus
HA-73_Hepatozoon felis_Chenchatown_Felis catus
HA-83_Hepatozoon felis_Gerese_Felis catus
HA-72_Hepatozoon felis_Chenchatown_Felis catus
HA-81_Hepatozoon felis_Gerese_Felis catus
HA-19_Hepatozoon felis_Gerese_Felis catus
HA-76_Hepatozoon felis_Gerese_Felis catus
HA-17_Hepatozoon felis_Gerese_Felis catus
HQ829445_Hepatozoon felis_Panthera tigris tigris
HA-02_Hepatozoon felis_AMzuria_Felis catus
HA-62_Hepatozoon felis_AMzuria_Felis catus
HA-14_Hepatozoon felis_Gerese_Felis catus
HA-32_Hepatozoon felis_AMzuria_Felis catus
HA-34_Hepatozoon felis_AMtown_Felis catus
HA-47_Hepatozoon felis_AMtown_Felis catus
HA-10_Hepatozoon felis_AMtown_Felis catus
HA-46_Hepatozoon felis_AMtown_Felis catus
HA-103_Hepatozoon felis_AMtown_Felis catus
HA-12_Hepatozoon felis_AMtown_Felis catus
HA-27_Hepatozoon felis_AMzuria_Felis catus
HA-82_Hepatozoon felis_Gerese_Felis catus
HA-75_Hepatozoon felis_Gerese_Felisc catus
HA-87_Hepatozoon felis_Gerese_Felis catus
HA-86_Hepatozoon felis_Gerese_Felis catus
F-50_Hepatozoon felis_AMtown_Echidnophaga gallinacea
KY056823_Hepatozoon felis_Panthera leo persica
MG136687_Hepatozoon martis_Martes martes
KU198330_Hepatozoon sp._Meles meles
EF222257_Hepatozoon sp._Martes martes
LC314791_Hepatozoon apri_Sus scrofa leucomystax
JN123435_Hepatozoon felis_Felis catus
KX757032_Hepatozoon silvestris_Felis silvestris silvestris
HQ829440_Hepatozoon felis_Panthera leo persica
HQ829444_Hepatozoon felis_Panthera pardus fusca
2HA-15_Hepatozoon luiperdjie_Gerese_Felis catus
HA-28_Hepatozoon luiperdjie_AMzuria_Felis catus
HA-24_Hepatozoon luiperdjie_Gerese_Felis catus
HA-57_Hepatozoon luiperdjie_AMzuria_Felis catus
HA-11_Hepatozoon luiperdjie_AMtown_Felis catus
HA-04_Hepatozoon luiperdjie_AMzuria_Felis catus
AF176836_Hepatozoona americanum_Canis familiaris
AY461377_Hepatozoon sp._Cerdocyon thous
87.6
76.2
96.3
83
72.5
89.2
95.7
99.9
74.8
89.5
99
75.5
71.1
87.4
92.3
86.4
73
80.6
94.9
94
90.6
79.1
86.5
99.5
92.3
98.2
85.5
85.8
77.2
84.2
93.7
83.1
85.5
86.1
90.7
99.2
74.5
89.8
80
89.8
80.6
97.3
0.04