

RESEARCH ARTICLE

Open Access



Caffeine citrate enhanced cisplatin antitumor effects in osteosarcoma and fibrosarcoma in vitro and in vivo

Kensaku Abe, Norio Yamamoto, Katsuhiko Hayashi, Akihiko Takeuchi*  and Hiroyuki Tsuchiya

Abstract

Background: While multiagent chemotherapy has dramatically improved the prognosis of sarcoma, the novel chemotherapeutics have hardly developed over the past 30 years. Caffeine can induce apoptosis, delays in cell cycle progression and can enhance the cytotoxic effects of anti-cancer agents. Citrate has been reported to enhance the cytotoxic effect of cisplatin in gastric cancer in vitro. However its effect in sarcoma cells had not been reported.

Methods: This study was designed to evaluate whether the addition of caffeine, citrate, or caffeine citrate to cisplatin improved its cytotoxic effect (cell survival, proliferation, and apoptosis) on human osteosarcoma (HOS), human fibrosarcoma (HT1080) and murine osteosarcoma (LM8) cell lines. We also tested the various combinations in a mouse heterotopic transplantation model in vivo. In cell survival assay, combination index (CI) of caffeine citrate was calculated as a combination of anhydrous caffeine and citric acid, and the synergy was evaluated (CI < 1.0).

Results: In all cell lines, cisplatin combined with caffeine citrate significantly reinforced the anticancer effect compared with cisplatin alone, combination of cisplatin and anhydrous caffeine, and combination of cisplatin and citric acid. Moreover, CI was < 1.0 in all conditions. The anticancer agent reinforcement effect of caffeine citrate was synergy of anhydrous caffeine and citric acid. In cell proliferation and cell cycle assay revealed that caffeine citrate had most strong effect as a combination drug than caffeine and citric acid in inducing G0/G1 cell-cycle arrest with subsequent suppressed cell proliferation. In mitochondrial depolarization and caspase 3/7 activity assay revealed that caffeine citrate had most strong effect as a combination drug than caffeine and citric acid in apoptosis associated with decreased mitochondrial membrane potential. In vivo, three different drug concentrations were tested, and cisplatin combined with caffeine citrate was found to have the strongest antitumor effect.

Conclusions: This is the first report demonstrating that caffeine citrate has a significantly greater potentiating effect on cisplatin than adding either caffeine or citric acid. The combination of cisplatin with caffeine citrate is a novel treatment that might hold promise for improving the outcome of osteosarcoma and fibrosarcoma, which up till now has generally not responded well to chemotherapy.

Keywords: Caffeine citrate, Chemotherapy, Osteosarcoma, Fibrosarcoma, Cancer

* Correspondence: a_take@med.kanazawa-u.ac.jp

Department of Orthopaedic Surgery, Graduate School of Medical Sciences, Kanazawa University, 13-1 Takara-machi, Kanazawa 920-8641, Japan



Background

Osteosarcoma is a malignant primary bone tumor occurring mainly in adolescents and young adults [1]. The 5-year survival is approximately 70% [2–4]. However, patients with metastatic disease at diagnosis or with recurrent disease have a 5-year survival of only 20% [5]. Metastases most commonly affect the lung and are the most common cause of death in patients with osteosarcoma [6]. First-line therapy for this malignancy consists of high-dose methotrexate, cisplatin, doxorubicin, and ifosfamide. However, dose-intensive chemotherapy regimens with these agents have not improved outcomes [7].

Soft tissue sarcoma can arise in almost any anatomic site, including the extremities (60% of cases), thorax, abdomen, retroperitoneum, or head and neck [8]. More than 50 histologic subtypes of soft tissue sarcoma have been identified and are defined by the World Health Organization classification, each with a different treatment response and prognosis [9, 10]. The 5-year survival of patients with the entire range of soft tissue sarcoma remains about 50%, which is far from satisfactory [8, 11]. In advanced soft tissue sarcoma that is either unresectable or metastatic, the 5-year survival reportedly ranges from 20 to 50% [8]. Drugs used in first-line treatment include doxorubicin, ifosfamide, and dacarbazine, either alone or in combination [12–17]. New drugs (pazopanib, trabectedin, and eriblin) have been introduced, but it has not been effective enough to become first-line chemotherapy instead of existing anticancer drugs.

Caffeine (1,3,7-trimethylxanthine) [18] has been shown to induce apoptosis [19–22], overcome chemotherapy- or radiation-induced delays in cell cycle progression [23], and enhance the toxicity of radiation and anticancer agents [24]. In 1989, we developed caffeine-potentiated chemotherapy for malignant bone and soft tissue tumors and subsequently demonstrated the clinical effectiveness of this regimen in clinical use [25–27]. Citrate has been reported to have the ability of the potentiation of anticancer drugs, induction of apoptosis in several cancers other than sarcoma in vitro [28–32]. We designed this study to investigate whether the combination of cisplatin and caffeine citrate show the antitumor effect in sarcoma cell lines in vitro and in vivo.

Methods

Drugs

Cisplatin (Wako Pure Chemical Industries, Ltd., Osaka, Japan), caffeine (Wako Pure Chemical Industries, Ltd., Osaka, Japan), and citrate (Wako Pure Chemical Industries, Ltd., Osaka, Japan) and caffeine citrate (Respia, Nobelpharma Co., Ltd. Tokyo, Japan) were used.

Cell lines and culture

Human osteosarcoma (HOS), human fibrosarcoma (HT1080), and mouse osteosarcoma (LM8) cell lines (American type culture collection, Manassas, VA, USA; Takara bio Inc., Japan) were used in the experiments. All cells were grown in RPMI 1640 medium (Gibco, Grand Island, NY, USA) supplemented with 10% fetal bovine serum, 100 U/ml penicillin, and 100 µg/ml streptomycin.

Cell survival assay

Cell viability was assessed using the WST-8 (4-[3-(4-iodophenyl)-2-(4-nitrophenyl)-2H-5-tetrazolio]-1,3-benzene disulfonate) assay kit (cell counting Kit-8, Dojindo laboratory, Mashikimachi, Japan). Briefly, cells were seeded in 96-well flat-bottomed microplates (5×10^3 cells/well), incubated at 37 °C for 24 h, and exposed to various concentrations of cisplatin (0, 0.125, 0.25, 0.5, 1.0, and 2.0 µM) alone or with the addition of 0.5 mM of caffeine, citrate, or caffeine citrate. Total amount of medium was 200 µl/well. At least 4 wells were used for each of the concentrations tested. After incubation with the test compounds for 72 h, 10 µl WST-8 solution was added to each well. The microplates were incubated for another 3 h at 37 °C, and absorption at 450 nm was measured using a microprocessor-controlled microplate reader (iMark microplate absorbance reader, bio-rad laboratories, Inc., Hercules, CA). The cell-survival fraction was calculated as the percentage of untreated control cells, and the half-maximal inhibitory concentration (IC_{50}) values were derived.

Calculation of combination index

A combination index (CI) assay was performed to test whether the addition of caffeine, citrate, or caffeine citrate enhanced the antitumor effect of cisplatin in the HOS, HT1080, or LM8 cell lines using the CalcuSyn software from ComboSyn Inc. (New Jersey, USA) [33]. CI was calculated by median effect and isobologram methods [34–37]. Synergy was defined as $CI < 1.0$, antagonism as $CI > 1.0$, and additive effect at CI values not significantly different from 1.0.

Cell proliferation assay

We evaluated cell proliferation following treatment with 0 µM or 0.25 µM of cisplatin alone or combined with 0.5 mM of caffeine, citrate, or caffeine citrate for 24 h, using a click-iT plus EdU Alexa Fluor 555 imaging kit (Fluoroskan ascent FL; Labsystems, Thermo fisher scientific, Waltham, MA, USA; EdU standing for 5-ethynyl-2-deoxyuridine). Briefly, HOS, HT1080, and LM8 cells were seeded on slide chambers and incubated overnight. After treatment, cells were treated with EdU (10 mmol/L) for 1 h. then, they were fixed

with 4% paraformaldehyde (Wako pure chemical industries, Ltd., Osaka, Japan), washed with 3% bovine serum albumin in PBS, and permeabilized with 0.5% triton X-100. Cells were then incubated with the click-iT reaction cocktail, followed by Hoechst 33342 (NucBlue live ReadyProbes reagent, Invitrogen, Carlsbad, CA), and were observed using fluorescence microscope (BZ-9000, Keyence co., Osaka, Japan). EdU-positive cells were scored for cells treated with 0 μ M of cisplatin or 0.25 μ M of cisplatin with or without the other compounds. In this assay, results were reported as the mean percentage of EdU-positive cells in five microscopic fields \pm standard deviation (SD).

Mitochondrial depolarization assay

We evaluated the mitochondrial membrane potential following treatment with 0 μ M of or 0.25 μ M of cisplatin alone or combined with 0.5 mM of caffeine, citrate, or caffeine citrate for 24 h to detect mitochondrial membrane potential. Briefly, HOS, HT1080, and LM8 cells were seeded on slide chambers and incubated overnight. After treatment, unfixed live cells were stained by incubating them with 100 nM tetramethylrhodamine methyl ester (TMRE) (ab113852, Abcam plc, Cambridge, UK) in the dark for 30 min at 37 °C in 5% CO₂, followed by Hoechst 33342 (NucBlue live ReadyProbes reagent, Invitrogen, Carlsbad, CA). The cells were washed with PBS and then examined under a fluorescence microscope (BZ-9000, Keyence CO., Osaka, Japan). The results were reported as the mean luminance of one cell in five microscopic fields \pm SD. The luminance was calculated by the analysis application (BZ-II analyzer Ver. 1.42, Keyence co., Osaka, Japan).

Flow cytometry

Cell cycle assay

We evaluated cell cycle profile following treatment with 0 μ M or 0.25 μ M of cisplatin alone or combined with 0.5 mM of caffeine, citrate, or caffeine citrate for 72 h, using the MUSE cell cycle kit with the MUSE cell analyzer (Merck Millipore, Billerica, MA, USA) according to the manufacturer's protocol. Briefly, 72 h after treatment, HOS cell, as a representative cell, was used. Around 1×10^6 cells were transferred to a 2 ml tube. The cells were centrifuged at 300 \times g for 5 min. The cell pellets were washed twice with PBS. The washed cells were fixed with 70% ethanol. For fixation, cells were incubated for 3 h at -20 °C. about 200 μ l of fixed cells and an equal volume of Muse cell cycle reagent were mixed and incubated for 30 min at room temperature in dark. Then, cell cycle was analyzed using the kit described above.

Caspase 3/7 activity assay

Caspase-3/7 activity was evaluated following treatment with 0 μ M or 0.25 μ M of cisplatin alone or combined with 0.5 mM of caffeine, citrate, or caffeine citrate for 72 h, using the MUSE Caspase-3/7 kit with the MUSE cell analyzer (Merck Millipore, Billerica, MA, USA) according to the manufacturer's protocol. Briefly, 72 h after treatment, HOS cell, as a representative cell, was used. Cell samples were incubated with muse Caspase-3/7 working solution in the dark for 30 min at 37 degrees. Next, the muse 7-AAD working solution was added for 5 min. Samples were read on the muse cell analyzer and results were reported as percentages of live (lower left quadrant), apoptotic (lower right quadrant), apoptotic/dead (upper right quadrant) and dead (upper left quadrant) cells.

In vivo tumorigenesis assay

4-week-old female athymic nude mice (Charles River laboratories Japan, INC) were used for the tumorigenesis. LM8 and HT1080 cells were suspended (5×10^5 cells/100 μ l) in Matrigel (BD bioscience, New Jersey, USA) and injected subcutaneously with a 1.0 ml 27-G latex-free insulin syringe (Terumo medical corporation, Japan). The mice were assigned to groups (3–4 mice each) and given cisplatin with or without caffeine, citrate, or caffeine citrate with intraperitoneal injections. Physiologic saline was used as a control. A treatment course was given over 1 week, with cisplatin (or saline) administered on day 1 and caffeine, citrate, or caffeine citrate administered on days 2 to 4, followed by a drug holiday on days 5 to 7, and we repeated two courses of the treatment with same time course (Fig. 1). We examined three treatment protocols according to our previous study [38, 39]. The regimen 1 (R1) was composed of cisplatin (6 mg/kg body weight), caffeine (100 mg/kg), citrate (100 mg/kg), and caffeine citrate (200 mg/kg). The regimen 2 (R2) was composed of cisplatin (6 mg/kg body weight), caffeine (50 mg/kg), citrate (50 mg/kg), and caffeine citrate (100 mg/kg). The regimen 3 (R3) was composed of cisplatin (3 mg/kg body weight), caffeine (100 mg/kg), citrate (100 mg/kg), and caffeine citrate (200 mg/kg). The R2 and R3 were administrated for osteosarcoma cells. Throughout the experiment, all mice were carefully observed daily for adverse events. Another set of mice without implanted tumors were treated with three courses of the R1 to measure changes in body weight. Tumor volume was measured in two dimensions twice a week on days 1 and 4. Tumor volume (cm³) was calculated using the formula: $0.5 \times a^2 \times b$, where a was the smallest tumor diameter (cm) and b the largest [40]. After two courses of chemotherapy, the mice were euthanized by large amount intraperitoneal injection of

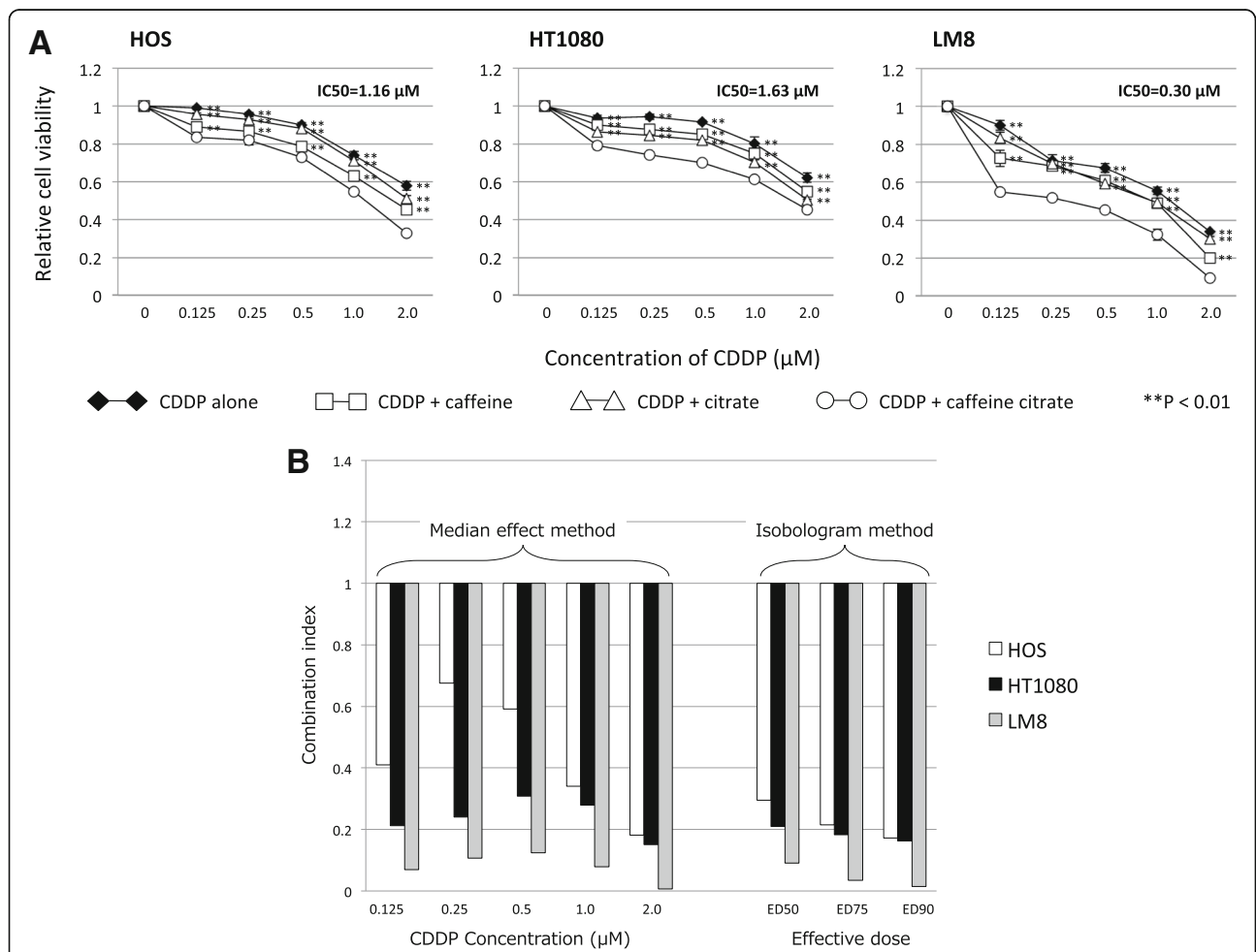
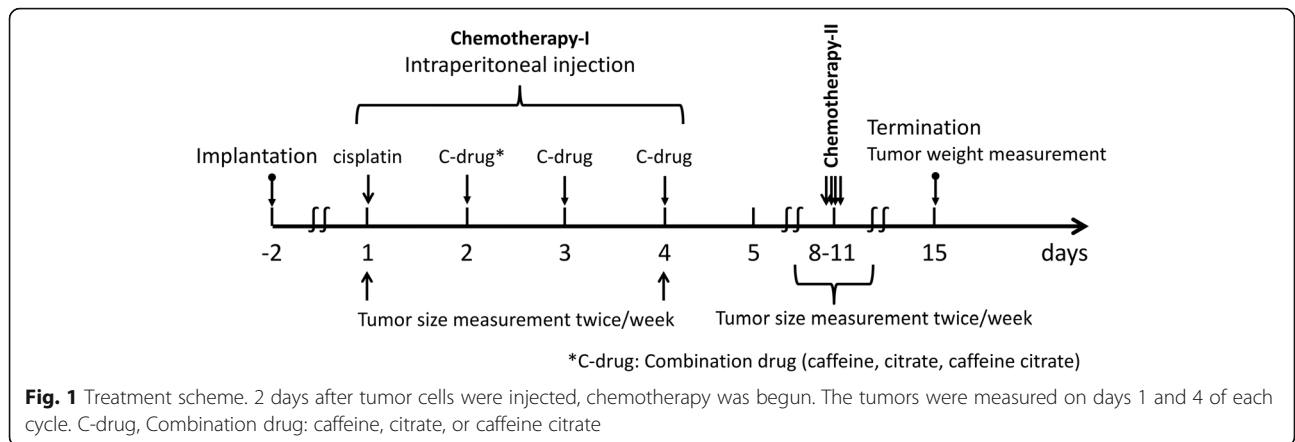

Fig. 2 (a) Effect of caffeine citrate-potentiated chemotherapy on the survival of human (HOS) and mouse (LM8) osteosarcoma cells and human fibrosarcoma cells (HT1080). The cells were treated for 72 h with physiologic saline as a control or with the indicated concentration of cisplatin (CDDP) alone or combined with caffeine, citrate, or caffeine citrate. Relative numbers of viable cells were measured by the WST-8 assay. Values shown are the means ± standard deviation of four separate experiments. **(b)** The combination index values for cisplatin (CDDP) + caffeine citrate were significantly < 1, indicating a synergistic effect at all CDDP doses in treating human (HOS) and mouse (LM8) osteosarcoma cells and human fibrosarcoma cells (HT1080)

pentobarbital sodium and the tumors removed and weighed.

All animal experiments were undertaken in accordance with the Guidelines for the Care and Use of Laboratory Animals under the National Institutes of Health assurance number A3873-01 and the U.S. Public Health Service Policy on Humane Care and Use of Laboratory Animals [41], which correspond to national guidelines in Japan [42]. The humane endpoint of the maximum tumor size was set which was not exceed 10% of normal body weight according (Institutional Animal Care and Use Committee) guidelines [43]. The protocol was approved by the Institute for Experimental Animals, Kanazawa University Advanced Science Research Center.

Statistical analysis

The data were statistically compared by the ANOVA using Statcel 3 (the Publisher OMS ltd., Tokyo, Japan). A *p* value of < 0.05 was considered statistically significant.

Results

Effect of cisplatin and combinations on cell survival and combination index

We examined the effect of cisplatin combined with the other compounds on tumor cell survival. The viability of all cells was inhibited by cisplatin, cisplatin + caffeine, cisplatin + citrate, and cisplatin + caffeine citrate with a dose-dependent manner (Fig. 2a). IC₅₀ values at 72 h after administration of cisplatin + caffeine citrate for HOS, HT1080, and LM8 cells were 1.16 μmol/l, 1.63 μmol/l, and 0.30 μmol/l, respectively. In both the median effect and isobologram methods, the CI value was less than 1.0, thereby demonstrating synergy between caffeine citrate and cisplatin at almost all tested concentrations in HOS, HT1080, LM8 cells (Fig. 2b).

Effect of cisplatin and combinations on cell proliferation

In EdU assay, cisplatin + caffeine citrate resulted in a significant decrease in EdU-positive proliferating cells in the HOS, HT1080, and LM8 cells (Fig. 3). In HOS cells, EdU-positive

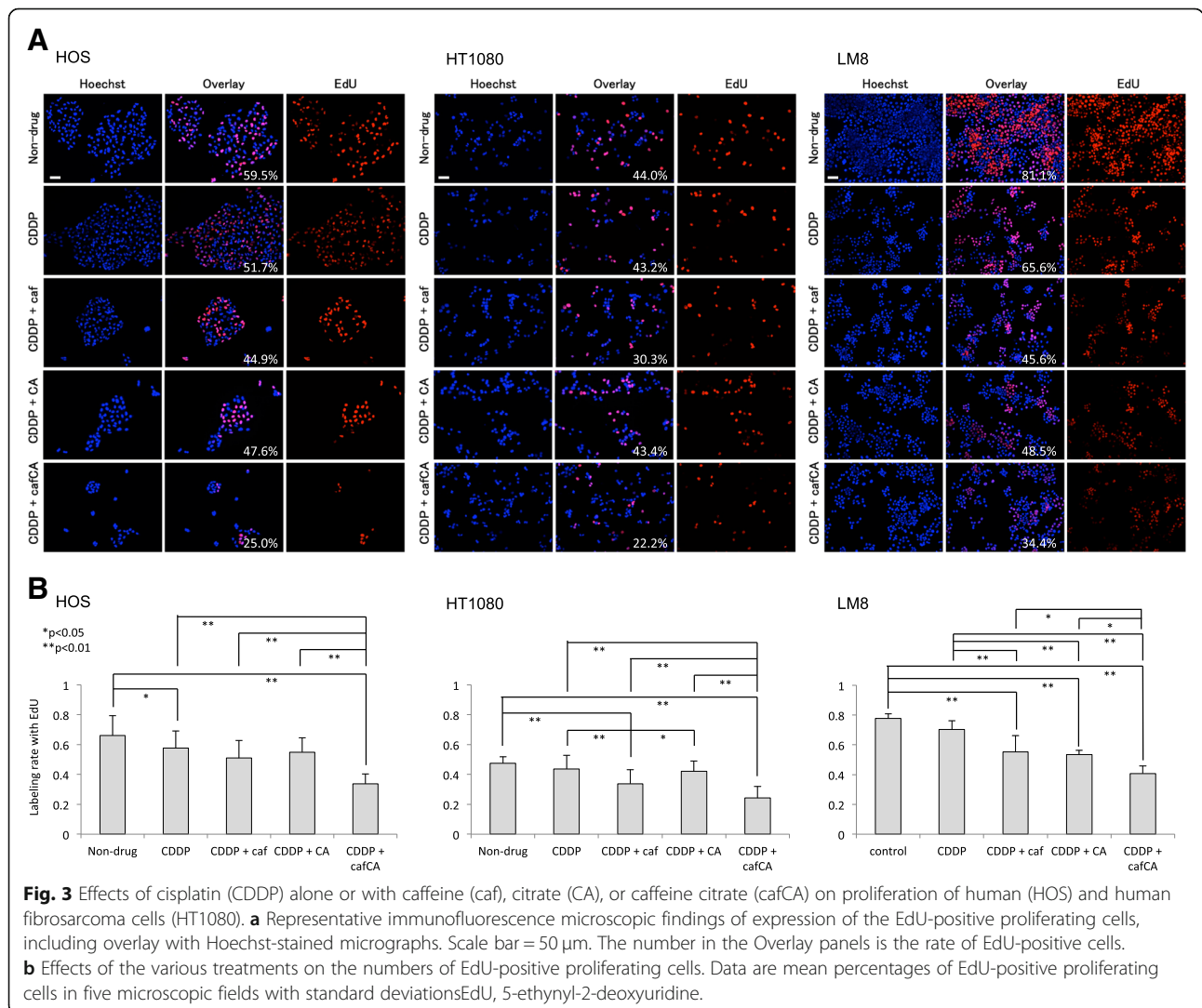

cells were significantly decreased in cisplatin + caffeine and cisplatin + caffeine citrate relative to the control group, and in cisplatin + caffeine citrate relative to all other treatment groups. In HT1080 cells, EdU-positive cells were significantly decreased in cisplatin + caffeine/caffeine citrate relative to the control group, in cisplatin + caffeine relative to cisplatin and cisplatin + citrate, and in cisplatin + caffeine citrate relative to all other treatment groups. In LM8 cells, EdU-positive cells were significantly decreased in cisplatin + caffeine/citrate/caffeine citrate relative to the control group and cisplatin, and in cisplatin + caffeine citrate relative to all other treatment groups.

luminance was significantly decreased in all treatment groups relative to the control group, and in cisplatin + caffeine citrate relative to all other treatment groups. In HT1080 cells, the cell luminance was significantly decreased in cisplatin + caffeine/citrate/caffeine citrate relative to the control group and cisplatin alone, and in cisplatin + caffeine citrate relative to cisplatin + caffeine/citrate. In LM8 cells, the cell luminance was significantly decreased in all treatment groups relative to the control group, in cisplatin + caffeine/citrate/caffeine + citrate relative to cisplatin alone, and cisplatin + caffeine citrate relative to isplatin + caffeine.

Effect of cisplatin and combinations on mitochondrial membrane potential

In mitochondrial depolarization assay, cisplatin + caffeine citrate significantly decreased cell luminance, indicating a weaker mitochondrial membrane potential in the HOS, HT1080, and LM8 cells (Fig. 4). In HOS cells, the cell

Effect of cisplatin and combinations on cell cycle profile

After treatment with cisplatin alone, G2/M fraction was significantly increased, indicating G2/M arrest. After treatment with cisplatin + caffeine, cisplatin + citrate, and cisplatin + caffeine citrate, G2/M fraction was also significantly increased, compared with control group.

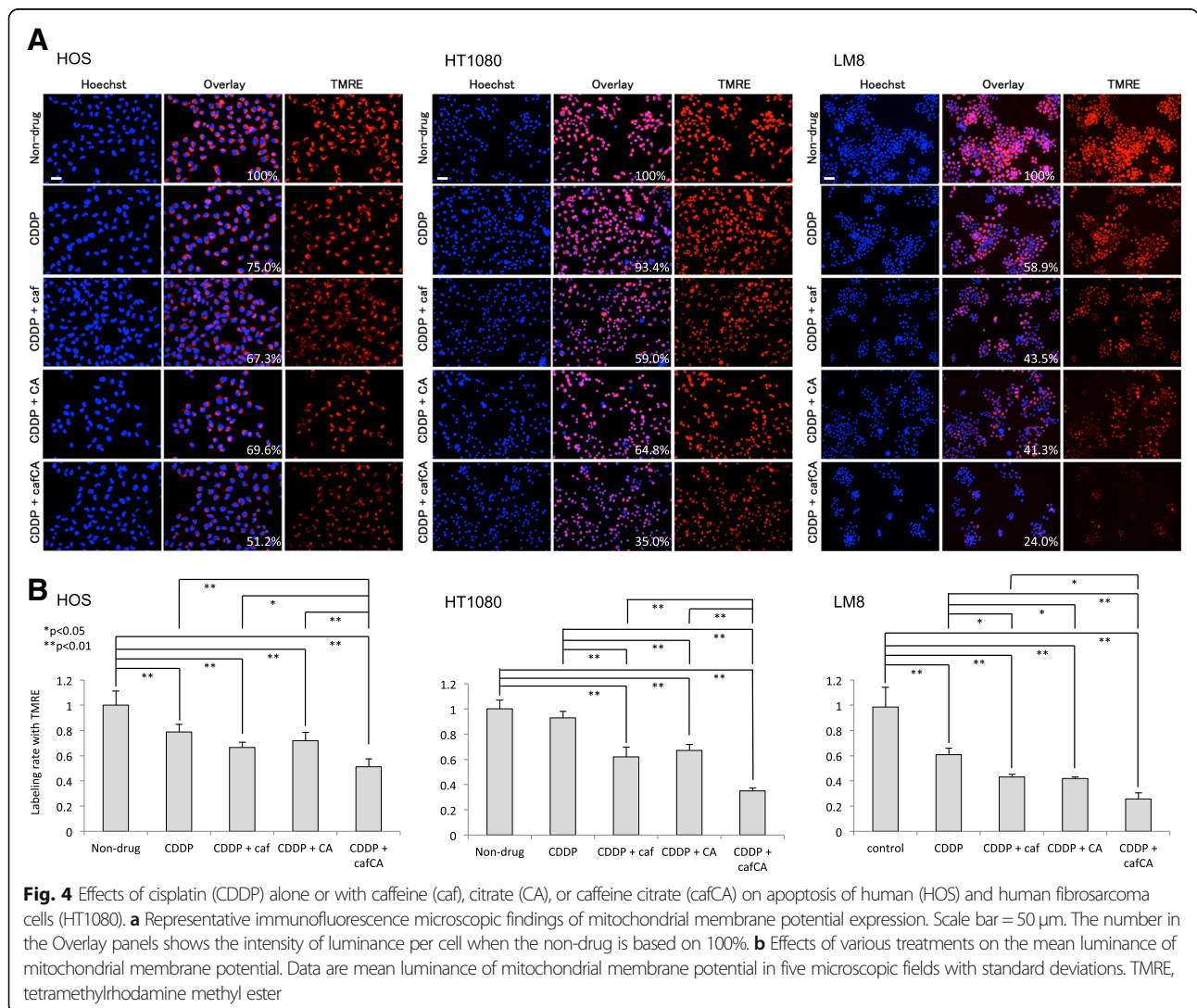

However, G2/M fraction was significantly decreased, compared with cisplatin alone. These results indicated that the combined treatment with cisplatin proceeded to G0/G1 from G2/M arrest. Moreover, after treatment (all conditions), G0/G1 fraction was significantly decreased, compared with control group, and after treatment with cisplatin + combination drugs, G0/G1 fraction was significantly increased, compared with treatment with cisplatin alone. In S fraction, there was significant differences between control and treatment group, and there was no significant differences between treatment with cisplatin alone and cisplatin + combination drugs. These results indicated that the combination drugs induced G0/G1 arrest. Finally, caffeine citrate had the significantly strong effect compare to the combine with caffeine or citrate (Fig. 5).

Effect of cisplatin and combinations on caspase 3/7 activity

Most of the cells were classified into live and apoptotic cells among live, apoptotic, apoptotic/dead, and dead cells (Fig. 6a). In the rate of live cells, control group was

significantly higher than all other treatment group. After treatment with cisplatin + caffeine citrate, the rate of live cells was significantly lower, compared with any other treatment group. After treatment with cisplatin + caffeine and cisplatin + citrate, the rate of live cells was also significantly lower, compared with cisplatin alone. In the rate of apoptotic cells, control group was significantly lower than all other treatment group. After treatment with cisplatin + caffeine citrate, the rate of live cells was significantly higher, compared with any other treatment group. After treatment with cisplatin + caffeine and cisplatin + citrate, the rate of live cells was also significantly lower, compared with cisplatin alone (Fig. 6b).

Effect of cisplatin and combinations on mouse tumors

2 days after implantation of LM8 mouse osteosarcoma or HT1080 human fibrosarcoma cells, the mice were treated with chemotherapy by intraperitoneal injection 2 times a week for 2 weeks. Cisplatin + caffeine citrate significantly reduced tumor volume and tumor weight in both LM8 and HT1080 by R1 protocol. Especially, the volume of HT1080-tumor treated with cisplatin +

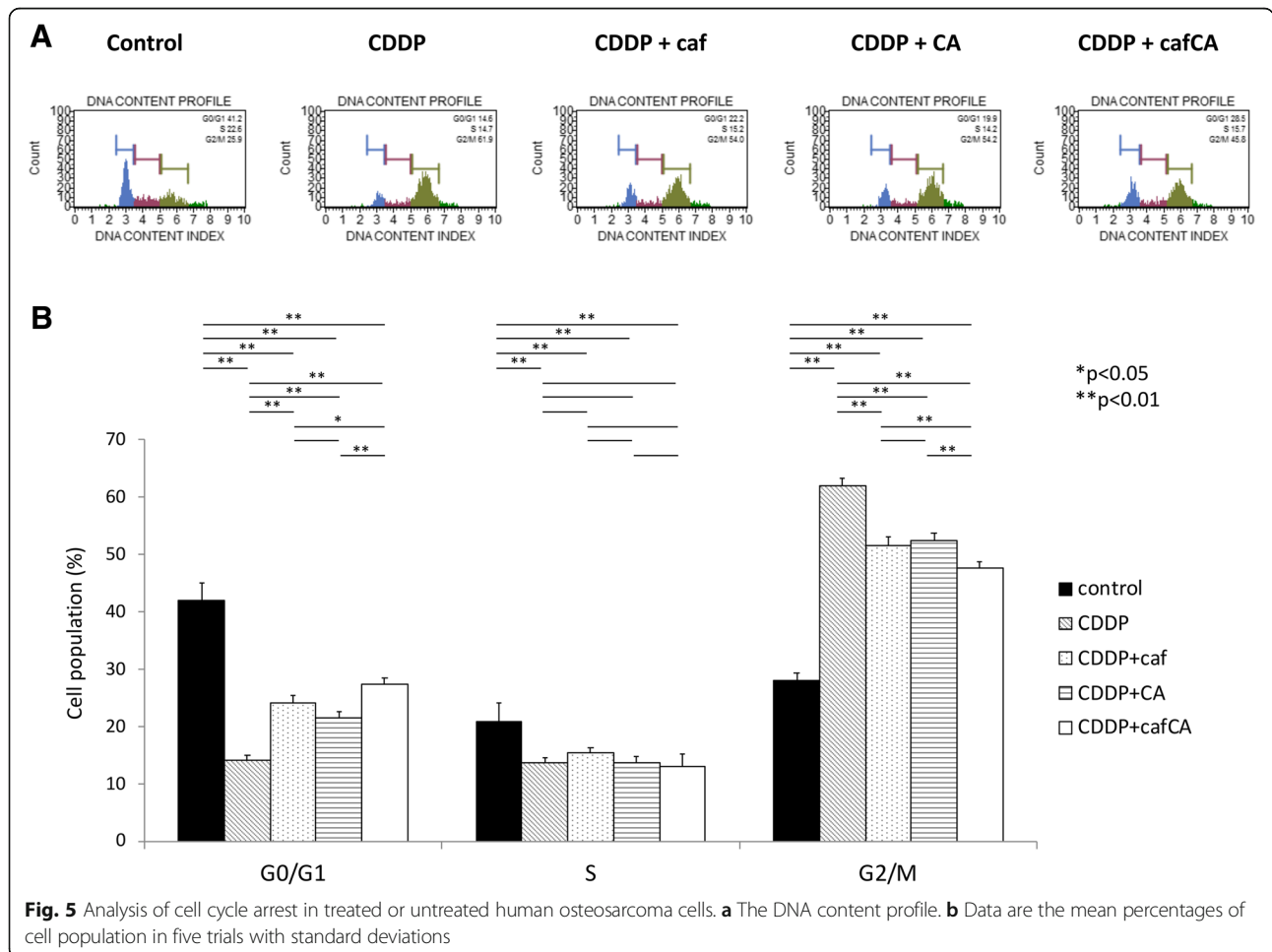
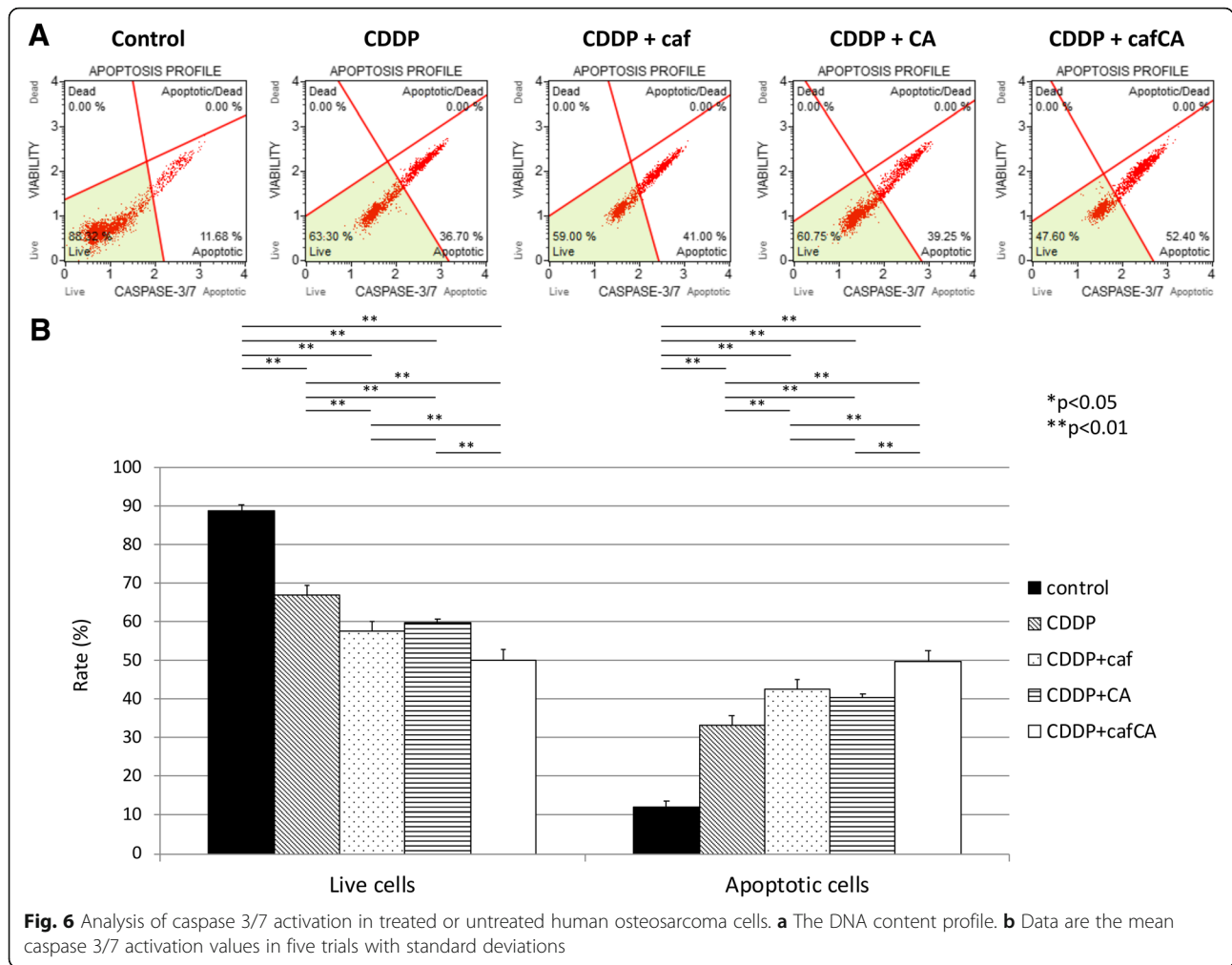

Fig. 5 Analysis of cell cycle arrest in treated or untreated human osteosarcoma cells. **a** The DNA content profile. **b** Data are the mean percentages of cell population in five trials with standard deviations



caffeine citrate was significantly smaller than with all other treatment (Fig. 7a). The five groups of mice without implanted tumors had no significant differences in body weight after three courses of the R1 chemotherapy regimens (Fig. 7b). In the results of R2 regimen for LM8, the volume and weight of the tumor treated with caffeine + citrate was significantly reduced, compared with control group. There was no significant difference, but compared with other treatments, it was able to suppress the tumor volume and weight (Additional file 1: Figure S1A). In the results of R3 regimen for LM8, the volume and weight of the tumor treated with caffeine + citrate was also significantly reduced, compared with control group. Like R2 regimen, there was no significant difference, but compared with other treatments, it was able to suppress the tumor volume and weight (Additional file 1: Figure S1B).

Discussion

In this study, we found that chemotherapy with cisplatin + caffeine citrate suppressed osteosarcoma and fibrosarcoma

cell proliferation and enhanced apoptosis as compared with cisplatin alone or with the addition of either caffeine or citrate. The effect of caffeine citrate was synergistic, not just additive. We also demonstrated that cisplatin + caffeine citrate had a significantly greater inhibition of tumor growth than the other treatments given to mice with implanted osteosarcomas or fibrosarcomas.

Caffeine inhibits DNA repair induced by cisplatin and increases the anticancer effects of cisplatin [44]. Mechanisms responsible for the influence of caffeine on the anticancer effects of cisplatin have been suggested to involve several proteins, such as ATR kinase, ataxia telangiectasia mutated (ATM) kinase, and p53 unregulated modulator of apoptosis (PUMA) [45, 46]. Caffeine overcomes the cisplatin-induced S/G2 cell-cycle arrest with subsequent increased apoptosis. Cell-cycle arrest is a survival mechanism in chemotherapy-treated cells, and progression of the cell cycle induced by caffeine resensitizes cancer cells to chemotherapy [47]. In this study, caffeine was stronger, overcame the cisplatin-induced S/G2 cell-cycle arrest with subsequent increased

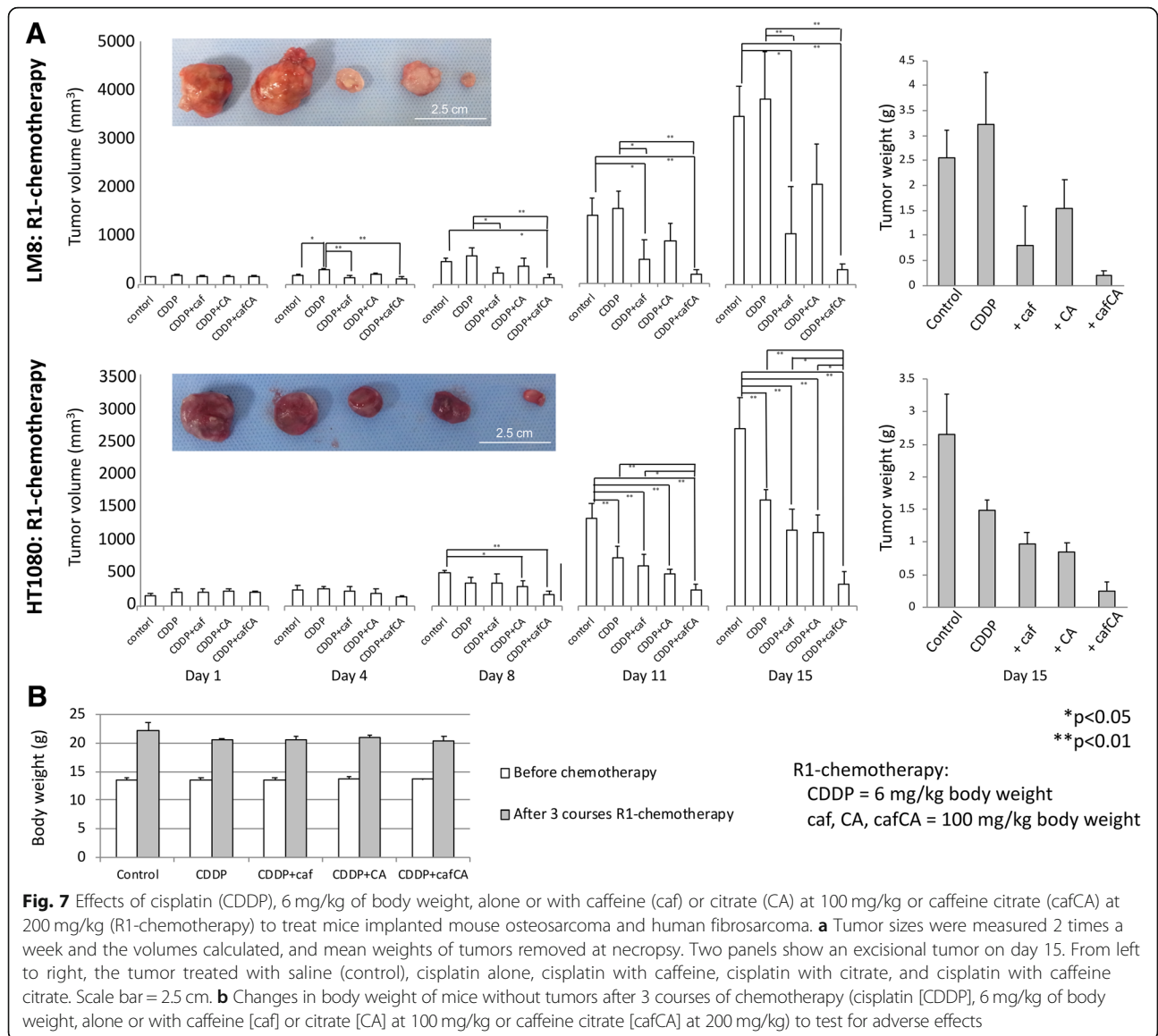

apoptosis in HOS. Moreover, caffeine induced G0/G1 cell-cycle arrest and this result suggested that caffeine also suppressed cell proliferation.

Citrate leads to an early decrease in the expression of the anti-apoptotic protein Mcl-1, a molecule that plays a key role together with the protein Bcl-xL in the chemoresistance of certain cancers [28, 29], particularly mesothelioma [30]. The addition of citrate to Bcl-xL-expressing cells may lead to increased protein N-alpha-acetylation and sensitization of those cells to apoptosis [31]. The mechanism explaining the sensitization to chemotherapy of citrate-exposed cells remains to be investigated [32]. These findings are mainly from in vitro studies of cells and there are few studies with cell cycle. None have been done using sarcoma cell lines nor are there clinical studies

of the effects of adding citrate to chemotherapy. In this study, citric acid also overcame the cisplatin-induced S/G2 cell-cycle arrest with subsequent increased apoptosis and induced G0/G1 cell-cycle arrest with subsequent suppressed cell proliferation. Cancer cells depend on both glycolysis system and citric acid cycle [48], so we have to continue research on cancer metabolism in the future.

Finally, caffeine citrate had most strong effect as a combination drug than caffeine and citric acid in both overcoming the cisplatin-induced S/G2 cell-cycle arrest with subsequent increased apoptosis and inducing G0/G1 cell-cycle arrest with subsequent suppressed cell proliferation.

This study also demonstrated an in vitro effect of caffeine citrate potentiating cisplatin. It is intriguing is that

this was a synergistic effect, better than that of cisplatin combined with either caffeine or citrate. The separate mechanisms described above by which caffeine and citrate enhance an antitumor effect may have played a role in our findings in this study but that does not account for the synergistic effect of caffeine citrate. In addition to those findings *in vitro*, we have also demonstrated caffeine citrate's value when added to cisplatin in the *in vivo* mouse model for both osteosarcoma and fibrosarcoma.

As a limitation, caffeine monotherapy and citrate monotherapy have not been evaluated, and only one kind of cell (HOS) was used in flow cytometry.

Conclusions

This is the first report demonstrating that caffeine citrate has a significantly greater potentiating effect on cisplatin than adding either caffeine or citric acid. Further investigation is of course required before this can be tested clinically, but the combination of cisplatin with caffeine citrate is a novel treatment that might hold promise for improving the outcome of osteosarcoma and fibrosarcoma, which up till now has generally not responded well to chemotherapy. It would also be worthwhile evaluating whether caffeine citrate might potentiate chemotherapy for other types of cancer.

Additional files

Additional file 1: Figure S1. The results of R2 and R3 regimen for LM8. Effects of cisplatin (CDDP), 6 mg/kg of body weight, alone or with caffeine (caf) or citrate (CA) at 50 mg/kg or caffeine citrate (cafCA) at 100 mg/kg (R2-chemotherapy) and cisplatin (CDDP), 3 mg/kg of body weight, alone or with caffeine (caf) or citrate (CA) at 100 mg/kg or caffeine citrate (cafCA) at 200 mg/kg (R3-chemotherapy) to treat mice implanted mouse osteosarcoma. Tumor sizes were measured 2 times a week and the volumes calculated, and mean weights of the tumors removed at necropsy. (PDF 466 kb)

Additional file 2: Table S1. The information on quantitative changes. (XLSX 19 kb)

Abbreviations

CA: Citrate; caf: Caffeine; cafCA: Caffeine citrate; CDDP: Cisplatin; CI: Combination index; EdU: 5-thymine-2-deoxyuridine; IC₅₀: Half-maximal inhibitory concentration; TMRE: Tetramethylrhodamine methyl ester; WST-8: 4-[3-(4-iodophenyl)-2-(4-nitrophenyl)-2H-5-tetrazolol]-1,3-benzene disulfonate

Acknowledgments

We are grateful to Dr. Shinji Miwa, Dr. Kentaro Igarashi, Dr. Hiroyuki Inatani, Dr. Yu Aoki, Dr. Takashi Higuchi, Dr. Yuta Taniguchi, Dr. Hirotaka Yonezawa, Dr. Yoshihiro Araki, and Dr. Hisaki Aiba for helpful discussions.

Authors' contributions

All authors read and approved the final manuscript. Conception and design: KA, NY, AT, HT. Development of methodology: KA, AT. Acquisition of data (provided animals, acquired and managed patients, provided facilities, etc.): KA, AT. Analysis and interpretation of data (e.g., statistical analysis, biostatistics, computational analysis): KA, NY, KH, AT, HT. Writing, review, and/or revision of the manuscript: KA, NY, KH, AT, HT. Administrative, technical, or material support

(i.e., reporting or organizing data, constructing databases): KA, NY, KH, AT. Study supervision: NY, KH, AT, HT

Funding

Not applicable.

Availability of data and materials

The datasets generated and analyzed during the current study are not publicly available because we will continue to use them for future research but are available from the corresponding author on reasonable request. The information on quantitative changes is included in Additional file 2: Table S1

Ethics approval and consent to participate

All animal experiments were undertaken according to the national guideline in Japan. The protocol was approved by the Institute for Experimental Animals, Kanazawa University Advanced Science Research Center.

Consent for publication

Not applicable.

Competing interests

The authors declare that they have no competing interests.

Received: 5 February 2019 Accepted: 28 June 2019

Published online: 15 July 2019

References

- Mirabello L, Troisi RJ, Savage SA. International osteosarcoma incidence patterns in children and adolescents, middle ages and elderly persons. *Int J Cancer*. 2009;1:229–34.
- Isakoff MS, Bielack SS, Meltzer P, Gorlick R. Osteosarcoma. Current treatment and a collaborative pathway to success. *J Clin Oncol*. 2015;33:3029–35.
- Bacci G, Ferrari S, Lari S, Mercuri M, Donati D, Longhi A, Forni C, Bertoni F, Versari M, Pignotti E. Osteosarcoma of the limb: amputation or limb salvage in patients treated by neoadjuvant chemotherapy. *J Bone Joint Surg Br*. 2002;84:88–92.
- Muscolo DL, Ayerza MA, Aponte-Tinao LA, Ranalletta M. Partial epiphyseal preservation and intercalary allograft reconstruction in high-grade metaphyseal osteosarcoma of the knee. *J Bone Joint Surg Am*. 2002;86:2686–93.
- Hughes DP. Strategies for the targeted delivery of therapeutics for osteosarcoma. *Expert Opin Drug Deliv*. 2009;6:1311–21.
- Rasalkar DD, Chu WC, Lee V, Paunipagar BK, Cheng FW, Li CK. Pulmonary metastases in children with osteosarcoma: characteristics and impact on patient survival. *Pediatr Radiol*. 2011;2:227–36.
- Lewis VO. What's new in musculoskeletal oncology. *J Bone Joint Surg Am*. 2007;89:1399–407.
- Schffski P, Cornillie J, Wozniak A, Li H, Hompes D. Soft tissue sarcoma: an update on systemic treatment options for patients with advanced disease. *Oncol Res Treat*. 2014;37:355–62. <https://doi.org/10.1159/000362631>.
- Fletcher CDM, Bridge JA, Hogendoorn PCW, Mertens F, editors. WHO classification of tumours of soft tissue and bone. 4th ed. Lyon: IARC; 2013.
- von Mehren M, Randall RL, Benjamin RS, Boles S, Bui MM, Conrad EU 3rd, Ganjoo KN, George S, Gonzalez RJ, Heslin MJ, Kane JM 3rd, Koon H, Mayerson J, McCarter M, McGarry SV, Meyer C, O'Donnell RJ, Pappo AS, Paz IB, Petersen IA, Pfeifer JD, Riedel RF, Schuetze S, Schupak KD, Schwartz HS, Tap WD, Wayne JD, Bergman MA, Scavone J. Soft tissue sarcoma, version 2. 2016, NCCN clinical practice guidelines in oncology. *J Natl Compr Cancer Netw*. 2016;14:758–86.
- Stiller CA, Trama A, Serraino D, et al. RARECARE working group. Descriptive epidemiology of sarcomas in Europe: report from the RARECARE project. *Eur J Cancer*. 2013;49:684–95. <https://doi.org/10.1016/j.ejca.2012.09.011>.
- Elias A, Ryan L, Sulkes A, Collins J, Aisner J, Antman KH. Response to mesna, doxorubicin, ifosfamide, and dacarbazine in 108 patients with metastatic or unresectable sarcoma and no prior chemotherapy. *J Clin Oncol*. 1989;7:1208–16. <https://doi.org/10.1200/JCO.1989.7.9.1208>.
- Antman K, Crowley J, Balcerzak SP, et al. An intergroup phase III randomized study of doxorubicin and dacarbazine with or without ifosfamide and mesna in advanced soft tissue and bone sarcomas. *J Clin Oncol*. 1993;11:1276–85. <https://doi.org/10.1200/JCO.1993.11.7.1276>.

14. Edmonson JH, Ryan LM, Blum RH, et al. Randomized comparison of doxorubicin alone versus ifosfamide plus doxorubicin or mitomycin, doxorubicin, and cisplatin against advanced soft tissue sarcomas. *J Clin Oncol*. 1993;11:1269–75. <https://doi.org/10.1200/JCO.1993.11.7.1269>.
15. Santoro A, Tursz T, Mouridsen H, et al. Doxorubicin versus CYVADIC versus doxorubicin plus ifosfamide in first-line treatment of advanced soft tissue sarcomas: a randomized study of the European Organization for Research and Treatment of Cancer soft tissue and bone sarcoma group. *J Clin Oncol*. 1995;13:1537–45. <https://doi.org/10.1200/JCO.1995.13.7.1537>.
16. Judson I, Verweij J, Gelderblom H, et al. Doxorubicin alone versus intensified doxorubicin plus ifosfamide for first-line treatment of advanced or metastatic soft-tissue sarcoma: a randomised controlled phase 3 trial. *Lancet Oncol*. 2014;15:415–23. [https://doi.org/10.1016/S1470-2045\(14\)70063-4](https://doi.org/10.1016/S1470-2045(14)70063-4).
17. Martin-Broto J, Pousa AL, de las Penas R, et al. randomized phase II study of trabectedin and doxorubicin compared with doxorubicin alone as first-line treatment in patients with advanced soft tissue sarcomas: a Spanish Group for Research on sarcoma study. *J Clin Oncol*. 2016;34:2294–302. <https://doi.org/10.1200/JCO.2015.65.3329>.
18. IARC working group on the evaluation of carcinogenic risks to humans. Coffee, tea, mate, methylxanthines and methylglyoxal. IARC Monogr Eval Carcinog Risks Hum. 1991;51:1–513.
19. Levi-Schaffer F, Touitou E. Xanthines inhibit 3T3 fibroblast proliferation. *Skin Pharmacol*. 1991;4:286–90.
20. Miwa S, Sugimoto N, Shirai T, Hayashi K, Nishida H, Ohnari I, Takeuchi A, Yachie A, Tsuchiya H. Caffeine activates tumor suppressor PTEN in sarcoma cells. *Int J Oncol*. 2011;39:465–72.
21. Miwa S, Sugimoto N, Yamamoto N, Shirai T, Nishida H, Hayashi K, Kimura H, Takeuchi A, Igarashi K, Yachie A, Tsuchiya H. Caffeine induces apoptosis of osteosarcoma cells by inhibiting AKT/mTOR/S6K, NF- κ B and MAPK pathways. *Anticancer Res*. 2012;32:3643–9.
22. He Z, Ma WY, Hashimoto T, Bode AM, Yang CS, Dong Z. Induction of apoptosis by caffeine is mediated by the p53, Bax, and caspase 3 pathways. *Cancer Res*. 2003;63:4396–401.
23. Lau CC, Pardee AB. Mechanism by which caffeine potentiates lethality of nitrogen mustard. *Proc Natl Acad Sci U S A*. 1982;79:2942–6.
24. Busse PM, Bose SK, Jones RW, Tolmarch LJ. The action of caffeine on x-irradiated hela cells. iii. Enhancement of x-ray-induced killing during g2 arrest. *Radiat Res*. 1978;76:292–307.
25. Tsuchiya H, Tomita K, Mori Y, Asada N, Yamamoto N. Marginal excision for osteosarcoma with caffeine assisted chemotherapy. *Clin Orthop*. 1999;358:27–35.
26. Tsuchiya H, Yasutake H, Yokogawa A, Baba H, Ueda Y, Tomita K. Effect of chemotherapy combined with caffeine for osteosarcoma. *J Cancer Res Clin Oncol*. 1992;118:567–9.
27. Tsuchiya H, Tomita K, Mori Y, Asada N, Morinaga T, Kitano S, Yamamoto N. Caffeine-assisted chemotherapy and minimized tumor excision for nonmetastatic osteosarcoma. *Anticancer Res*. 1998;18:657–66.
28. Willis SN, Chen L, Dewson G, Wei A, Naik E, Fletcher JI, Adams JM, Huang DC. Proapoptotic Bak is sequestered by Mcl-1 and Bcl-xL, but not Bcl-2, until displaced by BH3-only proteins. *Genes Dev*. 2005;19:1294–305.
29. Warr MR, Shore GC. Unique biology of Mcl-1: therapeutic opportunities in cancer. *Curr Mol Med*. 2008;8:138–47.
30. Varin E, Denoyelle C, Brotin E, Meryet-Figuière M, Giffard F, Abeillard E, Goux D, Gauduchon P, Icard P, Poulain L. Downregulation of Bcl-xL and Mcl-1 is sufficient to induce cell death in mesothelioma cells highly refractory to conventional chemotherapy. *Carcinogenesis*. 2010;31:984–93.
31. Yi CH, Pan H, Seebacher J, Jang IH, Hyberts SG, Heffron GJ, Vander Heiden MG, Yang R, Li F, Locasale JW, Sharfi H, Zhai B, Rodriguez-Mias R, Luithardt H, Cantley LC, Daley GQ, Asara JM, Gygi SP, Wagner G, Liu CF, Yuan J. Metabolic regulation of protein N-alpha-acetylation by Bcl-xL promotes cell survival. *Cell*. 2011;146(4):607.
32. Zhang X, Varin E, Allouche S, Lu Y, Poulain L, Icard P. Effect of citrate on malignant pleural mesothelioma cells: a synergistic effect with cisplatin. *Anticancer Res*. 2009;29:1249–54.
33. Chou TC, Martin N. CompuSyn for drug combinations: PC software and User's guide: a computer program for quantitation of synergism and antagonism in drug combinations, and the determination of IC50 and ED50 and LD50 values. Paramus, NJ, USA: ComboSyn Inc; 2005.
34. Chou T-C. Drug combination studies and their synergy quantification using the Chou-Talalay method. *Cancer Res*. 2010;70:440–6.
35. Tallarida RJ, Porreca F, Cowan A. Statistical analysis of drug-drug and site-site interactions with isobolograms. *Life Sci*. 1989;45:947–61.
36. Roering SC, Fujimoto JM. Morphine antinociception in different strains of mice: relationship of supraspinal-spinal multiplicative interaction to tolerance. *J Pharmacol Exp Ther*. 1988;247:603–8.
37. Tallarida RJ. Drug synergism and dose-effect data analysis. Florida, USA: Chapman & Hall/CRC; 2000.
38. Tsuchiya H. Enhancement of the effect of anticancer agents by combined use of caffeine. *Juzen Med Soc*. 1988;97:543–56.
39. Igarashi K, Kawaguchi K, Kiyuna T, Murakami T, Yamamoto N, Hayashi K, Kimura H, Miwa S, Tsuchiya H, Hoffman RM. Antimetastatic efficacy of the combination of caffeine and valproic acid on an orthotopic human osteosarcoma cell line model in nude mice. *Anticancer Res*. 2017;37:1005–11.
40. Sun FX, Tohgo A, Bouvet M, Yagi S, Nassirpour R, Moossa AR, Hoffman RM. Efficacy of comptotheicin analog DX-8951f (Exatecan Mesylate) on human pancreatic cancer in an orthotopic metastatic model. *Cancer Res*. 2003;63:80–5.
41. Guide for the care and use of laboratory animals. National Academies Press. 8th ed; 2011. <http://grants.nih.gov/grants/olaw/Guide-for-the-Care-and-Use-of-Laboratory-Animals.pdf>. Accessed 13 Jun 2017
42. Kosaka K. Ministry of Education, culture, sports, science and technology, notice no.71. Reserch promotion bureau, life sciences divisions. 2006. http://www.lifescience.mext.go.jp/policies/pdf/an_material011.pdf. Accessed 13 Jun 2017.
43. ARENA/OLAW [Applied Research Ethics National Association (DHHS/NIH)/ Office of Laboratory Animal Welfare]. Institutional animal care and use committee guidebook. 2nd ed. 2002. Washington DC: DHHS. P.107. <https://grants.nih.gov/grants/olaw/guidebook.pdf>. Accessed 13 Jun 2017.
44. Kawano Y, Nagata M, Kohno T, Ichimiya A, Iwakiri T, Okumura M, Arimori K. Caffeine increases the antitumor effect of cisplatin in human hepatocellular carcinoma cells. *Biol Pharm Bull*. 2012;35:400–7.
45. Sarkaria JN, Busby EC, Tibbetts RS, Roos P, Taya Y, Karnitz LM, Abraham RT. Inhibition of ATM and ATR kinase activities by the radiosensitizing agent, caffeine. *Cancer Res*. 1999;59:4375–82.
46. Wang G, Bhoopalan V, Wang D, Wang L, Xu X. The effect of caffeine on cisplatin-induced apoptosis of lung cancer cells. *Exp Hematol Oncol*. 2015;4:5. <https://doi.org/10.1186/2162-3619-4-5>.
47. Miwa S, Yano S, Tome Y, Sugimoto N, Hiroshima Y, Uehara F, Mii S, Kimura H, Hayashi K, Efimova EV, Fujiwara T, Tsuchiya H, Hoffman RM. Dynamic color-coded fluorescence imaging of the cell-cycle phase, mitosis, and apoptosis demonstrates how caffeine modulates cisplatin efficacy. *J Cell Biochem*. 2013;114:2454–60.
48. Gatenby RA, Gillies RJ. Why do cancers have high aerobic glycolysis? *Nat Rev Cancer*. 2004;4:891–9. <https://doi.org/10.1038/nrc1478>.

Publisher's Note

Springer Nature remains neutral with regard to jurisdictional claims in published maps and institutional affiliations.

Ready to submit your research? Choose BMC and benefit from:

- fast, convenient online submission
- thorough peer review by experienced researchers in your field
- rapid publication on acceptance
- support for research data, including large and complex data types
- gold Open Access which fosters wider collaboration and increased citations
- maximum visibility for your research: over 100M website views per year

At BMC, research is always in progress.

Learn more biomedcentral.com/submissions

