

Review

Reactive Astrocytes in Neurodegenerative Diseases

Kunyu Li¹, Jiatong Li¹, Jialin Zheng², Song Qin^{1,*}

¹Department of Anatomy, Histology and Embryology, School of Basic Medical Sciences, Fudan University, Shanghai 200032, China.

²Center for Translational Neurodegeneration and Regenerative Therapy, Shanghai Tenth People's Hospital affiliated to Tongji University School of Medicine, Shanghai, China.

[Received May 11, 2018; Revised July 12, 2018; Accepted July 20, 2018]

ABSTRACT: Astrocytes, the largest and most numerous glial cells in the central nervous system (CNS), play a variety of important roles in regulating homeostasis, increasing synaptic plasticity and providing neuroprotection, thus helping to maintain normal brain function. At the same time, astrocytes can participate in the inflammatory response and play a key role in the progression of neurodegenerative diseases. Reactive astrocytes are strongly induced by numerous pathological conditions in the CNS. Astrocyte reactivity is initially characterized by hypertrophy of soma and processes, triggered by different molecules. Recent studies have demonstrated that neuroinflammation and ischemia can elicit two different types of reactive astrocytes, termed A1s and A2s. However, in the case of astrocyte reactivity in different neurodegenerative diseases, the recently published research issues remain a high level of conflict and controversy. So far, we still know very little about whether and how the function or reactivity of astrocytes changes in the progression of different neurodegenerative diseases. In this review, we aimed to briefly discuss recent studies highlighting the complex contribution of astrocytes in the process of various neurodegenerative diseases, which may provide us with new prospects for the development of an excellent therapeutic target for neurodegenerative diseases.

Key words: reactive astrocytes, neuroinflammation, neurodegenerative diseases

Astrocytes are the most abundant cells with various structures and functions and are ubiquitous in all regions of the central nervous system (CNS). As is well characterized and reviewed in many monographs, astrocytes are associated with various aspects of physiological functions, including secretion of nutrients, maintenance of neuronal microenvironment, regulation of the permeability of the blood-brain barrier and the development of pathological processes in the brain [1]. In the past few decades, researchers have provided a great deal of understanding towards the role of astrocytes in the CNS physiology and disease, in which the interactive signaling networks between neurons and other cell types have attracted much attention [2].

It is widely believed that astrocytes can guide the migration of postnatal neuroblasts and promote functional coordination of the brain by intimate contact with the entire region of the brain [3, 4]. More importantly, they often play a key role in regulating homeostasis, as well as the secretion and metabolism of amino-acid-based neurotransmitters such as glutamate acid and gamma-amino butyric acid (GABA) [5, 6]. Astrocytes can receive a variety of substances and signals through the conduction of various receptors and signaling pathways. In this way, they can affect the uptake and synthesis of neurotransmitters or neurotrophic factors through synaptic connections with neurons. In addition, astrocytes are involved in regulating the innate immune response by

*Correspondence should be addressed to: Dr. Song Qin, Department of Anatomy, Histology and Embryology, School of Basic Medical Sciences, Fudan University, Shanghai 200032, China. Email: sqin@fudan.edu.cn.

Copyright: © 2018 Li K et al. This is an open-access article distributed under the terms of the [Creative Commons Attribution License](https://creativecommons.org/licenses/by/4.0/), which permits unrestricted use, distribution, and reproduction in any medium, provided the original author and source are credited.

regulating inflammatory factors, such as cytokines, chemokines, complement proteins and reactive oxygen species or reactive nitrogen species [7].

A large amount of studies on mouse models have shown that astrocytes play a complex role in the pathogenesis of neurodegenerative diseases, and the dysfunction of astrocytes may contribute to either neuronal death or the process of neural disturbances [8, 9]. It has been found that reactive astrocytes always lose their supportive role and gain toxic function in the progression of neurodegenerative diseases [9, 10]. Therefore, in this article we will briefly describe how reactive astrocytes respond to injuries in the CNS during the process of neurological disorders caused by neurodegenerative diseases, and the role of reactive astrocytes in different neurodegenerative diseases, such as Alzheimer's disease (AD), Parkinson's disease (PD), Amyotrophic Lateral Sclerosis (ALS) and Multiple Sclerosis (MS).

Astrocytes morphology and functions in the CNS

Astrocytes are the most widely distributed cells in the CNS of mammals [11], which emit many long branching extensions from the cell body, filling the space between the cell body and their expansion. Endfeet are usually formed at the extended ends of the astrocytes, where those connected to the capillary wall are called the perivascular feet. Unlike neurons, astrocytes do not have Nissl substances in the cytoplasm; instead, they contain a large number of interlaced fibrils, extending in parallel to the cellular processes and constituting the main component of the astrocytes skeleton. The ultrastructure of these fibers is called glial filament, which is a kind of intermediate filaments with a diameter between microtubules and microfilaments [2]. Glial filaments are composed of glial fibrillary acid protein (GFAP), which, together with Vimentin acts as a main factor for the intermediate filaments constituting the cytoskeleton of astrocytes [11, 12].

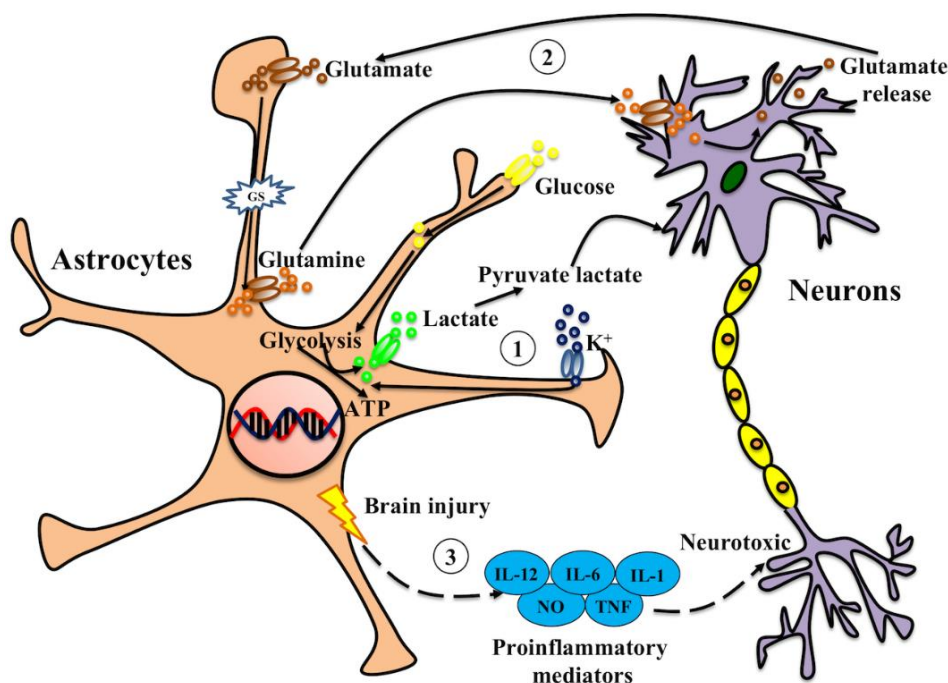

Figure 1. Astrocytes play a critical role in supporting neurons in the CNS. Astrocytes support neuronal functions in multiple ways. Indeed, the extracellular levels of ions and neurotransmitters can affect the excitability of neurons. (1) High concentrations of extracellular potassium can trigger the glycolysis of astrocytes, which can enhance the release of lactate and pyruvate, thereby supporting neuronal metabolism. (2) Astrocytes can take up glutamate and convert it to glutamine, which is then released into the extracellular space and taken up by neurons to resynthesize glutamate. Any deregulation of these mechanisms is a common condition for neurodegenerative diseases. (3) Under the circumstances of brain injury, disease or inflammatory insult, toxic proinflammatory mediators are secreted and released by astrocytes, which will act on neurons and may affect the survival of neurons.

Table 1. The molecular expression changes between two different types of reactive astrocytes.

Reactive astrocytes	Molecular expression		Refs
A1 astrocytes	Up regulation	Inflammatory signaling through NF-κB	[105, 106]
		Glutamate and ATP release	[107, 108]
		Inflammatory mediators secretion (prostaglandinD2, IFN-γ, and TGF-β)	[93, 109]
		Lcn2 secretion	[110]
		IL-1α, C1q, TNF	[9, 10]
	Down regulation	GPC4, GPC6, SPARCL1 expression	[111, 112]
		Excitatory amino acid transporter 2 (EAAT2), Glutamate transporter 1 (GLT1)	[113, 114]
		Trophic factor release	[9, 115]
		Lactate transportation	[85]
		GABA release through GAT-3	[116]
A2 astrocytes	Up regulation	Inflammatory signaling through STAT3	[27, 29]
		Thrombospondins (THBS1 and THBS2)	[33]
		Aquaporin-4	[34]
		HMGB1 and β-2 integrin	[35]
	Trophic factor release (BDNF, VEGF and bFGF)	[9, 36, 37]	
	Down regulation	H2-D1, Gbp2, Fkbp5, Srgn	[10]

Astrocytes can be divided into two major sub-types, fibrous or protoplasmic astrocytes, based on the differences in their cellular morphology as well as the content of glial filaments. Located mainly in the white matter, fibrous astrocytes exhibit morphology with numerous long fiber-like processes and contain many glial filaments in the cytoplasm. Protoplasmic astrocytes are widely distributed in the grey matter, showing highly bushy branches [2, 13]. In addition, some special types of astrocytes have been discovered in adult brain, such as radial glial cells, Müller cells, and Bergmann glial cells, which can be distinguished morphologically in different brain regions [2, 14].

Astrocytes also mediate the formation of neurovascular unit through their processes, acting as a bridge between neurons and blood vessels. The astrocytic

endfeet closely surround endothelial cells and pericytes, which is crucial for the structure of blood-brain barrier [15, 16]. By increasing tight junctions and reducing gap junctions, they can affect the integrity of blood-brain barrier. In addition, astrocytes can provide structural and metabolic support for neurons [17, 18], and play a vital role in regulating neuronal survival, morphology[3], axon growth [19], synapse formation [20], and the distribution of ion channels (Fig.1). Through their receptors, astrocytes can assist in the activation of calcium ions by sensing changes in neurotransmitter or extracellular environment, leading to the release of neurotransmitters (such as glutamine), which in turn affects synaptic transmission [6, 11, 21]. Astrocytes are the main antigen-presenting cells in the brain, and their cell membranes exhibit major histocompatibility complexes. The major histocompatibility complex (MHC) is known to function in antigen processing by combining and processing foreign antigens and providing them to T lymphocytes, which indicates that astrocytes may have some association with autoimmune diseases [22]. Recently researchers have found that in the process of ischemia and traumatic injuries, the pathophysiological changes in the CNS and neurodegeneration symptoms are mainly attributed to the loss of normal functions of astrocytes [23-25]. During brain insult or neurodegeneration process, astrocytes can respond to pathological changes by releasing extracellular molecules, such as neurotrophic factors (for example BDNF, VEGF and bFGF), inflammatory factors (including IL-1β, TNF-α and NO, etc.) and cytotoxins (such as Lcn2) through reactive astrogliosis. As a result, they play either a neuroprotective or neurotoxic role (such as provoking inflammation or increasing damages) in the CNS [23, 26].

It has been shown that the specific deletion of STAT3 in astrocytes can cause reactive gliosis, which leads to increased level of inflammation, tissue damage as well as compromised motor recovery after spinal cord injury [27-29]. Interestingly, some studies have shown that the activation of NF-κB in astrocytes contributes to the pathogenesis of CNS, and inhibition of this signaling pathway can limit tissue damage [30-32]. These findings suggest that astrocytes may play a protective role through STAT3 signaling pathways in some neurodegenerative lesions, while NF-κB signals may mediate neurotoxicity. In analogy to the “M1” and “M2” phenotype categories for macrophages, recent studies have reported that neural inflammation and ischemia can induce two types of reactive astrocytes, termed “A1” and “A2”, respectively [9, 10]. Gene transcriptome analysis of reactive astrocytes shows that A1 reactive astrocytes (A1s) can upregulate many classical complement cascade genes that are destructive to synapses, and secret neurotoxins that have not yet been well identified[9]. In contrast, A2 reactive

astrocytes (A2s) can upregulate many neurotrophic factors [33-37], which can promote either the survival and growth of neurons or the synaptic repair (Table 1). Thus, A1s may have “harmful” features, while A2s may carry “useful” or repair functions (Fig. 2). So far, it remains unclear what the possible signaling pathways have been involved in inducing the phenotypes of A1s and A2s in the process of different initiating CNS injuries.

Recent studies have also shown that in occurrence and development of neurodegenerative diseases, the

expression level of GFAP, Vimentin and calcium-binding protein S100 β in astrocytes is increased [38]. Remarkably, for most patients with neurodegenerative disease, reactive astrocytes are ubiquitous in the CNS tissues [39, 40]. Further study on the role of reactive astrocytes in different types of neurodegenerative diseases, and their alteration of effects in different neurodegenerative states may shed light on future prevention and treatment of these diseases.

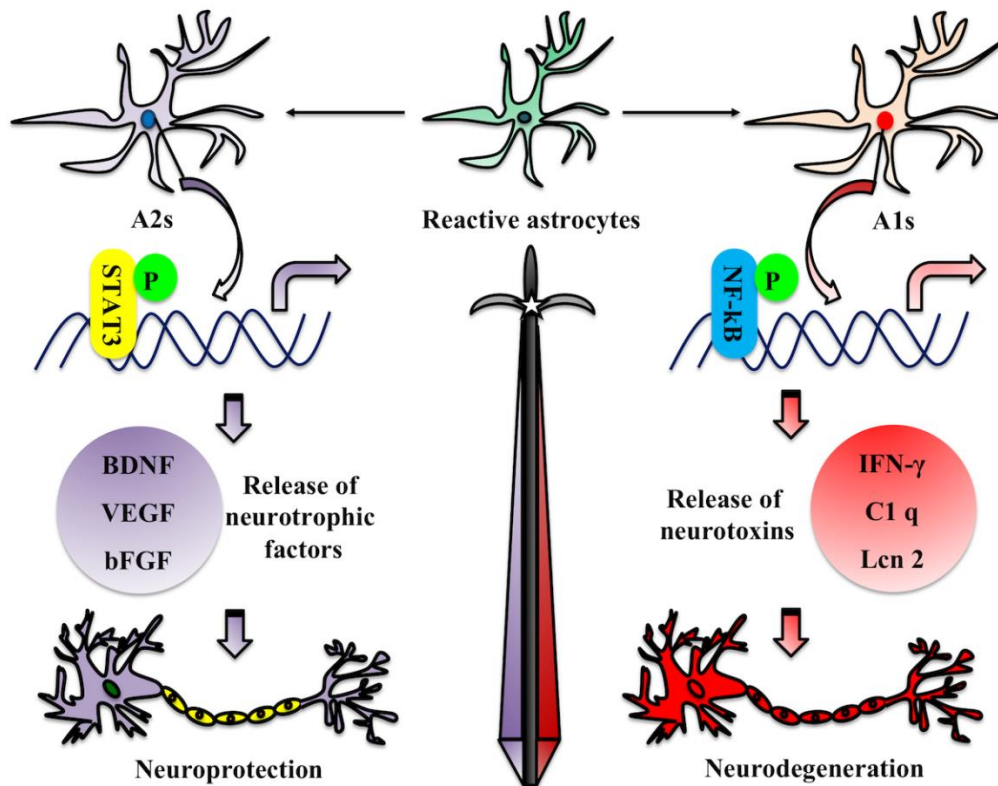

Figure 2. Roles of reactive astrocytes in the process of neuroinflammation or brain injury. Neuroinflammation mainly induces the formation of A1 reactive astrocytes (A1s), which exhibit differential expression of astrocytic receptors, transporters, transmitters, as well as the changes of protein release and inflammatory factors. These changes may result in loss of neuroprotective function or neurological toxicity, a collapse of the brain-blood barrier and an increase in inflammation of the brain, which eventually results in deaths of neurons and causes neurodegenerative diseases. While A1s can upregulate many genes that are destructive to synapses, A2 reactive astrocytes (A2s) can upregulate many neurotrophic factors promoting the survival of neurons.

Astrocytic responses in neurodegenerative diseases

Neurodegenerative disease is a disorder that could affect and cause pathological changes throughout the mammalian nervous system, especially in the cerebral cortex and the basal ganglia [41]. The causes of these diseases are complex and still remain unknown, due to both genetic and sporadic issues. Neuropathological and radiological studies have shown that these diseases are

accompanied by serious inflammation, during which the glial response may be a significant issue in the occurrence of neurons losses [42, 43]. Studies based on molecular biology show that the causes of neurodegenerative disorders are multi-systemic *in vivo*, and may be affected by a cascade of multiple signaling pathways [44]. In this section, we will briefly discuss the above issues and focus on the role of reactive astrocytes in the pathological process of neurodegenerative diseases.

Alzheimer's disease (AD)

Alzheimer's disease (AD) is one of the most common neurodegenerative diseases of the CNS, characterized by memory loss and cognitive dysfunction, and has a variety of neurological and psychiatric symptoms and behavioral disorders [45]. Pathologically, AD is marked by the presence of extracellular amyloid plaques (APs) and intracellular neurofibrillary tangles (NFTs) in the brain. The APs are composed of aggregated β -amyloid peptide ($A\beta$), whereas the NFTs are composed of abnormal phosphorylation and aggregation of tau protein intracellularly [7, 46]. The cause of AD is thought to be impairment of the relationship between neuronal and astrocytic functions in brain regions associated with memory or thinking (such as hippocampus) [7].

Under normal circumstances, the precursor protein of amyloid (APP) is mainly cleaved by secretase α , producing sAPP α - a soluble neuroprotective fragment and blocking the production of $A\beta$, thereby protecting brain cells from the toxic damage of $A\beta$ [47, 48]. In AD condition, however, the cleavage is mainly completed by secretase β and secretase γ . It subsequently forms $A\beta$ primarily, which can be divided into $A\beta$ 40 and $A\beta$ 42 according to the length of the peptide segment [47].

With the development of AD, the reduction of $A\beta$ clearance can aggravate $A\beta$ plaque formation, possibly due to the dysfunction of astrocytes and the formation of $A\beta$ [40, 49]. The study on AD mouse model found that the $A\beta$ plaques could be removed by transplanting the fluorescent-labeled wild-type astrocytes [50], indicating that astrocytes could play a role in the removal of $A\beta$ peptide in normal brain. Another study also confirmed strong β -site APP cleaving enzyme 1 (BACE1) expression in reactive astrocytes of AD patients, which can contribute to the production of $A\beta$ [51]. Further investigation is needed to examine the process and amount of $A\beta$ produced in astrocytes compares with neurons.

The abnormal regulation of calcium and glutamate homeostasis in reactive astrocytes may lead to the pathogenesis of AD [52]. In mouse model of AD brain, the astrocytic calcium signaling and gliotransmitter releases can be disrupted by $A\beta$, which indicates astrocyte dysfunction may contribute to the earliest neuronal deficits in AD [53]. In hippocampus of AD mice, excessive GABA released by reactive astrocytes can result in tonic inhibition of dentate gyrus granule cells in hippocampus of AD mice. Remarkably, inhibition of GABA synthesis or pharmacological blockade of GABA transporters restores synaptic plasticity and memory deficits in these mice [54].

Upregulation of intermediate filament is a hallmark of astrocytes reactivity in AD brain [55]. Pathological

studies using AD brain samples and mouse models have found that the APs are surrounded by reactive astrocytes, with an increased expression of GFAP and S100 β [56, 57]. Moreover, the degree of the number increased of reactive astrocytes is often correlated with cognitive decline [58]. In normal situations, reactive astrocytes are the main regulators in brain's inflammatory response, but under pathological conditions in the brain, reactive astrocytes may be neurotoxic when producing inflammatory cytokines and reactive oxygen species [59]. In AD brains, the levels of pro-inflammatory cytokines produced mainly by reactive astrocytes are high in regions where reactive astrocytes accumulate [60]. Increased levels of pro-inflammatory cytokines and activated inflammasomes production were also observed in brain tissue of AD patients [61]. Transcriptional analysis also revealed higher levels of these inflammatory factors in astrocytes than in microglia [62]. In addition, aberrant energy metabolism was also observed in AD reactive astrocytes. By blocking the energy metabolism and oxidative stress in AD astrocytes, the effect of $A\beta$ plaque deposition can be reduced, thus improving memory and delaying disease progression [63].

The expression of APP has been shown in astrocytes, and its expression level is upregulated by multiple pro-inflammatory cytokines (IL-1 β and IL-6) in mouse brain [64]. The pro-inflammatory cytokine combinations markedly increase the expression of APP and secretase β in the primary cultured astrocytes [65]. Interestingly, traumatic brain injury has long been associated with the risk of developing AD [66]. Several lines of evidence have shown that acute brain injury can induce APP and PS1 expression in reactive astrocytes [67, 68]. These studies indicate the reactive astrocytes contribute to $A\beta$ production in AD. However, whether there exists a neuroprotective role of reactive astrocytes in different stages of AD needs further investigation.

Parkinson's disease (PD)

Parkinson's disease is a progressive neurodegenerative disorder caused by the disruption of dopaminergic neurotransmission in the basal ganglia and neuronal death in the substantia nigra (SN). The pathological hallmark of PD is the presence of α -synuclein deposition and protein inclusions also known as Lewy bodies or Lewy neurites in neuronal cell cytoplasm [69, 70]. So far, there still lacks molecular mechanisms to fully understand the pathogenesis of PD, and there is no clinically effective treatment for the disease. Previous studies have shown that mutations in various proteins, such as PARK2, ATP13A2, PTEN, PINK1 and DJ-1, can lead to PD-like symptoms [71-73]. Studies in vivo found that intravenous injection of 1-Methy-4-phenyl-1, 2, 3, 6-tetrahydro-

pyridine (MPTP) can lead to Parkinsonism in mice. This is due to the presence of a monoamine oxidase enzyme in the cytoplasm of astrocytes, which can transfer MPTP to MPP⁺, while MPP⁺ can kill or damage dopaminergic neurons, leading to paralysis agitans [74, 75].

Astrocyte reactivity is detected in the SN pars compacta (SNpc) of patients with PD [76]. At the time of PD initiation, α -synuclein accumulated in astrocytes, which subsequently led to recruitment of phagocytic microglia, attacking certain neurons in the restricted brain region and causing the clinical symptoms of PD [77]. Pathological examinations of PD brains show an increased number of astrocytes as well as an elevated level of GFAP expression [78]. Pathological studies also found that astrocytes can be activated and accumulated with nonfibrillized α -synuclein at early stages of PD brain, which distributed more broadly than Lewy bodies [79, 80]. Interestingly, the increasing accumulation of α -synuclein aggregates was found in pre-symptomatic and symptomatic mouse brains and correlated with the expansion of reactive astrogliosis [81]. The presence of intracellular aggregates may disrupt astrocytic glutamate transporters and their ability to regulate blood-brain barrier, leading to non-cell-autonomously damaging neurons [81]. The above findings suggest that the reciprocal communication between astrocytes and neurons is of great significance to the health of PD neurons.

Similar to the characteristics of reactive astrocytes in AD mouse models, the activation of STAT3 signaling pathway in astrocytes seems to be a consistent feature in PD. Pharmacological inhibition of JAK2 in MPTP mouse model of PD can significantly result in the decrease of pSTAT3 and GFAP expression levels and reactivity of astrocytes, suggesting that the JAK/STAT3 signaling pathway is required to induce reactivity of astrocytes in the diseased condition [82].

In normal circumstances, Fzd-1 receptor in mesencephalic neurons is required for astrocyte-mediated neuroprotection [83]. Studies in mesencephalic neurons have discovered that the Fzd/ β -catenin signaling pathway mediated by antagonist can inhibit neuronal survival in SN-induced reactive astrocytes, which can be prevented by pharmacological activation of β -catenin within the SN [83]. These results show that the Wnt1/Fzd-1/ β -catenin signaling pathway plays a key role in the interaction between astrocytes and neurons and is of vital importance for maintaining the health of PD neurons.

Amyotrophic Lateral Syndrome (ALS)

Amyotrophic Lateral Syndrome (ALS) is an irreversible progressive motor neuron disease characterized by degeneration of motor neurons in the CNS, which results

in muscle atrophy or even death caused by respiratory failure [84]. The fundamental pathological basis for ALS remains to be investigated. In sporadic ALS cases, there is no clear genetic component involved in the process of the disease. However, in the case of inherited ALS, gene mutations result in aggregated forms of proteins (such as SOD1), which are found in both neurons and astrocytes [85].

Reactive astrocytes are observed in vulnerable regions and the degree of reactivity correlates with the neurodegeneration level in ALS patients. Moreover, the only insult discovered until now is the death of specific category of motor neurons. ALS astrocytes have been shown to directly contribute to motor neuron death *in vivo*. At the same time, these astrocytes are accompanied with various abnormalities of signaling pathways, such as changes in neuronal expression of GluR2 subunit of AMPA receptors [86], impaired lactate transport [85], activation of p75-receptor signaling in motor neurons [85], reduction of GLT-1 expression and persistent Ca²⁺ release and apoptosis resulted from mGluR5-mediated glutamate signaling [87].

One study of mouse models revealed that transplantation of the precursors of mutant SOD1 astrocytes into the spinal cords can lead to degeneration of motor neurons [88], whereas transplantation of wild type astrocytic precursors into ALS mouse models results in the decrease of motor neurons death, which indicates that ALS astrocytes have harmful or toxic effects on motor neurons *in vivo* [89]. Consistently, another *in vivo* study using the SOD1 (G93A) mouse model found that astrocytes may have defective glutamate uptake, resulting in extracellular accumulation of glutamate, which is toxic to motor neurons [90]. In contrast, by increasing the activation of astrocytes and the expression of immune or inflammatory markers *in vivo*, the illusory pathological process can be exacerbated [91].

In ALS, a major increase in the transcription of inflammatory molecules is well established, including those in astrocytes derived from both familial and sporadic forms of the disease [92]. The pathological process of ALS is hallmarked by the activation of astrocytes and the expression of immune or inflammatory markers *in vivo*. In addition, several inflammatory mediators (in particular IL-6 and TGF β) are found to participate in astrocyte-neuron communication [5, 93]. For example, it has been shown that interferon- γ induced reactive astrocytes may be neurotoxic [94], possibly via STAT3-dependent signaling pathway, in which activation of STAT3 results in the recruitment of reactive astrocytes and the response of reactive microglia to motor neurons [28]. Importantly, both the recruitment and the neurotoxicity of reactive astrocytes in ALS can be inhibited by STAT3 inhibitors [95].

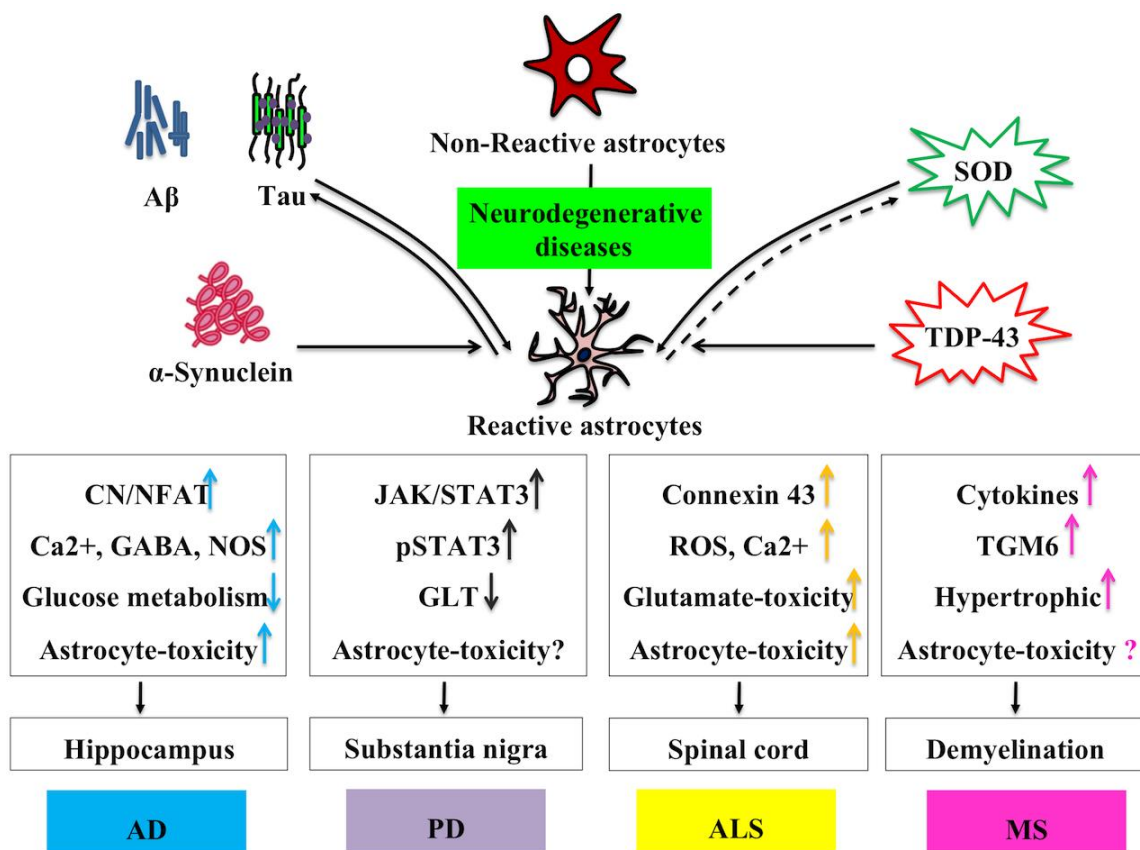

Figure 3. Characteristics of reactive astrocytes in different neurodegenerative diseases. Various molecules can trigger the reactivity of astrocytes, which involves their morphological, transcriptional and functional changes. Different neurodegenerative diseases lead to a variety of changes in reactive astrocytes, which may ultimately cause them to release fewer neurotrophic factors and produce more inflammatory factors. This effect largely depends on different neurodegeneration-related factors, and the molecules they produce and secrete into the microenvironment surrounding the functional neurons in the brain. Aβ, amyloid β; SOD, superoxide dismutase-1; TDP-43, TAR DNA-binding protein 43; CN/NFAT, Calcineurin/Nuclear factor of activated T-cells; NOS, Nitric Oxide Synthase; JAK, Janus Kinase; ROS, reactive oxygen species; TGM6, Transglutaminase 6

Multiple Sclerosis (MS)

Multiple Sclerosis (MS) is an inflammatory disorder that leads to demyelination and axonal injury in CNS. Although its etiology remains elusive, there is some evidence supporting the concept that autoimmunity plays a major role in the pathogenesis of this disease [96]. The activity of astrocytes was widely spread around acute inflammatory lesions in the MS brain [97]. Murine experimental autoimmune encephalomyelitis (EAE) is an established animal model of multiple sclerosis, which shows the activation of astrocytes, accompanied by the loss of endfeet around small blood vessels, the loss of BBB function, subsequently followed by CNS

inflammation and perivascular edema [97]. Consistently, pathological examination revealed the presence of reactive astrocytes in patient with acute MS [97]. It is reported that genomic changes can be found in astrocytes from stroke and inflammatory lesions [98]. The researchers also found that reactive astrocytes lack the expression of MHC-II trans-activators, leading to the failure to activate CD4⁺ T cells, which suggests that MHC expression plays a key role in the activation of T cells in astrocytes [99]. In addition, reactive astrocytes combined with VEGFR-2 can activate the expression of vascular endothelial growth factor and PLC-γ1, downregulate the expression of claudin-5 and occluding, and eventually break the BBB [100]. In MS brain, reactive astrocytes are

also the main source of inflammatory cytokines (including IL-10, IL-17A, IL-22 and MIP-1 α , etc.), which may trigger uncontrolled inflammatory reactions that lead to the activation of T cells and the formation of myelin sheath in focal areas and axonal damage [101-103]. However, whether there are distinctive reactive astrocytes contributing to Multiple Sclerosis is still unclear, therefore further investigation is needed.

Conclusions

Reactive astrocytes play a complex role under different pathological situations. In the process of neurodegenerative diseases, astrocytes become responsive and dramatically alter their phenotypes. Recently, one study by Chen et al. has found that astrocyte-specific deletion of Sox2 in adult mice greatly diminishes glial response to controlled cortical impact injury, and benefits behavioral recovery of mice after traumatic brain injury [104]. These data strongly suggest that Sox2-dependent pathways in reactive astrocytes may be specifically targeted for brain recovery after injury.

Two distinct phenotypes of reactive astrocyte have been identified in mice, depending on the initiation injury, in which A1s are mainly induced by LPS-induced inflammation, whereas A2s are mainly caused by ischemia. As described in this review, in the neurodegenerative states, such as AD, PD, ALS and MS, reactive astrocytes can involve both neuroprotective and neurodegenerative functions. This effect depends largely on the molecules they produce and secrete into the microenvironment around the neurons (Fig. 3). So far, however, the understanding of the role of reactive astrocytes is still in its infancy. With all the studies mentioned above, how to regulate the function of reactive astrocytes and develop them to obtain “useful” features may be an exciting point. Progress in this field will not only bring prosperity to the further understanding and treatment of neurodegenerative diseases but will undoubtedly pave the way for effective clinical strategies for intractable neurological diseases as well.

Acknowledgements

We apologize for not being able to cite all the relevant publications due to space limit. The work was supported by grants from National Key Basic Research Program of China (973 Program, No. 2014CB965001), National Natural Science Foundation of China (No.81528006).

References

[1] Benjamin Kacerovsky J, Murai KK (2016). Stargazing: Monitoring subcellular dynamics of brain astrocytes.

- Neuroscience, 323:84-95.
- [2] Vasile F, Dossi E, Rouach N (2017). Human astrocytes: structure and functions in the healthy brain. *Brain Struct Funct*, 222:2017-2029.
- [3] Gengatharan A, Bammann RR, Saghatelian A (2016). The Role of Astrocytes in the Generation, Migration, and Integration of New Neurons in the Adult Olfactory Bulb. *Front Neurosci*, 10:149.
- [4] Arango-Lievano M, Jeanneteau F (2016). Timing and crosstalk of glucocorticoid signaling with cytokines, neurotransmitters and growth factors. *Pharmacol Res*, 113:1-17.
- [5] Allaman I, Belanger M, Magistretti PJ (2011). Astrocyte-neuron metabolic relationships: for better and for worse. *Trends Neurosci*, 34:76-87.
- [6] Schousboe A, Scafidi S, Bak LK, Waagepetersen HS, McKenna MC (2014). Glutamate metabolism in the brain focusing on astrocytes. *Adv Neurobiol*, 11:13-30.
- [7] Phillips EC, Croft CL, Kurbatskaya K, O'Neill MJ, Hutton ML, Hanger DP, et al. (2014). Astrocytes and neuroinflammation in Alzheimer's disease. *Biochem Soc Trans*, 42:1321-1325.
- [8] Rivetti di Val Cervo P, Romanov RA, Spigolon G, Masini D, Martin-Montanez E, Toledo EM, et al. (2017). Induction of functional dopamine neurons from human astrocytes in vitro and mouse astrocytes in a Parkinson's disease model. *Nat Biotechnol*, 35:444-452.
- [9] Liddel SA, Barres BA (2017). Reactive Astrocytes: Production, Function, and Therapeutic Potential. *Immunity*, 46:957-967.
- [10] Liddel SA, Guttenplan KA, Clarke LE, Bennett FC, Bohlen CJ, Schirmer L, et al. (2017). Neurotoxic reactive astrocytes are induced by activated microglia. *Nature*, 541:481-487.
- [11] Sofroniew MV, Vinters HV (2010). Astrocytes: biology and pathology. *Acta Neuropathol*, 119:7-35.
- [12] Taft JR, Vertes RP, Perry GW (2005). Distribution of GFAP+ astrocytes in adult and neonatal rat brain. *Int J Neurosci*, 115:1333-1343.
- [13] Hofmann K, Rodriguez-Rodriguez R, Gaebler A, Casals N, Scheller A, Kuerschner L (2017). Astrocytes and oligodendrocytes in grey and white matter regions of the brain metabolize fatty acids. *Sci Rep*, 7:10779.
- [14] Duchesne PY, Gerebtzoff MA, Brotchi J (1981). Four types of reactive astrocytes. *Bibl Anat*:313-316.
- [15] Volterra A, Meldolesi J (2005). Astrocytes, from brain glue to communication elements: the revolution continues. *Nat Rev Neurosci*, 6:626-640.
- [16] Sykova E, Chvatal A (1993). Extracellular ionic and volume changes: the role in glia-neuron interaction. *J Chem Neuroanat*, 6:247-260.
- [17] Muller HW, Matthiessen HP, Schmalenbach C, Schroeder WO (1991). Glial support of CNS neuronal survival, neurite growth and regeneration. *Restor Neurol Neurosci*, 2:229-232.
- [18] Yang D, Peng C, Li X, Fan X, Li L, Ming M, et al. (2008). Pitx3-transfected astrocytes secrete brain-derived neurotrophic factor and glial cell line-derived neurotrophic factor and protect dopamine neurons in mesencephalon cultures. *J Neurosci Res*, 86:3393-3400.

- [19] Cregg JM, DePaul MA, Filous AR, Lang BT, Tran A, Silver J (2014). Functional regeneration beyond the glial scar. *Exp Neurol*, 253:197-207.
- [20] Theodosis DT, Piet R, Poulain DA, Oliet SH (2004). Neuronal, glial and synaptic remodeling in the adult hypothalamus: functional consequences and role of cell surface and extracellular matrix adhesion molecules. *Neurochem Int*, 45:491-501.
- [21] Inyushin M, Kucheryavykh LY, Kucheryavykh YV, Nichols CG, Buono RJ, Ferraro TN, et al. (2010). Potassium channel activity and glutamate uptake are impaired in astrocytes of seizure-susceptible DBA/2 mice. *Epilepsia*, 51:1707-1713.
- [22] Das T, Hoarau JJ, Jaffar Bandjee MC, Maquart M, Gasque P (2015). Multifaceted innate immune responses engaged by astrocytes, microglia and resident dendritic cells against Chikungunya neuroinfection. *J Gen Virol*, 96:294-310.
- [23] Kajihara H, Tsutsumi E, Kinoshita A, Nakano J, Takagi K, Takeo S (2001). Activated astrocytes with glycogen accumulation in ischemic penumbra during the early stage of brain infarction: immunohistochemical and electron microscopic studies. *Brain Res*, 909:92-101.
- [24] Giffard RG, Swanson RA (2005). Ischemia-induced programmed cell death in astrocytes. *Glia*, 50:299-306.
- [25] Zhongwu Liu, Michael Chopp (2016). Astrocytes, therapeutic targets for neuroprotection and neurorestoration in ischemic stroke. *Prog Neurobiol*. 144: 103–120
- [26] Giordano G, Kavanagh TJ, Costa LG (2009). Mouse cerebellar astrocytes protect cerebellar granule neurons against toxicity of the polybrominated diphenylether (PBDE) mixture DE-71. *Neurotoxicology*, 30:326-329.
- [27] Okada S, Nakamura M, Katoh H, Miyao T, Shimazaki T, Ishii K, et al. (2006). Conditional ablation of Stat3 or Socs3 discloses a dual role for reactive astrocytes after spinal cord injury. *Nat Med*, 12:829-834.
- [28] Hashioka S, Klegeris A, Qing H, McGeer PL (2011). STAT3 inhibitors attenuate interferon-gamma-induced neurotoxicity and inflammatory molecule production by human astrocytes. *Neurobiol Dis*, 41:299-307.
- [29] Herrmann JE, Imura T, Song B, Qi J, Ao Y, Nguyen TK, et al. (2008). STAT3 is a critical regulator of astrogliosis and scar formation after spinal cord injury. *J Neurosci*, 28:7231-7243.
- [30] Crosio C, Valle C, Casciati A, Iaccarino C, Carri MT (2011). Astroglial inhibition of NF-kappaB does not ameliorate disease onset and progression in a mouse model for amyotrophic lateral sclerosis (ALS). *PLoS One*, 6:e17187.
- [31] Brambilla R, Persaud T, Hu X, Karmally S, Shestopalov VI, Dvorianchikova G, et al. (2009). Transgenic inhibition of astroglial NF-kappa B improves functional outcome in experimental autoimmune encephalomyelitis by suppressing chronic central nervous system inflammation. *J Immunol*, 182:2628-2640.
- [32] Dvorianchikova G, Barakat D, Brambilla R, Agudelo C, Hernandez E, Bethea JR, et al. (2009). Inactivation of astroglial NF-kappa B promotes survival of retinal neurons following ischemic injury. *Eur J Neurosci*, 30:175-185.
- [33] Christopherson KS, Ullian EM, Stokes CC, Mullowney CE, Hell JW, Agah A, et al. (2005). Thrombospondins are astrocyte-secreted proteins that promote CNS synaptogenesis. *Cell*, 120:421-433.
- [34] Zador Z, Stiver S, Wang V, Manley GT (2009). Role of aquaporin-4 in cerebral edema and stroke. *Handb Exp Pharmacol*:159-170.
- [35] Hayakawa K, Pham LD, Arai K, Lo EH (2014). Reactive astrocytes promote adhesive interactions between brain endothelium and endothelial progenitor cells via HMGB1 and beta-2 integrin signaling. *Stem Cell Res*, 12:531-538.
- [36] Arregui L, Benitez JA, Razgado LF, Vergara P, Segovia J (2011). Adenoviral astrocyte-specific expression of BDNF in the striata of mice transgenic for Huntington's disease delays the onset of the motor phenotype. *Cell Mol Neurobiol*, 31:1229-1243.
- [37] Wang L, Lin F, Wang J, Wu J, Han R, Zhu L, et al. (2012). Truncated N-terminal huntingtin fragment with expanded-polyglutamine (htt552-100Q) suppresses brain-derived neurotrophic factor transcription in astrocytes. *Acta Biochim Biophys Sin (Shanghai)*, 44:249-258.
- [38] Phatnani H, Maniatis T (2015). Astrocytes in neurodegenerative disease. *Cold Spring Harb Perspect Biol*, 7.
- [39] Hamby ME, Sofroniew MV (2010). Reactive astrocytes as therapeutic targets for CNS disorders. *Neurotherapeutics*, 7:494-506.
- [40] Rossi D, Volterra A (2009). Astrocytic dysfunction: insights on the role in neurodegeneration. *Brain Res Bull*, 80:224-232.
- [41] Whalley K (2014). Neurodegenerative disease: propagating pathology. *Nat Rev Neurosci*, 15:565.
- [42] Szutowicz A, Bielarczyk H, Ronowska A, Gul-Hinc S, Klimaszewska-Lata J, Dys A, et al. (2014). Intracellular redistribution of acetyl-CoA, the pivotal point in differential susceptibility of cholinergic neurons and glial cells to neurodegenerative signals. *Biochem Soc Trans*, 42:1101-1106.
- [43] Szutowicz A, Bielarczyk H, Jankowska-Kulawy A, Pawelczyk T, Ronowska A (2013). Acetyl-CoA the key factor for survival or death of cholinergic neurons in course of neurodegenerative diseases. *Neurochem Res*, 38:1523-1542.
- [44] Montie HL, Durcan TM (2013). The cell and molecular biology of neurodegenerative diseases: an overview. *Front Neurol*, 4:194.
- [45] Vakalopoulos C (2017). Alzheimer's Disease: The Alternative Serotonergic Hypothesis of Cognitive Decline. *J Alzheimers Dis*, 60:859-866.
- [46] McGeer PL, McGeer EG (2002). Local neuroinflammation and the progression of Alzheimer's disease. *J Neurovirol*, 8:529-538.
- [47] Thinakaran G, Koo EH (2008). Amyloid precursor protein trafficking, processing, and function. *J Biol Chem*, 283:29615-29619.
- [48] Bailey JA, Ray B, Greig NH, Lahiri DK (2011). Rivastigmine lowers Abeta and increases sAPPalpha

- levels, which parallel elevated synaptic markers and metabolic activity in degenerating primary rat neurons. *PLoS One*, 6:e21954.
- [49] Wyss-Coray T, Loike JD, Brionne TC, Lu E, Anankov R, Yan F, et al. (2003). Adult mouse astrocytes degrade amyloid-beta in vitro and in situ. *Nat Med*, 9:453-457.
- [50] Pihlaja R, Koistinaho J, Kauppinen R, Sandholm J, Tanila H, Koistinaho M (2011). Multiple cellular and molecular mechanisms are involved in human Abeta clearance by transplanted adult astrocytes. *Glia*, 59:1643-1657.
- [51] Cole SL, Vassar R (2007). The Alzheimer's disease beta-secretase enzyme, BACE1. *Mol Neurodegener*, 2:22.
- [52] Acosta C, Anderson HD, Anderson CM (2017). Astrocyte dysfunction in Alzheimer disease. *J Neurosci Res*, 95(12):2430-2447
- [53] Vincent AJ, Gasperini R, Foa L, Small DH (2010). Astrocytes in Alzheimer's disease: emerging roles in calcium dysregulation and synaptic plasticity. *J Alzheimers Dis*, 22:699-714.
- [54] Jo S, Yarishkin O, Hwang YJ, Chun YE, Park M, Woo DH, et al. (2014). GABA from reactive astrocytes impairs memory in mouse models of Alzheimer's disease. *Nat Med*, 20:886-896.
- [55] Kamphuis W, Kooijman L, Orre M, Stassen O, Pekny M, Hol EM (2015). GFAP and vimentin deficiency alters gene expression in astrocytes and microglia in wild-type mice and changes the transcriptional response of reactive glia in mouse model for Alzheimer's disease. *Glia*, 63:1036-1056.
- [56] Nagele RG, Wegiel J, Venkataraman V, Imaki H, Wang KC, Wegiel J (2004). Contribution of glial cells to the development of amyloid plaques in Alzheimer's disease. *Neurobiol Aging*, 25:663-674.
- [57] Li C, Zhao R, Gao K, Wei Z, Yin MY, Lau LT, et al. (2011). Astrocytes: implications for neuroinflammatory pathogenesis of Alzheimer's disease. *Curr Alzheimer Res*, 8:67-80.
- [58] Kashon ML, Ross GW, O'Callaghan JP, Miller DB, Petrovitch H, Burchfiel CM, et al. (2004). Associations of cortical astrogliosis with cognitive performance and dementia status. *J Alzheimers Dis*, 6:595-604; discussion 73-81.
- [59] Farina C, Aloisi F, Meinl E (2007). Astrocytes are active players in cerebral innate immunity. *Trends Immunol*, 28:138-145.
- [60] Simpson JE, Ince PG, Lace G, Forster G, Shaw PJ, Matthews F, et al. (2010). Astrocyte phenotype in relation to Alzheimer-type pathology in the ageing brain. *Neurobiol Aging*, 31:578-590.
- [61] Salminen A, Ojala J, Suuronen T, Kaarniranta K, Kauppinen A (2008). Amyloid-beta oligomers set fire to inflammasomes and induce Alzheimer's pathology. *J Cell Mol Med*, 12:2255-2262.
- [62] Orre M, Kamphuis W, Osborn LM, Jansen AHP, Kooijman L, Bossers K, et al. (2014). Isolation of glia from Alzheimer's mice reveals inflammation and dysfunction. *Neurobiol Aging*, 35:2746-2760.
- [63] Allaman I, Gavillet M, Belanger M, Laroche T, Viertl D, Lashuel HA, et al. (2010). Amyloid-beta aggregates cause alterations of astrocytic metabolic phenotype: impact on neuronal viability. *J Neurosci*, 30:3326-3338.
- [64] Brugg B, Dubreuil YL, Huber G, Wollman EE, Delhaye-Bouchaud N, Mariani J (1995). Inflammatory processes induce beta-amyloid precursor protein changes in mouse brain. *Proc Natl Acad Sci U S A*, 92:3032-3035.
- [65] Zhao J, O'Connor T, Vassar R (2011). The contribution of activated astrocytes to Abeta production: implications for Alzheimer's disease pathogenesis. *J Neuroinflammation*, 8:150.
- [66] Guo Z, Cupples LA, Kurz A, Auerbach SH, Volicer L, Chui H, et al. (2000). Head injury and the risk of AD in the MIRAGE study. *Neurology*, 54:1316-1323.
- [67] Siman R, Card JP, Nelson RB, Davis LG (1989). Expression of beta-amyloid precursor protein in reactive astrocytes following neuronal damage. *Neuron*, 3:275-285.
- [68] Nadler Y, Alexandrovich A, Grigoriadis N, Hartmann T, Rao KS, Shohami E, et al. (2008). Increased expression of the gamma-secretase components presenilin-1 and nicastrin in activated astrocytes and microglia following traumatic brain injury. *Glia*, 56:552-567.
- [69] Nutt JG, Wooten GF (2005). Clinical practice. Diagnosis and initial management of Parkinson's disease. *N Engl J Med*, 353:1021-1027.
- [70] Albin RL (2006). Parkinson's disease: background, diagnosis, and initial management. *Clin Geriatr Med*, 22:735-751, v.
- [71] Rappold PM, Tieu K (2010). Astrocytes and therapeutics for Parkinson's disease. *Neurotherapeutics*, 7:413-423.
- [72] Pan-Montojo F, Anichtchik O, Dening Y, Knels L, Pursche S, Jung R, et al. (2010). Progression of Parkinson's disease pathology is reproduced by intragastric administration of rotenone in mice. *PLoS One*, 5:e8762.
- [73] Wang HL, Chou AH, Wu AS, Chen SY, Weng YH, Kao YC, et al. (2011). PARK6 PINK1 mutants are defective in maintaining mitochondrial membrane potential and inhibiting ROS formation of substantia nigra dopaminergic neurons. *Biochim Biophys Acta*, 1812:674-684.
- [74] Lieu CA, Chinta SJ, Rane A, Andersen JK (2013). Age-related behavioral phenotype of an astrocytic monoamine oxidase-B transgenic mouse model of Parkinson's disease. *PLoS One*, 8:e54200.
- [75] Kohler C, Eriksson LG, Flood PR, Hardie JA, Okuno E, Schwarcz R (1988). Quinolinic acid metabolism in the rat brain. Immunohistochemical identification of 3-hydroxyanthranilic acid oxygenase and quinolinic acid phosphoribosyltransferase in the hippocampal region. *J Neurosci*, 8:975-987.
- [76] Hirsch EC, Hunot S (2009). Neuroinflammation in Parkinson's disease: a target for neuroprotection? *Lancet Neurol*, 8:382-397.
- [77] Halliday GM, Stevens CH (2011). Glia: initiators and progressors of pathology in Parkinson's disease. *Mov Disord*, 26:6-17.
- [78] Ciesielska A, Joniec I, Kurkowska-Jastrzebska I, Cudna A, Przybylkowski A, Czlonkowska A, et al. (2009). The impact of age and gender on the striatal astrocytes

- activation in murine model of Parkinson's disease. *Inflamm Res*, 58:747-753.
- [79] Lee HJ, Suk JE, Patrick C, Bae EJ, Cho JH, Rho S, et al. (2010). Direct transfer of alpha-synuclein from neuron to astroglia causes inflammatory responses in synucleinopathies. *J Biol Chem*, 285:9262-9272.
- [80] Barcia C, Ros CM, Annese V, Gomez A, Ros-Bernal F, Aguado-Llera D, et al. (2012). IFN-gamma signaling, with the synergistic contribution of TNF-alpha, mediates cell specific microglial and astroglial activation in experimental models of Parkinson's disease. *Cell Death Dis*, 3:e379.
- [81] Gu XL, Long CX, Sun L, Xie C, Lin X, Cai H (2010). Astrocytic expression of Parkinson's disease-related A53T alpha-synuclein causes neurodegeneration in mice. *Mol Brain*, 3:12.
- [82] Sriram K, Benkovic SA, Hebert MA, Miller DB, O'Callaghan JP (2004). Induction of gp130-related cytokines and activation of JAK2/STAT3 pathway in astrocytes precedes up-regulation of glial fibrillary acidic protein in the 1-methyl-4-phenyl-1,2,3,6-tetrahydropyridine model of neurodegeneration: key signaling pathway for astrogliosis in vivo? *J Biol Chem*, 279:19936-19947.
- [83] L'Episcopo F, Serapide MF, Tirolo C, Testa N, Caniglia S, Morale MC, et al. (2011). A Wnt1 regulated Frizzled-1/beta-Catenin signaling pathway as a candidate regulatory circuit controlling mesencephalic dopaminergic neuron-astrocyte crosstalk: Therapeutical relevance for neuron survival and neuroprotection. *Mol Neurodegener*, 6:49.
- [84] Kiernan MC, Vucic S, Cheah BC, Turner MR, Eisen A, Hardiman O, et al. (2011). Amyotrophic lateral sclerosis. *Lancet*, 377:942-955.
- [85] Ferraiuolo L, Higginbottom A, Heath PR, Barber S, Greenald D, Kirby J, et al. (2011). Dysregulation of astrocyte-motoneuron cross-talk in mutant superoxide dismutase 1-related amyotrophic lateral sclerosis. *Brain*, 134:2627-2641.
- [86] Van Damme P, Bogaert E, Dewil M, Hersmus N, Kiraly D, Scheveneels W, et al. (2007). Astrocytes regulate GluR2 expression in motor neurons and their vulnerability to excitotoxicity. *Proc Natl Acad Sci U S A*, 104:14825-14830.
- [87] Martorana F, Brambilla L, Valori CF, Bergamaschi C, Roncoroni C, Aronica E, et al. (2012). The BH4 domain of Bcl-X(L) rescues astrocyte degeneration in amyotrophic lateral sclerosis by modulating intracellular calcium signals. *Hum Mol Genet*, 21:826-840.
- [88] Papadeas ST, Kraig SE, O'Banion C, Lepore AC, Maragakis NJ (2011). Astrocytes carrying the superoxide dismutase 1 (SOD1G93A) mutation induce wild-type motor neuron degeneration in vivo. *Proc Natl Acad Sci U S A*, 108:17803-17808.
- [89] Lepore AC, Rauck B, Dejea C, Pardo AC, Rao MS, Rothstein JD, et al. (2008). Focal transplantation-based astrocyte replacement is neuroprotective in a model of motor neuron disease. *Nat Neurosci*, 11:1294-1301.
- [90] Pardo AC, Wong V, Benson LM, Dykes M, Tanaka K, Rothstein JD, et al. (2006). Loss of the astrocyte glutamate transporter GLT1 modifies disease in SOD1(G93A) mice. *Exp Neurol*, 201:120-30.
- [91] Chiu IM, Phatnani H, Kuligowski M, Tapia JC, Carrasco MA, Zhang M, et al. (2009). Activation of innate and humoral immunity in the peripheral nervous system of ALS transgenic mice. *Proc Natl Acad Sci U S A*, 106:20960-20965.
- [92] Haidet-Phillips AM, Hester ME, Miranda CJ, Meyer K, Braun L, Frakes A, et al. (2011). Astrocytes from familial and sporadic ALS patients are toxic to motor neurons. *Nat Biotechnol*, 29:824-828.
- [93] Phatnani HP, Guarnieri P, Friedman BA, Carrasco MA, Muratet M, O'Keeffe S, et al. (2013). Intricate interplay between astrocytes and motor neurons in ALS. *Proc Natl Acad Sci U S A*, 110:E756-765.
- [94] Hashioka S, Klegeris A, Schwab C, McGeer PL (2009). Interferon-gamma-dependent cytotoxic activation of human astrocytes and astrocytoma cells. *Neurobiol Aging*, 30:1924-1935.
- [95] Shibata N, Yamamoto T, Hiroi A, Omi Y, Kato Y, Kobayashi M (2010). Activation of STAT3 and inhibitory effects of pioglitazone on STAT3 activity in a mouse model of SOD1-mutated amyotrophic lateral sclerosis. *Neuropathology*, 30:353-360.
- [96] McFarland HF, Martin R (2007). Multiple sclerosis: a complicated picture of autoimmunity. *Nat Immunol*, 8:913-919.
- [97] Brosnan CF, Raine CS (2013). The astrocyte in multiple sclerosis revisited. *Glia*, 61:453-465.
- [98] Zamanian JL, Xu L, Foo LC, Nouri N, Zhou L, Giffard RG, et al. (2012). Genomic analysis of reactive astrogliosis. *J Neurosci*, 32:6391-6410.
- [99] Stuve O, Youssef S, Slavin AJ, King CL, Patarroyo JC, Hirschberg DL, et al. (2002). The role of the MHC class II transactivator in class II expression and antigen presentation by astrocytes and in susceptibility to central nervous system autoimmune disease. *J Immunol*, 169:6720-6732.
- [100] Argaw AT, Asp L, Zhang J, Navrazhina K, Pham T, Mariani JN, et al. (2012). Astrocyte-derived VEGF-A drives blood-brain barrier disruption in CNS inflammatory disease. *J Clin Invest*, 122:2454-2468.
- [101] Perriard G, Mathias A, Enz L, Canales M, Schlupe M, Gentner M, et al. (2015). Interleukin-22 is increased in multiple sclerosis patients and targets astrocytes. *J Neuroinflammation*, 12:119.
- [102] Yi H, Bai Y, Zhu X, Lin L, Zhao L, Wu X, et al. (2014). IL-17A induces MIP-1alpha expression in primary astrocytes via Src/MAPK/PI3K/NF-kB pathways: implications for multiple sclerosis. *J Neuroimmune Pharmacol*, 9:629-641.
- [103] Blazevski J, Petkovic F, Momcilovic M, Jevtic B, Miljkovic D, Mostarica Stojkovic M (2013). High interleukin-10 expression within the central nervous system may be important for initiation of recovery of Dark Agouti rats from experimental autoimmune encephalomyelitis. *Immunobiology*, 218:1192-1199.
- [104] Chen C, Zhong X, Smith DK, Tai W, Yang J, Zou Y, et al. (2017). Astrocyte-Specific Deletion of Sox2 Promotes Functional Recovery After Traumatic Brain Injury.

- Cereb Cortex:1-16.
- [105] Brambilla R, Bracchi-Ricard V, Hu WH, Frydel B, Bramwell A, Karmally S, et al. (2005). Inhibition of astroglial nuclear factor kappaB reduces inflammation and improves functional recovery after spinal cord injury. *J Exp Med*, 202:145-156.
- [106] Lian H, Yang L, Cole A, Sun L, Chiang AC, Fowler SW, et al. (2015). NFKappaB-activated astroglial release of complement C3 compromises neuronal morphology and function associated with Alzheimer's disease. *Neuron*, 85:101-115.
- [107] Orellana JA, Froger N, Ezan P, Jiang JX, Bennett MV, Naus CC, et al. (2011). ATP and glutamate released via astroglial connexin 43 hemichannels mediate neuronal death through activation of pannexin 1 hemichannels. *J Neurochem*, 118:826-840.
- [108] Orellana JA, Shoji KF, Abudara V, Ezan P, Amigou E, Saez PJ, et al. (2011). Amyloid beta-induced death in neurons involves glial and neuronal hemichannels. *J Neurosci*, 31:4962-4977.
- [109] Aebischer J, Cassina P, Otsmane B, Moumen A, Seilhean D, Meininger V, et al. (2011). IFNgamma triggers a LIGHT-dependent selective death of motoneurons contributing to the non-cell-autonomous effects of mutant SOD1. *Cell Death Differ*, 18:754-768.
- [110] Bi F, Huang C, Tong J, Qiu G, Huang B, Wu Q, et al. (2013). Reactive astrocytes secrete lcn2 to promote neuron death. *Proc Natl Acad Sci U S A*, 110:4069-4074.
- [111] Allen NJ, Bennett ML, Foo LC, Wang GX, Chakraborty C, Smith SJ, et al. (2012). Astrocyte glypicans 4 and 6 promote formation of excitatory synapses via GluA1 AMPA receptors. *Nature*, 486:410-414.
- [112] Kucukdereli H, Allen NJ, Lee AT, Feng A, Ozlu MI, Conatser LM, et al. (2011). Control of excitatory CNS synaptogenesis by astrocyte-secreted proteins Hevin and SPARC. *Proc Natl Acad Sci U S A*, 108:E440-449.
- [113] Howland DS, Liu J, She Y, Goad B, Maragakis NJ, Kim B, et al. (2002). Focal loss of the glutamate transporter EAAT2 in a transgenic rat model of SOD1 mutant-mediated amyotrophic lateral sclerosis (ALS). *Proc Natl Acad Sci U S A*, 99:1604-1609.
- [114] Behrens PF, Franz P, Woodman B, Lindenberg KS, Landwehrmeyer GB (2002). Impaired glutamate transport and glutamate-glutamine cycling: downstream effects of the Huntington mutation. *Brain*, 125:1908-1922.
- [115] Chou SY, Weng JY, Lai HL, Liao F, Sun SH, Tu PH, et al. (2008). Expanded-polyglutamine huntingtin protein suppresses the secretion and production of a chemokine (CCL5/RANTES) by astrocytes. *J Neurosci*, 28:3277-3290.
- [116] Wojtowicz AM, Dvorzhak A, Semtner M, Grantyn R (2013). Reduced tonic inhibition in striatal output neurons from Huntington mice due to loss of astrocytic GABA release through GAT-3. *Front Neural Circuits*, 7:188.