



Review

Checkpoint Inhibitors and Induction of Celiac Disease-like Condition

Aaron Lerner ^{1,2,*}  and Carina Benzvi ¹

¹ Chaim Sheba Medical Center, The Zabludowicz Research Center for Autoimmune Diseases, Research Department, Ramat Gan 52621, Israel; carina.ben.zvi@gmail.com

² Research Department, Ariel University, Ariel 40700, Israel

* Correspondence: aaronlerner1948@gmail.com; Tel.: +972-525-919484

Abstract: Immune checkpoint inhibitors herald a new era in oncological therapy-resistant cancer, thus bringing hope for better outcomes and quality of life for patients. However, as with other medications, they are not without serious side effects over time. Despite this, their advantages outweigh their disadvantages. Understanding the adverse effects will help therapists locate, apprehend, treat, and perhaps diminish them. The major ones are termed immune-related adverse events (irAEs), representing their auto-immunogenic capacity. This narrative review concentrates on the immune checkpoint inhibitors induced celiac disease (CD), highlighting the importance of the costimulatory inhibitors in CD evolution and suggesting several mechanisms for CD induction. Unraveling those cross-talks and pathways might reveal some new therapeutic strategies.

Keywords: celiac disease; immune checkpoint inhibitor; Nivolumab; PD-1; Ipilimumab; CTLA-4; gut toxicity; immune toxicity



Citation: Lerner, A.; Benzvi, C. Checkpoint Inhibitors and Induction of Celiac Disease-like Condition. *Biomedicines* **2022**, *10*, 609. <https://doi.org/10.3390/biomedicines10030609>

Academic Editor: Paul Rösch

Received: 6 February 2022

Accepted: 3 March 2022

Published: 4 March 2022

Publisher's Note: MDPI stays neutral with regard to jurisdictional claims in published maps and institutional affiliations.



Copyright: © 2022 by the authors. Licensee MDPI, Basel, Switzerland. This article is an open access article distributed under the terms and conditions of the Creative Commons Attribution (CC BY) license (<https://creativecommons.org/licenses/by/4.0/>).

1. Introduction

Immune checkpoint inhibitors (ICPis) are a relatively new oncogenic immunotherapy that is based on our understanding of immune cells' regulatory pathways. Upon stimulation, these key regulators can suppress the immune system and protect the host from unwanted or overreacted responses. This mechanism can be exploited by cancer cells to escape the system that is designated to eliminate them. Indeed, several invasive cancers defend themselves by stimulating checkpoint targets. The new line of ICPis block these immunosuppressive points and restore the immune functionality against the cancerous cells [1–4]. The currently approved ICPi target the receptors, cytotoxic T-lymphocyte-associated protein 4 (CTLA-4), programmed cell death protein 1 (PD-1), and programmed death-ligand 1 (PD-L1). These represent the basic scientific productive discoveries of James P. Allison and Tasuku Honjo, who won the Nobel Prize in 2018 [5]. The present review will be limited to the adverse effects of those inhibitors, mainly on the auto-immunogenic aspects, zooming on ICPi drug-induced CD. Following are some sub-paragraphs expanding on CD in general, ICPi and autoimmune diseases (ADs) relationships, a summary on environmental and drug induced CD and ICPis mode of action.

1.1. Celiac Disease in a Nutshell

Celiac disease or gluten-induced enteropathy is a life-long AD that affects the duodenum and the proximal small bowel, where patients lose their tolerance to gluten [6]. Gluten is the main wheat protein, which is also present in rye, barley, and contaminated oat. In the past, the classic symptoms were gastrointestinal, however, in recent decades, a shift to extraintestinal manifestations is taken place [7], and even obesity and acute presentations were described. There is a genetic susceptibility and various non-gluten environmental factors were identified. The diagnostic criteria were modified for symptomatic children by ESPGHAN [8], but the adult guidelines include intestinal biopsies for definitive diagnosis.

As with many ADs, the incidence of CD has been continuously rising in recent decades [9]. There is a plethora of serological markers [10], where the most clinically used is the IgA anti-tissue transglutaminase which is the corresponding IgA against the auto-antigen of CD. It is a multifaced condition that, with clinical unawareness, can be easily undetected.

1.2. Potential Risk Modifiers of Celiac Disease

Similar to other ADs, CD has a genetic background and is influenced by several environmental risk modifiers. It is well established and documented that gluten, by far, is the ultimate inducer of CD and some other gluten-dependent conditions. For many years, the timing, the quantity of gluten introduction, and breastfeeding during early infancy were suspected of modifying CD behavior [11]. Several more recent studies failed to confirm those claimed associations [12–15]. The same is true for cesarean section, as reported by a Swedish and a Canadian group [16,17]. Only a small increase in CD appearance was noted in mothers who underwent an elective section [16]. The results may lead to the importance of the cervical microbiome in mediating CD during the perinatal period. Smoking is a modifier of many chronic metabolic, cancer, and ADs. As concerns CD, the data are inconclusive. Some found that smoking is protective [18], and others found it was a weak contributor [19].

Early life exposure to antibiotics was found to increase the odds of CD development [20,21]. Many associations were reported to relate infections to CD, but no causative relationship was substantiated, though mechanisms and pathways were suggested [22,23]. Celiac disease was associated with a plethora of viruses. Adenovirus 12 E1A, Hepatitis C, rotavirus, and, most recently, reovirus were reported. Intriguingly, the Rotavirus vaccine might be a protective factor [24] but merits further international investigation. Even SARS-CoV-2 was implicated, most recently, in the surge of CD incidence.

No less puzzling is the relation between CD and bacterial infections. Early life and adulthood intestinal infections are linked to CD, but the lack of data makes the interpretation questionable [11,25]. The range of gastrointestinal infections in CD is quite broad and was summarized, highlighting the pros and cons. Interestingly, the vaccination-CD relationship is part of the puzzle of vaccine-induced autoimmunity in the frame of the ASIA syndrome [26,27]. *Helicobacter pylori* might play a protective role in CD [28], and *Candida albicans* was recently suggested as a trigger for CD [29].

An adverse influence of pregnancy is known to occur in women with overt or silent CD [30], upon abdominal surgery [31], and emotional stress [32]. It should be stressed that those relations are associative, and no definitive causation was detected. More studies are necessary to disclose the underlying mechanisms in order to develop potential preventive strategies.

Finally, drugs were reported to be linked to CD evolvement. The use of antibiotics in early life was found to enhance the risk of CD later in life [21,33]. Proton pump inhibitors were reported to increase the risk for CD development [34,35]. The authors suggested that the luminal enhancement of gluten immunopathology and the alterations in gut microbiota might drive the phenomena. There is always the possibility that the drugs were given for symptoms caused by undetected CD rather than initiating CD development [11].

1.3. Immune Checkpoints

Naïve T cells are activated by antigen-presenting cells (APCs) in secondary lymphoid organs. It requires several signals, including the engagement of T cell receptor (TCR) with an antigen peptide, presented on major histocompatibility complex (MHC); the binding of CD28, expressed on T cells, to B7, expressed on APC; and the release of co-stimulation signals and cytokines from APCs, affecting T cells differentiation and proliferation into various T cells' subtypes [36].

Immune checkpoints, CTLA-4 and PD-1, are part of an array of molecules that tightly coordinate immune balance and surveillance, regulating an effective immune response against hostile agents while maintaining tolerance against self-antigens. The checkpoints

CTLA-4 and PD-1 are involved in controlling autoreactive T cells and preserving peripheral tolerance. They serve as co-inhibitors to fine-tune the immune response and prevent overreaction of the immune system [37,38].

The critical role of CTLA-4 was demonstrated on knockout mice that develop massive lymphoproliferation with severe and fatal multiorgan failure [39,40]. With respect to PD-1, its deficiency in mice leads to a milder disease, resulting in T cells hyperproliferation and autoimmunity that depends on the mice's genetic nature. In humans, CTLA4 and PD-1 polymorphisms were associated with various ADs, including Grave's disease, autoimmune hypothyroidism, systemic lupus erythematosus, mild glomerulonephritis, cardiomyopathy, ankylosing spondylitis, rheumatoid arthritis (RA), type 1 diabetes, and CD [41–46].

Upon T cells' activation, CTLA-4 receptors gradually emerge on their membrane. These molecules compete against CD28 with higher affinity to the B7 family of ligands, leading to decreased availability of CD28 co-stimulators [47]. As a result, CTLA-4 receptors bind to most of B7 ligands and pass inhibitory signals into the T cell [48]. Furthermore, FOXP3 regulatory CD4 T cells inherently express CTLA-4; upon interaction with APCs, they release immunosuppressive cytokines, like IL-10 and TGF- β , and they restrain effector T cells co-stimulation [49,50]. The transmembrane protein, PD-1, is found on various immune cells, including B cells, NK, macrophages and dendritic cells. Yet, its functionality in cancer immunotherapy has been explored mainly on T cells. This molecule regulates T cell activation through interaction with programmed death-ligand 1 or 2 (PD-L1 or PD-L2) [51]. Similar to CTLA-4, T cells begin to express PD-1 following their activation. However, while CTLA-4 functions primarily in lymph nodes, PD-1 functionality is chiefly in peripheral tissues, where effector T cells operate without the need for additional stimulation. When encountering acute and chronic infection, particularly during cancer, PD-1 expression increases [52,53]. An engagement with its ligands, PD-L1 or PD-L2, issues downstream signaling, resulting in the reduction in transcription factors such as TBET and GATA3. As a result, effector T cell functionalities are suppressed and proliferation is attenuated through metabolic restrictions, leading to apoptosis, anergy, and exhaustion [37,54–56].

1.4. Immune Checkpoint Inhibitors in Cancer Therapy

The employment of immune checkpoint pathways by cancer cells serves them to effectively evade immune surveillance [57]. They express inhibitory ligands, PD-L1 and B7, which engage with PD-1 and CTLA-4 on antitumor effector T cells. These interactions induce a cascade of intracellular events, resulting in down-regulation of T cells' response and ultimately culminating in tumor immune tolerance [58,59].

To overcome this, a therapeutic strategy was developed to arrest these immunosuppressive pathways. The implementation of ICPi was found to be a paradigm shift in cancer treatment. It is based on the principle of blocking negative co-stimulation with monoclonal antibodies, like anti-CTLA4 and anti-PD1/PDL1 (Figure 1). In doing so, the prevention of CTLA-4 or PD-1 from binding to their respective ligands unleashes effector T cells' responses at the tumor level, reversing their exhaustion, reactivating adaptive and innate functionality and increasing tumor cells elimination [58,60,61]. Nevertheless, the success of these treatments requires the presence of exhausted tumor-specific effector T cells and a tumor microenvironment that highly expresses immunosuppressive signals [51].

Ipilimumab, anti-CTLA-4, was the first ICPi to display high anti-tumor activity in patients with metastatic melanoma, and it was the first FDA approved by 2011 [62]. Following this, Nivolumab and Pembrolizumab, that target PD-1, were found to have fewer toxicities, durable tumor remission, and improved overall survival in the treatment of advanced melanoma [63–65]. They were FDA approved for the treatment of additional cancers, including non-Small Cell Lung Cancer (NSCLC), metastatic head and neck cancer, renal cell carcinoma, and Hodgkin lymphoma (HL). The drugs, Atezolizumab, Avelumab, and Durvalumab, target PD-L1, were all FDA approved for urothelial carcinoma and as second-line therapy for NSCLC [66,67]. Since then, checkpoint inhibitors have been ap-

proved to treat a broader range of metastatic diseases, and other inhibitory pathways are being explored as potential targets for cancer treatment [68].

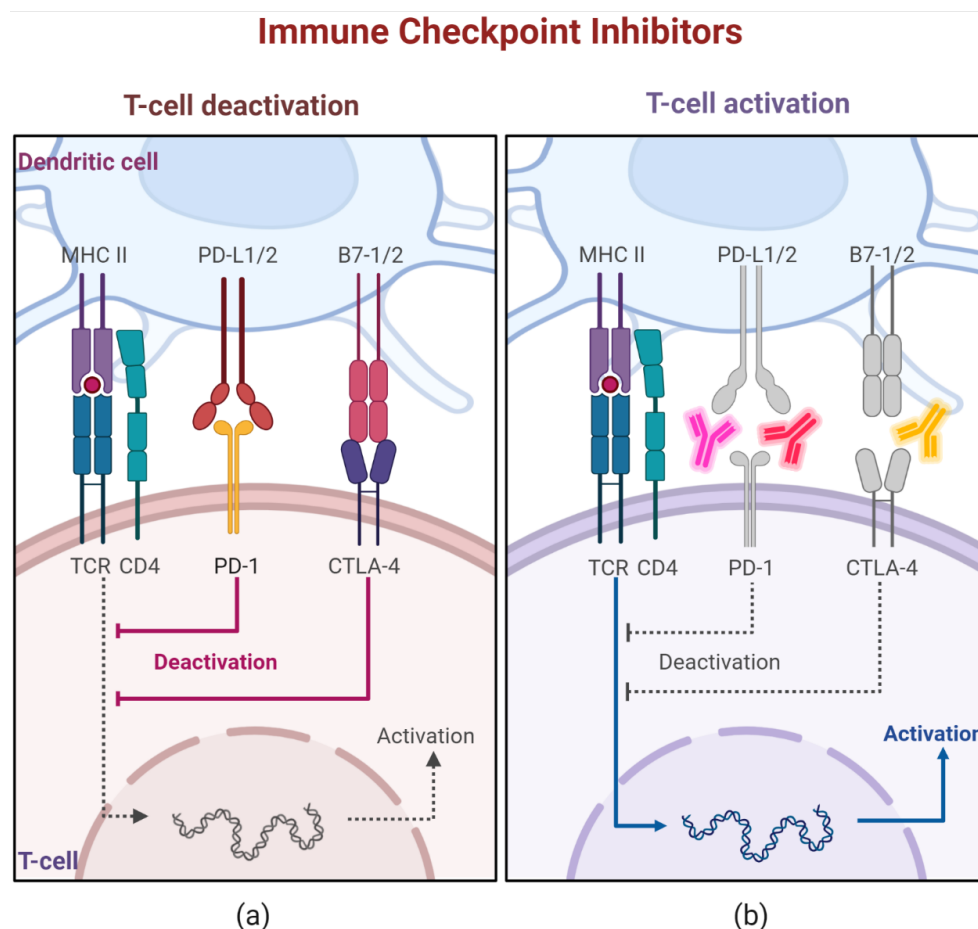

Figure 1. T cell activation through checkpoint inhibitors. A schematic presentation of anti-PD-1/PD-L1 and anti-CTLA-4 agents in action. (a) APCs, such as dendritic cells, present processed peptides to T cells on MHC molecules. Upon activation, T cell gradually expresses on its membrane the CTLA-4. When it binds to B7-1/2, it initiates co-inhibition pathways that lead to T cell energy. In peripheral tissues, activated T cell can be de-activated by the binding of PD-1 to PD-L1 or PD-L2. (b) The anti-CTLA-4 and anti-PD-1/PD-L1 monoclonal antibodies block those inhibitory pathways resulting in effective anti-tumor T lymphocyte responses.

1.5. Immune-Related Adverse Events with Checkpoint Inhibitors

Despite the unprecedented success of ICPis in treating multiple types of advanced malignant cancers, unbalancing immunoregulatory control can lead to unrestrained self-reactive T cells and an increased risk of developing autoimmune and autoinflammatory toxicities. In the majority of cases, these manifestations, which are referred to as immune-related adverse events (irAEs), outbreak when treated with anti-CTLA-4 and anti-PD-1/PD-L1 antibodies [69].

The severity of irAEs is dose-dependent and patients can potentially develop a spectrum of side effects that vary among different types of malignancies and therapy combinations [70,71]. They are mostly mild to moderate and they can be administered with immunosuppressive therapies [62,72,73]. However, studies have found that irAEs' toxicity is associated with ICPis' efficacy; thus, severe irAEs outbreak leads to an intensified and sustained anti-tumor immune response [74], whereas immunomodulatory agents and irAEs' regression may compromise ICPi's clinical benefit [75].

Understanding the multiple aspects underlying immunopathogenesis of irAEs can improve the management of these autoimmune dysregulations and support finetuning

of ICPis' treatments in cancers therapies. According to clinical reports, irAEs can affect almost any organ system, the most common ones involve the skin, endocrine glands, gastrointestinal system, lung, liver, and musculoskeletal systems, while less frequently are renal, cardiovascular, ocular, and neurological events [52,66,76]. However, there is a distinct organ-specific toxicity among these two types of monoclonal antibodies. It appears that colitis and hypophysitis are more common irAEs when treated with anti-CTLA-4, whereas pneumonitis and thyroiditis occur more frequently with anti-PD-1 therapy [72]. Moreover, although irAEs typically have a delayed onset and prolonged duration when compared with chemotherapy toxicity, there are differences in delay and duration among ICPis therapies. For example, colitis appears faster following anti-CTLA-4 and slower after anti-PD-1 therapy [72,76]. Genetic predisposition can explain the diversity and susceptibility to distinct ADs, for instance specific haplotypes of human leukocyte antigen (HLA) have been associated with certain ADs. In fact, patients with preexisting autoimmune disorders, disturbing immune tolerance with ICPis treatment, can significantly increase the potential risk factors to disease exacerbations [77,78]. Furthermore, variation in gastrointestinal flora was found to play a role in host immunity [79], and certain alterations in gut microbiome composition of metastatic melanoma patients who went through ipilimumab therapy were found to increase the risk to develop ICPi's induced colitis [80,81]. Moreover, patients with ipilimumab-induced colitis had elevated levels of IL-17 [72], substantial increase in IFN- γ and TNF- α [49], a broad expansion of CD4 Th17 cells and diminished activity of regulatory T cells (Tregs).

Studies in patients with irAEs have shown that anti-CTLA-4 therapy mediates a greater diversification in T-cell repertoire, resulting in autoreactive T cells [82], whereas anti-PD-1/anti-PD-L1 treatments modulate humoral immunity as well, and thereby enhance pre-existing and new auto-antibodies [72,78].

Immunogenic pathways of self-tolerance breakdown, mediated by autoreactive T cells, can be through cross-reactive tumoral antigenicity, where the targeted T-cell antigens are found in both tumor and normal tissue [69]. Alternatively, epitope spreading can come about upon tumor cells' pyroptosis. Destruction of cancer cells releases multiple antigens that are processed and presented by APCs, expanding the T cell repertoire. Epitope spreading occurs when some of the newly recruited T cells are against self-antigens, some of which are cryptic antigens that are not present during T cells' negative selection in the thymus. Extensive activation of additional T cells and their clonal diversification can activate non-specific T cells, which in some cases, target self-antigens and lead to bystander activation [71].

1.6. The Place of PD-1, CTLA-4 in CD

Facing a processed peptide presentation, the coinhibitory 'checkpoints', PD1 [83] and CTLA-4 [84], are recruited to regulate T cells. A deficiency or dysfunction in either of the two is involved in AD development [2] and is suggested to drive CD. In fact, CTLA-4 polymorphisms confer susceptibility to CD [85]. Being a substantial actor in the adaptive response, soluble CTLA-4 is increased in CD patients with associated ADs [86] and correlates with intestinal damage [87]. It can be summarized that a functional CTLA-4 is a protective gene in CD.

Similarly, the PD-1/PDL1 dysregulated pathway was shown to contribute to the pathogenesis of CD [88]. Interestingly, alternative PD1 splicing was shown in CD patients, suggesting a complex pathophysiology that occurs in CD patients [89]. The authors hypothesized that those different isoforms of PD1 could contribute to CD development.

Understanding the mechanisms of the two costimulatory molecules' functional integrity, in alleviating the risk for CD, or on the contrary, their dysfunction in CD genetic susceptibility might help unravel the role played by the ICPi in CD induction. It appears that cancer patients treated by Nivolumab (an anti-PD-1) and by Ipilimumab (an anti-CTLA-4) were described to develop CD.

2. Nivolumab (Anti PD-1) + Ipilimumab (Anti-CTLA) Induced CD

Reviewing the literature, 13 patients were reported with ICPI-associated CD. Table 1 summarizes the literature on the reported cases of ICPI-associated CD.

Table 1. The reported cases of ICPI-associated CD.

ICPi	Gender/ Age (y)	CD Intestinal Pathology	CD Associated Serology			References
			tTG	AGA	EMA	
Nivolumab (anti-PD-1)	M/70	Crypt/villous ↑, IEL↑, inflammation, ulceration	+		+	[90]
Nivolumab+ Ipilimumab	W/74	Villous atrophy, IEL↑, inflammation	+			[91]
Ipilimumab (anti-CTLA-4)	M/62	IEL↑, crypt distortion	+	+		[92]
Pembrolizumab (anti-PD-1)	W/63	Crypt/villous ↑	-	+		[93]
	M/79	Villous atrophy, IEL↑, inflammation	+	+		[94]
Eight cases: Five anti PD1 One anti CTLA-4 Two combined	2 W, 6 M /44–73	6/8 were biopsied: villous atrophy, IEL↑, inflammation	+			[95]
No data are available.			?			[96]

Analyzing the table, crucial information is missing for reliable CD diagnosis [8,97]. A critical assessment shows that several diagnostic criteria were not fulfilled. Not all the described patients were IgA-TTG positive [10,98], and AGA positivity is not specific for CD [99]. The number of IEL [100] is not mentioned for all the patients; not all patients had an intestinal histological evaluation; for none of the patients, the most reliable genetic marker, HLA-DQ2/8, was determined; gluten withdrawal was only partially helpful in some of the patients.

A primary histological diagnostic concern is the similarity between ICPI-induced CD and the frequently described CPI-induced duodenitis. The duodenal immune-related adverse events might resemble or even be indistinguishable from a plethora of other gastrointestinal conditions, such as viral or bacterial small bowel infections, Crohn's duodenitis, autoimmune enteropathy, CD, drug-induced duodenal injury, and some other entities [101–105]. This is the logic behind the scientific concern and the reason for the current call for a more informative description when this drug-induced CD is suspected.

3. Potential Mechanisms for ICPI Celiac Disease Induction

3.1. Failure of the Immune Checkpoints to Execute Their Moderative and Tolerogenic Functions in Predisposed/Potential CD

As mentioned above, the ICPIs play a major role in regulating the immune homeostasis and suppressing self-reactive T cells, thus maintaining central and peripheral tolerance and counteracting over-reaction and hyperstimulation of the reactive and the innate immune cells [2,83,84,106]. CD is not an exception [88,89,107–111]. When suppressed by their specific inhibitors, the ICPIs cannot fulfill their role, thus opening the window for CD induction [88–95].

3.2. Preexisting CD-Associated ADs Flare-Up after ICPI Delivery

As part of the mosaic of autoimmunity [112], CD is associated with multiple ADs and many genes and autoantibodies are shared between them. It appears that many of those ADs (RA, psoriasis, IBD, Lupus, Graves' diseases, Hashimoto disease, vitiligo, autoimmune

hepatitis, multiple sclerosis) flare-up upon ICPI therapy [113]. Once again, alluding to those drugs' capacity for autoimmunity induction [109,114].

3.3. ICPI Enhances B-Cell Clonality and Autoantibody Secretion

Blockade of PD-1/PD-L1 pathways increased B-cell proliferation and immunoglobulins secretion [115,116]. Interestingly, ICPI therapy induces new autoantibodies, such as anti-thioperoxides and anti-thyroglobulin [117]. As a proof of concept, 12/13 patients (Table 1) developed anti-tTG, a well-established autoantibody of CD [10,98]. The relations between ICPI administration, gliadin-induced CD4 T-cell selective clonality and tTG-producing B-cell expansion, remain to be established to fortify the cause and effects relationship.

3.4. Cross-Presentation of Shared Antigens

In this phenomenon, tumor originated neoantigens or dead bystander cells released antigens could be taken up by APCs, processed and presented to T cells, thereby activating an additional wave of T cells that can attack normal tissue. In the present case, those neo-antigens-induced T-cells can target the small bowel and induce CD-like pathology and potentially increased tTG auto-antibodies [116].

3.5. Spreading of the Epitope to the Small Bowel Tissue

Epitope spreading is defined by the development of an immune response to epitopes distinct from, and non-cross-reactive with, the disease-causing epitope [118]. In our case, epitopic diversification can spread from the costimulatory molecules to an enteric epitope. Indeed, epitope spreading was reported after CTLA-4 blockage [119].

3.6. Genetic Predisposition

Autoimmune diseases have always a genetic predisposition and are triggered by environmental factors, including drugs [120]. It is foreseeable that cancer patients who are genetically predisposed to autoimmunity may be more prone to develop CD upon ICPI usage [116]. Unfortunately, no CD-specific genetic screening was performed in the patients presented in Table 1.

3.7. The Microbiome Composition and Diversity

Autoimmune diseases are heavily microbiome and metabolome dependent [121] and in CD patients, gluten, but also gluten-free diet, are known to affect the microbiome/dysbiome ratio [122]. Furthermore, the therapeutic responsiveness to ICPI, as well as irAEs severity, are closely associated [116,123], and commensal bacteria facilitate anti-PD-L1 efficacy [124]. Interestingly, specific microbiome is beneficial while dysbiome is detrimental for the ICPI outcome and adverse effects development [125].

3.8. Local Intestinal Expression of the Immune Checkpoints

The gastrointestinal tract is the most abundantly inhabited immune system, where extensive APCs-T cells interactions and cross-talks are taken place. It can be assumed that the mucosal compartment contains a heavy load of checkpoints/costimulatory molecules. This concentrated organ-specific expression might contribute to the development of the enteric-specific irAEs [116].

3.9. Direct ICPI Toxic Side Effects

ICPIs-induced duodenitis is a well-described histological adverse effect [101–105] that could be confused with CD enteric pathology. Intriguingly, those severely ill cancer patients have pains and consume non-steroidal anti-inflammatory and anti-pain drugs, known to induce duodenitis [126].

3.10. Pathological Duodenal Manifestation of the Primary Oncological Diseases, Chemo- and Immunotherapy

The cancer processes may invade the duodenum; chemotherapy, radiotherapy, immunosuppressive, and immunotherapy can affect the duodenal morphology and function, thus, increasing perplexity of the upper intestinal histological interpretation [127,128].

3.11. Potential Cross-Reactive Antibodies between the ICPi and Intestinal Antigens

The potential presence of cross-reactive antibodies against an external/environmental factor that shares epitopes with an intestinal/duodenal antigen might be a powerful mechanism for molecular mimicry that drives autoimmunity [129–131]. In the current case, the antibodies created against ICPi might, for example, cross react with the PD-1, CTLA-4, tTG, or tight junction proteins, thus driving CD.

3.12. Autoimmunity Due to Loss of Treg Homeostasis

Regulatory T-cells (Tregs) are essential for immune balance and can play a dual function facing cancer involvement. Their “Yin–Yang” interplay between modulation of autoimmunity and fighting cancer immunity will affect the patient’s outcome. The Tregs number was shown to negatively correlate with ICPi’s induced IRAEs [34]. Despite the central role played by Tregs in CD pathophysiology [132], this phenomenon was never checked in ICPi-induced CD.

4. Discussion

Many ADs were described to flare up under ICPi anti-cancer treatment. The ICPi induced IRAEs are primarily T cell mediated, may affect various organs, are expressed in different times along the immune therapy, hence, have other primary events or mechanisms [116]. It is assumed that early onset immune adverse effects are more likely to be an autoinflammatory reaction caused by systemic immune disbalance. However, the late-onset ones are more of an autoimmune type of reaction [116]. Undoubtedly, gut-targeted broken organ-specific self-tolerance is the primary mechanism driving the presently described CD autoimmunity.

Although CD is a classical autoimmune condition, it was sporadically reported as an IRAE, mainly in case reports. The present review summarizes the 13 cases described so far, where several characteristic features can be identified. There is a delayed onset between the immunotherapy and the CD symptomatic appearance. The clinical presentation is different from the known side effects of chemotherapy. It is not dependent on the type of the ICPi treatment. A high susceptibility index, early detection and appropriate intervention with gluten withdrawal and immune suppression are essential for the patient’s disease outcome [76,116].

For a definitive diagnosis, CD-associated serology should be above the upper normal limits and duodenal biopsies should show the classical diagnostic histological abnormalities [10,100]. Since ICPi-induced duodenitis extensively overlaps the CD-associated duodenitis, it is recommended to take extra precautions, check additional CD-specific serologies and perform the HLA-DQ2\8, as genetic markers for CD. When diagnosed appropriately, the patients will respond to a gluten-free diet, but sometimes corticosteroid and/or immune-suppressive drugs should be added in refractory situations [133].

Specific autoantibodies are keys markers in the autoimmune definition. Studies of longitudinal profile assessment of autoantibodies in patients developing autoimmune ICPi-toxicity are lacking. Whether a new autoimmune mechanism underlines the ICPi-related autoimmunity, distinguishing it from the classical autoimmune condition is still an enigma. The report of early changes in B-cells in patients with increased risk of irAEs represents a preliminary step in this direction [78,134]. Elevated cytokines were suggested to predict ICPi immune toxicity. Increased IL-17 on Ipilimumab and gamma interferon-inducible CXCL-9 and CXCL-10, while on anti-PD1/PDL1 therapy, was shown to be associated with irAEs development [78,135,136]. No such studies were performed on the currently

described ICPi-induced CD patients. Genetic background, epigenetics, additional environmental circumstances, microbiome/dysbiome ratio, luminal metabolomic repertoire, cytokine profile and enteric immune activation dynamics are still waiting to be explored.

Despite the fact that CD is a totally different gastrointestinal condition, inflammatory bowel disease was most recently described to flare up upon ICPi therapy [137–139]. The issue of a de novo or preexistent AD that flares up is still out of the jury.

5. Conclusions

Using ICPi to combat complicated or resistant cancer represents a huge step toward a better outcome, but the ensuing irAEs represent an alarming signal for the treating teams. Autoimmune complications are continuously described and CD took its place on the list. Figure 2 presents, schematically, some of those potential mechanisms and pathways that might operate in ICPi induced CD. Future work on the adverse ICPi effects should focus on identifying those at higher risk for developing Ads in general and CD in particular. Upon identification, appropriate management should be instituted. Gluten-free diet for long-term and immune-suppression only for as long as needed. Understanding the predisposing factors and exploring the mechanism and cellular pathways may lead to new therapeutic strategies expanding the arsenal of ICPi targets.

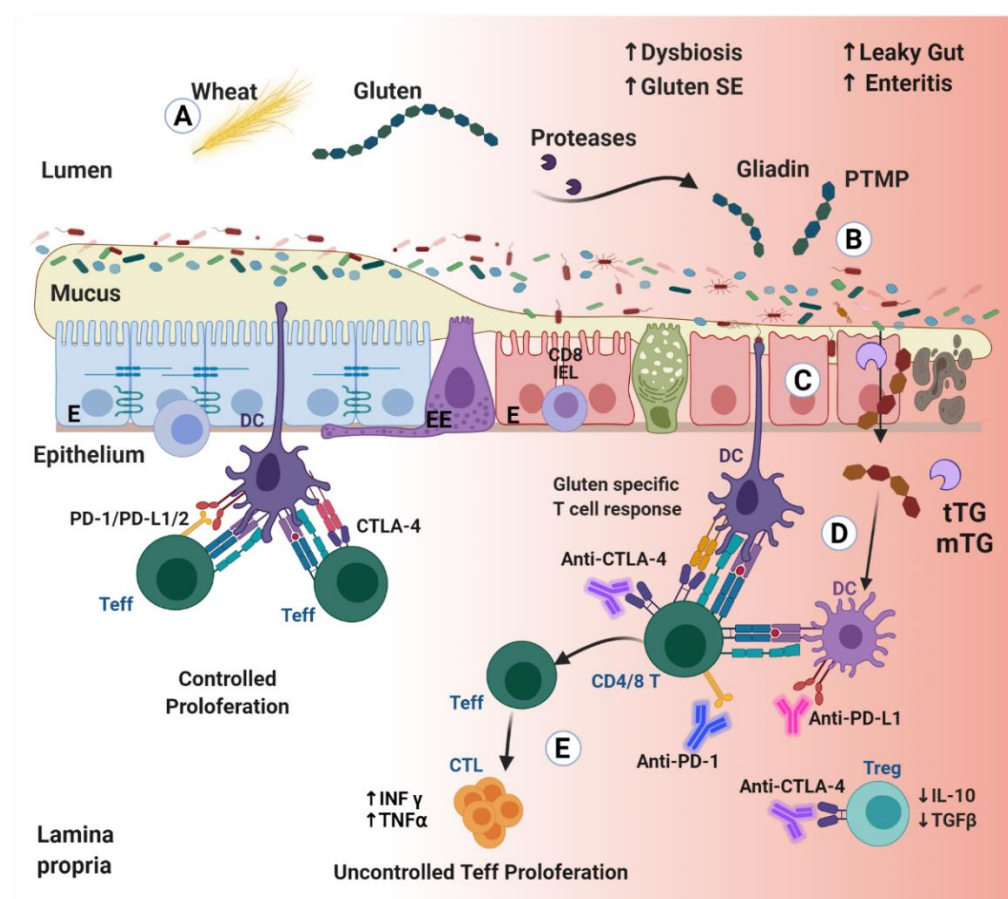

Figure 2. Immune checkpoint inhibitors and celiac disease. (A) Gluten is ingested and digested, reaching the gut lumen as gliadin peptides. (B) Gliadins are rich in glutamine and proline, thus are a prime substrate for deamidation and cross-linking by luminal and mucosal transglutaminases, thus, turning those naïve molecules into immunogenic ones. Transglutaminase capacity to deamidate or

transamidate, results in increased post-translation modified proteins (PTMP). Luminal digestive peptidases cannot further break down those bonds, hence, inducing gut inflammation, mucus disruption and intestinal epithelial damage. (C) Gluten increases intestinal permeability by binding to epithelial CXCR3 receptors, resulting in zonulin release. Gliadin-transglutaminase transformed peptides can potentially infiltrate through the open junctions or trans-enterocytically into the lamina propria. A breach in the epithelial barrier exposes the highly immunoreactive sub-epithelium to luminal foreign antigens, stimulating the local immune system. (D) In the lamina propria, gliadin-transglutaminase cross-linked complexes induce pro-inflammatory cytokines. Two types of DC are present, sub-epithelial DCs that send protrusions into the lumen and sense the gut microbiota, and the lamina propria DCs that migrate to lymph nodes, where they present antigens and activate T cells. Immune checkpoint inhibitors block co-inhibitory pathways unleashing effector T cells and depleting regulatory T cells. (E) Uncontrolled activation and proliferation of cytotoxic T lymphocytes (CTLs) further aggravate barrier perturbation, secreting IFN γ and TNF α cytokines, leading to severe intestinal damage.

Author Contributions: A.L. screened the literature, designed and wrote the manuscript, C.B. screened the literature, edited and revised the manuscript, designed the figure with BioRender.com permission. All authors have read and agreed to the published version of the manuscript.

Funding: This research received no external funding.

Conflicts of Interest: The authors declare no conflict of interest.

Abbreviations

ICPi	immune checkpoint inhibitors
CTLA-4	cytotoxic T-lymphocyte-associated protein 4
PD-1	programmed cell death protein 1
PD-L1	programmed death-ligand 1
IRAEs	immune related adverse events
CD	celiac disease
AD	autoimmune disease
TCR	T cell receptor
tTG	tissue transglutaminase
APCs	antigen presenting cells
MHC	histocompatibility complex

References

1. Chang, X.; Lu, X.; Guo, J.; Teng, G.J. Interventional therapy combined with immune checkpoint inhibitors: Emerging opportunities for cancer treatment in the era of immunotherapy. *Cancer Treat. Rev.* **2019**, *74*, 49–60. [[CrossRef](#)] [[PubMed](#)]
2. Ben Zvi, C.; Ehrenfeld, M.; Shoenfeld, Y. IMMUNOTHERAPY WITH CHECKPOINT INHIBITORS (ICPI) AND IMMUNE RELATED ADVERSE EVENTS (IRAE'S). *Harefuah* **2020**, *159*, 508–515. [[PubMed](#)]
3. Weinmann, S.C.; Pisetsky, D.S. Mechanisms of immune-related adverse events during the treatment of cancer with immune checkpoint inhibitors. *Rheumatology* **2019**, *58*, vii59–vii67. [[CrossRef](#)] [[PubMed](#)]
4. Bagchi, S.; Yuan, R.; Engleman, E.G. Immune Checkpoint Inhibitors for the Treatment of Cancer: Clinical Impact and Mechanisms of Response and Resistance. *Annu. Rev. Pathol.* **2021**, *16*, 223–249. [[CrossRef](#)] [[PubMed](#)]
5. Hannah, D. James P Allison and Tasuku Honjo Win Nobel Prize for Medicine | Nobel Prizes | The Guardian. Available online: <https://www.theguardian.com/science/2018/oct/01/james-p-allison-and-tasuku-honjo-win-nobel-prize-for-medicine> (accessed on 2 February 2022).
6. Lerner, A.; Matthias, T. The Yin and Yang of dietary gluten transgressions in real-life scenarios of celiac patients. *BMC Med.* **2020**, *18*, 70. [[CrossRef](#)] [[PubMed](#)]
7. Lerner, A.; Matthias, T.; Wusterhausen, P. Autoimmunity in celiac disease: Extra-intestinal manifestations. *Autoimmun. Rev.* **2019**, *18*, 241–246. [[CrossRef](#)]
8. Husby, S.; Koletzko, S.; Korponay-Szabó, I.; Kurppa, K.; Mearin, M.L.; Ribes-Koninckx, C.; Shamir, R.; Troncone, R.; Auricchio, R.; Castillejo, G.; et al. European Society Paediatric Gastroenterology, Hepatology and Nutrition Guidelines for Diagnosing Coeliac Disease 2020. *J. Pediatr. Gastroenterol. Nutr.* **2020**, *70*, 141–156. [[CrossRef](#)]
9. Lerner, A.; Jeremias, P.; Matthias, T. The World Incidence and Prevalence of Autoimmune Diseases is Increasing. *Int. J. Celiac Dis.* **2015**, *3*, 151–155. [[CrossRef](#)]

10. Lerner, A.; Ramesh, A.; Matthias, T. Serologic Diagnosis of Celiac Disease: New Biomarkers. *Gastroenterol. Clin. N. Am.* **2019**, *48*, 307–317. [[CrossRef](#)]
11. Lebowohl, B.; Ludvigsson, J.F.; Green, P.H.R. Celiac disease and non-celiac gluten sensitivity. *BMJ* **2015**, *2015*, 351. [[CrossRef](#)]
12. Roberts, S.E.; Williams, J.G.; Meddings, D.; Davidson, R.; Goldacre, M.J. Perinatal risk factors and coeliac disease in children and young adults: A record linkage study. *Aliment. Pharmacol. Ther.* **2009**, *29*, 222–231. [[CrossRef](#)] [[PubMed](#)]
13. Aronsson, C.A.; Lee, H.S.; Liu, E.; Uusitalo, U.; Hummel, S.; Yang, J.; Hummel, M.; Rewers, M.; She, J.X.; Simell, O.; et al. Age at gluten introduction and risk of celiac disease. *Pediatrics* **2015**, *135*, 239–245. [[CrossRef](#)] [[PubMed](#)]
14. Vriezinga, S.L.; Auricchio, R.; Bravi, E.; Castillejo, G.; Chmielewska, A.; Crespo Escobar, P.; Kolaček, S.; Koletzko, S.; Korponay-Szabo, I.R.; Mummert, E.; et al. Randomized feeding intervention in infants at high risk for celiac disease. *N. Engl. J. Med.* **2014**, *371*, 1304–1315. [[CrossRef](#)] [[PubMed](#)]
15. Lionetti, E.; Castellaneta, S.; Francavilla, R.; Pulvirenti, A.; Tonutti, E.; Amarri, S.; Barbato, M.; Barbera, C.; Barera, G.; Bellantoni, A.; et al. Introduction of gluten, HLA status, and the risk of celiac disease in children. *N. Engl. J. Med.* **2014**, *371*, 1295–1303. [[CrossRef](#)]
16. Mårild, K.; Stephansson, O.; Montgomery, S.; Murray, J.A.; Ludvigsson, J.F. Pregnancy outcome and risk of celiac disease in offspring: A nationwide case-control study. *Gastroenterology* **2012**, *142*, 39–45.e3. [[CrossRef](#)]
17. Soullane, S.; Henderson, M.; Kang, H.; Luu, T.M.; Lee, G.E.; Auger, N. Cesarean delivery and risk of hospitalization for autoimmune disorders before 14 years of age. *Eur. J. Pediatr.* **2021**, *180*, 3359–3366. [[CrossRef](#)]
18. Austin, A.S.; Logan, R.F.A.; Thomason, K.; Holmes, G.K.T. Cigarette smoking and adult coeliac disease. *Scand. J. Gastroenterol.* **2002**, *37*, 978–982. [[CrossRef](#)]
19. Ludvigsson, J.F.; Montgomery, S.M.; Ekblom, A. Smoking and celiac disease: A population-based cohort study. *Clin. Gastroenterol. Hepatol.* **2005**, *3*, 869–874. [[CrossRef](#)]
20. Jiang, H.-Y.; Zhang, X.; Zhou, Y.-Y.; Jiang, C.-M.; Shi, Y.-D. Infection, antibiotic exposure, and risk of celiac disease: A systematic review and meta-analysis. *J. Gastroenterol. Hepatol.* **2020**, *35*, 557–566. [[CrossRef](#)]
21. Kamphorst, K.; Van Daele, E.; Vlieger, A.M.; Daams, J.G.; Knol, J.; Van Elburg, R.M. Early life antibiotics and childhood gastrointestinal disorders: A systematic review. *BMJ Paediatr. Open* **2021**, *5*, e001028. [[CrossRef](#)]
22. Caminero, A.; Verdu, E.F. Celiac disease: Should we care about microbes? *Am. J. Physiol. Gastrointest. Liver Physiol.* **2019**, *317*, G161–G170. [[CrossRef](#)] [[PubMed](#)]
23. Sánchez, D.; Hoffmanová, I.; Szczepanková, A.; Hábová, V.; Tlaskalová-Hogenová, H. Contribution of Infectious Agents to the Development of Celiac Disease. *Microorganisms* **2021**, *9*, 547. [[CrossRef](#)] [[PubMed](#)]
24. Kiliccalan, I. Is the Rotavirus Vaccine Really Associated with a Decreased Risk of Developing Celiac and Other Autoimmune Diseases? *Rambam Maimonides Med. J.* **2021**, *12*, e0031. [[CrossRef](#)] [[PubMed](#)]
25. Riddle, M.S.; Murray, J.A.; Porter, C.K. The incidence and risk of celiac disease in a healthy US adult population. *Am. J. Gastroenterol.* **2012**, *107*, 1248–1255. [[CrossRef](#)]
26. Kostoff, R.N.; Kanduc, D.; Porter, A.L.; Shoenfeld, Y.; Calina, D.; Briggs, M.B.; Spandidos, D.A.; Tsatsakis, A. Vaccine- and natural infection-induced mechanisms that could modulate vaccine safety. *Toxicol. Rep.* **2020**, *7*, 1448–1458. [[CrossRef](#)] [[PubMed](#)]
27. Borba, V.; Malkova, A.; Basantsova, N.; Halpert, G.; Andreoli, L.; Tincani, A.; Amital, H.; Shoenfeld, Y. Classical Examples of the Concept of the ASIA Syndrome. *Biomolecules* **2020**, *10*, 1436. [[CrossRef](#)]
28. Amlashi, F.I.; Norouzi, Z.; Sohrabi, A.; Shirzad-Aski, H.; Norouzi, A.; Ashkbari, A.; Gilani, N.; Fatemi, S.A.; Besharat, S. A systematic review and meta-analysis for association of Helicobacter pylori colonization and celiac disease. *PLoS ONE* **2021**, *16*, e0241156. [[CrossRef](#)]
29. Lerner, A.; Matthias, T. Candida albicans in celiac disease: A wolf in sheep’s clothing. *Autoimmun. Rev.* **2020**, *19*, 102621. [[CrossRef](#)]
30. De Carolis, S.; Botta, A.; Fatigante, G.; Garofalo, S.; Ferrazzani, S.; Gasbarrini, A.; Caruso, A. Celiac disease and inflammatory bowel disease in pregnancy. *Lupus* **2004**, *13*, 653–658. [[CrossRef](#)]
31. Kurien, M.; Sanders, D.S.; Ekblom, A.; Ciacci, C.; Ludvigsson, J.F. Increased rate of abdominal surgery both before and after diagnosis of celiac disease. *Dig. Liver Dis.* **2017**, *49*, 147–151. [[CrossRef](#)]
32. Coburn, S.; Rose, M.; Sady, M.; Parker, M.; Suslovic, W.; Weisbrod, V.; Kerzner, B.; Streisand, R.; Kahn, I. Mental Health Disorders and Psychosocial Distress in Pediatric Celiac Disease. *J. Pediatr. Gastroenterol. Nutr.* **2020**, *70*, 608–614. [[CrossRef](#)] [[PubMed](#)]
33. Mårild, K.; Ye, W.; Lebowohl, B.; Green, P.H.R.; Blaser, M.J.; Card, T.; Ludvigsson, J.F. Antibiotic exposure and the development of coeliac disease: A nationwide case-control study. *BMC Gastroenterol.* **2013**, *13*, 109. [[CrossRef](#)] [[PubMed](#)]
34. Lebowohl, B.; Spechler, S.J.; Wang, T.C.; Green, P.H.R.; Ludvigsson, J.F. Use of proton pump inhibitors and subsequent risk of celiac disease. *Dig. Liver Dis.* **2014**, *46*, 36–40. [[CrossRef](#)] [[PubMed](#)]
35. Jang, S.; Lebowohl, B.; Abrams, J.A.; Green, P.H.R.; Freedberg, D.E.; Alaedini, A. Celiac disease serology and gut microbiome following proton pump inhibitor treatment. *Medicine* **2020**, *99*, e21488. [[CrossRef](#)]
36. Chen, L.; Flies, D.B. Molecular mechanisms of T cell co-stimulation and co-inhibition. *Nat. Rev. Immunol.* **2013**, *13*, 227. [[CrossRef](#)]
37. Ghosh, C.; Luong, G.; Sun, Y. A snapshot of the PD-1/PD-L1 pathway. *J. Cancer* **2021**, *12*, 2735–2746. [[CrossRef](#)]
38. Nurieva, R.I.; Liu, X.; Dong, C. Yin-Yang of costimulation: Crucial controls of immune tolerance and function. *Immunol. Rev.* **2009**, *229*, 88–100. [[CrossRef](#)]

39. Tivol, E.A.; Borriello, F.; Schweitzer, A.N.; Lynch, W.P.; Bluestone, J.A.; Sharpe, A.H. Loss of CTLA-4 leads to massive lymphoproliferation and fatal multiorgan tissue destruction, revealing a critical negative regulatory role of CTLA-4. *Immunity* **1995**, *3*, 541–547. [[CrossRef](#)]
40. Waterhouse, P.; Penninger, J.M.; Timms, E.; Wakeham, A.; Shahinian, A.; Lee, K.P.; Thompson, C.B.; Griesser, H.; Mak, T.W. Lymphoproliferative Disorders with Early Lethality in Mice Deficient in Ctl α -4. *Science* **1995**, *270*, 985–988. [[CrossRef](#)]
41. Zamani, M.R.; Aslani, S.; Salmaninejad, A.; Javan, M.R.; Rezaei, N. PD-1/PD-L and autoimmunity: A growing relationship. *Cell. Immunol.* **2016**, *310*, 27–41. [[CrossRef](#)]
42. Wang, J.; Yoshida, T.; Nakaki, F.; Hiai, H.; Okazaki, T.; Honjo, T. Establishment of NOD-Pdcd1 $^{-/-}$ mice as an efficient animal model of type I diabetes. *Proc. Natl. Acad. Sci. USA* **2005**, *102*, 11823–11828. [[CrossRef](#)] [[PubMed](#)]
43. Nishimura, H.; Okazaki, T.; Tanaka, Y.; Nakatani, K.; Hara, M.; Matsumori, A.; Sasayama, S.; Mizoguchi, A.; Hiai, H.; Minato, N.; et al. Autoimmune dilated cardiomyopathy in PD-1 receptor-deficient mice. *Science* **2001**, *291*, 319–322. [[CrossRef](#)] [[PubMed](#)]
44. Nishimura, H.; Nose, M.; Hiai, H.; Minato, N.; Honjo, T. Development of lupus-like autoimmune diseases by disruption of the PD-1 gene encoding an ITIM motif-carrying immunoreceptor. *Immunity* **1999**, *11*, 141–151. [[CrossRef](#)]
45. Sandigursky, S.; Silverman, G.J.; Mor, A. Targeting the programmed cell death-1 pathway in rheumatoid arthritis. *Autoimmun. Rev.* **2017**, *16*, 767–773. [[CrossRef](#)]
46. Saverino, D.; Simone, R.; Bagnasco, M.; Pesce, G. The soluble CTLA-4 receptor and its role in autoimmune diseases: An update. *Autoimmun. Highlights* **2010**, *1*, 73–81. [[CrossRef](#)] [[PubMed](#)]
47. Krummel, M.F.; Allison, J.P. CD28 and CTLA-4 have opposing effects on the response of T cells to stimulation. *J. Exp. Med.* **1995**, *182*, 459–465. [[CrossRef](#)] [[PubMed](#)]
48. Laurent, S.; Carrega, P.; Saverino, D.; Piccioli, P.; Camoriano, M.; Morabito, A.; Dozin, B.; Fontana, V.; Simone, R.; Mortara, L.; et al. CTLA-4 is expressed by human monocyte—derived dendritic cells and regulates their functions. *Hum. Immunol.* **2010**, *71*, 934–941. [[CrossRef](#)] [[PubMed](#)]
49. Tang, L.; Wang, J.; Lin, N.; Zhou, Y.; He, W.; Liu, J.; Ma, X. Immune Checkpoint Inhibitor-Associated Colitis: From Mechanism to Management. *Front. Immunol.* **2021**, *12*, 800879. [[CrossRef](#)]
50. Kumar, P.; Bhattacharya, P.; Prabhakar, B.S. A comprehensive review on the role of co-signaling receptors and Treg homeostasis in autoimmunity and tumor immunity. *J. Autoimmun.* **2018**, *95*, 77–99. [[CrossRef](#)]
51. Kumar, P.; Saini, S.; Prabhakar, B.S. Cancer immunotherapy with check point inhibitor can cause autoimmune adverse events due to loss of Treg homeostasis. *Semin. Cancer Biol.* **2020**, *64*, 29–35. [[CrossRef](#)]
52. Canavan, M.; Floudas, A.; Veale, D.J.; Fearon, U. The PD-1: PD-L1 axis in Inflammatory Arthritis. *BMC Rheumatol.* **2021**, *5*, 1. [[CrossRef](#)] [[PubMed](#)]
53. Francisco, L.M.; Sage, P.T.; Sharpe, A.H. The PD-1 pathway in tolerance and autoimmunity. *Immunol. Rev.* **2010**, *236*, 219–242. [[CrossRef](#)] [[PubMed](#)]
54. Keir, M.E.; Butte, M.J.; Freeman, G.J.; Sharpe, A.H. PD-1 and its ligands in tolerance and immunity. *Annu. Rev. Immunol.* **2008**, *26*, 677–704. [[CrossRef](#)] [[PubMed](#)]
55. Yokosuka, T.; Takamatsu, M.; Kobayashi-Imanishi, W.; Hashimoto-Tane, A.; Azuma, M.; Saito, T. Programmed cell death 1 forms negative costimulatory microclusters that directly inhibit T cell receptor signaling by recruiting phosphatase SHP2. *J. Exp. Med.* **2012**, *209*, 1201–1217. [[CrossRef](#)] [[PubMed](#)]
56. Patsoukis, N.; Bardhan, K.; Chatterjee, P.; Sari, D.; Liu, B.; Bell, L.N.; Karoly, E.D.; Freeman, G.J.; Petkova, V.; Seth, P.; et al. PD-1 alters T-cell metabolic reprogramming by inhibiting glycolysis and promoting lipolysis and fatty acid oxidation. *Nat. Commun.* **2015**, *6*, 6692. [[CrossRef](#)]
57. Marin-Acevedo, J.A.; Dholaria, B.; Soyano, A.E.; Knutson, K.L.; Chumsri, S.; Lou, Y. Next generation of immune checkpoint therapy in cancer: New developments and challenges. *J. Hematol. Oncol.* **2018**, *11*, 8. [[CrossRef](#)]
58. Pardoll, D.M. The blockade of immune checkpoints in cancer immunotherapy. *Nat. Rev. Cancer* **2012**, *12*, 252–264. [[CrossRef](#)]
59. Jiang, X.; Wang, J.; Deng, X.; Xiong, F.; Ge, J.; Xiang, B.; Wu, X.; Ma, J.; Zhou, M.; Li, X.; et al. Role of the tumor microenvironment in PD-L1/PD-1-mediated tumor immune escape. *Mol. Cancer* **2019**, *18*, 10. [[CrossRef](#)]
60. Chen, D.S.; Mellman, I. Oncology meets immunology: The cancer-immunity cycle. *Immunity* **2013**, *39*, 1–10. [[CrossRef](#)]
61. Vargas, F.A.; Furness, A.J.S.; Litchfield, K.; Joshi, K.; Rosenthal, R.; Ghorani, E.; Solomon, I.; Lesko, M.H.; Ruef, N.; Roddie, C.; et al. Fc Effector Function Contributes to the Activity of Human Anti-CTLA-4 Antibodies. *Cancer Cell* **2018**, *33*, 649–663.e4. [[CrossRef](#)]
62. Hodi, F.S.; O’Day, S.J.; McDermott, D.F.; Weber, R.W.; Sosman, J.A.; Haanen, J.B.; Gonzalez, R.; Robert, C.; Schadendorf, D.; Hassel, J.C.; et al. Improved Survival with Ipilimumab in Patients with Metastatic Melanoma. *N. Engl. J. Med.* **2010**, *363*, 711–723. [[CrossRef](#)] [[PubMed](#)]
63. Robert, C.; Long, G.V.; Brady, B.; Dutriaux, C.; Maio, M.; Mortier, L.; Hassel, J.C.; Rutkowski, P.; McNeil, C.; Kalinka-Warzocha, E.; et al. Nivolumab in previously untreated melanoma without BRAF mutation. *N. Engl. J. Med.* **2015**, *372*, 320–330. [[CrossRef](#)] [[PubMed](#)]
64. Robert, C.; Schachter, J.; Long, G.V.; Arance, A.; Grob, J.J.; Mortier, L.; Daud, A.; Carlino, M.S.; McNeil, C.; Lotem, M.; et al. Pembrolizumab versus Ipilimumab in Advanced Melanoma. *N. Engl. J. Med.* **2015**, *372*, 2521–2532. [[CrossRef](#)] [[PubMed](#)]
65. Topalian, S.L.; Sznol, M.; McDermott, D.F.; Kluger, H.M.; Carvajal, R.D.; Sharfman, W.H.; Brahmer, J.R.; Lawrence, D.P.; Atkins, M.B.; Powderly, J.D.; et al. Survival, durable tumor remission, and long-term safety in patients with advanced melanoma receiving nivolumab. *J. Clin. Oncol.* **2014**, *32*, 1020–1030. [[CrossRef](#)]

66. Postow, M.A.; Sidlow, R.; Hellmann, M.D. Immune-Related Adverse Events Associated with Immune Checkpoint Blockade. *N. Engl. J. Med.* **2018**, *378*, 158–168. [[CrossRef](#)]
67. Remon, J.; Passiglia, F.; Ahn, M.J.; Barlesi, F.; Forde, P.M.; Garon, E.B.; Gettinger, S.; Goldberg, S.B.; Herbst, R.S.; Horn, L.; et al. Immune Checkpoint Inhibitors in Thoracic Malignancies: Review of the Existing Evidence by an IASLC Expert Panel and Recommendations. *J. Thorac. Oncol.* **2020**, *15*, 914–947. [[CrossRef](#)]
68. Gong, J.; Chehrrazi-Raffle, A.; Reddi, S.; Salgia, R. Development of PD-1 and PD-L1 inhibitors as a form of cancer immunotherapy: A comprehensive review of registration trials and future considerations. *J. Immunother. cancer* **2018**, *6*, 8. [[CrossRef](#)]
69. Michot, J.M.; Bigenwald, C.; Champiat, S.; Collins, M.; Carbonnel, F.; Postel-Vinay, S.; Berdelou, A.; Varga, A.; Bahleda, R.; Hollebecque, A.; et al. Immune-related adverse events with immune checkpoint blockade: A comprehensive review. *Eur. J. Cancer* **2016**, *54*, 139–148. [[CrossRef](#)]
70. Blidner, A.G.; Choi, J.; Cooksley, T.; Dougan, M.; Glezerman, I.; Ginex, P.; Girotra, M.; Gupta, D.; Johnson, D.; Shannon, V.R.; et al. Cancer immunotherapy-related adverse events: Causes and challenges. *Support. Care Cancer* **2020**, *28*, 6111–6117. [[CrossRef](#)]
71. Yang, H.; Yao, Z.; Zhou, X.; Zhang, W.; Zhang, X.; Zhang, F. Immune-related adverse events of checkpoint inhibitors: Insights into immunological dysregulation. *Clin. Immunol.* **2020**, *213*, 108377. [[CrossRef](#)]
72. Gumusay, O.; Callan, J.; Rugo, H.S. Immunotherapy toxicity: Identification and management. *Breast Cancer Res. Treat.* **2022**, *192*, 1–17. [[CrossRef](#)] [[PubMed](#)]
73. Wolchok, J.D.; Neyns, B.; Linette, G.; Negrier, S.; Lutzky, J.; Thomas, L.; Waterfield, W.; Schadendorf, D.; Smylie, M.; Guthrie, T.; et al. Ipilimumab monotherapy in patients with pretreated advanced melanoma: A randomised, double-blind, multicentre, phase 2, dose-ranging study. *Lancet Oncol.* **2010**, *11*, 155–164. [[CrossRef](#)]
74. Hsiehchen, D.; Naqash, A.R.; Espinoza, M.; Von Itzstein, M.S.; Cortellini, A.; Ricciuti, B.; Owen, D.H.; Laharwal, M.; Toi, Y.; Burke, M.; et al. Association between immune-related adverse event timing and treatment outcomes. *Oncoimmunology* **2022**, *11*, 2017162. [[CrossRef](#)] [[PubMed](#)]
75. Zhou, X.; Yao, Z.; Yang, H.; Liang, N.; Zhang, X.; Zhang, F. Are immune-related adverse events associated with the efficacy of immune checkpoint inhibitors in patients with cancer? A systematic review and meta-analysis. *BMC Med.* **2020**, *18*, 87. [[CrossRef](#)]
76. Puzanov, I.; Diab, A.; Abdallah, K.; Bingham, C.O.; Brogdon, C.; Dadu, R.; Hamad, L.; Kim, S.; Lacouture, M.E.; LeBoeuf, N.R.; et al. Managing toxicities associated with immune checkpoint inhibitors: Consensus recommendations from the Society for Immunotherapy of Cancer (SITC) Toxicity Management Working Group. *J. Immunother. Cancer* **2017**, *5*, 95. [[CrossRef](#)]
77. Dalakas, M.C. Neurological complications of immune checkpoint inhibitors: What happens when you ‘take the brakes off’ the immune system. *Ther. Adv. Neurol. Disord.* **2018**, *11*, 1756286418799864. [[CrossRef](#)]
78. Khan, S.; Gerber, D.E. Autoimmunity, checkpoint inhibitor therapy and immune-related adverse events: A review. *Semin. Cancer Biol.* **2020**, *64*, 93–101. [[CrossRef](#)]
79. Anderson, R.; Theron, A.J.; Rapoport, B.L. Immunopathogenesis of immune checkpoint inhibitor-related adverse events: Roles of the intestinal microbiome and Th17 cells. *Front. Immunol.* **2019**, *10*, 2254. [[CrossRef](#)]
80. Dubin, K.; Callahan, M.K.; Ren, B.; Khanin, R.; Viale, A.; Ling, L.; No, D.; Gobourne, A.; Littmann, E.; Huttenhower, C.; et al. Intestinal microbiome analyses identify melanoma patients at risk for checkpoint-blockade-induced colitis. *Nat. Commun.* **2016**, *7*, 10391. [[CrossRef](#)]
81. Chaput, N.; Lepage, P.; Coutzac, C.; Soularue, E.; Le Roux, K.; Monot, C.; Boselli, L.; Routier, E.; Cassard, L.; Collins, M.; et al. Baseline gut microbiota predicts clinical response and colitis in metastatic melanoma patients treated with ipilimumab. *Ann. Oncol. Off. J. Eur. Soc. Med. Oncol.* **2019**, *30*, 2012. [[CrossRef](#)]
82. Oh, D.Y.; Cham, J.; Zhang, L.; Fong, G.; Kwek, S.S.; Klinger, M.; Faham, M.; Fong, L. Immune Toxicities Elicited by CTLA-4 Blockade in Cancer Patients Are Associated with Early Diversification of the T-cell Repertoire. *Cancer Res.* **2017**, *77*, 1322–1330. [[CrossRef](#)] [[PubMed](#)]
83. Sharpe, A.H.; Pauken, K.E. The diverse functions of the PD1 inhibitory pathway. *Nat. Rev. Immunol.* **2018**, *18*, 153–167. [[CrossRef](#)] [[PubMed](#)]
84. Van Coillie, S.; Wiernicki, B.; Xu, J. Molecular and Cellular Functions of CTLA-4. *Adv. Exp. Med. Biol.* **2020**, *1248*, 7–32. [[CrossRef](#)] [[PubMed](#)]
85. Song, G.G.; Kim, J.H.; Kim, Y.H.; Lee, Y.H. Association between CTLA-4 polymorphisms and susceptibility to Celiac disease: A meta-analysis. *Hum. Immunol.* **2013**, *74*, 1214–1218. [[CrossRef](#)] [[PubMed](#)]
86. Pesce, G.; Auricchio, R.; Bagnasco, M.; Saverino, D. Oversecretion of soluble CTLA-4 in various autoimmune diseases overlapping celiac disease. *Genet. Test. Mol. Biomark.* **2014**, *18*, 8–11. [[CrossRef](#)]
87. Simone, R.; Brizzolara, R.; Chiappori, A.; Milintenda-Floriani, F.; Natale, C.; Greco, L.; Schiavo, M.; Bagnasco, M.; Pesce, G.; Saverino, D. A functional soluble form of CTLA-4 is present in the serum of celiac patients and correlates with mucosal injury. *Int. Immunol.* **2009**, *21*, 1037–1045. [[CrossRef](#)] [[PubMed](#)]
88. Ponce de León, C.; Angel López-Casado, M.; Lorite, P.; Palomeque, T.; Isabel Torres, M. Dysregulation of the PD-1/PD-L1 pathway contributes to the pathogenesis of celiac disease. *Cell. Mol. Immunol.* **2019**, *16*, 777–779. [[CrossRef](#)] [[PubMed](#)]
89. Ponce de León, C.; Lorite, P.; López-Casado, M.A.; Barro, F.; Palomeque, T.; Torres, M.I. Significance of PD1 Alternative Splicing in Celiac Disease as a Novel Source for Diagnostic and Therapeutic Target. *Front. Immunol.* **2021**, *12*, 678400. [[CrossRef](#)]

90. Leblanc, J.; Hoibian, S.; Boucraut, A.; Ratone, J.P.; Stoffaes, L.; Dano, D.; Louvel-Perrot, D.; Chanez, B.; Chretien, A.S.; Madroszyk, A.; et al. Celiac Disease After Administration of Immune Checkpoint Inhibitors: A Case Report. *Front. Immunol.* **2021**, *12*, 799666. [[CrossRef](#)]
91. Alsaadi, D.; Shah, N.J.; Charabaty, A.; Atkins, M.B. A case of checkpoint inhibitor-induced celiac disease. *J. Immunother. Cancer* **2019**, *7*, 203. [[CrossRef](#)]
92. Gentile, N.M.; D'Souza, A.; Fujii, L.L.; Wu, T.T.; Murray, J.A. Association between ipilimumab and celiac disease. *Mayo Clin. Proc.* **2013**, *88*, 414–417. [[CrossRef](#)] [[PubMed](#)]
93. Sethi, A.; Helfand, A.; Balikani, L.; Bunker, M.; Finley, G. Association of Celiac Disease with Pembrolizumab. *Cureus* **2021**, *13*, e15565. [[CrossRef](#)] [[PubMed](#)]
94. Arnouk, J.; Mathew, D.; Nulton, E.; Rachakonda, V. A Celiac Disease Phenotype After Checkpoint Inhibitor Exposure: An Example of Immune Dysregulation After Immunotherapy. *ACG Case Rep. J.* **2019**, *6*, e00158. [[CrossRef](#)] [[PubMed](#)]
95. Badran, Y.R.; Shih, A.; Leet, D.; Mooradian, M.J.; Coromilas, A.; Chen, J.; Kem, M.; Zheng, H.; Borowsky, J.; Misdraji, J.; et al. Immune checkpoint inhibitor-associated celiac disease. *J. Immunother. Cancer* **2020**, *8*, e000958. [[CrossRef](#)] [[PubMed](#)]
96. Abdel-Wahab, N.; Shah, M.; Suarez-Almazor, M.E. Adverse Events Associated with Immune Checkpoint Blockade in Patients with Cancer: A Systematic Review of Case Reports. *PLoS ONE* **2016**, *11*, e0160221. [[CrossRef](#)]
97. Lebwahl, B.; Rubio-Tapia, A. Epidemiology, Presentation, and Diagnosis of Celiac Disease. *Gastroenterology* **2021**, *160*, 63–75. [[CrossRef](#)]
98. Agardh, D.; Matthias, T.; Wusterhausen, P.; Neidhöfer, S.; Heller, A.; Lerner, A. Antibodies against neo-epitope of microbial and human transglutaminase complexes as biomarkers of childhood celiac disease. *Clin. Exp. Immunol.* **2020**, *199*, 294–302. [[CrossRef](#)]
99. Tucker, N.T.; Barghuthy, F.S.; Prihoda, T.J.; Kumar, V.; Lerner, A.; Lebenthal, E. Antigliadin antibodies detected by enzyme-linked immunosorbent assay as a marker of childhood celiac disease. *J. Pediatr.* **1988**, *113*, 286–289. [[CrossRef](#)]
100. Lerner, A.; Matthias, T. Intraepithelial lymphocyte normal cut-off level in celiac disease: The debate continues. *Int. J. Celiac Dis.* **2016**, *4*, 4–6. [[CrossRef](#)]
101. Zhang, M.L.; Deshpande, V. Histopathology of Gastrointestinal Immune-related Adverse Events: A Practical Review for the Practicing Pathologist. *Am. J. Surg. Pathol.* **2022**, *46*, E15–E26. [[CrossRef](#)]
102. Irshaid, L.; Robert, M.E.; Zhang, X. Immune Checkpoint Inhibitor-Induced Upper Gastrointestinal Tract Inflammation Shows Morphologic Similarities to, but Is Immunologically Distinct From, Helicobacter pylori Gastritis and Celiac Disease. *Arch. Pathol. Lab. Med.* **2021**, *145*, 191–200. [[CrossRef](#)] [[PubMed](#)]
103. Zhang, M.L.; Neyaz, A.; Patil, D.; Chen, J.; Dougan, M.; Deshpande, V. Immune-related adverse events in the gastrointestinal tract: Diagnostic utility of upper gastrointestinal biopsies. *Histopathology* **2020**, *76*, 233–243. [[CrossRef](#)] [[PubMed](#)]
104. Mendo, R.; Figueiredo, P.; Mascarenhas, L. Checkpoint Inhibitor-Induced Gastroduodenitis: An Unusual Manifestation. *GE Port. J. Gastroenterol.* **2021**, *28*, 150–152. [[CrossRef](#)] [[PubMed](#)]
105. Karamchandani, D.M.; Chetty, R. Immune checkpoint inhibitor-induced gastrointestinal and hepatic injury: Pathologists' perspective. *J. Clin. Pathol.* **2018**, *71*, 665–671. [[CrossRef](#)] [[PubMed](#)]
106. Yang, Y.; Li, X.; Ma, Z.; Wang, C.; Yang, Q.; Byrne-Steele, M.; Hong, R.; Min, Q.; Zhou, G.; Cheng, Y.; et al. CTLA-4 expression by B-1a B cells is essential for immune tolerance. *Nat. Commun.* **2021**, *12*, 525. [[CrossRef](#)] [[PubMed](#)]
107. Popat, S.; Hearle, N.; Hogberg, L.; Braegger, C.P.; O'Donoghue, D.; Falth-Magnusson, K.; Holmes, G.K.T.; Howdle, P.D.; Jenkins, H.; Johnston, S.; et al. Variation in the CTLA4/CD28 gene region confers an increased risk of coeliac disease. *Ann. Hum. Genet.* **2002**, *66*, 125–137. [[CrossRef](#)]
108. Maiuri, L.; Auricchio, S.; Coletta, S.; De Marco, G.; Picarelli, A.; Di Tola, M.; Quarantino, S.; Londe, M. Blockage of T-cell costimulation inhibits T-cell action in celiac disease. *Gastroenterology* **1998**, *115*, 564–572. [[CrossRef](#)]
109. Kristiansen, O.P.; Larsen, Z.M.; Pociot, F. CTLA-4 in autoimmune diseases—A general susceptibility gene to autoimmunity? *Genes Immun.* **2000**, *1*, 170–184. [[CrossRef](#)]
110. Naluai, Å.T.; Nilsson, S.; Samuelsson, L.; Gudjónsdóttir, A.H.; Ascher, H.; Ek, J.; Hallberg, B.; Kristiansson, B.; Martinsson, T.; Nerman, O.; et al. The CTLA4/CD28 gene region on chromosome 2q33 confers susceptibility to celiac disease in a way possibly distinct from that of type 1 diabetes and other chronic inflammatory disorders. *Tissue Antigens* **2000**, *56*, 350–355. [[CrossRef](#)]
111. Holopainen, P.; Arvas, M.; Sistonen, P.; Mustalahti, K.; Collin, P.; Mäki, M.; Partanen, J. CD28/CTLA4 gene region on chromosome 2q33 confers genetic susceptibility to celiac disease. A linkage and family-based association study. *Tissue Antigens* **1999**, *53*, 470–475. [[CrossRef](#)]
112. Brickman, C.M.; Shoenfeld, Y. The mosaic of autoimmunity. *Scand. J. Clin. Lab. Investig. Suppl.* **2001**, *61*, 3–15. [[CrossRef](#)]
113. Tison, A.; Quéré, G.; Misery, L.; Funck-Brentano, E.; Danlos, F.X.; Routier, E.; Robert, C.; Lloriot, Y.; Lambotte, O.; Bonniaud, B.; et al. Safety and Efficacy of Immune Checkpoint Inhibitors in Patients with Cancer and Preexisting Autoimmune Disease: A Nationwide, Multicenter Cohort Study. *Arthritis Rheumatol.* **2019**, *71*, 2100–2111. [[CrossRef](#)] [[PubMed](#)]
114. Chamoto, K.; Al-Habsi, M.; Honjo, T. Role of PD-1 in Immunity and Diseases. *Curr. Top. Microbiol. Immunol.* **2017**, *410*, 75–97. [[CrossRef](#)]
115. Thibult, M.L.; Mamessier, E.; Gertner-dardenne, J.; Pastor, S.; Just-landi, S.; Xerri, L.; Chetaille, B.; Olive, D. PD-1 is a novel regulator of human B-cell activation. *Int. Immunol.* **2013**, *25*, 129–137. [[CrossRef](#)] [[PubMed](#)]
116. Liu, X.; Shi, Y.; Zhang, D.; Zhou, Q.; Liu, J.; Chen, M.; Xu, Y.; Zhao, J.; Zhong, W.; Wang, M. Risk factors for immune-related adverse events: What have we learned and what lies ahead? *Biomark. Res.* **2021**, *9*, 79. [[CrossRef](#)]

117. De Moel, E.C.; Rozeman, E.A.; Kapiteijn, E.H.; Verdegaal, E.M.E.; Grummels, A.; Bakker, J.A.; Huizinga, T.W.J.; Haanen, J.B.; Toes, R.E.M.; Van Der Woude, D. Autoantibody Development under Treatment with Immune-Checkpoint Inhibitors. *Cancer Immunol. Res.* **2019**, *7*, 6–11. [[CrossRef](#)]
118. Vanderlugt, C.L.; Miller, S.D. Epitope spreading in immune-mediated diseases: Implications for immunotherapy. *Nat. Rev. Immunol.* **2002**, *2*, 85–95. [[CrossRef](#)]
119. Kwek, S.S.; Dao, V.; Roy, R.; Hou, Y.; Alajajian, D.; Simko, J.P.; Small, E.J.; Fong, L. Diversity of antigen-specific responses induced in vivo with CTLA-4 blockade in prostate cancer patients. *J. Immunol.* **2012**, *189*, 3759–3766. [[CrossRef](#)]
120. Chang, C.; Gershwin, M.E. Drugs and autoimmunity—a contemporary review and mechanistic approach. *J. Autoimmun.* **2010**, *34*, J266–J275. [[CrossRef](#)]
121. Lerner, A.; Aminov, R.; Matthias, T. Transglutaminases in Dysbiosis As Potential Environmental Drivers of Autoimmunity. *Front. Microbiol.* **2017**, *8*, 66. [[CrossRef](#)]
122. Bascuñán, K.A.; Araya, M.; Roncoroni, L.; Doneda, L.; Elli, L. Dietary Gluten as a Conditioning Factor of the Gut Microbiota in Celiac Disease. *Adv. Nutr.* **2020**, *11*, 160–174. [[CrossRef](#)] [[PubMed](#)]
123. Vétizou, M.; Pitt, J.M.; Daillère, R.; Lepage, P.; Waldschmitt, N.; Flament, C.; Rusakiewicz, S.; Routy, B.; Roberti, M.P.; Duong, C.P.M.; et al. Anticancer immunotherapy by CTLA-4 blockade relies on the gut microbiota. *Science* **2015**, *350*, 1079–1084. [[CrossRef](#)] [[PubMed](#)]
124. Sivan, A.; Corrales, L.; Hubert, N.; Williams, J.B.; Aquino-Michaels, K.; Earley, Z.M.; Benyamin, F.W.; Lei, Y.M.; Jabri, B.; Alegre, M.L.; et al. Commensal Bifidobacterium promotes antitumor immunity and facilitates anti-PD-L1 efficacy. *Science* **2015**, *350*, 1084–1089. [[CrossRef](#)] [[PubMed](#)]
125. VIVARELLI, S.; FALZONE, L.; LEONARDI, G.C.; SALMERI, M.; LIBRA, M. Novel insights on gut microbiota manipulation and immune checkpoint inhibition in cancer (Review). *Int. J. Oncol.* **2021**, *59*, 75. [[CrossRef](#)] [[PubMed](#)]
126. Wong, V.W.S.; Leong, R.W.L.; Chan, F.K.L. Upper gastrointestinal complications related to non-steroidal anti-inflammatory drugs—what have we achieved so far? *Dig. Liver Dis.* **2004**, *36*, 1–3. [[CrossRef](#)]
127. Andreyev, H.J.N.; Davidson, S.E.; Gillespie, C.; Allum, W.H.; Swarbrick, E. Practice guidance on the management of acute and chronic gastrointestinal problems arising as a result of treatment for cancer. *Gut* **2012**, *61*, 179–192. [[CrossRef](#)]
128. Gadhok, R.; Paulon, E.; Tai, C.; Olushola, T.; Barragry, J.; Rahman, F.; Di Caro, S.; Mehta, S. Gastrointestinal consequences of cancer treatment: Evaluation of 10 years’ experience at a tertiary UK centre. *Frontline Gastroenterol.* **2020**, *12*, 471–477. [[CrossRef](#)]
129. Vojdani, A.; Afar, D.; Vojdani, E. Reaction of Lectin-Specific Antibody with Human Tissue: Possible Contributions to Autoimmunity. *J. Immunol. Res.* **2020**, *2020*, 1438957. [[CrossRef](#)]
130. Vojdani, A.; Lerner, A.; Vojdani, E. Cross-Reactivity and Sequence Homology between Al-Pha-Synuclein and Food Products: A Step Further for Parkinson’s Disease Synucleinopathy. *Cells* **2021**, *10*, 1111. [[CrossRef](#)]
131. Vojdani, A.; Vojdani, E. The Role of Exposomes in the Pathophysiology of Autoimmune Diseases I: Toxic Chemicals and Food. *Pathophysiology* **2021**, *28*, 513–543. [[CrossRef](#)]
132. Chatzileontiadou, D.S.M.; Sloane, H.; Nguyen, A.T.; Gras, S.; Grant, E.J. The Many Faces of CD4 + T Cells: Immunological and Structural Characteristics. *Int. J. Mol. Sci.* **2020**, *22*, 73. [[CrossRef](#)] [[PubMed](#)]
133. Dougan, M.; Blidner, A.G.; Choi, J.; Cooksley, T.; Glezerman, I.; Ginex, P.; Girotra, M.; Gupta, D.; Johnson, D.; Shannon, V.R.; et al. Multinational Association of Supportive Care in Cancer (MASCC) 2020 clinical practice recommendations for the management of severe gastrointestinal and hepatic toxicities from checkpoint inhibitors. *Support. Care Cancer* **2020**, *28*, 6129–6143. [[CrossRef](#)] [[PubMed](#)]
134. Das, R.; Bar, N.; Ferreira, M.; Newman, A.M.; Zhang, L.; Bailur, J.K.; Bacchiocchi, A.; Kluger, H.; Wei, W.; Halaban, R.; et al. Early B cell changes predict autoimmunity following combination immune checkpoint blockade. *J. Clin. Investig.* **2018**, *128*, 715–720. [[CrossRef](#)] [[PubMed](#)]
135. Tarhini, A.A.; Zahoor, H.; Lin, Y.; Malhotra, U.; Sander, C.; Butterfield, L.H.; Kirkwood, J.M. Baseline circulating IL-17 predicts toxicity while TGF- β 1 and IL-10 are prognostic of relapse in ipilimumab neoadjuvant therapy of melanoma. *J. Immunother. Cancer* **2015**, *3*, 39. [[CrossRef](#)] [[PubMed](#)]
136. Khan, S.; Khan, S.A.; Luo, X.; Fattah, F.J.; Saltarski, J.; Gloria-McCutchen, Y.; Lu, R.; Xie, Y.; Li, Q.; Wakeland, E.; et al. Immune dysregulation in cancer patients developing immune-related adverse events. *Br. J. Cancer* **2019**, *120*, 63–68. [[CrossRef](#)]
137. Braga Neto, M.B.; Ramos, G.P.; Loftus, E.V.; Faubion, W.A.; Raffals, L.E. Use of Immune Checkpoint Inhibitors in Patients With Pre-established Inflammatory Bowel Diseases: Retrospective Case Series. *Clin. Gastroenterol. Hepatol.* **2021**, *19*, 1285–1287.e1. [[CrossRef](#)]
138. Hashash, J.G.; Francis, F.F.; Farraye, F.A. Diagnosis and Management of Immune Checkpoint Inhibitor Colitis. *Gastroenterol. Hepatol.* **2021**, *17*, 358.
139. Weingarden, A.R.; Rubin, S.J.S.; Gubatan, J. Immune checkpoint inhibitor-mediated colitis in gastrointestinal malignancies and inflammatory bowel disease. *World J. Gastrointest. Oncol.* **2021**, *13*, 772–798. [[CrossRef](#)]