

# Cardiac metastasis of malignant melanoma: a case report

B. R. J. Aerts · M. C. J. M. Kock · M. J. M. Kofflard ·  
P. W. Plaisier

Published online: 3 July 2013

© The Author(s) 2013. This article is published with open access at Springerlink.com

**Abstract** The heart is regularly involved in metastatic neoplasms with cardiac metastases being found in up to 20 % of autopsies. We present a case about a 42-year-old Caucasian female with a fatal metastatic melanoma to the heart. The five- year survival rate for stage IV melanoma (melanoma with metastases to other organs) is 15 to 20 %. If patients with malignant melanoma present with new onset of cardiac symptoms, clinicians should always be aware of the possibility of cardiac metastases and perform further investigations.

**Keywords** Heart · Heart failure · Melanoma · Neoplasm metastasis

## Introduction

The heart is regularly involved in metastatic neoplasms [1–3] with cardiac metastases found in 6–20 % of autopsies [4, 5]. Malignant melanoma is responsible for 4.4 % of these cardiac metastases; other causes are lymphoma, sarcoma and leukaemia [6]. Cardiac metastasis is a late manifestation of disseminated disease and can cause dysrhythmia, myocardial dysfunction, pericardial effusion, heart failure or right ven-

tricular obstruction. Autopsies in melanoma have demonstrated cardiac metastases in up to 65 % of the cases [7, 8].

## Case report

A 42-year-old Caucasian woman, who had lived in Africa for 3 years, presented herself in the Emergency Department. She reported shortness of breath on mild exertion during the last few weeks, a swollen face, abdominal pain and oedema in the legs.

Her medical history disclosed a malignant melanoma on the right shoulder 4 years earlier. The tumour had a Breslow thickness of 5 mm (Clark level 5 with satellite lesions) and was radically excised and consequently re-excised with a margin of 2 cm. During re-excision a sentinel node procedure was performed without metastasis. An enlarged lymph node was noticed at the right side of the neck during follow-up, which contained melanoma cells at cytological examination. Since no dissemination could be demonstrated elsewhere, a lymph node dissection of the right neck (level 2a, 3, 4 and 5) was performed 11 months after the first excision. One lymph node tested positive for metastatic melanoma. She had been free of symptoms since the dissection.

Physical examination of the lungs was unremarkable. Heart sounds were muffled, without murmurs. Extremities showed a normal arterial circulation; however, both ankles demonstrated oedema. There were no signs of ascites or splenohepatomegaly. The most remarkable laboratory examinations were a haemoglobin level of 6.2 mmol/l (normal: 7.5–10.0 mmol/l), thrombocyte count of  $59 \times 10^9/l$  (normal:  $150\text{--}400 \times 10^9/l$ ) and lactate dehydrogenase level of 1,393 U/l (normal: <450 U/l).

Abdominal ultrasonography showed a mass in the right lower abdomen, ascites, three masses in the liver and

B. R. J. Aerts (✉) · P. W. Plaisier  
Department of Surgery, Albert Schweitzer Hospital,  
P.O. Box 444, NL-3300 AK Dordrecht, the Netherlands  
e-mail: basaerts@hotmail.com

M. C. J. M. Kock  
Department of Radiology, Albert Schweitzer Hospital,  
P.O. Box 444, NL-3300 AK Dordrecht, the Netherlands

M. J. M. Kofflard  
Department of Cardiology, Albert Schweitzer Hospital,  
P.O. Box 444, NL-3300 AK Dordrecht, the Netherlands

lymphadenopathy around the portal vein. CT of neck and thorax revealed a large inhomogeneously enhancing mass within the right cardiac atrium measuring  $7.5 \times 6.5$  cm (Fig. 1). The mass protruded into the right ventricle and into the superior caval vein and showed signs of vascularisation. There was a large amount of pericardial and pleural effusion. CT of the abdomen demonstrated a mass in the right ovary and confirmed the other abnormalities demonstrated on ultrasound. It was concluded that the patient was suffering from metastases of the melanoma or from a primary gynaecological neoplasm. Diagnostic biopsy of the right adnex confirmed metastatic melanoma.

Due to cardiac tamponade, ultrasound-guided pericardial drainage was performed and resulted in evacuation of 700 cc of clear yellow fluid. Immunohistochemistry showed the presence of macrophages; however, malignant cells were not found. After drainage, ECG-triggered magnetic resonance imaging (MRI) of the heart was performed to characterise the cardiac mass. The intra-atrial mass showed a relatively high signal intensity on the T1 weighted black-blood images and after the injection of gadolinium contrast agent, the intra-atrial mass showed inhomogeneous enhancement. There was a large amount of pleural effusion but no residual pericardial effusion (Fig. 2) The MRI image was highly

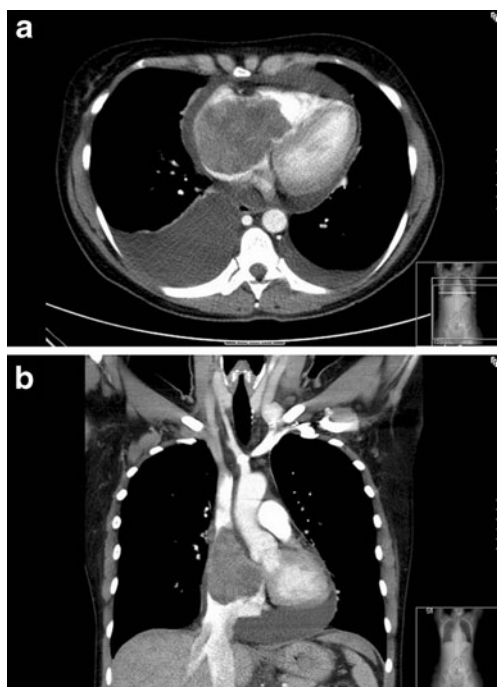

**Fig. 1** **a** Transversal angiography CT image after intravenous iodised contrast fluid without ECG triggering shows an inhomogeneous enhancing mass in the right atrium that protrudes through the tricuspid valve towards the right ventricle. Pericardial and bilateral pleural effusion is also seen. **b** Coronal angiography CT image. There is retrograde flow of contrast fluid towards the liver veins and inferior caval vein; signs of right-sided failure of the heart are present

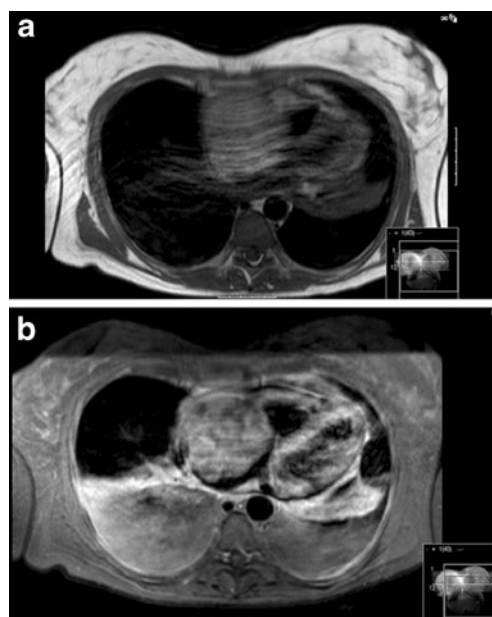

**Fig. 2** **a** Transversal T1 weighted black-blood ECG-triggered image before the infusion of gadolinium shows a relatively high signal intensity of a mass in the right atrium, compared with that of the muscles. Artefacts can be seen due to the large amount of pleural fluid. **b** Transversal T1 weighted SE echo planar imaging (EPI) ECG-triggered image after gadolinium contrast agent shows strong enhancing of the mass in the right atrium, highly suspicious for atrial metastasis of the melanoma. There is a large amount of pleural effusion

suggestive for intracardial metastasis of the melanoma due to melanotic signal intensity on T1-weighted images.

Both surgery and systemic chemotherapy were considered not achievable due to the severe, worsening, condition of this patient. Therefore, palliative sedation was started and patient died 23 days after initial presentation. Autopsy was not performed.

## Discussion

The skin is the most common location of malignant melanoma, but it can appear in and metastasise to almost any organ. Cardiac metastasis almost never involves the initial presentation, but is mostly present after haematological spreading of the neoplasm and can appear in all four heart chambers [4]. The right atrium is mostly involved [8]. Melanotic metastasis can involve the pericardium and myocardium but the endocardial layer is rarely affected. Management of metastatic melanoma includes surgery of the affected organ (e.g. the cardiac autotransplantation procedure), radiotherapy, palliative chemotherapy, immunotherapies such as ipilimumab, tremelimumab, interferon- $\alpha$  or interferon- $\gamma$  and treatment of symptoms depending on the affected organ.

Successful palliative excisions have been described in several case reports and can prevent complications such as heart failure due to inflow and outflow obstruction of the heart chambers, as was seen in this patient [8, 9]. Long-term survival of patients with metastatic melanoma depends on response to systemic treatment, surgical resection options and pre-existent comorbidity of the patient; the 5-year survival rate for stage IV melanoma is 15 % to 20 %.

In conclusion, if patients with malignant melanoma in their medical history present with cardiac symptoms, clinicians should always consider the possibility of cardiac metastasis and perform further investigations, such as MRI, CT and/or ultrasound. Surgical options should be well considered and are primarily symptomatic in metastasised disease.

**Funding** None.

**Conflict of interest** None declared.

**Open Access** This article is distributed under the terms of the Creative Commons Attribution License which permits any use, distribution, and reproduction in any medium, provided the original author(s) and the source are credited.

## References

1. Demirkol S, Baysan O, Celik T, Karaman B, Gumus S. Germ cell tumour compressing the right atrium. *Neth Heart J*. 2012. [Epub ahead of print]
2. Selder JL, van Dekken H, de Voogt WG. The heart is not too noble to host a metastatic tumor! A right ventricle metastasis of a transitional cell carcinoma of the bladder. *Neth Heart J*. 2011. [Epub ahead of print]
3. van der Zee PM, van Schuppen J, van de Brink RB. Right-sided invasive metastatic thymoma of the heart. *Neth Heart J*. 2011;19:392–4.
4. Cheruvu B, Cheruvu P, Boyars M. An unusual case of metastasis to the left side of the heart: a case report. *J Med Case Reports*. 2011;5:23.
5. Pinho T, Rodrigues-Pereira P, Araujo V, Oliveira NP, Macedo F, Graca A, et al. Cardiac metastasis of melanoma as first manifestation of disease. *Rev Port Cardiol*. 2009;28:633–9.
6. Tas F, Mudun A, Kirma C. Cardiac involvement in melanoma: a case report and review of the literature. *J Cancer Res Ther*. 2010;6:359–61.
7. Glancy DL, Roberts WC. The heart in malignant melanoma. A study of 70 autopsy cases. *Am J Cardiol*. 1968;21:555–71.
8. Onan B, Onan IS, Polat B. Surgical resection of solitary metastasis of malignant melanoma to the right atrium. *Tex Heart Inst J*. 2010;37:598–601.
9. Chen RH, Gaos CM, Frazier OH. Complete resection of a right atrial intracavitary metastatic melanoma. *Ann Thorac Surg*. 1996;61:1255–7.