

Case Report

Suprasellar keratinous cyst: A case report and review on its radiological features and treatment outcome

C. W. Huo^{1,2}, C. Caputo³, Y. Y. Wang^{1,2,4}

¹Department of Neurosurgery, St Vincent's Hospital Melbourne, Victoria, Australia, ²Department of Surgery, St Vincent's Hospital, The University of Melbourne, Parkville, Victoria, Australia, ³Department of Endocrinology, St Vincent's Hospital Melbourne, Victoria, ⁴Keyhole Neurosurgery, Suite B, Level 2 Healy Wing, 41 Victoria parade, Fitzroy, VIC, Australia

E-mail: *C. W. Huo - Wanchen.hu@gmail.com; C. Caputo - carmela.caputo@svha.org.au; Y. Y. Wang - yiyuen.wang@svha.org.au

*Corresponding author

Received: 23 July 17 Accepted: 21 November 17 Published: 22 January 18

Abstract

Background: Keratinous or epidermoid cysts (ECs) are encapsulated lesions lined by squamous cell epithelium. They comprise approximately 1% of intracranial lesions. Contrary to dermoid cysts, they lack dermal elements such as sebaceous or apocrine glands and hair follicles. The sellar region is the second most common intracranial site following the cerebellopontine angle. Here, we report a case of EC in a patient who complained of endocrine disturbances. We also performed a systematic review on previously published cases to analyze clinical and radiological characteristics and report the treatment outcomes of suprasellar ECs.

Case Description: A 42-year-old woman presented with a one-year history of amenorrhea, weight gain, severe headache, and visual disturbances for 6 months. Work-up identified an elevated prolactin level and a temporal field defect of the right eye. Magnetic resonance imaging (MRI) showed a cystic suprasellar lesion pushing on the optic chiasm. She underwent endoscopic trans-sphenoidal surgery, which confirmed a keratinous cyst on histology. Postoperatively, complete resection was confirmed on imaging. She did well although her hospital stay was prolonged due to diabetes insipidus and hypocortisolism.

Conclusion: Chronic endocrine disturbances can be the presenting complaints of a suprasellar EC, whose T1-weighted MRI appearance can be non-specific, mimicking other differential diagnoses, such as a Rathke's cleft cyst. However, the T2-weighted MRI appearances of ECs are generally hyper-intense and lesions show diffusion restriction. Treatment is surgical and yields good outcomes in most cases reported.

Key Words: Endoscopic, epidermoid cyst, keratinous cyst, skull base, suprasellar

Access this article online

Website:

www.surgicalneurologyint.com

DOI:

10.4103/sni.sni_269_17

Quick Response Code:

INTRODUCTION

The suprasellar cistern is a cerebrospinal fluid (CSF)-filled space below the third ventricle with a floor formed by the dura of the diaphragma sellae. Normally, this space contains the optic nerves and chiasm, the tuber cinereum and floor of the anterior third ventricle, the hypothalamus, and the vessels forming the circle of Willis.^[61] Central nervous system (CNS) tumors arising

This is an open access article distributed under the terms of the Creative Commons Attribution-NonCommercial-ShareAlike 3.0 License, which allows others to remix, tweak, and build upon the work non-commercially, as long as the author is credited and the new creations are licensed under the identical terms.

For reprints contact: reprints@medknow.com

How to cite this article: Huo CW, Caputo C, Wang YY. Suprasellar keratinous cyst: A case report and review on its radiological features and treatment outcome. *Surg Neurol Int* 2018;9:15.

<http://surgicalneurologyint.com/Suprasellar-keratinous-cyst-A-case-report-and-review-on-its-radiological-features-and-treatment-outcome/>

in the suprasellar region are diverse in etiology but are predominantly pituitary adenomas, meningiomas, and craniopharyngiomas.^[15,28,30] Occasionally, a giant aneurysm of the internal carotid or the basilar artery may project into the suprasellar region.^[61] Besides neoplastic inclusion cysts (e.g. dermoid and epidermoid cysts), non-neoplastic cysts such as Rathke's cleft cysts and arachnoid cysts have been described in this suprasellar space.^[48]

Epidermoid cysts (ECs) are also known as keratinous cysts; when they occur within the CNS, they had been erroneously referred as neurenteric cysts^[52] in the past. A distinction should be made between the two as neurenteric cysts are rare CNS lesions of endodermal origins, contrasting the ectodermal features that ECs exhibit on histopathology.^[10,11] ECs are rare, representing approximately 0.2–1.8% of all primary CNS tumors^[13,35,51,57] and are 4–9 times more common than dermoid cysts.^[44] ECs were first described by Cruveilhier,^[17] and due to their flaky keratin content as a result of epithelial cell desquamation, they appear pearly.^[35,44,57] Later, Muller gave it the term “cholesteatoma” due to its cholesterol content^[52] a term that was later abandoned.^[36] These characteristic cysts were named “epidermoid” by Critchley and Ferguson to differentiate them from dermoid cysts, which are of mesodermal origin and contain skin adnexae.^[16] In approximately 50% of the cases, ECs are found as extradural or intracerebral lesions along the cisternal space in the cerebellopontine angle (CPA). The second most common regions are the supra/parasellar area^[13,22,31,35,70] (10–15%) and the fourth ventricle^[13,22,31,35,44,51,57,70] (10–17%). ECs have also been reported intraventricularly, in the brainstem, cerebral parenchyma, pineal region, and Sylvian fissure.^[30,44,57]

Here, we report a suprasellar EC case in a patient presenting with endocrine and visual compromise. Histological examination of the excised tumor confirmed a keratinous cyst. To put this observation into appropriate context, we systematically reviewed all previously published English literature on ECs of the sellar region to assess the radiological features of such lesions and their treatment outcomes.

CASE DESCRIPTION

The keywords “epidermoid cyst” OR “keratinous cyst” AND “*sellar” were used to perform an electronic search of the English literature indexed in PubMed and OVID-Medline databases on human studies (adults and children) without any limited time frame. Collection of case reports and series followed the PRISMA guideline^[39] and the algorithm for inclusion of studies was illustrated in

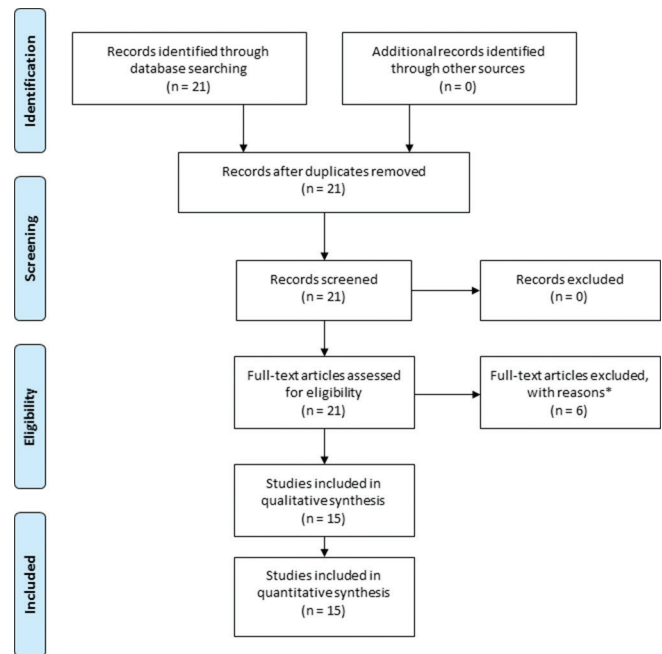

Figure 1: Algorithm for epidermoid cyst case study inclusion.
*Full-text articles excluded due to: 1. Studies on dermoid rather than epidermoid cysts;^[14,26,62] or 2. Intracranial epidermoid cysts not in the sellar region.^[45,46,66]

Figure 1 using the PRISMA flow diagram. The ©Checklist for Case Reports from the Joanna Briggs Institute Critical Appraisal tools^[19] was utilized to score published studies [Supplementary Material 1]. Case reports that met at least three out of the eight criteria outlined on the checklist were included in this study [Figure 1].

Regarding the case report, a signed written consent was obtained from the patient for the publication of her case. Information on the presenting history, radiological appearance, surgical management, and pathological reports of her suprasellar lesion were collected from the medical records and directly obtained from the patient.

The patient was a 42-year-old administrative officer who initially presented with a one-year history of amenorrhoea to her family physician. Blood tests revealed normal hormonal functions other than an elevated prolactin level at 875 mIU/L (normal range: 110–560 mIU/L). The mildly increased secretion of prolactin is most likely caused by a disinhibition of lactotropes from impaired dopamine delivery to the pituitary, as a result of the tumor compressing on the pituitary stalk – the Stalk effect; whereas in cases of prolactinomas, the value of prolactin usually exceeds 1,000 mIU/L.^[4,60] MRI head showed a cystic lesion compressing the pituitary gland and touching the optic chiasm. Formal visual field testing found a right temporal field defect. On admission, she reported 8/10 headaches for 6 months and a 6-kilogram weight gain over the preceding 12 months without any increase in appetite. She denied galactorrhoea. On physical examination, she was found to have

1 In modern days, the term “cholesteatoma” refers to a growth of abnormal keratinizing squamous epithelium most commonly in the middle ear, but can also occur in the mastoid and petrous temporal bone. [Rutkowska J, Ozgigin N, Olszewska E. *Cholesteatoma Definition and Classification: A Literature Review.* J Int Adv Otol 2017; 13(2): 266-71.]

supraclavicular fat pads, an emerging buffalo hump, moderate central abdominal adiposity, and some striae rubrae. Dexamethasone suppression test and salivary cortisol test yielded normal results. The working diagnosis was a cystic pituitary macroadenoma.

Given her symptoms, the patient was scheduled for endoscopic trans-sphenoidal surgery. A repeat MRI prior to surgery showed a T1 hypo-intense, T2 hyper-intense, peripherally enhancing lesion within the sella extending into the suprasellar space and displacing the optic chiasm. Ill-defined intrinsic T1 hyper-intense signal was seen within the lesion [Figure 2]. Rathke's cleft cyst was suggested as a differential diagnosis. During surgery, the encapsulated tumor had a creamy, cheesy appearance allowing internal debulking [Figure 3]. Its capsule was not adherent to adjacent structures, permitting complete tumor removal. Intraoperative CSF leak prompted repair using a fat and fascial graft obtained from the right thigh. Histology of the surgical specimen confirmed squamous epithelium together with large amounts of amorphous debris consistent with keratin, leading to the pathological diagnosis of a keratinous cyst. There was no evidence of dysplasia or malignancy. The patient's postoperative clinical course was complicated by diabetes insipidus (DI) and a low cortisol level, which were managed by desmopressin and hydrocortisone. No further liquorrhea was encountered. A follow-up MRI at 1 month showed postsurgical changes only and no residual. The pituitary gland appeared normal and the displacement of the optic chiasm had resolved. At the outpatient visit, the patient was found to be well, with occasional headaches only. She continued taking oral desmopressin and hydrocortisone.

DISCUSSION

Clinical presentation

ECs are congenital, indolent tumors that may remain asymptomatic for years prior to detection.^[35] Our review

of 23 published cases on sellar ECs is summarized in Table 1. Most patients experienced symptoms related to the tumor for months or years before a diagnosis was made. The most common presenting complaints were headaches and visual disturbances. Headaches were often non-specific, prompting patients to seek medical help once visual symptoms and, occasionally, symptoms of mass effect had developed [Table 1]. Endocrine dysfunction was uncommon, which were reported in only 4 cases.^[40,43,59] The mean age of EC at diagnosis was 38 years, ranging from 3 to 65, with a gender predilection of 1:1.75 (8 females vs. 14 males, see Table 1).

Typically, ECs present in the fourth to fifth decades of life,^[53,61] whereas dermoid cysts commonly occur in males of 20–30 years of age.^[20,47] Other presentations include aseptic granulomatous meningitis,^[1,6,12] obstructive hydrocephalus,^[9] and vasospasm^[71] due to the spillage or rupture of cyst components into the surrounding arachnoid space. Intraoperative use of copious irrigation with hydrocortisone is considered suitable to prevent aseptic meningitis perioperatively.^[18,28,30,70] The use of postoperative steroids was not reported, nevertheless, in our institution oral or intravenous dexamethasone (4 mg four times a day for five days and then tapered gradually) may be used in cases of aseptic meningitis. Some patients remain asymptomatic following cyst ruptures.^[6,41]

Radiographic characteristics

Reported imaging characteristics of ECs are summarized in Table 2. Because the composition of the EC content may include protein, keratin, epithelial debris, and cholesterol,^[12,29] a variety of MRI patterns were seen^[24,42,63] [Table 2]. Rupture of the cyst content, intralesional hemorrhage, and subsequent local inflammatory responses may also lead to atypical radiological findings.^[12,34] ECs appear hypo-, iso- or hyperintense on T1-weighted MRI imaging, with or without rim enhancement following contrast administration [Table 2]. On T2-weighted MRI imaging,

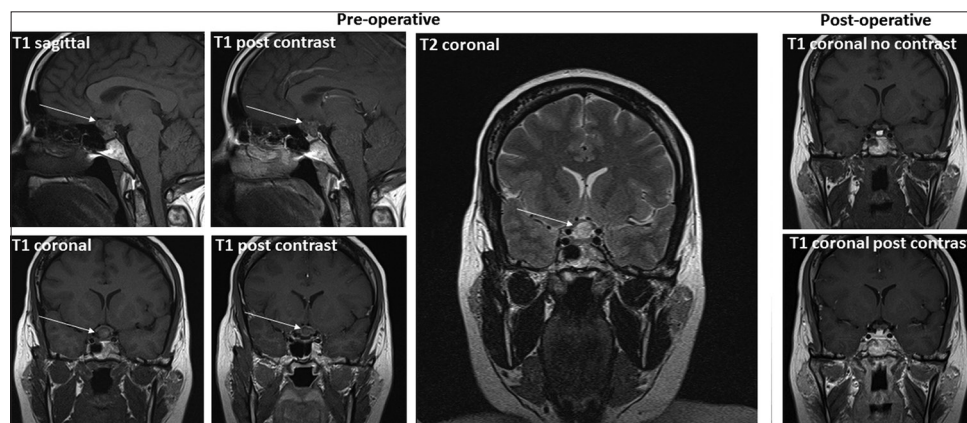

Figure 2: Pre- and postoperative MRI images of the suprasellar lesion. Preoperative images show a T1 hypo-intense and T2 hyper-intense suprasellar lesion with periphery enhancement post magnetist contrast administration. Postoperative T1-weighted images demonstrate the fat graft but no residual tumor. White arrows indicate the lesion

Table 1: Summary of patient age, gender and presenting symptoms from published cases

Case	Age	Gender	Presentation (duration, if known)
Huo, 2017	42	F	Amenorrhoea, hyperprolactinaemia, and weight gain (1 yr) Headache (6 m) Right temporal field defect
Nakassa, 2017 ^[41]	54	F	Progressive vision loss (3 m) Intermittent frontal and occipital headaches, polydipsia, polyuria (7 m)
Prasad, 2017 ^[48]	65	F	Occasional headache, progressive vision loss of the left eye (6 m) Polydipsia and polyuria (3 m)
Yanamadala, 2014 ^[69]	3	M	Severe vertigo
McCoul, 2011 ^[38]	27	M	Episodic headache that was increasing in frequency (3 m)
McCoul, 2011	50	M	Chronic left occipitoparietal headache (yr)
McCoul, 2011	26	M	Occipital and temporal headache (2 yr) Acute onset of bitemporal hemianopsia
Sani, 2005 ^[56]	25	M	Acute severe headache, diplopia and reduced visual acuity
Oge, 1991 ^[43]	36	M	Impotence and weakness (8 yr) Plasma hormone level assays: decreased testosterone and thyroxine levels, increased prolactin level
Bollar, 1989 ^[6]	38	M	Headache and temporal lobe seizures (1 yr) Two episodes of severe headaches and stiff necks with spontaneous recoveries in a few days
Cambria, 1985 ^[8]	53	F	Frontal headache (6 yr) Apathy, generalised asthenia, ataxia and aboulia developed later
Schubiger, 1983 ^[58]	61	F	Headaches radiating into the left eye Blurred vision → found to have a partial temporal quadrant defect of the left eye
LEWIS, 1983 ^[33]	54	F	Depression (3 yr) Symptoms of obstructive hydrocephalus (acute)
Eliash, 1983 ^[18]	5	N/S	Diencephalic syndrome, pituitary insufficiency Polydipsia, polyuria Reduced visual acuity of the left eye, and Bilateral temporal defects
Sadeh, 1982 ^[55]	27	F	Mild headache (1 yr) Progressive vision loss
Mori, 1982 ^[40]	25	F	Visual disturbance
Mori, 1982	14	M	Visual disturbance
Mori, 1982	44	M	Headache and visual disturbance
Mori, 1982	12	M	Visual disturbance
Mori, 1982	39	M	Convulsions, anosmia, and visual disturbances
Mori, 1982	64	M	Homonymous hemianopia, mental disturbance
Rhodes, 1981 ^[52]	38	M	Years of hyperphagia and obesity Died of a cardiac infarct with EC a postmortem finding
Silverstone, 1949 ^[59]	22	M	Anterior panhypopituitarism since the age of 13 Progressive visual decline and headache ("pain behind the eyes") (4 yrs) Homonymous hemianopsia of left eye

EC: Epidermoid cyst, F: Female, m: Month, M: Male, yr: Year

however, ECs typically appear hyper-intense. The most specific MR sequence appears to be diffusion-weighted imaging where ECs show a restricted pattern.^[25,30,44] This allows to differentiate these lesions from other cystic pathologies, including arachnoid cysts, which show isointensity to CSF on all MR sequences without diffusion restriction^[5,65] [Table 3].

On CT, ECs most often appear hypo-dense due to the low absorptive value of their fat content^[55] [Table 2]. Occasionally, lesions may present with high density, which is thought to reflect saponification of the keratinized debris with calcium.^[3] Comparing the imaging characteristics of ECs with those of other cystic lesions

in the sellar region [Table 3], ECs have the tendency to encase adjacent nerves and vessels, whereas arachnoid cysts tend to displace them.^[5]

In comparison to dermoid cysts, the latter typically appear hyper-intense on T1, with ECs showing hyper-intense signal on T2,^[44,49] however, as illustrated in Table 3, a degree of overlap exists in terms of clinical and imaging features of those lesions, often precluding a definitive diagnosis without a histopathological sample.

Surgical options and outcomes

Complete excision of the lesion and its capsule is important for satisfactory long-term results

Table 2: Summary of imaging characteristics of published cases (where reported)

Case	Radiological patterns of the lesion
Huo, 2017	(MRI) T1: Homogenous, well-circumscribed hypointense lesion with rim enhancement post contrast T2: Hyperintense
Nakassa, 2017 ^[41]	(MRI) T1: Mixed signals T2: Mixed signals
Prasad, 2017 ^[48]	(MRI) T1: Heterogeneous, well-circumscribed lobulated lesion with rim enhancement post contrast Isointense to CSF with central hyperintensity T2: Hyperintense with central hypointensity FLAIR: Homogeneously hyperintense DWI: Heterogeneously diffusion restricted
Yanamadala, 2014 ^[69]	(MRI) a 2 cm nonenhancing lesion with evidence of restricted diffusion T1: hypointense T2: hyperintense
McCoul, 2011 ^[38]	(MRI) T1: Hyperintense with no contrast enhancement T2: N/S FLAIR: Isointense
McCoul, 2011	(MRI) T1: Hyperintense with no contrast enhancement T2: hyperintense
McCoul, 2011	(MRI) T1: hypointense T2: Hyperintense heterogeneously DWI: diffusion restricted
Sani, 2005 ^[56]	(MRI) a non-enhancing lesion post administration of gadolinium T1: hyperintense mass with an isointense border T2: isointense mass with a bright signal border
Oge, 1991 ^[43]	(CT): hypodense with capsular enhancement
Bollar, 1989 ^[6]	(CT): hypodense with marginal calcifications
Cambria, 1985 ^[8]	(CT): hypodense with central calcifications
Schubiger, 1983 ^[58]	(CT): hyperdense with contrast enhancement
Sadeh, 1982 ^[55]	(CT): hypodense with capsular enhancement
LEWIS, 1983 ^[33]	(CT): hypodense with no capsular enhancement
Mori, 1982 ^[40]	(CT): heterogeneously hypodense with marginal calcifications
Mori, 1982	(CT): heterogeneously hypodense

CT: Computed tomography; FLAIR: Fluid-attenuation inversion recovery; MRI: Magnetic resonance imaging; N/S: Not specified

while preserving function and quality-of-life of the patient.^[22,35,68,70] This requires diligent dissection techniques, whereas, more liquid cysts (such as Rathke's cleft cysts) can be evacuated by simple aspiration. Because ECs can present as bulky, viscous material that cannot be easily suctioned,^[41,43] good exposure is required to achieve gross total resection (GTR) preventing recurrences.^[41,43,45] Where the tumor capsule is densely adherent to the

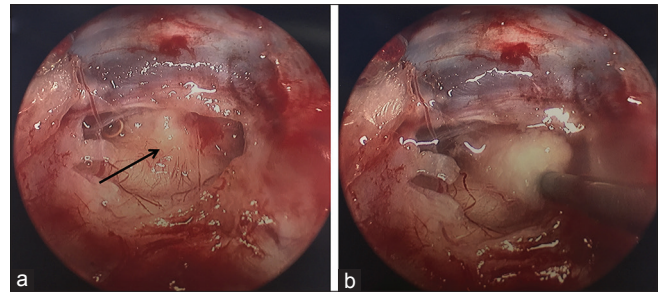

Figure 3: Intraoperative images of the suprasellar lesion (a) Endoscopic pterional view of the laminar terminalis. ICA: internal carotid artery, MCA: middle cerebral artery, R: right, ACA: anterior cerebral artery. (b) A zoomed-in view of A. L: left, ACOM: anterior communicating artery, RAH: recurrent artery of Heubner

surrounding structures, subtotal resections (STR) have to be performed which can predispose for recurrence.^[22,57,68,70] Based on our pooled analysis, 60% were amenable to GTR in cases where extent of resection was reported (10 out of 23 cases reported extent of resection, see Table 4). Long-term follow-up outcome was reported in 11 out of 23 cases with a mean follow-up duration of 20 months (range: 3–60 months). Among these 11 cases, EC spontaneously regressed without any intervention in a 3-year-old boy,^[69] and in the other 10 no recurrence was found regardless of extent of tumor resection [Table 4]. Gornley *et al.* reviewed 32 epidermoid and dermoid tumors that were resected at a single institution between 1975 and 1991. While their operative approach was not specified as open or endoscopic, and it was unknown whether the procedures were performed by a single or multiple surgeons, they achieved GTR in 20 (62.5%) cases (epidermoid and dermoid combined), consistent with the percentage found in our analysis. Among their study cohort, 22 were epidermoid tumors of the brain and skull, not limited to the sellar space. They found that the long-term recurrence rate at a median follow-up duration of 6.5 years was estimated to be 15.6%.^[22] However, subset analysis on epidermoid cysts alone or stratified by tumor location or extent of resection was not performed. Therefore, their result may not accurately reflect the recurrence rate of suprasellar epidermoid cysts. In addition, no adjuvant treatment has been shown to be effective in the treatment of ECs.^[50,51,54]

As summarized in Table 4, suprasellar ECs have traditionally been excised via trans-frontal craniotomies; however, in recent years, a less invasive trans-nasal endoscopic approach has been increasingly adopted. The first open craniotomy for excision of a suprasellar epidermoid cyst was reported by Sadeh *et al.*^[55] in 1982 where a subtotal resection was achieved. In contrast, the first endoscopic approach was not reported until 1991 when Öge and Özgen described the trans-nasal and trans-sphenoidal route with a GTR.^[43] As detailed in Table 4, a total of

Table 3: Radiological diagnostic features of various intracranial cysts in the sellar region

Type of lesion	Radiological diagnostic clues
Epidermoid/keratinous cyst	Commonly in the CPA cistern, followed by sellar region and the fourth ventricle; CSF-like mass that insinuates adjacent neurovasculature; Hyper-intense to CSF on T2-weighted MRI images; Displays higher than CSF signal on FLAIR and DWI due to restricted diffusion.
Dermoid cyst	Midline homogeneous lesions, however, hair and sebaceous content can give rise to a heterogeneous signal; Commonly found in sellar and frontonasal regions; Resemble fat rather than CSF, hence hyper-intense on T1 MRI.
Arachnoid cyst	Isointense to CSF at all sequences; No DWI restriction; Dark on both FLAIR and DWI, as there is no diffusion restriction; Displaces adjacent structures rather than insinuates them.
Craniopharyngioma	Characteristic calcifications on CT; Heterogeneous appearances on MRI due to mixed solid and cystic components; Hyper-intense on T1 MRI, due to protein, cholesterol, or blood products.
Rathke's cleft cyst	If the protein content is low → isointense with CSF on all sequences on MRI; If protein content is high → hyperintense on T1 MRI; No calcification; May show enhancing rims and nodules just as epidermoid cysts.

CPA: Cerebellopontine angle; CT: Computed tomography; CSF: Cerebrospinal fluid; FLAIR: Fluid-attenuation inversion recovery; MRI: Magnetic resonance imaging

4 cases reported open craniotomies – among which, 1 patient was well postoperatively (25%)^[8] and the other three had persisting deficits (vision or hormonal insufficiencies).^[18,48,55] By comparison, among the seven cases adopting an endoscopic trans-nasal approach, four patients improved post-operatively (57%),^[38,43,56] two had persistent deficits^[41] (including our case) and the other patient's recovery was complicated by CSF leakage requiring revision surgery.^[38] The rationale behind utilizing an open versus endoscopic surgical route was only explained in two out of the 11 cases (including our case, see Table 5). It is likely that the decision was influenced by the surgeon's own preference, skill set, and experience. Assessing patient and tumor factors that may potentially dictate surgical approach, the mean age for both open craniotomies and endoscopic cases was 37 years [Table 5]; none of the studies where open resections were performed detailed tumor size, precluding a meaningful comparison with endoscopic cases; tumor location with its extension, adherence to, or local effects on adjacent structures were not associated with worse patient outcomes or a particular

surgical approach [Tables 4 and 5]. Nevertheless, it is worth noting that due to its rare occurrence and the overall low number of published studies, caution is required when drawing any definitive conclusion.

Despite colloid cyst of the anterior third ventricle being a different cystic tumor in a slightly distinct anatomical location compared with EC, due to its more common incidence,^[67] two studies have compared open microsurgical versus endoscopic surgical techniques. Grondin *et al.* conducted a systematic review of the literature between 1980 and 2007, and found that while endoscopic ($n = 157$) and open microsurgical ($n = 551$) resections shared similar success rates at complete tumor resection and low recurrence rates, the endoscopic technique was associated with significantly reduced postoperative morbidity and mortality, less operating time, and shorter length of hospital stay than traditional open craniotomies.^[23] Margetis and Souweidane in 2013 also conducted a systematic review of case series that included at least 20 patients with a minimum of 36-month follow-up durations. They reported that, among a total of 422 patients, although the overall complication rates were comparable between endoscopic and microsurgical open cases, the rate of major complications was significantly higher in open cases than that of endoscopic approach (14.68% vs. 5.45%). Furthermore, the tumor recurrence rate was higher in the endoscopic group compared with that of open microsurgical cases (12.30% vs. 0.85%). However, in keeping with Grondin's review, endoscopic technique was associated with superior operative time and hospital length of stay.^[37] Therefore, in modern neurosurgery, endoscopic technique is increasingly preferred for optimizing patient outcome, whereas open microsurgical approach may be best reserved for large tumors or complex cases. The advantages and disadvantages of both approaches are summarized in Table 6. It is not surprising that the endoscopic trans-nasal, trans-sphenoidal surgical corridor has been predominantly used since 1990 for EC resection [Table 4].

Overall, postoperative recovery after EC removal was satisfactory, although persistent DI and other endocrine disturbances had been reported [Table 4]. However, one case showed malignant transformation to squamous cell carcinoma with rapid tumor regrowth.^[33] Such malignant transformation of ECs appears exceedingly rare, but confers a poor prognosis.^[2,27]

Histogenesis

While craniopharyngiomas contain cholesterol-rich fluids, Rathke's cleft cysts are developmental remnants of the formation of Rathke's cleft and contain mucoid colloid.^[43] This distinguishes EC with its unique feature of keratin-rich debris, which is ectodermal in origin.

Lepoire and Pertuiset categorized ECs into three groups, retrosellar, suprasellar, and intraventricular based on the embryonic relation to the carotid, basilar, and choroid

Table 4: Summary of surgical treatment and patient outcomes

Case	Surgical approach	Extent of resection	Short-term outcome	Recurrence
Huo, 2017	Endoscopic trans-sphenoidal	GT	DI, and hypocortisolism; otherwise well	No at 3 months
Nakassa, 2017 ^[41]	Endoscopic transnasal with a combined infrasellar interpituitary and suprasellar approach	GT	Vision improved; DI persisted and one year later developed hypothyroidism	No at 1 year
Prasad, 2017 ^[48]	Left pterional craniotomy	ST	DI improved but visual loss persisted	N/S
Yanamadala, 2014 ^[69]	N/A. patient was observed with annual MRI studies for 5 years.	N/A	Progressive reduction in tumor size over the next 3 years.	Complete resolution of tumor at 5 years
McCoul, 2011 ^[38]	Endoscopic endonasal trans-sphenoidal trans-sellar and trans-tuberculum trans-planum approach	GT	Pt well	No at 3 years
McCoul, 2011	Endoscopic endonasal trans-clival approach, using both trans-sphenoidal and trans-nasal corridors	GT	CSF rhinorrhoea requiring revision surgery, where a fistula was identified at the margin of the surgical defect. Fat and fascial grafts were used to seal the defect with success	No at 1 year
McCoul, 2011	A combined endoscopic endo-nasal trans-sphenoidal trans-tuberculum trans-planum approach, trans-sphenoidal trans-clival, and trans-nasal trans-clival approaches.	ST (95% tumor removed) Small amount encasing the left abducens nerve	Vision and headache improved	No at 7 months
Sani, 2005 ^[56]	The sublabial trans-sphenoidal approach	N/S	By postoperative day 7 the patient's visual acuity improved, diplopia resolved, and the third cranial nerve function returned to baseline by 3 months' follow-up	No at 3 months
Oge, 1991 ^[43]	Trans-nasal, trans-sphenoidal route	GT	Remained on corticosteroid and thyroid replacement therapy. At 3 months: impotence regressed and weakness diminished; Plasma cortisol and prolactin levels normal.	No at 3 months
Bollar, 1989 ^[6]	N/S	ST (tumor capsule adherent to the right optic nerve)	Uneventful, no aseptic meningitis, or new neurological deficit	N/S
Cambria, 1985 ^[8]	Fronto-temporal left craniotomy	N/S	Preoperative symptoms slowly improved	N/S
Schubiger, 1983 ^[58]	N/S	N/S	N/S	N/S
LEWIS, 1983 ^[33]	N/S	N/S	Patient did well initially, but deteriorated quickly with tumor recurrence (also malignant transformation of SCC and increasing hydrocephalus)—passed away	N/A
Eliash, 1983 ^[18]	Trans-frontal	Subtotal (capsule adherent to surrounding structures, pressing anteriorly onto the optic nerves and adherent posteriorly to the brain stem)	Pituitary insufficiency remained but vision acuity recovered	No at 2 years
Sadeh, 1982 ^[55]	Right trans-frontal craniotomy	N/S	Blind for 2 years but vision gradually returned	N/S
Mori, 1982 ^[40]	N/S	N/S	N/S	N/S
Mori, 1982	N/S	N/S	N/S	N/S
Mori, 1982	N/S	N/S	N/S	N/S
Mori, 1982	N/S	N/S	N/S	N/S
Mori, 1982	N/S	N/S	N/S	N/S

Contd...

Table 4: Contd...

Case	Surgical approach	Extent of resection	Short-term outcome	Recurrence
Mori, 1982	N/S	N/S	Ventriculo-peritoneal shunt was inserted for obstructive hydrocephalus due to an obstruction of the foramina of Monro by suprasellar extension of the tumor	N/S
Rhodes, 1981 ^[52]	N/A. EC was a post-mortem finding.	N/A	N/A	N/A
Selverstone, 1949 ^[59]	N/S	GT	Headache was relieved Visual decline and visual field defect persisted	N/S

CSF: Cerebrospinal fluid, DI: Diabetes insipidus, ST: Subtotal, GT: Gross total, N/S: Not specified, N/A: Not applicable, SCC: Squamous cell carcinoma

Table 5: Patient and tumor factors that may be associated with the choice of surgical approach

Open craniotomies	Patient age (years)	Tumor size (cm)	Tumor location	Relationship with adjacent structures	Stated rationale for choice of surgical route
Prasad, 2017 ^[48]	65	N/S	In the suprasellar region extending up to the floor of the third ventricle	Compressing the optic apparatus	N/S
Cambria, 1985 ^[8]	53	N/S	Within the sella extending into the suprasellar region	Left lateral tumor ramification was adherent to the carotid syphon	N/S
Eliash, 1983 ^[18]	5	N/S	Suprasellar with intrasellar extension	Pressing anteriorly on the optic nerves and adherent posteriorly to the brainstem	N/S
Sadeh, 1982 ^[55]	27	N/S	Intrasellar with suprasellar extension	Extending into the third ventricle, adherent to the optic nerves	N/S
Endoscopic trans-nasal, trans-sphenoidal approach					
Huo, 2017	42	0.9 × 1.4 × 1.7	Within the sella extending into the suprasellar region	Causing upward bowing of the optic chiasm; separate from the normal pituitary tissue	Less invasive than open craniotomy; surgeon possesses the sub-specialist skill set
Nakassa, 2017 ^[41]	54	1 × 0.7 × 1.8	Extending from the suprasellar to the sellar region	Causing mild mass effect on the optic chiasm	The open approach would require division of the Sylvian fissure, and manipulation of the optic chiasm and nerves to access the lesion, whereas the endoscopic approach provided a more direct surgical route
McCoul, 2011 ^[38]	27	2.7 × 1.1 × 2.1	Within the right inferior preoptine and premedullary cisterns	Mild mass effect on the adjacent pontomedullary junction	N/S
McCoul, 2011	50	3.7 × 3.4 × 2.8	Within the sellar region with suprasellar extension	Mass effect on the optic chiasm, in the inferior third ventricle, and the hypothalamus	N/S
McCoul, 2011	26	3.9 × 2.3 × 2.9	From suprasellar cistern to the premedullary cistern	The optic chiasm was displaced superiorly	N/S
Sani, 2005 ^[56]	25	N/S	Sphenoid sinus with extension to the sella turcica	Mass effect on the optic chiasm and the cavernous sinus	N/S
Oge, 1991 ^[43]	36	N/S	Intrasellar with suprasellar extension	The pituitary gland was pushed posteriorly and the diaphragm sella was pushed upwards	N/S

N/S: Not specified.

Table 6: Comparison of open versus endoscopic approach for EC resection

Surgical approach	Pros	Cons
Open microsurgical craniotomy	Allows establishment of operative corridors to maximise tumor exposure; Allows complete removal of large tumors or lesions adherent to adjacent neurovasculature; May offer a greater chance at gross total removal of tumor and hence a lower tumor recurrence rate.	More extensive surgical dissection, and subsequently prolonged operative time; Increased morbidity and mortality; Prolonged hospital stay.
Endoscopic approach	The trans-nasal approach provides a direct view to the under surface of the optic apparatus, and offers a direct surgical corridor to midline ventral pathology; Avoiding potential damages to traversing cranial nerves and arteries and involves less brain tissue dissection; Produces better patient outcomes with reduced major complication rates; Less operative time and reduced hospital length of stay.	Its success may be limited to small tumors and those without extensive adherence to adjacent structures; It may not allow for maximal exposure and hence complete tumor resection; Is associated with a higher tumor recurrence rate; The trans-nasal, trans-sphenoidal approach may cause CSF leakage where repair can be challenging.

CSF: Cerebrospinal fluid

arteries.^[32] It was thought that the adhesion of epithelial cells to these blood vessels occurs in the third to fifth week of embryogenesis^[31,35,44] and neural tube closure gives rise to ECs during the formation of the cerebral vasculature.^[21,64] Bostroem proposed that anomalous ectodermal cells might be common but that only those close to certain blood supplies would persist. This would provide a site of origin for squamous-cell lined cysts from embryonic skin inclusions (epidermoids) or multipotent cells of the early epiblasts (dermoids).^[7] An EC reported in a 27-year-old patient with basal encephalocele suggests that defective closure of the neural tube may also play a role.^[55] Moreover, the notion of epidermal cells entrapped in the lateral cerebellopontine recesses during hindbrain formation (formation of the flexura rhomboidea) had been proposed as the origin of para-sagittal ECs.^[16]

CONCLUSION

Epidermoid or keratinous cysts are rare CNS lesions that typically present clinically in middle-aged adults. Four cases have also been reported in children. Although these ECs are slow-growing and benign lesions, various neurological symptoms can occur based on location and include endocrinopathies, cranial nerve palsies, and obstructive hydrocephalus. For ECs in the suprasellar region, we report a case of a patient who presented with one-year history of endocrine disturbances prior to clinical diagnosis. This differs from most cases in the existing literature, where endocrine symptoms are less common compared to headaches and visual disturbances.

After conducting a focused systematic review on suprasellar ECs, pooled analysis showed that the distinct radiographic feature of a suprasellar EC is its diffusion restriction on diffusion-weighted imaging in combination with fluid-attenuated inversion recovery characteristics and hyper-intensity on T2-weighted MRI.

GTR of the lesion including its capsule is the optimal treatment to alleviate symptoms and to prevent

recurrence. Endoscopic trans-nasal and trans-sphenoidal approaches have become the mainstream surgical route and are suitable for most cases. Attention needs to be paid to the possibilities of postoperative DI, various pituitary deficiencies, and CSF leakage.

Informed consent

Informed consent was obtained from the individual participant included in this study.

Financial support and sponsorship

Nil.

Conflicts of interest

There are no conflicts of interest.

REFERENCES

- Achard JM, Lallement PY, Veyssier P. Recurrent aseptic meningitis secondary to intracranial epidermoid cyst and Mollaret's meningitis: Two distinct entities or a single disease? A case report and a nosologic discussion. *Am J Med* 1990;89:807-10.
- Agarwal S, Rishi A, Suri V, Sharma MC, Satyarthi GD, Garg A, et al. Primary intracranial squamous cell carcinoma arising in an epidermoid cyst--a case report and review of literature. *Clin Neurol Neurosurg* 2007;109:888-91.
- Baumann CH, Bucy PC. Paratrigeminal epidermoid tumors. *J Neurosurg* 1956;13:455-68.
- Bergsneider M, Mirsadraei L, Yong WH, Salamon N, Linetsky M, Wang MB, et al. The pituitary stalk effect: Is it a passing phenomenon? *J Neurooncol* 2014;117:477-84.
- Bergui M, Zhong J, Bradac GB, Sales S. Diffusion-weighted images of intracranial cyst-like lesions. *Neuroradiology* 2001;43:824-9.
- Bollar A, Gelabert M, Allut AG, Prieto A. Spontaneous rupture of epidermoid cyst. *Neurochirurgia (Stuttg)* 1989;32:123-4.
- Bostroem E. Ueber die pialen Epidermoide, Dermoide, und Lipome und duralen Dermoide. *Zentralbl Allg Pathol* 1897;8:1-98.
- Cambria S, Cardia E, Manti G, Galatioto S. Optical-chiasmatic region epidermoid with a suprasellar and prepontina region cysticercosis. *J Neurosurg Sci* 1985;29:51-6.
- Cavazzani P, Ruelle A, Michelozzi G, Andrioli G. Spinal dermoid cysts originating intracranial fat drops causing obstructive hydrocephalus: Case reports. *Surg Neurol* 1995;43:466-9; discussion 469-70.
- Chakraborty S, Priamo F, Loven T, Li J, Insinga S, Schulder M. Supratentorial Neurenteric Cysts: Case Series and Review of Pathology, Imaging, and Clinical Management. *World Neurosurg* 2016;85:143-52.
- Chen CT, Lai HY, Jung SM, Lee CY, Wu CT, Lee ST. Neurenteric Cyst or Neuroendodermal Cyst? Immunohistochemical Study and Pathogenesis.

- World Neurosurg 2016;96:85-90.
12. Chen CY, Wong JS, Hsieh SC, Chu JS, Chan WP. Intracranial epidermoid cyst with hemorrhage: MR imaging findings. *AJNR Am J Neuroradiol* 2006;27:427-9.
 13. Chowdhury FH, Haque MR, Sarker MH. Intracranial epidermoid tumor; microneurosurgical management: An experience of 23 cases. *Asian J Neurosurg* 2013;8:21-8.
 14. Cohen JE, Abdallah JA, Garrote M. Massive rupture of suprasellar dermoid cyst into ventricles. Case illustration. *J Neurosurg* 1997;87:963.
 15. Connor SE, Penney CC. MRI in the differential diagnosis of a sellar mass. *Clin Radiol* 2003;58:20-31.
 16. Critchley M, Ferguson FR. The cerebrospinal epidermoids (cholesteatomata). *Brain* 1928;51:334-84.
 17. Cruveilhier J. *Anatomie Pathologique de Corps Humain*. Paris: JB Bailliere; 1829. p. 341.
 18. Eliash A, Roitman A, Karp M, Reichental E, Manor RS, Shalit M, et al. Diencephalic syndrome due to a suprasellar epidermoid cyst. *Child's Brain* 1983;10:414-8.
 19. Gagnier JJ, Kienle G, Altman DG, Moher D, Sox H, Riley D, et al. The CARE Guidelines: Consensus-based Clinical Case Reporting Guideline Development. *Glob Adv Health Med* 2013;2:38-43.
 20. Gelabert-Gonzalez M. [Intracranial epidermoid and dermoid cysts]. *Rev Neurol* 1998;27:777-82.
 21. Glasauer FE, Levy LF, Auchterlonie WC. Congenital inclusion dermoid cyst of the anterior fontanel. *J Neurosurg* 1978;48:274-8.
 22. Gormley VWB, Tomecek FJ, Qureshi N, Malik GM. Craniocerebral epidermoid and dermoid tumours: A review of 32 cases. *Acta Neurochir (Wien)* 1994;128:115-21.
 23. Grondin RT, Hader WW, MacRae ME, Hamilton MG. Endoscopic versus microsurgical resection of third ventricle colloid cysts. *Can J Neurol Sci* 2007;34:197-207.
 24. Gualdi GF, Di Biasi C, Trasimeni G, Pingi A, Vignati A, Maira G. Unusual MR and CT appearance of an epidermoid tumor. *AJNR Am J Neuroradiol* 1991;12:771-2.
 25. Hakyemez B, Aksoy U, Yildiz H, Ergin N. Intracranial epidermoid cysts: Diffusion-weighted, FLAIR and conventional MR findings. *Eur J Radiol* 2005;54:214-20.
 26. Hamer J. Diagnosis by computerized tomography of intradural dermoid with spontaneous rupture of the cyst. *Acta Neurochir (Wien)* 1980;51:219-26.
 27. Hamlat A, Hua ZF, Saikali S, Laurent JF, Gedouin D, Ben-Hassel M, et al. Malignant transformation of intra-cranial epithelial cysts: Systematic article review. *J Neurooncol* 2005;74:187-94.
 28. Hori T, Kawamata T, Amano K, Aihara Y, Ono M, Miki N. Anterior interhemispheric approach for 100 tumors in and around the anterior third ventricle. *Neurosurgery* 2010;66 (3 Suppl Operative):65-74.
 29. Inoue Y, Ohata K, Nakayama K, Haba T, Shakudo M. An unusual middle fossa interdural epidermoid tumor. Case report. *J Neurosurg* 2001;95:902-4.
 30. Kallmes DF, Provenzale JM, Cloft HJ, McClendon RE. Typical and atypical MR imaging features of intracranial epidermoid tumors. *AJR Am J Roentgenol* 1997;169:883-7.
 31. Kato K, Ujiie H, Higa T, Hayashi M, Kubo O, Okada Y, et al. Clinical presentation of intracranial epidermoids: A surgical series of 20 initial and four recurrent cases. *Asian J Neurosurg* 2010;5:32-40.
 32. Lepoire J, Pertuiset B. [Craniocerebral epidermoid cysts]. *Neurochirurgie* 1957;3:319-22.
 33. Lewis AJ, Cooper PW, Kassel EE, Schwartz ML. Squamous cell carcinoma arising in a suprasellar epidermoid cyst. Case report. *J Neurosurg* 1983;59:538-41.
 34. Li F, Zhu S, Liu Y, Chen G, Chi L, Qu F. Hyperdense intracranial epidermoid cysts: A study of 15 cases. *Acta Neurochir (Wien)* 2007;149:31-9; discussion 39.
 35. Lynch JC, Aversa A, Pereira C, Nogueira J, Goncalves M, Lopes H. Surgical strategy for intracranial dermoid and epidermoid tumors: An experience with 33 Patients. *Surg Neurol Int* 2014;5:163.
 36. Manno NJ, Uihlein A, Kernohan JW. Intrasellar epidermoids. *J Neurosurg* 1962;19:754-65.
 37. Margetis K, Souweidane MM. Endoscopic treatment of intraventricular cystic tumors. *World Neurosurg* 2013;79 (2 Suppl):S19 e11-11.
 38. McCoul ED, Chow S, Lee DL, Anand VK, Schwartz TH. Endoscopic endonasal approach for resection of ventral skull base keratinaceous cysts. *Int Forum Allergy Rhinol* 2012;2:258-63.
 39. Moher D, Liberati A, Tetzlaff J, Altman DG, Group P. Preferred reporting items for systematic reviews and meta-analyses: The PRISMA statement. *Int J Surg* 2010;8:336-41.
 40. Mori K, Handa H, Moritake K, Takeuchi J, Nakano Y. Suprasellar epidermoid. *Neurochirurgia (Stuttg)* 1982;25:138-42.
 41. Nakassa AC, Chabot JD, Snyderman CH, Wang EW, Gardner PA, Fernandez-Miranda JC. Complete endoscopic resection of a pituitary stalk epidermoid cyst using a combined infrasellar interpituitary and suprasellar endonasal approach: Case report. *J Neurosurg* 2017:1-7.
 42. Ochi M, Hayashi K, Hayashi T, Morikawa M, Ogino A, Hashmi R, et al. Unusual CT and MR appearance of an epidermoid tumor of the cerebellopontine angle. *AJNR Am J Neuroradiol* 1998;19:1113-5.
 43. Oge K, Ozgen T. Transsphenoidal removal of an intra- and suprasellar epidermoid cyst. *Neurochirurgia (Stuttg)* 1991;34:94-6.
 44. Osborn AG, Preece MT. Intracranial cysts: Radiologic-pathologic correlation and imaging approach. *Radiology* 2006;239:650-64.
 45. Patibandla MR, Yerramneni VK, Mudumba VS, Manisha N, Addagada GC. Brainstem epidermoid cyst: An update. *Asian J Neurosurg* 2016;11:194-200.
 46. Pikis S, Margolin E. Malignant transformation of a residual cerebellopontine angle epidermoid cyst. *J Clin Neurosci* 2016;33:59-62.
 47. Pisanesehi M, Kapoor G. Imaging of sella and parasellar region. *Neuroimaging Clin N Am* 2005;15:203-19.
 48. Prasad GL, Pavithra P. Suprasellar Epidermoid Cyst with Atypical Imaging Findings. *World Neurosurg* 2017;98:870 e871-870 e873.
 49. Rao VJ, James RA, Mitra D. Imaging characteristics of common suprasellar lesions with emphasis on MRI findings. *Clin Radiol* 2008;63:939-47.
 50. Reddy A, Kreicher KL, Patel NA, Schantz S, Shinhar S. Pediatric epidermoid cysts masquerading as ranulas: A case series. *Int J Pediatr Otorhinolaryngol* 2016;81:26-8.
 51. Ren X, Lin S, Wang Z, Luo L, Jiang Z, Sui D, et al. Clinical, radiological, and pathological features of 24 atypical intracranial epidermoid cysts. *J Neurosurg* 2012;116:611-21.
 52. Rhodes RH, Davis RL, Beamer YB, Marantz C. A suprasellar epidermoid cyst with symptoms of hypothalamic involvement: Case report and a review of pathogenetic mechanisms. *Bull Los Angeles Neurol Soc* 1981;46:26-32.
 53. Rusalleda J. Imaging of parasellar lesions. *Eur Radiol* 2005;15:549-59.
 54. Rutherford SA, Leach PA, King AT. Early recurrence of an intracranial epidermoid cyst due to low-grade infection: Case report. *Skull Base* 2006;16:109-16.
 55. Sadeh M, Goldhammer Y, Shacked I, Tadmor R, Godel V. Basal encephalocoele associated with suprasellar epidermoid cyst. *Arch Neurol* 1982;39:250-2.
 56. Sani S, Smith A, Leppla DC, Ilangovan S, Glick R. Epidermoid cyst of the sphenoid sinus with extension into the sella turcica presenting as pituitary apoplexy: Case report. *Surg Neurol* 2005;63:394-7; discussion 397.
 57. Schiefer TK, Link MJ. Epidermoids of the cerebellopontine angle: A 20-year experience. *Surg Neurol* 2008;70:584-90; discussion 590.
 58. Schubiger O, Valavanis A, Gessaga E. Dense suprasellar epidermoid cyst. A case report. *Neuroradiology* 1983;24:269-71.
 59. Selverstone B, Kubik CS. Suprasellar epidermal cyst. *N Engl J Med* 1949;241:309-11.
 60. Skinner DC. Rethinking the stalk effect: A new hypothesis explaining suprasellar tumor-induced hyperprolactinemia. *Med Hypotheses* 2009;72:309-10.
 61. Smith JK. Parasellar tumors: Suprasellar and cavernous sinuses. *Top Magn Reson Imaging* 2005;16:307-15.
 62. Tan LA, Kasliwal MK, Harbhajanka A, Kellogg RG, Arvanitis LD, Munoz LF. Hyperdense suprasellar mass: An unusual radiological presentation of intracranial dermoid cyst. *J Clin Neurosci* 2015;22:1208-10.
 63. Timmer FA, Sluzewski M, Treskes M, van Rooij WJ, Teepeen JL, Wijnalda D. Chemical analysis of an epidermoid cyst with unusual CT and MR characteristics. *AJNR Am J Neuroradiol* 1998;19:1111-2.
 64. Toglia JU, Netsky MG, Alexander E, Jr. Epithelial (epidermoid) tumors of the cranium. Their common nature and pathogenesis. *J Neurosurg* 1965;23:384-93.
 65. Tsuruda JS, Chew WM, Moseley ME, Norman D. Diffusion-weighted MR imaging of the brain: Value of differentiating between extraaxial cysts and

- epidermoid tumors. *AJNR Am J Neuroradiol* 1990;11:925-31; discussion 932-924.
66. Ulivieri S, Oliveri G, Filosomi G, Miracco C. Intracranial epidermoid cyst: Case report. *Ann Ital Chir* 2008;79:445-6.
 67. Yadav YR, Yadav N, Parihar V, Kher Y, Ratre S. Management of colloid cyst of third ventricle. *Turk Neurosurg* 2015;25:362-71.
 68. Yamakawa K, Shitara N, Genka S, Manaka S, Takakura K. Clinical course and surgical prognosis of 33 cases of intracranial epidermoid tumors. *Neurosurgery* 1989;24:568-73.
 69. Yanamadala V, Lin N, Walcott BP, Baird LC, Smith ER. Spontaneous regression of an epidermoid cyst of the cavernous sinus. *J Clin Neurosci* 2014;21:1433-5.
 70. Yasargil MG, Abernathey CD, Sarioglu AC. Microneurosurgical treatment of intracranial dermoid and epidermoid tumors. *Neurosurgery* 1989;24:561-7.
 71. Yilmazlar S, Kocaeli H, Cordan T. Brain stem stroke associated with epidermoid tumours: Report of two cases. *J Neurol Neurosurg Psychiatry* 2004;75:1340-2.