

Hepatic Metastasis from Choriocarcinoma: Angiographic Findings in Two Cases

Yun Jung Kang, MD¹
Joo Hyeong Oh, MD¹
Yup Yoon, MD¹
Eui Jong Kim, MD¹
Deog Yoon Kim, MD²
Heung Sun Kang, MD²

We report two cases of hepatic metastases from choriocarcinoma in women of childbearing age in whom imaging studies performed at presentation revealed the presence of liver masses, and who had clinically progressive anemia or intra-abdominal hemorrhage. CT demonstrated heterogeneously enhanced liver masses. Characteristic angiographic findings included hypervascular hepatic masses with aneurysmal dilatations of the peripheral hepatic arteries at the arterial phase and persistent vascular lakes at the venous phase.

C horiocarcinoma is a neoplasm of syncytiotrophoblastic origin, of which approximately 50% occur after a molar pregnancy, 25% after a normal pregnancy, and 24% after spontaneous abortion (1, 2). It is a highly vascularized tumor and because of the affinity of trophoblasts for blood vessels, shows rapid hematogeneous metastasis. This is commonly to the lung and vagina, although other sites including the brain, genitourinary and gastrointestinal system have also been reported. When manifestation of metastasis precedes that of the primary lesion, the findings of imaging studies present a diagnostic challenge.

We report two cases of choriocarcinoma which metastasized to the liver in patients with acute and massive abdominal bleeding and characteristic angiographic findings.

Index terms :

Choriocarcinoma
Liver neoplasm, metastases
Liver neoplasm, angiography

Korean J Radiol 2002; 3: 260-263

Received March 2, 2002; accepted after revision July 29, 2002.

Departments of ¹Diagnostic Radiology and ²Internal Medicine, Kyung Hee University College of Medicine

Address reprint requests to :

Joo Hyeong Oh, MD, Department of Diagnostic Radiology, Kyung Hee University Hospital, 1 Hoeki-dong, Dongdaemun-gu, Seoul 130-702, Korea.
Telephone: (822) 958-8622
Fax: (822) 968-0787
e-mail: ohjh6108@hanmail.net

CASE REPORTS

Case 1

A 33-year-old Asian woman (gravida 3, para 2) presented with upper abdominal pain and distension, and weight loss of 4kg in one month. Her medical history was unremarkable, though an intrauterine device had been inserted after her last pregnancy, four years earlier.

Computed tomography (CT) revealed multiple, irregularly shaped, heterogeneously enhanced mass lesions of variable size in the liver and spleen, suggesting hepatic metastasis from splenic angiosarcoma or multifocal hepatocellular carcinoma. The contour of the uterus appeared to be normal. Diagnostic celiac angiography demonstrated multiple hypervascular masses with abnormal tumor vessels and saccular aneurysmal dilatation of the peripheral end of hepatic arteries at the arterial phase, and persistent visualization of hepatic and splenic vascular lakes at the venous phase, but active bleeding was not apparent (Figs. 1A, B). The size and distribution of the masses were more extensive than CT initially suggested. SMA angiography demonstrated normal portal flow.

Diagnostic laparoscopy was performed, and the findings included multiple hepatic masses, splenomegaly with multiple nodules, and a large (7–8-cm) cystic and solid

Angiographic Findings of Hepatic Metastasis from Choriocarcinoma

mass in the left ovary. Laparoscopic biopsy of the hepatic and ovarian masses followed by histopathologic examination revealed metastatic choriocarcinoma of the liver and a hemorrhagic lutein cyst in the left ovary. The serum beta hCG concentration was very high, at 2,000,000 mIU/mL, but chest radiography revealed nothing abnormal.

Five days after admission, sudden changes in the laboratory data (hemoglobin, 8.7 mg/dl; hematocrit, 26.3%; platelet count, 80,000/mm³) suggested active bleeding, and exploratory laparotomy revealed 4000 cc of blood in the peritoneal cavity and active bleeding from the liver, spleen and both ovaries. Despite bilateral oophorectomy and surgery known as the Pringle method to control bleeding from the liver, the flow could not be staunched and emergency angiography was again performed. Celiac angiography demonstrated massive extravasation of contrast media from the posterior superior and inferior segmental branches of the right hepatic artery and lateral segmental branch of the left hepatic artery, as well as from the branch in the upper pole of the spleen, and immediate embolization was successfully performed using 16 Tornado microcoils (two, 4 mm × 2 cm in size; four, 3 mm × 2 cm; five, 5 mm × 2 cm; five, 6 mm × 2 cm) and gelfoam particles after superselection of the segmental arteries of both hepatic lobes and the spleen. Post-embolization angiography demonstrated no further extravasation of contrast media and intact portal flow. The patient was then observed for evidence of further bleeding.

AST and ALT levels continuously and rapidly increased, however, suggesting progression to hepatic failure and aci-

dosis, and follow-up CT performed 13 days after embolization showed an extensive area of low attenuation with a minimally enhanced region in the enlarged liver and spleen, representing massive hepatic infarction and necrosis. Although the exact cause of this infarction was unknown, it was assumed that embolization was the probable cause of hepatic failure, though some normal parenchymal portions and intact portal flow remained. However, the patient's condition continued to deteriorate, and she died 22 days after embolization.

Case 2

A 33-year-old Asian woman (gravida 4, para 0) was hospitalized via the emergency department for severe abdominal pain without vaginal bleeding. A hydatidiform mole with pulmonary metastasis had been diagnosed about five years earlier and the patient had subsequently undergone eleven cycles of chemotherapy. One year before hospitalization, however, she was lost to follow-up.

A urinary pregnancy test was positive, showing a serum beta hCG level of over 2,800,000 mIU/mL. Chest CT demonstrated that multiple hematogenous metastatic nodules extended throughout both lungs, while abdominal/pelvic CT revealed huge, ill-defined, heterogeneously enhanced masses in both lobes of the liver and thrombosis in the left portal vein (Fig. 2A). At precontrast CT, somewhat highly attenuated ascites, suggestive of hemoperitoneum, was apparent. The contour of the uterus was normal. The differential diagnoses included other metastatic diseases, primary hepatocellular carcinoma, and other hypervascular hepatic tumors. After the confirmation of laboratory

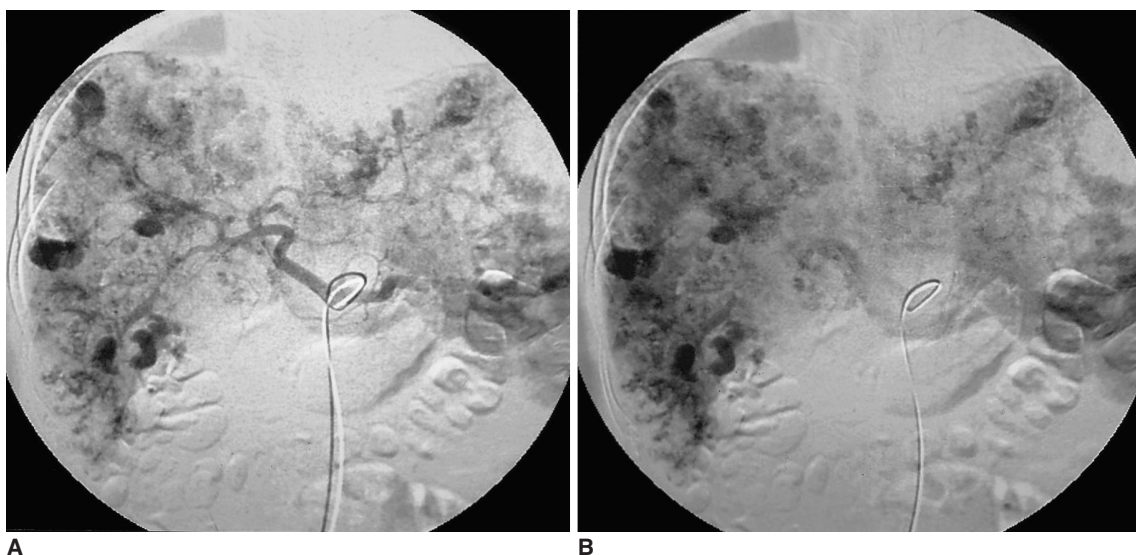

Fig. 1. Case 1. Hepatic metastasis from choriocarcinoma in a 33-year-old woman.

A. Arterial-phase celiac angiogram depicts multiple hypervascular masses with abnormal tumor vessels and saccular aneurysmal dilatation of the peripheral end of hepatic arteries in the liver and spleen.

B. Venous phase celiac angiogram demonstrates aneurysmal hepatic and splenic vascular lakes, but active bleeding is not apparent.

data indicating massive intraperitoneal hemorrhage, exploratory laparotomy was performed.

During surgery, 1500 cc of blood was evacuated from the peritoneum, and the liver was found to have been largely replaced by numerous friable tumor deposits. Several of these in the left lobe were, moreover, ruptured, and were bleeding profusely and continuously. The hepatic masses were ligated, but hemostasis was not achieved.

Two days after surgery a sudden overnight drop in the hemoglobin level, from 9.5 g to 5.5 g, occurred, and the patient's condition continued to deteriorate. A second laparotomy was undertaken to investigate the reason for this drop, and during surgery severe hemorrhage from the friable liver tumors was observed. Hemostasis could not, however, be attained.

On the same day, emergency angiography was performed. Hepatic arterial-phase arteriography demonstrated the presence of huge, multiple, exophytic hypervascular masses with abnormal tumor vessels, saccular aneurysmal dilatation of the hepatic arteries, and arteriovenous shunts,

and at the venous phase, persistent bilobar vascular lakes were observed. Active bleeding, was not apparent (Figs. 2B, C). SMA portography revealed thrombosis of the left portal vein, and using gelfoam particles, superselective embolization of the right and left hepatic arteries was successfully performed. Post-embolization angiography demonstrated residual tumor staining supplied by the cystic artery and medial segmental branch of the left hepatic artery, but the previously noted staining of other masses was not observed. The laboratory data also indicated that bleeding has ceased.

Despite the treatment described, the patient's condition continued to deteriorate rapidly. Respiratory failure ensued, and she died 17 days after admission to hospital.

DISCUSSION

Choriocarcinoma is a rare malignant trophoblastic tumor complicating between 1:13,000 and 1:50,000 pregnancies in Caucasian populations and a higher proportion among

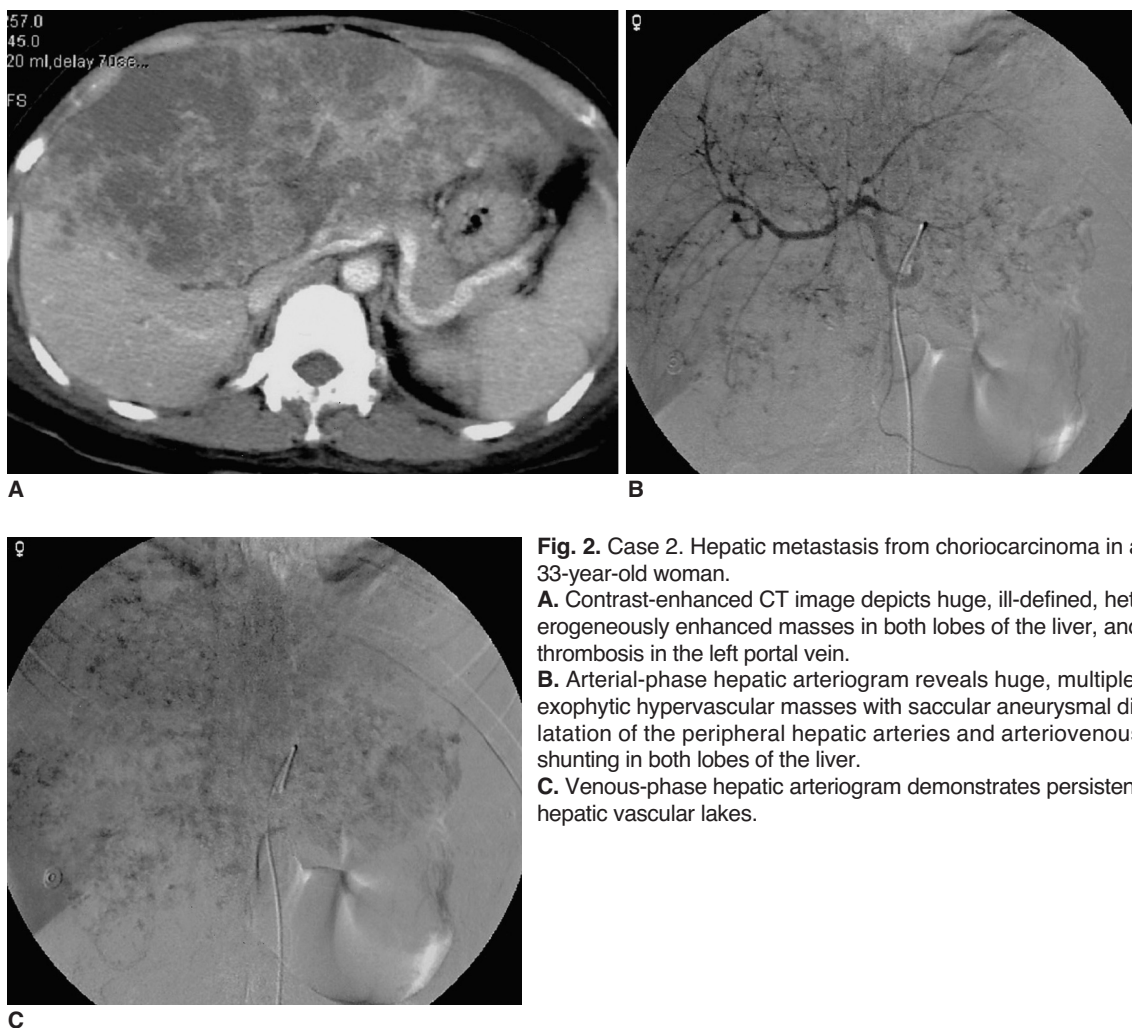

Fig. 2. Case 2. Hepatic metastasis from choriocarcinoma in a 33-year-old woman.

A. Contrast-enhanced CT image depicts huge, ill-defined, heterogeneously enhanced masses in both lobes of the liver, and thrombosis in the left portal vein.

B. Arterial-phase hepatic arteriogram reveals huge, multiple, exophytic hypervascular masses with saccular aneurysmal dilatation of the peripheral hepatic arteries and arteriovenous shunting in both lobes of the liver.

C. Venous-phase hepatic arteriogram demonstrates persistent hepatic vascular lakes.

Asians (3). It is hypervascular, metastasizing hematogenously and producing a dramatic rise in beta hCG levels. The majority of metastases affect the lung (75%), vagina (50%), ovaries, brain, ureter and bowel. Hepatic involvement is not common, affecting only ten percent of patients, and occurring late in the course of the disease (1). Regression of the primary tumor after it has metastasized is not uncommon, and one-third of cases manifest as complications of metastatic disease. Symptoms depend on the location of the metastatic deposit (4, 5). Because of the highly vascular nature of a metastatic lesion similar to a primary tumor, tumoral hemorrhage, whether spontaneous or post-biopic, can cause great concern. In fact, our first case involving multiple hypervascular hepatic masses in a woman of childbearing age without a history of pregnancy or uterine abnormalities presented with hemoperitoneum and severe anemia. Our initial diagnosis was either hepatic metastasis from splenic angiosarcoma or multifocal hepatocellular carcinoma. Diagnostic laparoscopic biopsy was subsequently performed, resulting in massive hemoperitoneum. In women of childbearing age who present with hepatic masses, the possibility of choriocarcinoma should therefore be emphasized. Because of the risk of hemorrhage, liver biopsy should be deferred until the blood serum beta hCG level is measured, especially if typical angiographic findings of choriocarcinoma are demonstrated.

The angiographic findings for metastatic choriocarcinoma of the brain (6, 7) and kidney (8) are reported in the literature and include prominent hypervascularity, arteriovenous shunt, oncocytic or fusiform aneurysm, and thrombosis. To date, however, liver metastasis has been poorly documented. In our cases, the characteristic angiographic findings for metastatic choriocarcinoma of the liver, as compared with other hypervascular hepatic masses, were a hypervascular mass with aneurysmal dilatation of the peripheral end of the hepatic arteries (grape-like appearance) at the arterial phase, and persistent vascular lakes at the venous phase. These findings are similar to those of hemangioma, but unlike metastatic choriocarcinoma of the liver, hemangioma has unique CT findings of peripheral enhancement with centripetal flow. In addition, a feature

which permits differentiation between metastatic choriocarcinoma and hepatoma is that in the latter, vascular lakes retain contrast media for less time than in the former.

In conclusion, the clinical and imaging presentation of primary choriocarcinoma can be absent or subtle, possibly due to spontaneous regression of the tumor itself, and only a metastatic lesion presents as either a hypervascular liver mass at imaging studies, or progressive anemia or intra-abdominal hemorrhage, clinically. Moreover, CT depicted heterogeneous, multiple enhancing hepatic masses that cannot be easily differentiated from other hypervascular hepatic tumors. Thus, the unique angiographic findings of metastatic choriocarcinoma of the liver, including aneurysmal dilatation of the peripheral hepatic arteries at the arterial phase and persistent vascular lakes at the venous phase, can be helpful for differentiation from other hypervascular hepatic masses.

References

1. Hillard AE, Allen RW, Beale G. Metastatic choriocarcinoma: correlation of MRI, CT, and angiography. *South Med J* 1993; 86:1299-1302
2. Green CL, Angtuaco TL, Shah HR, Parmley TH. Gestational trophoblastic disease: a spectrum of radiologic diagnosis. *RadioGraphics* 1996;16:1371-1384
3. Alveyn CG, Loehry CA. Hepatic metastases due to choriocarcinoma. *Postgrad Med J* 1988;64:941-942
4. Heatom GE, Matthews TH, Christopherson WM. Malignant trophoblastic tumors with massive hemorrhage presenting as liver primary: a report of two cases. *Am J Surg Pathol* 1986;10:342-347
5. Erb RE, Gibler WB. Massive hemoperitoneum following rupture of hepatic metastases from unsuspected choriocarcinoma. *Am J Emerg Med* 1989;7:196-198
6. Watanabe AS, Smoker WR. Computed tomography and angiographic findings in metastatic choriocarcinoma. *J Comput Assist Tomogr* 1989;13:319-322
7. Komeichi T, Igarashi K, Takigami M, et al. A case of metastatic choriocarcinoma associated with cerebral thrombosis and aneurysmal formation. *No Shinkei Geka* 1996;24:463-467
8. Yang DM, Yoon MH, Kim HS, Kim HS, Shin DB. Intrarenal pseudoaneurysms complicating renal choriocarcinoma metastases: treatment with coil embolization. *Clin Imaging* 2000;24: 217-220