

Case Report

Urgent Intracranial Carotid Artery Decompression after Penetrating Head Injury

Seong Joon Kim, M.D., Ik Seong Park, M.D., Ph.D.

Department of Neurosurgery, College of Medicine, The Catholic University of Korea, Bucheon St. Mary's Hospital, Bucheon, Korea

We describe a case of intracranial carotid artery occlusion due to penetrating craniofacial injury by high velocity foreign body that was relieved by decompressive surgery. A 46-year-old man presented with a penetrating wound to his face. A piece of an electric angular grinder disc became lodged in the anterior skull base. Computed tomography revealed that the disc had penetrated the unilateral paraclinoid and suprasellar areas without flow of the intracranial carotid artery on the lesion side. The cavernous sinus was also compromised. Removal of the anterior clinoid process re-opened the carotid blood flow, and the injection of glue into the cavernous sinus restored complete hemostasis during extraction of the fragment from the face. Digital subtraction angiography revealed complete recanalization of the carotid artery without any evidence of dissection. Accurate diagnosis regarding the extent of the compromised structures and urgent decompressive surgery with adequate hemostasis minimized the severity of penetrating damage in our patient.

Key Words : Penetrating craniofacial injury · Carotid artery · Cavernous sinus.

INTRODUCTION

Reports of penetrating craniofacial injuries due to construction equipment are increasing around the world¹. Such injuries are typically caused by metal or biological tissue fragments (bone, teeth). Angle grinders consist of high speed revolving discs that can cut concrete or metal² and can cause high velocity penetrating injuries if they are broken during use.

We present a case that illustrates the utility of computed tomography (CT) as an adjunct not only in the detection and localization of intracranial foreign bodies but also to evaluate the hemodynamic status of cerebral blood flow³. Appropriate management of the compromised cavernous sinus and intracranial carotid artery (ICA) using the skull base approach can prevent fatal injuries.

CASE REPORT

A 46-year-old man suffered a penetrating injury to the face from the broken blade of an industrial grinder while doing demolition work. He was transferred to the emergency room with

fading mental awareness. The facial laceration was 15 cm in length from nose to right cheek (Fig. 1A). A piece of the broken blade was observed in the deep portion of the facial wound. Facial bone CTs revealed a blade fragment in the anterior skull base from his nose to the dorsum sellae area (Fig. 1B-D). Brain CTs demonstrated the involvement of the right temporal lobe, cavernous sinus, paraclinoid segment of the carotid artery (Fig. 1E). Also there were traumatic subarachnoid hemorrhage, pneumocephalus without apparent low attenuation area of the right ICA (Fig. 1F). Raw data from CT angiography revealed non-visualization of the right carotid artery while left carotid artery density was visible (Fig. 2A, B). The paraclinoid area was occupied by the foreign body, suggesting ICA encroachment. Delayed time to peak of the right side was noticed on perfusion CT suggesting right carotid artery occlusion (Fig. 2C, D). Progressive left side weakness developed after admission. Because of the patient's critical condition, we needed prompt management to restore blood flow without digital subtraction angiography (DSA). Emergency skull base surgery was planned to unblock the cavernous sinus. And then we considered extracranial to intracranial high flow arterial bypass in case of flow decrement on the right ICA. Conven-

• Received : September 11, 2012 • Revised : December 15, 2012 • Accepted : February 25, 2013

• Address for reprints : Ik Seong Park, M.D., Ph.D.

Department of Neurosurgery, College of Medicine, The Catholic University of Korea, Bucheon St. Mary's Hospital, 327 Sosa-ro, Wonmi-gu, Bucheon 420-717, Korea
Tel : +82-32-340-2040, Fax : +82-32-340-7391, E-mail : ispahk@yahoo.co.kr

• This is an Open Access article distributed under the terms of the Creative Commons Attribution Non-Commercial License (<http://creativecommons.org/licenses/by-nc/3.0>) which permits unrestricted non-commercial use, distribution, and reproduction in any medium, provided the original work is properly cited.

tional craniotomy was performed on the right pterional area. After extradural removal of the anterior clinoid process, micro-Doppler revealed restoration of carotid flow to the paraclinoid segment (Fig. 3B). Intradural inspection revealed displacement of the carotid artery due to the foreign body (Fig. 3B). The carotid artery was found to be impinged between the foreign body and anterior clinoid process, as expected from the CT angiography image (Fig. 2E). Microscopic investigation of the intracranial lesion revealed disruption of the pituitary stalk and fracture displacement of the dorsum sellae, but not open injury to the intracranial ICA. A flow meter revealed 40 mL/min flow to the paraclinoid ICA (Fig. 3C). The planned bypass surgery was cancelled. Eight hours elapsed from occlusion to reopening. Surgical glue was injected into the cavernous sinus to restore hemostasis. The broken blade was extracted from the face (Fig. 3D) without no massive bleeding. The wound was irrigated and the bone defect was closed with artificial dura and the temporalis muscle. Lumbar puncture and draining was performed to prevent leakage of cerebrospinal fluid (CSF) from the wound. And then, the surgery for Lefort I fracture and soft tissue defect on the right cheek was done by plastic surgeon. The patient recovered from his left side weakness and additional surgery to treat an infected wound was successful. The patient suffered from severe brain swelling due to ischemic brain injury on the lesion side but recovered fully after barbiturate coma therapy with the ICP monitoring for a week. He was treated with hormone replacement, including hydrocortisone and T4, due to the pituitary stalk injury. Complete recanalization of the right ICA was confirmed by the DSA which was performed at 2 months after surgery (Fig. 4). He was discharged three months after admission without any motor weakness.

DISCUSSION

High resolution CT (HRCT) is useful for evaluating the severity of damage to intracranial structures. When HRCT is performed alongside CT angiography

or perfusion CT, it is possible to assess vascular injuries at the same time⁴⁾.

Since damage to the carotid artery by penetrating foreign bodies can cause fatal consequences, action for the immediate restoration of blood flow is always necessary. Arterial dissection by foreign bodies often develops, and bypass surgeries or endovas-

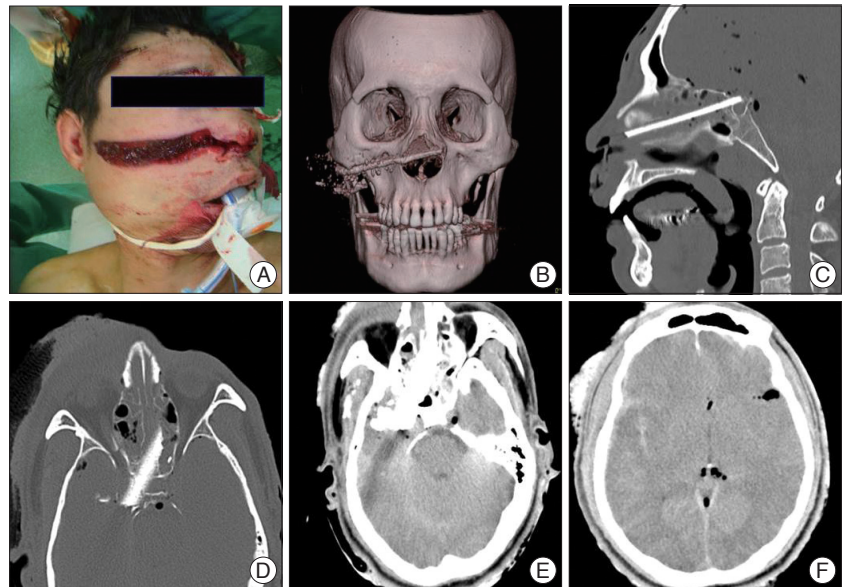

Fig. 1. Photograph and CTs obtained at the time of admission. Deep penetrating laceration is visible (A). A piece of grinder blade is visible on facial bone three dimensional CT (B). Preoperative facial bone CTs show the broken blade involving the right cavernous sinus, optic nerve and paraclinoid segment of the internal carotid artery (C and D). Preoperative brain CTs show the involvement of the right temporal lobe, cavernous sinus, paraclinoid segment of the carotid artery (E), and traumatic subarachnoid hemorrhage, pneumocephalus without apparent low attenuation area of the right intracranial carotid artery (F).

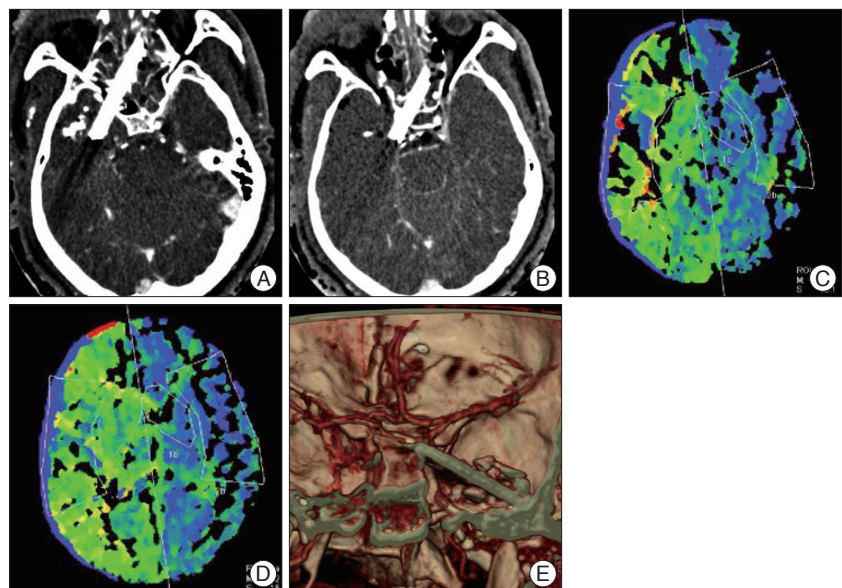

Fig. 2. CT angiography and perfusion study showing the injury of the right internal carotid artery (ICA). Right ICA is not visible while the left ICA density remained visible on the raw data of CT angiography (A and B). Perfusion CTs show the delayed time to peak of the right hemisphere suggesting the right ICA occlusion (C and D). Preoperative CT angiography shows the right ICA impinged between broken blade and anterior clinoid process (E).

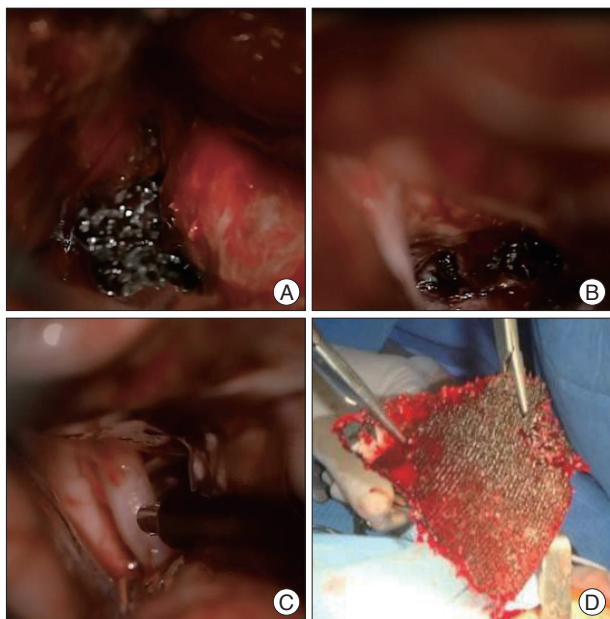

Fig. 3. Operative microscopic view. Extradural view shows the blade fragment penetrating temporal lobe after removal of the anterior clinoid process (A). Intradural views show the displacement of the internal carotid artery (ICA) due to blade fragment (B) and restoration of flow to the ICA after extraction of broken blade (C). The broken blade with the size of 9×10 cm was extracted from the face (D).



Fig. 4. Postoperative angiography obtained at 2 months after surgery. Complete recanalization of the right internal carotid artery is visible.

cular approaches can be applied to restore blood flow³). In the present case, the foreign body was located in the paraclinoid ICA and distal ICA was not observed on the source image from CT angiography. We presumed that there was no blood flow in the right ICA due to a delay in the time to peak on the right side from perfusion CT. Prompt treatment was needed to restore blood flow, similar to stroke management from acute ICA occlusion, but it was impossible to apply endovascular therapies because the ICA was displaced and compressed by the foreign body. Therefore, we planned emergency high flow bypass surgery without DSA considering the patient's critical condition.

Because a blade penetrated our patient's cranium from the nose to the dorsum sellae area and right cavernous sinus, we anticipated that there would be massive sinus bleeding if we extracted the blade from the external wound. Therefore, we took ap-

propriate measures to control massive sinus bleeding before extraction. Among these measures, Sekhar et al.⁶ reported that the injection of glue is effective to prevent bleeding in cases of possible cavernous sinus or venous plexus bleeding during removal of a foreign body penetrating the cavernous sinus.

Using the same method to control sinus bleeding, we removed anterior clinoid process and performed sinus unroofing. After these manipulations, the compressed ICA was decompressed, blood flow was restored and the bypass surgeries became unnecessary.

We were concerned about severe brain edema and ischemic brain injury, and therefore acted to prevent secondary brain injury by performing decompressive craniectomy and administering barbiturate coma therapy.

The main complications after penetration of the foreign body were infection and CSF leakage¹). Devitalized tissues and clots should be removed followed by meticulous homeostasis and watertight dural closure, to avoid CSF fistulae, prevent cerebral infestation, and provide an important barrier to infection¹). If the defect is large, it can be closed with pericranium, fascia lata, or temporalis fascia and fibrin glue as a sealant followed by prophylactic CSF lumbar drainage. In the present case, the wound was irrigated and the bone defect was closed with artificial dura and the temporalis muscle. Lumbar puncture and draining were performed for the prevention of CSF leakage from the wound.

CONCLUSION

Prompt treatment is very important in acute carotid artery occlusion. Especially, the injection of glue is effective to prevent bleeding in cases of possible cavernous sinus or venous plexus bleeding during removal of a foreign body penetrating the cavernous sinus. We have presented photos and illustrations describing the appropriate management of ICA occlusion due to penetrating head wounds.

References

1. Abdoli A, Amirjamshidi A : Work-related penetrating head trauma caused by industrial grinder tool. *Arch Iran Med* 12 : 496-498, 2009
2. Back DL, Espag M, Hilton A, Peckham T : Angle grinder injuries. *Injury* 31 : 475-476, 2000
3. Larsen DW : Traumatic vascular injuries and their management. *Neuroimaging Clin N Am* 12 : 249-269, 2002
4. Maier H, Tisch M, Lorenz KJ, Danz B, Schramm A : [Penetrating injuries in the face and neck region. Diagnosis and treatment]. *HNO* 59 : 765-782, 2011
5. Park IH, Kim HS, Park SK, Kim SW : Traumatic pseudoaneurysm of the superficial temporal artery diagnosed by 3-dimensional CT angiography. *J Korean Neurosurg Soc* 43 : 209-211, 2008
6. Sekhar LN, Natarajan SK, Manning T, Bhagawati D : The use of fibrin glue to stop venous bleeding in the epidural space, vertebral venous plexus, and anterior cavernous sinus : technical note. *Neurosurgery* 61 (3 Suppl) : E51; discussion E51, 2007