



<https://doi.org/10.1038/s41467-020-14944-3>

OPEN

Author Correction: Lin28 and *let-7* regulate the timing of cessation of murine nephrogenesis

Alena V. Yermalovich, Jihan K. Osborne, Patricia Sousa, Areum Han, Melissa A. Kinney, Michael J. Chen , Daisy A. Robinton, Helen Montie, Dan S. Pearson, Sean B. Wilson , Alexander N. Combes, Melissa H. Little  & George Q. Daley

Correction to: *Nature Communications* <https://doi.org/10.1038/s41467-018-08127-4>, published online 11 January 2019.

The original version of this Article contained an error in Fig. 2b, in which the P21 LIN28B Wt1 panel was inadvertently duplicated and the same panel used for the P14 image in error. The correct version of Fig. 2b is:

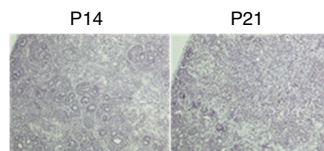

which replaces the previous incorrect version:

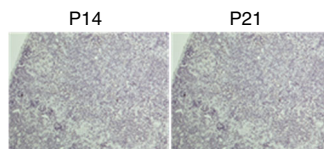

This has been corrected in both the PDF and HTML versions of the Article.

Published online: 09 March 2020



Open Access This article is licensed under a Creative Commons Attribution 4.0 International License, which permits use, sharing, adaptation, distribution and reproduction in any medium or format, as long as you give appropriate credit to the original author(s) and the source, provide a link to the Creative Commons licence, and indicate if changes were made. The images or other third party material in this article are included in the article's Creative Commons licence, unless indicated otherwise in a credit line to the material. If material is not included in the article's Creative Commons licence and your intended use is not permitted by statutory regulation or exceeds the permitted use, you will need to obtain permission directly from the copyright holder. To view a copy of this licence, visit <http://creativecommons.org/licenses/by/4.0/>.

© The Author(s) 2020