Fig. 1C Repeat#1

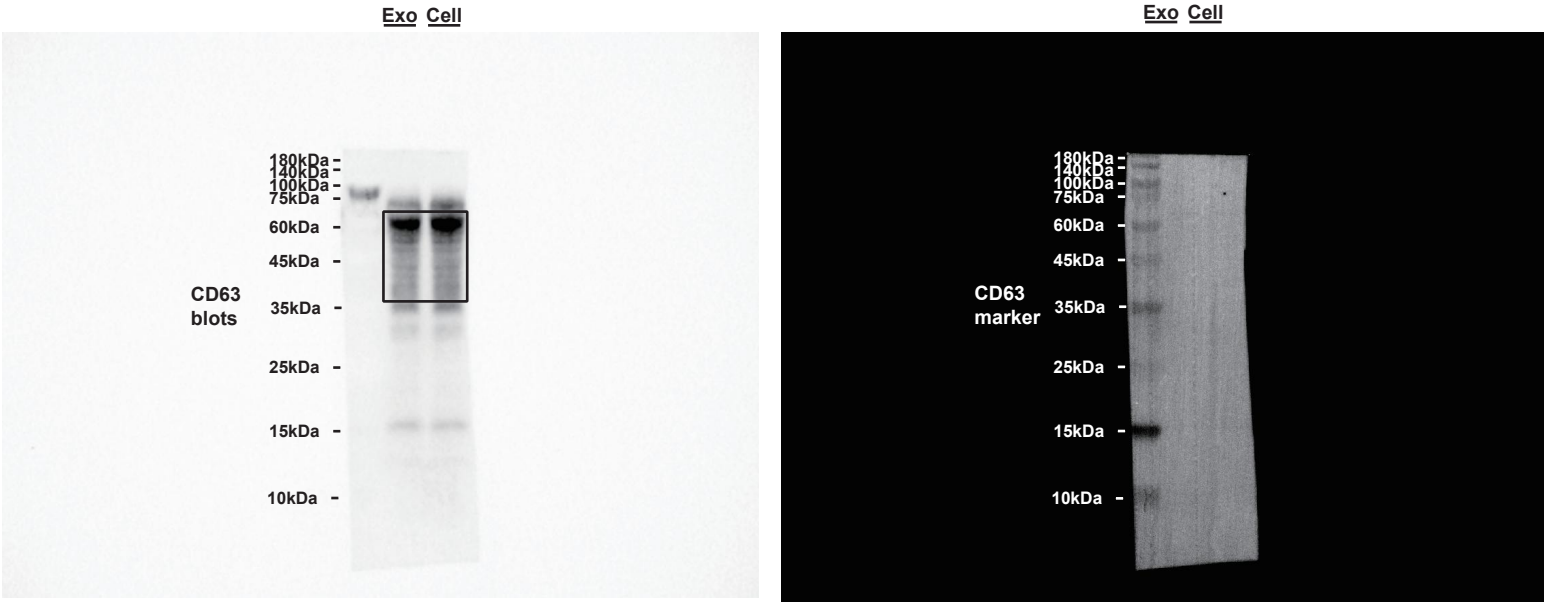

Repeat#2

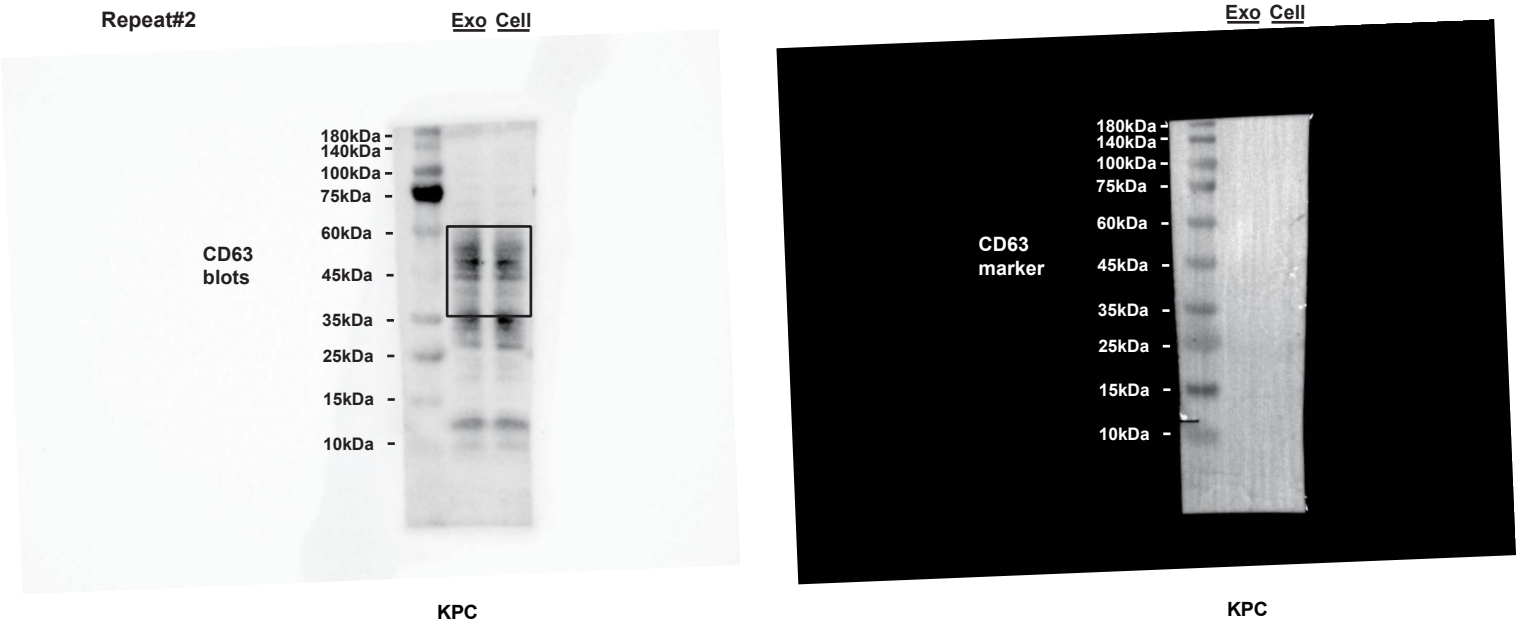

Repeat#3

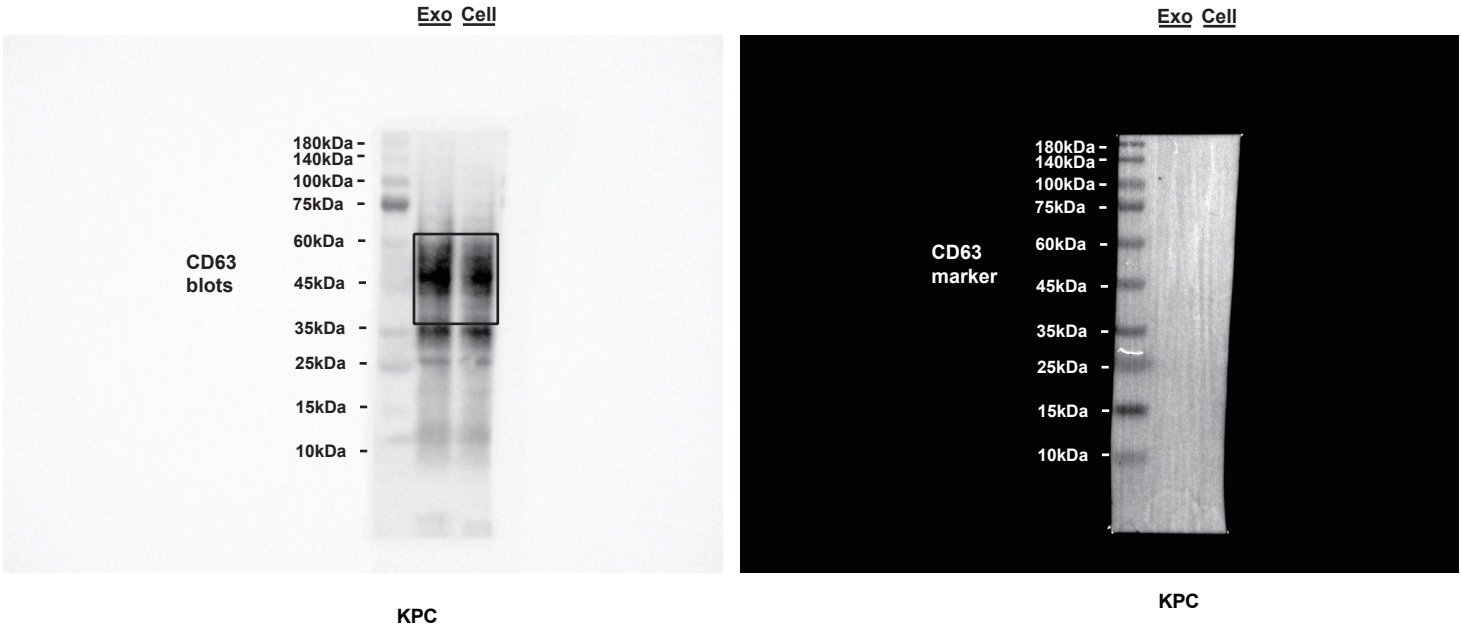

The exosomes were randomly selected from different extraction batches with varying storage times at -80°C. CD63 band shifts may result from its high glycosylation and cell-type-specific modification patterns.

Repeat#1

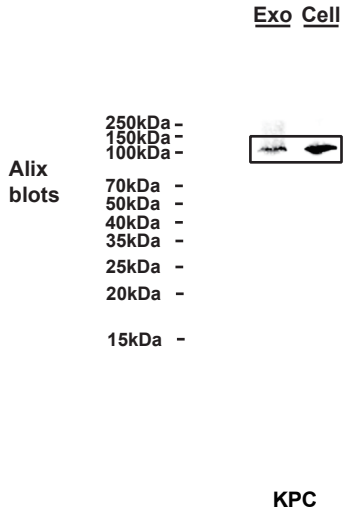

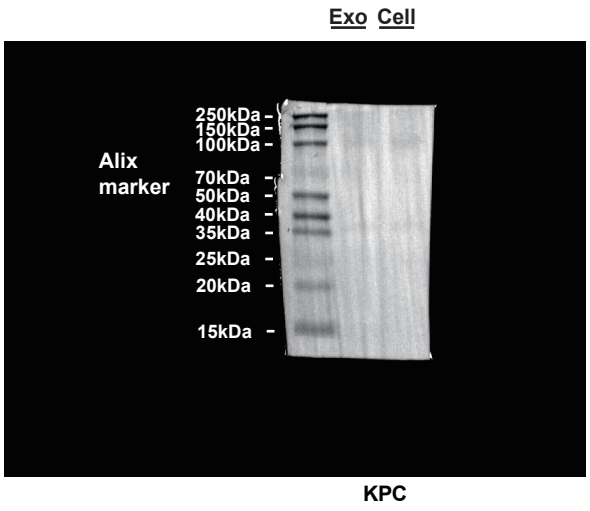

Repeat#2

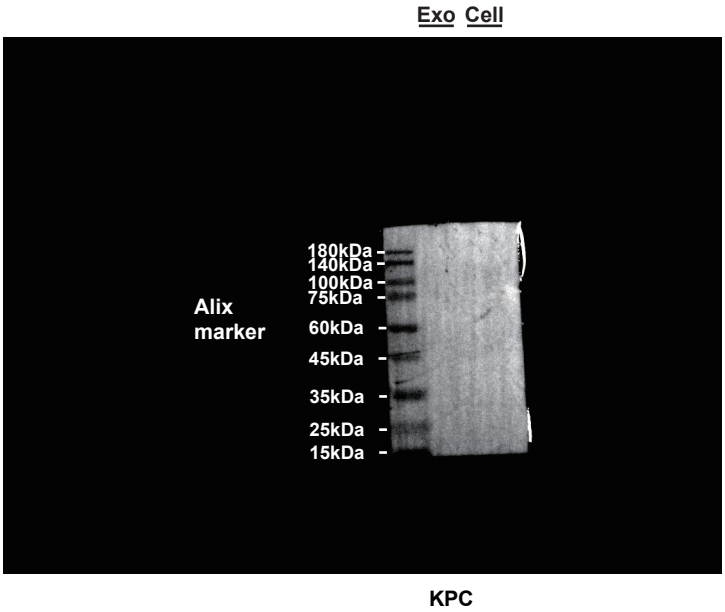

Repeat#3

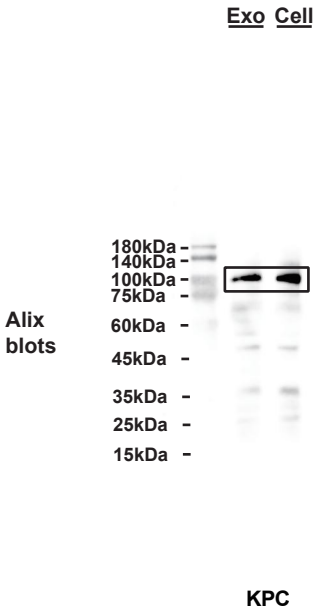

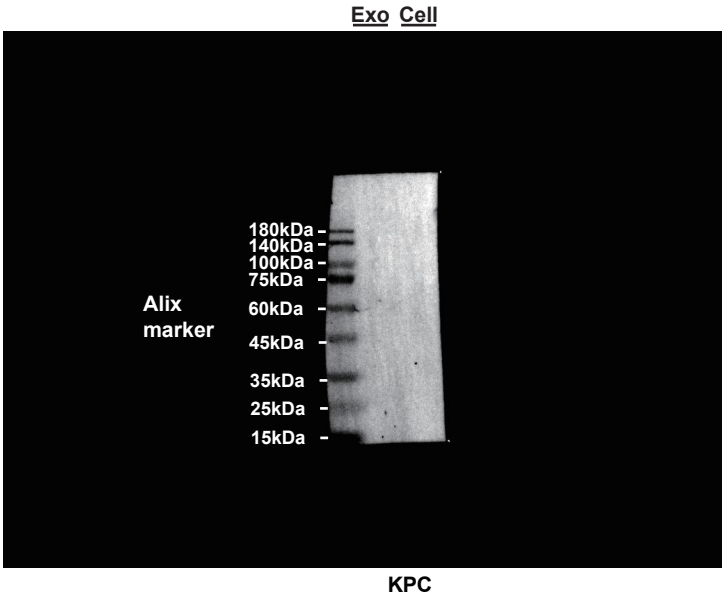

Repeat#1

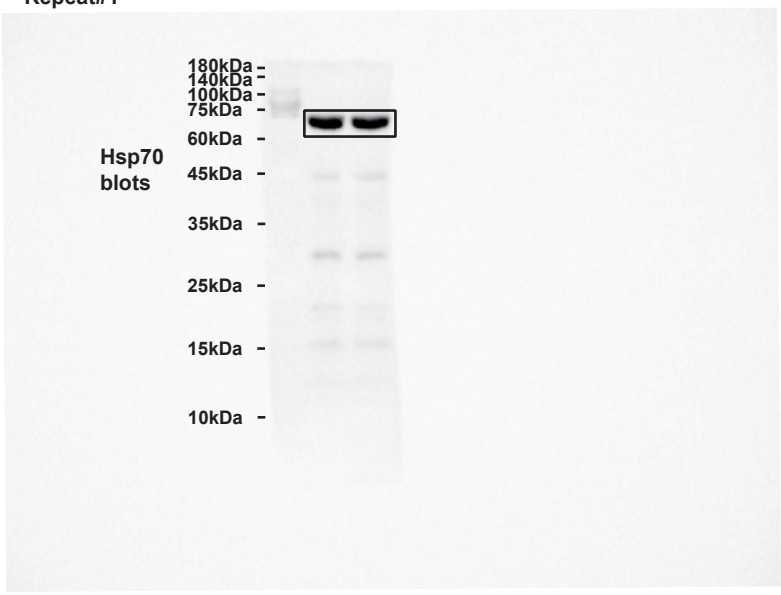

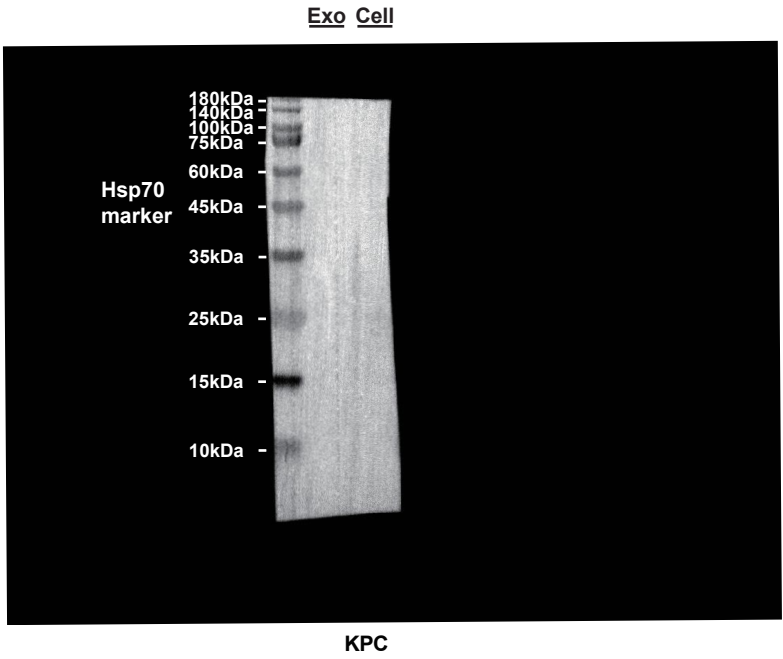

Repeat#2

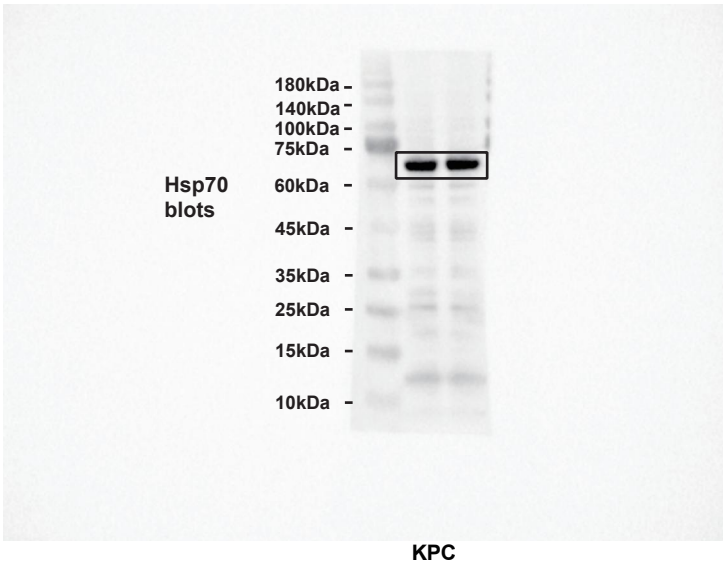

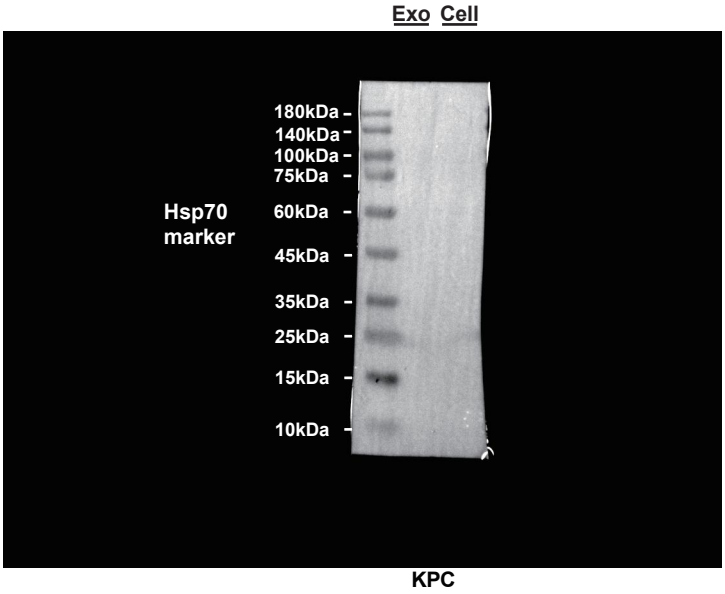

Repeat#3

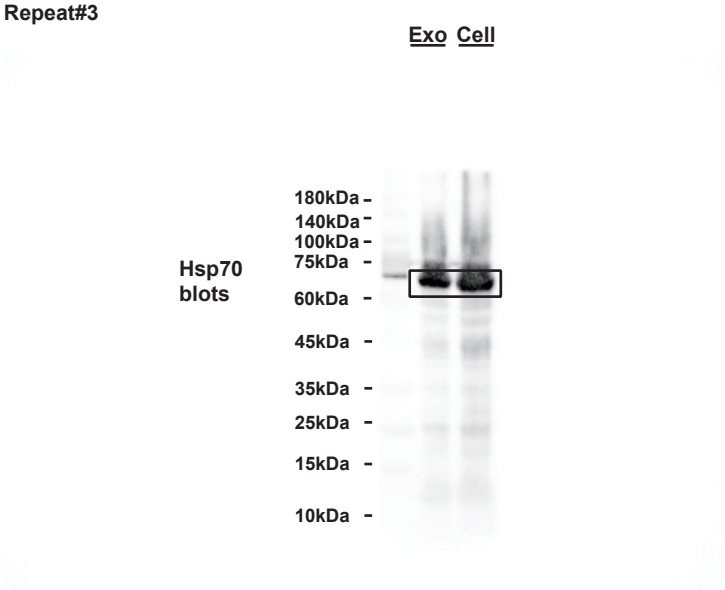

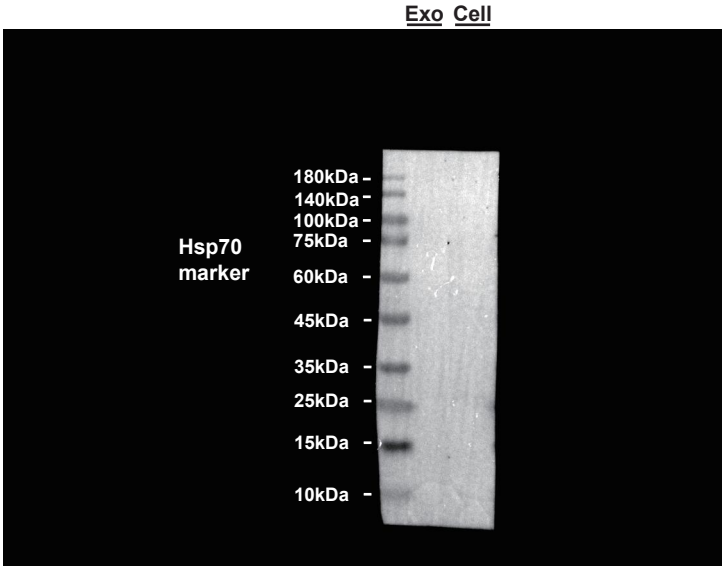

Repeat#1

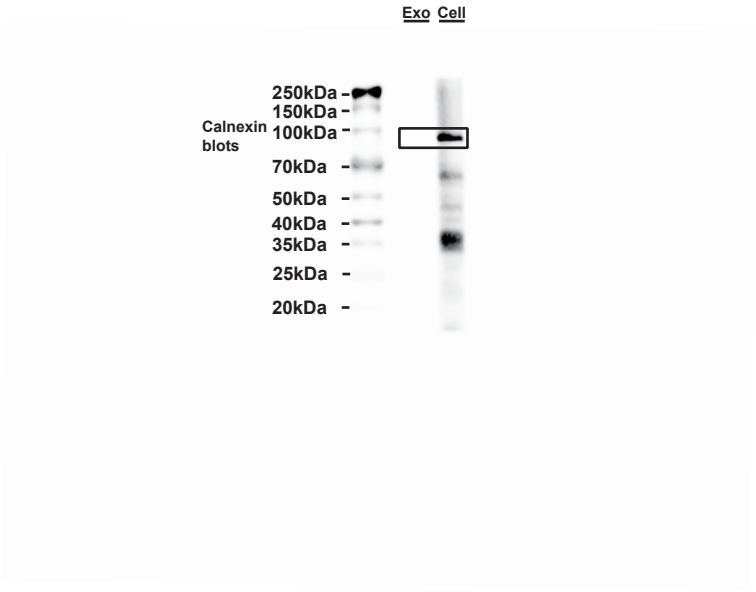

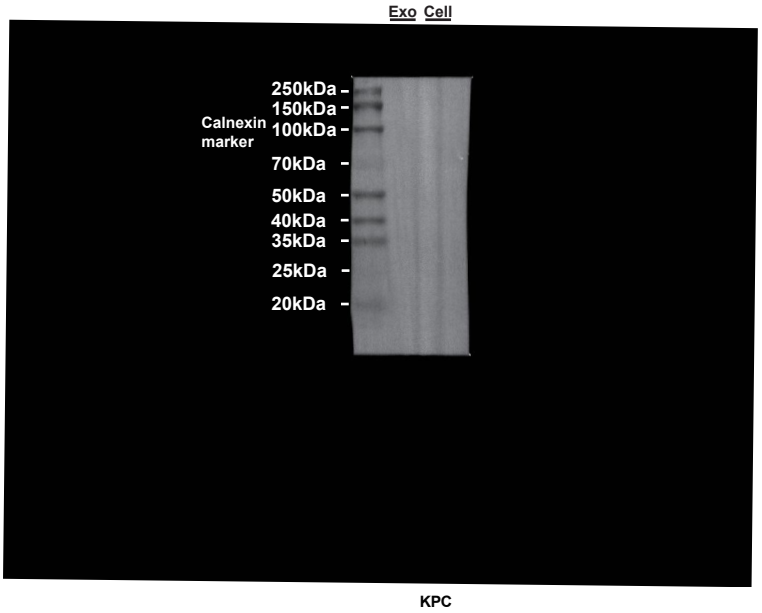

Repeat#2

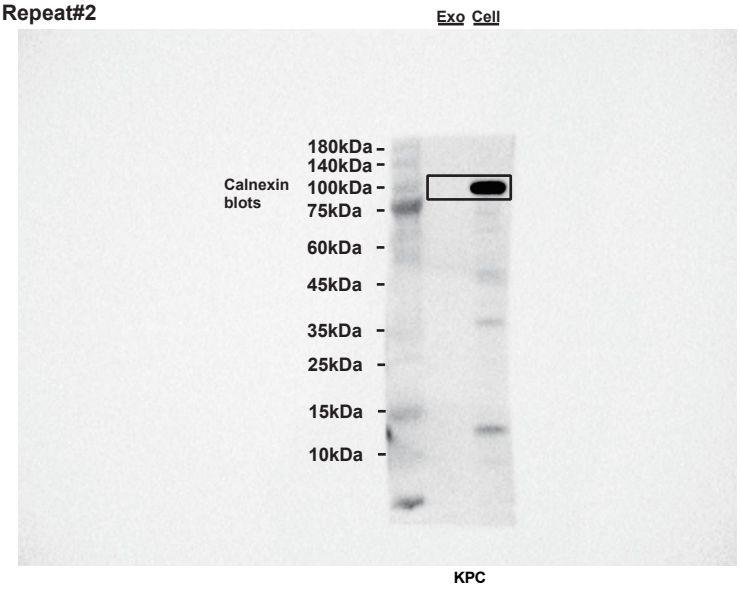

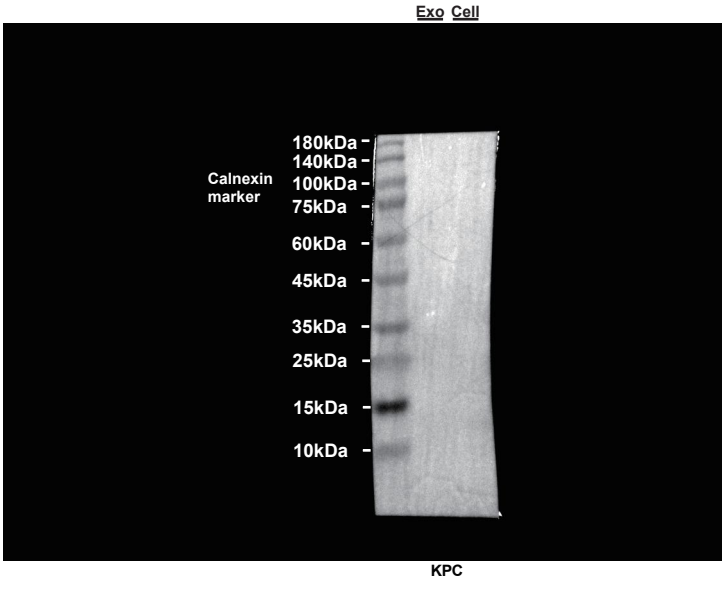

Repeat#3

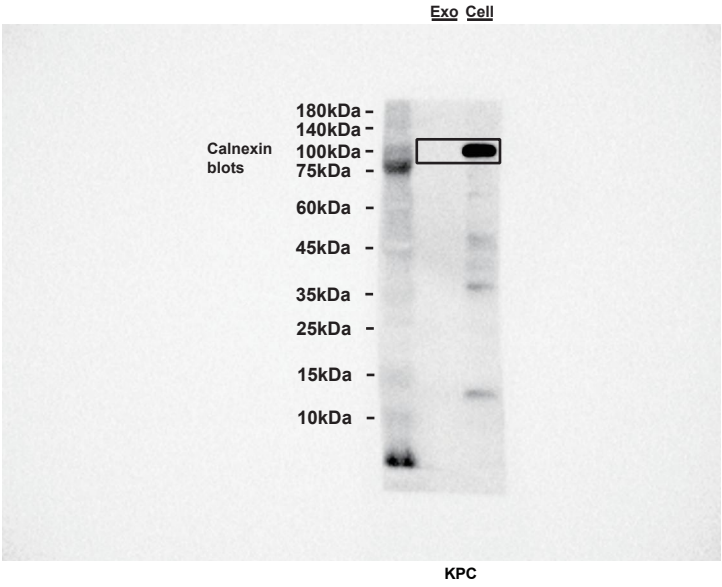

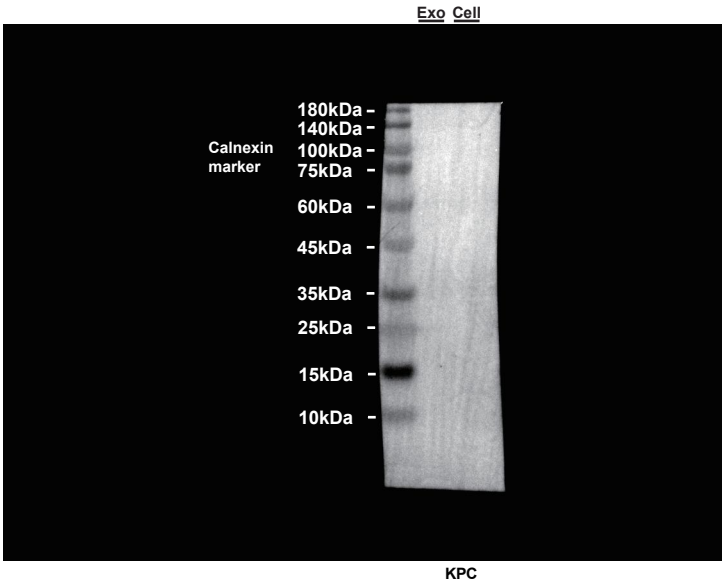

Repeat#1

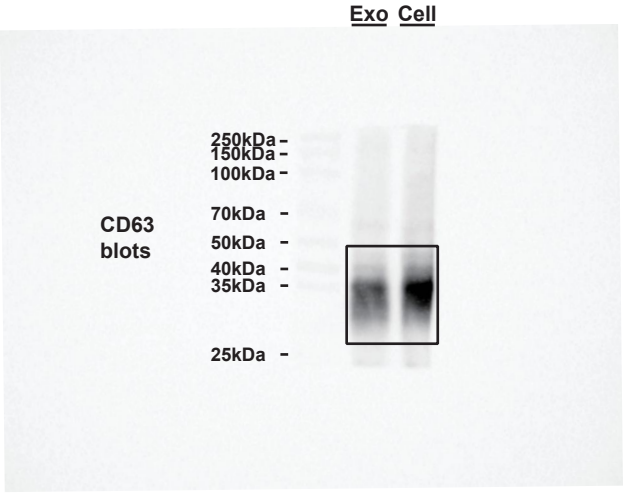

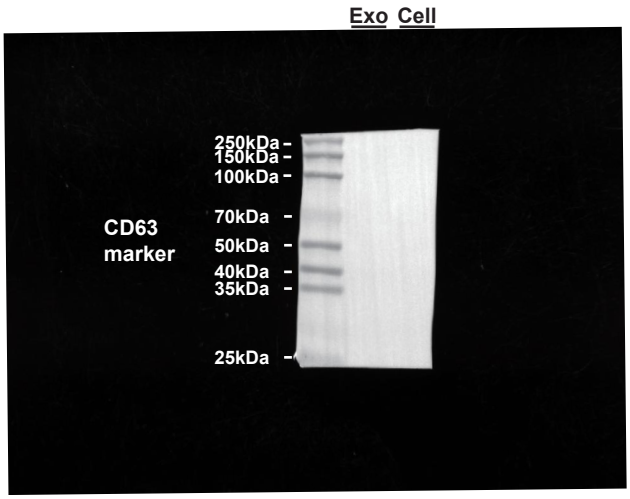

Repeat#2

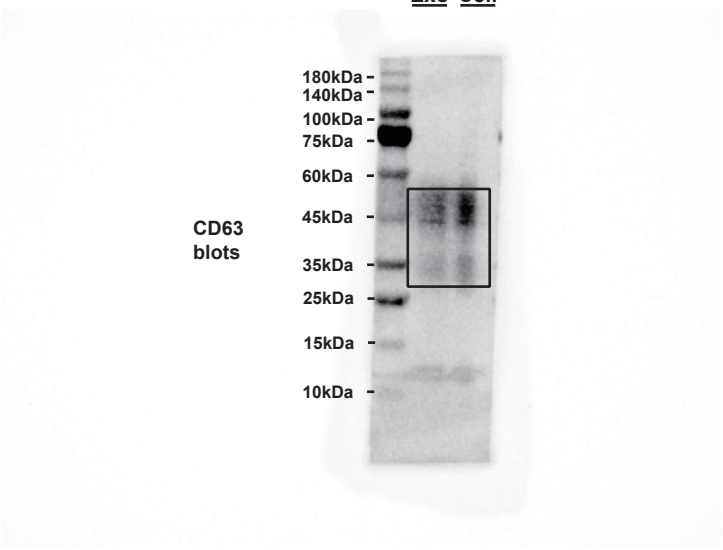

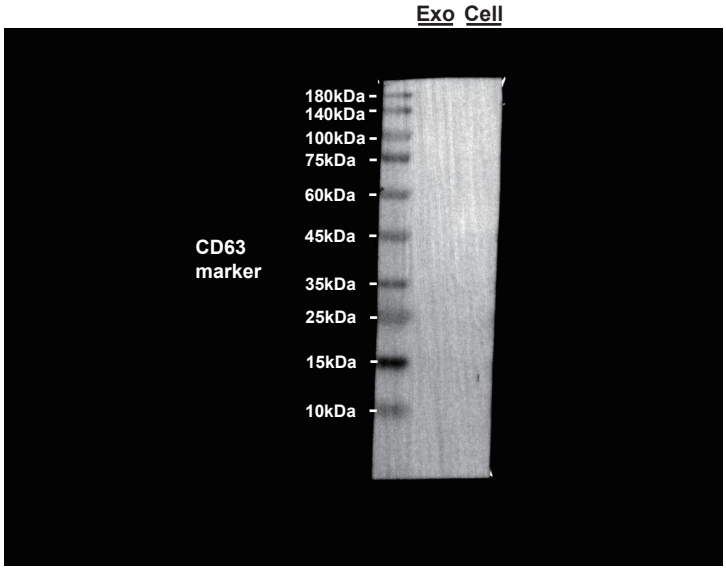

Repeat#3

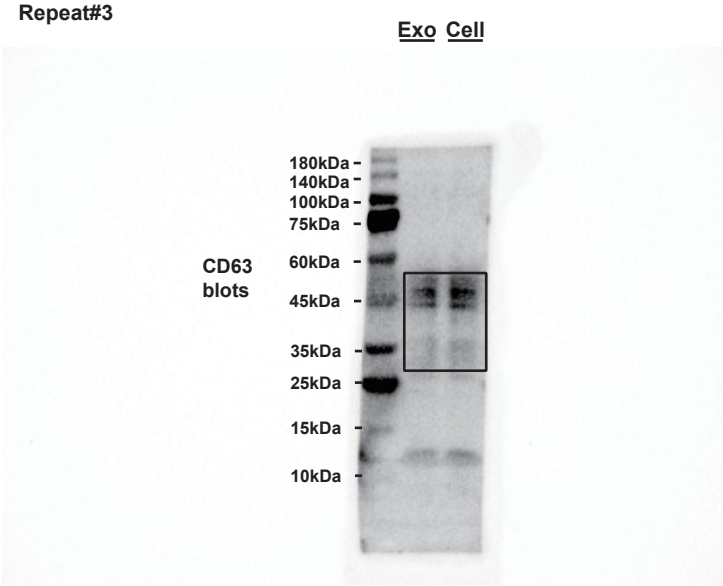

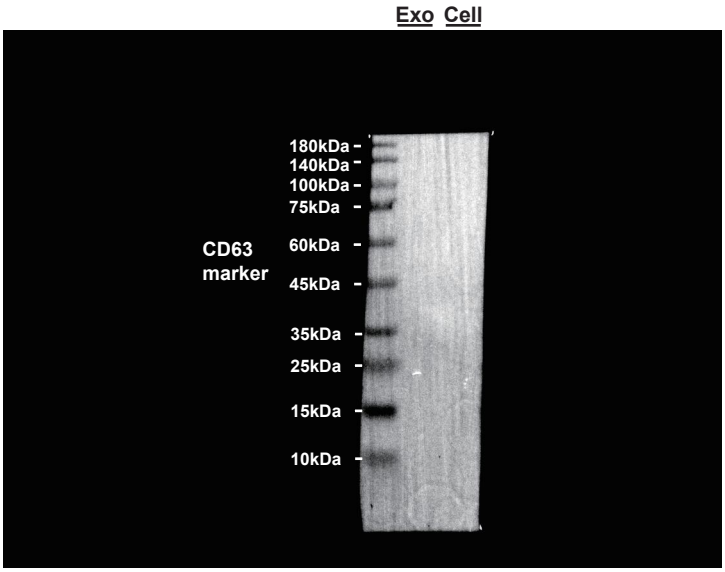

Repeat#1

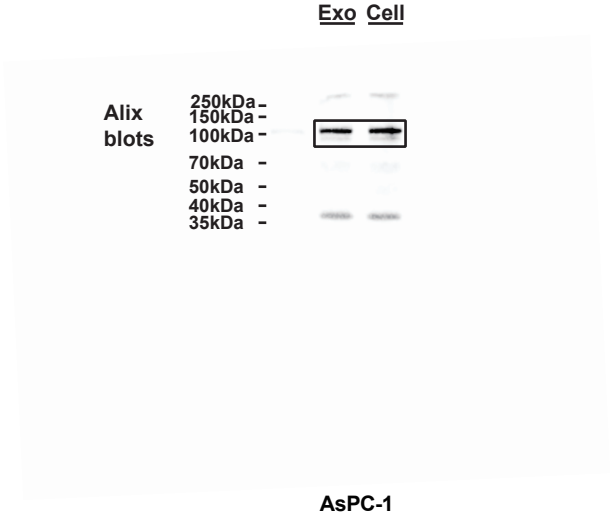

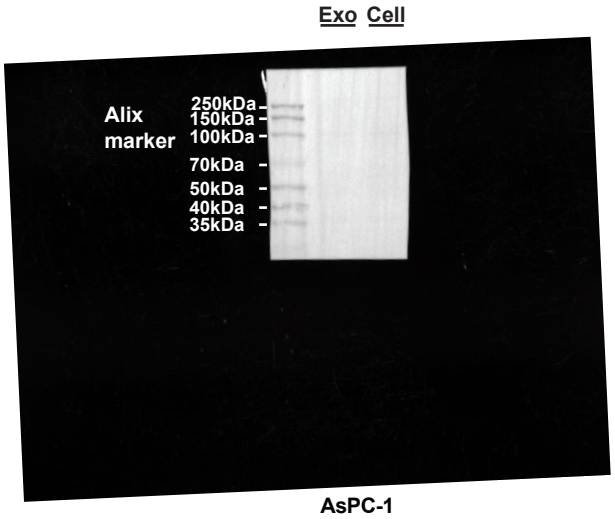

Repeat#2

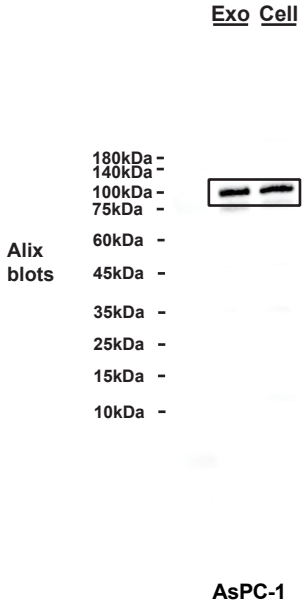

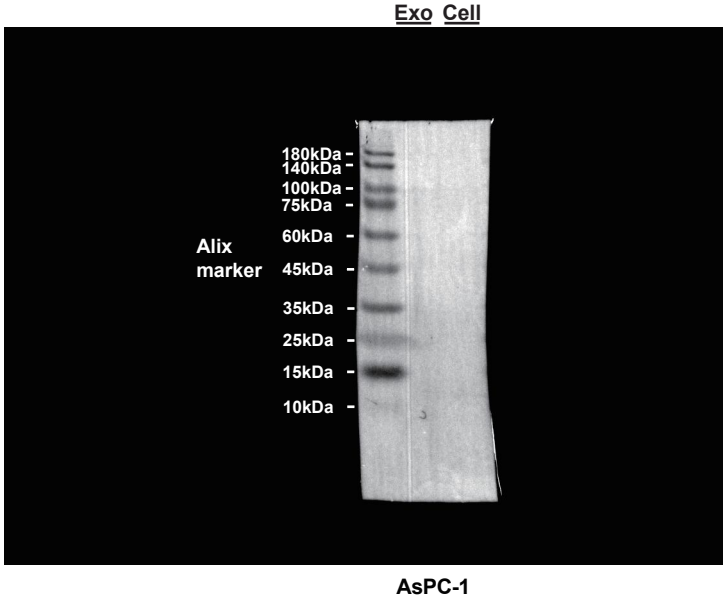

Repeat#2

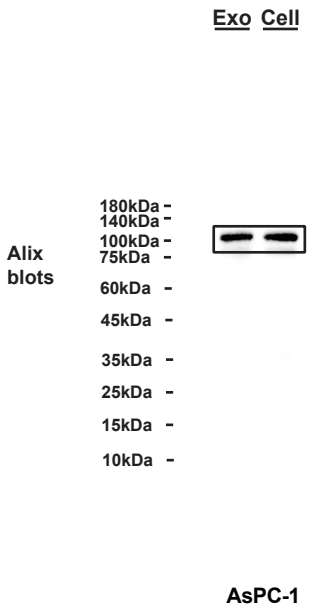

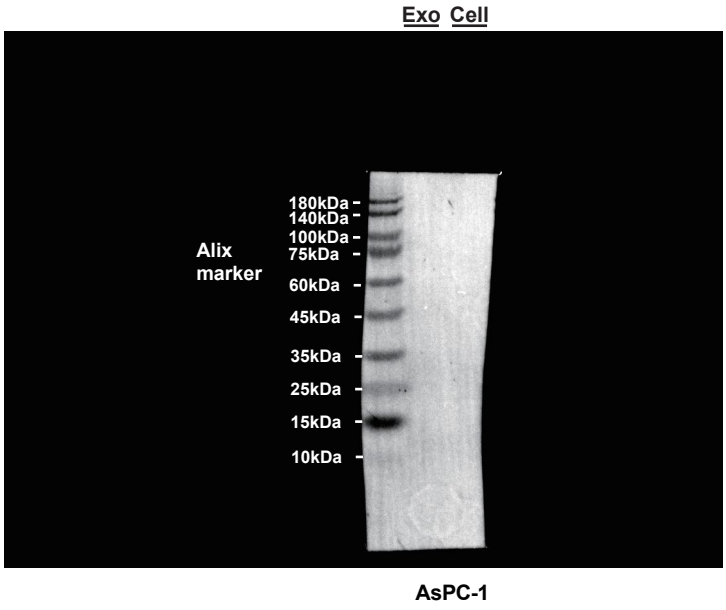

Repeat#1

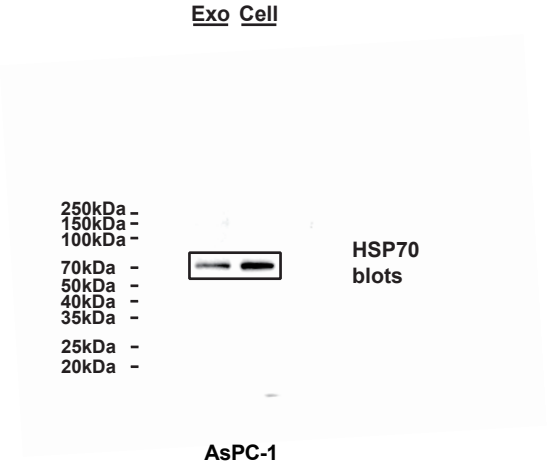

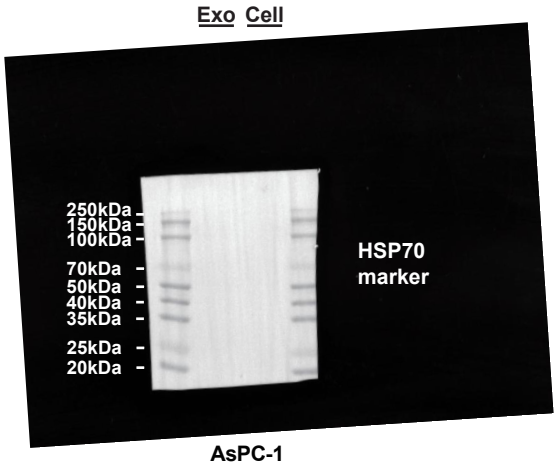

Repeat#2

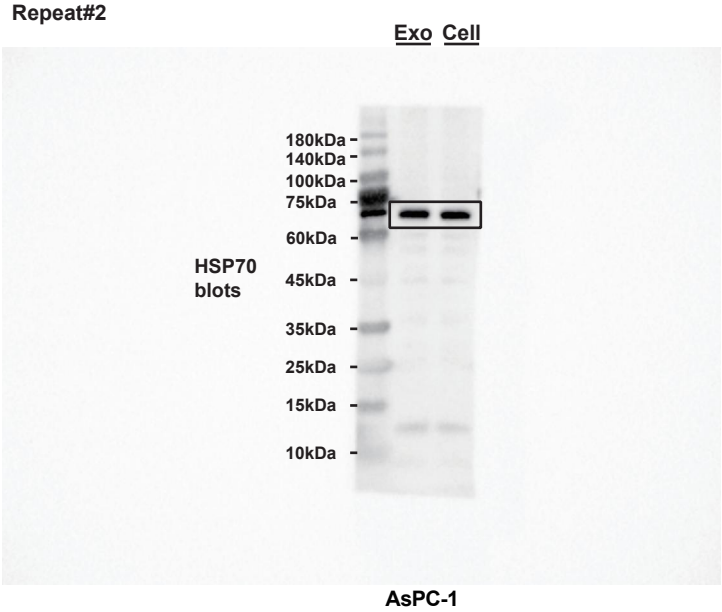

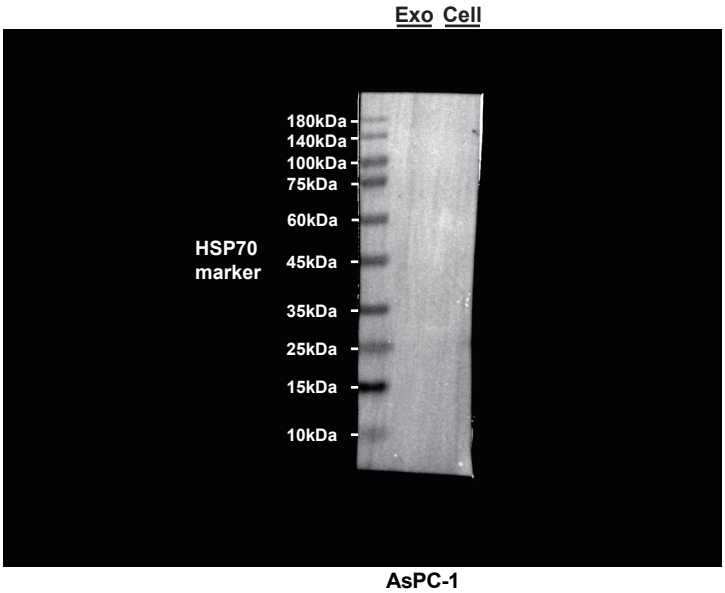

Repeat#3

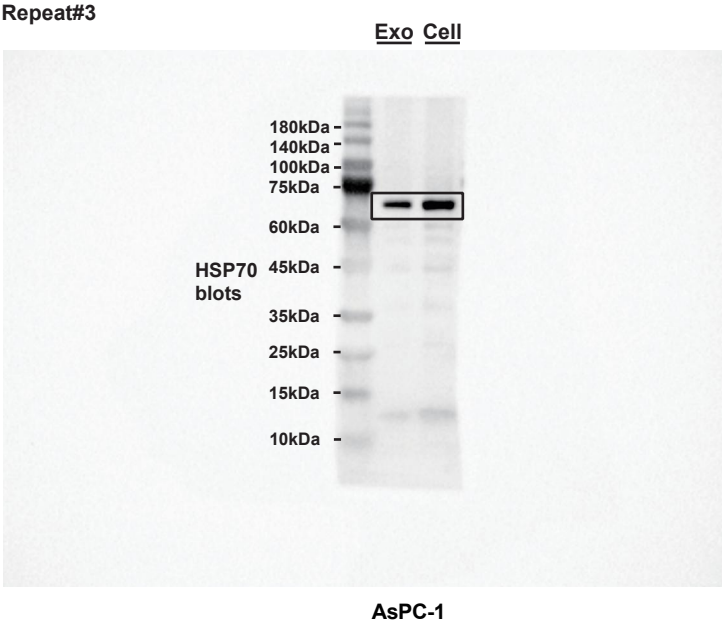

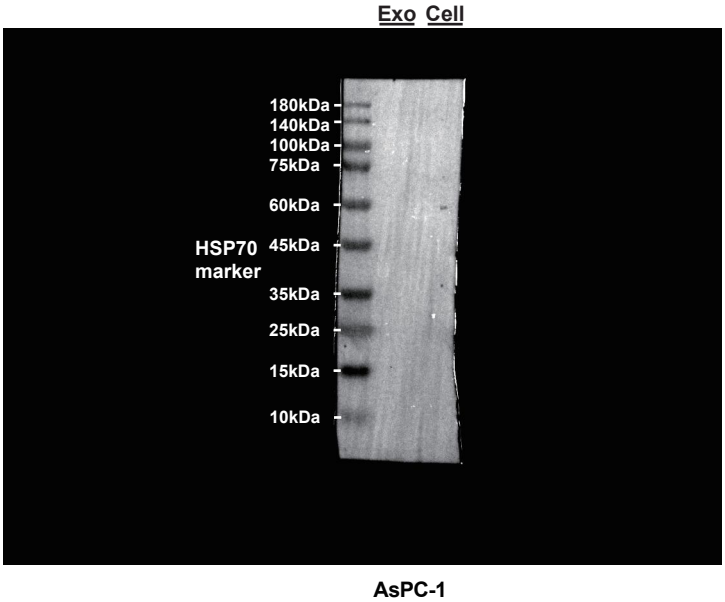

Repeat#1

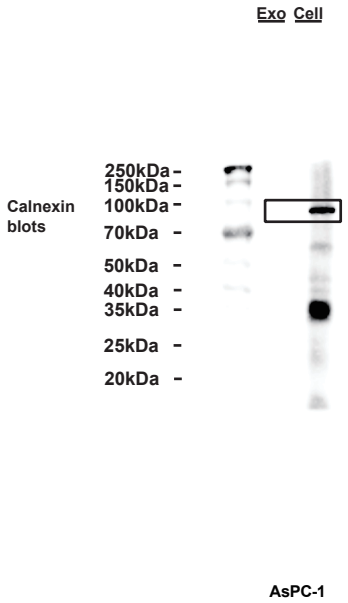

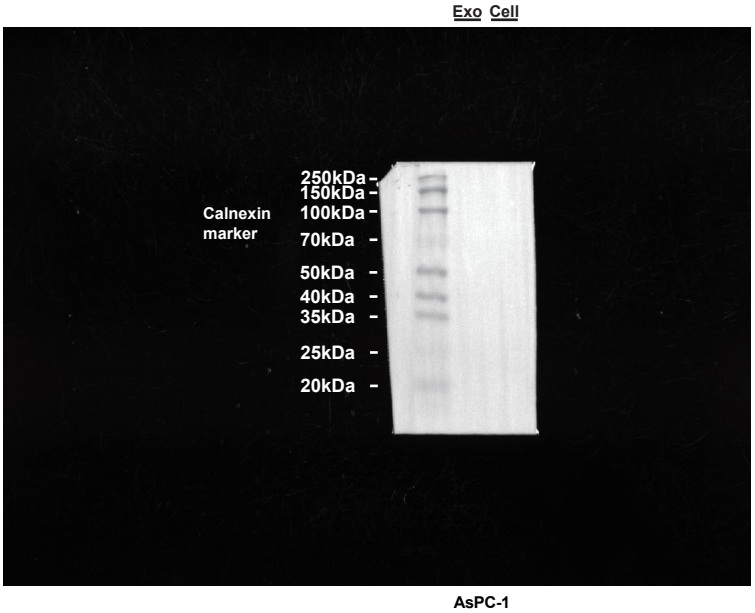

Repeat#2

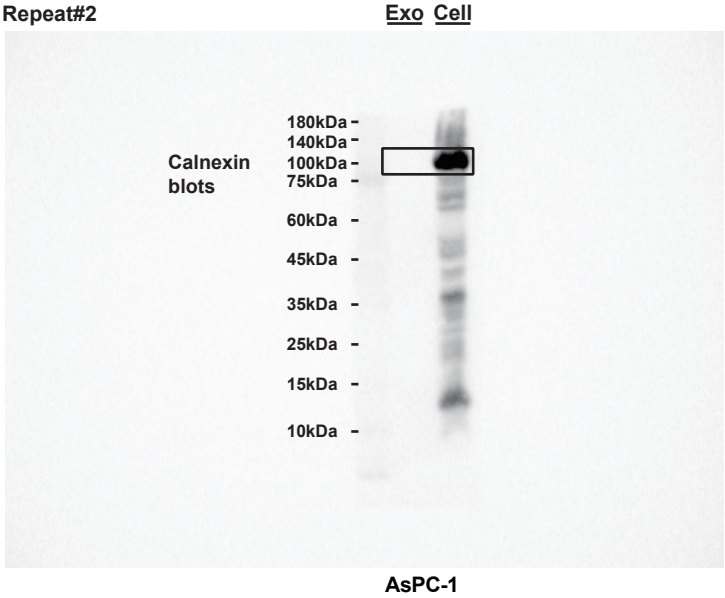

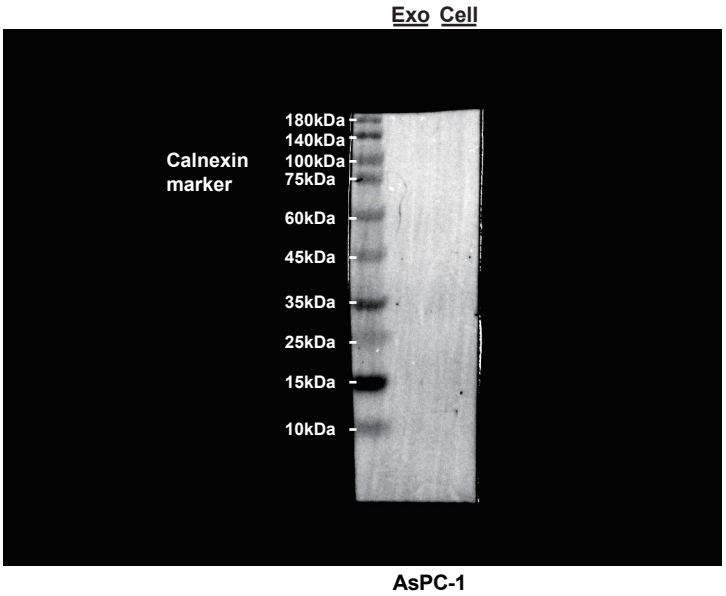

Repeat#3

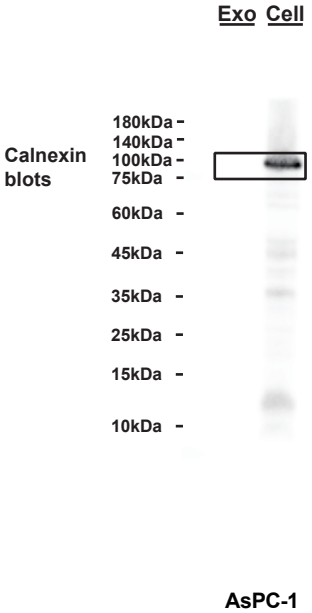

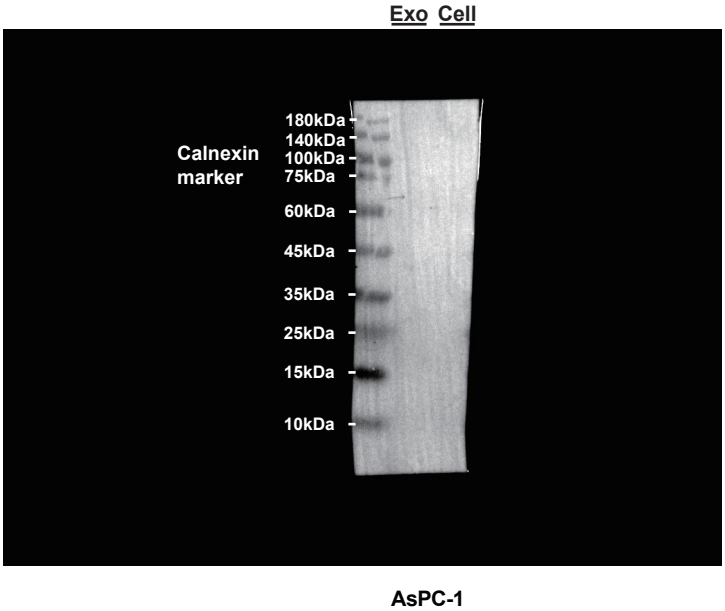

Repeat#1

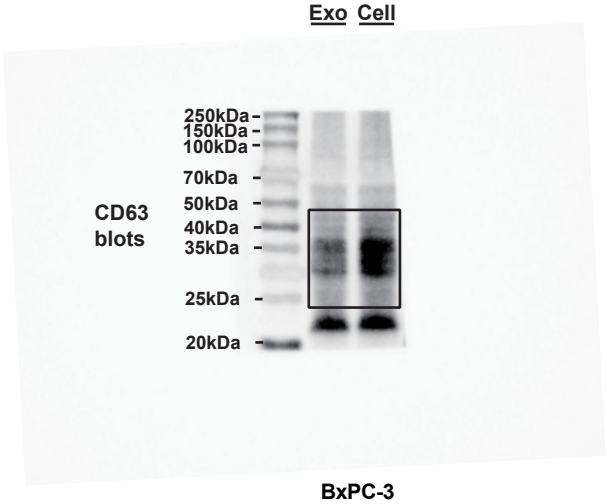

BxPC-3

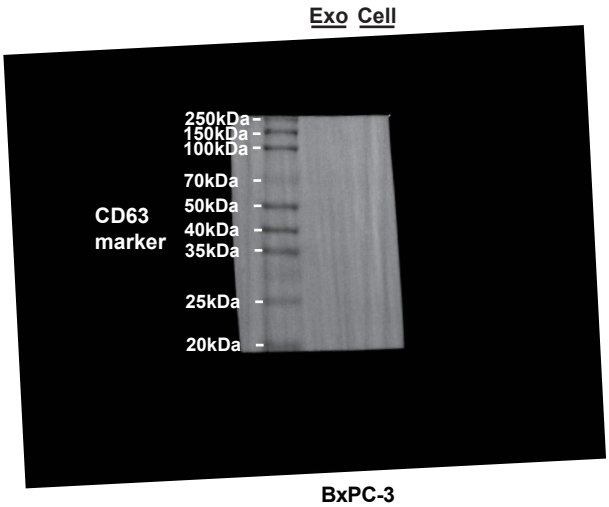

BxPC-3

Repeat#2

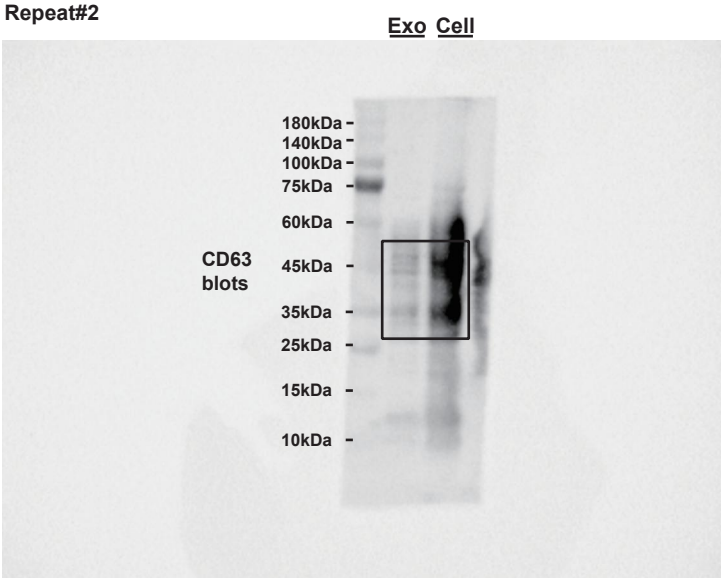

BxPC-3

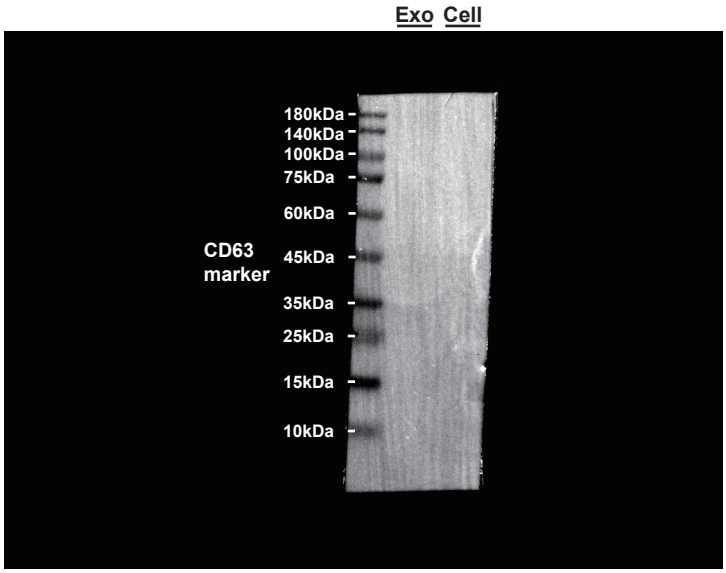

BxPC-3

Repeat#3

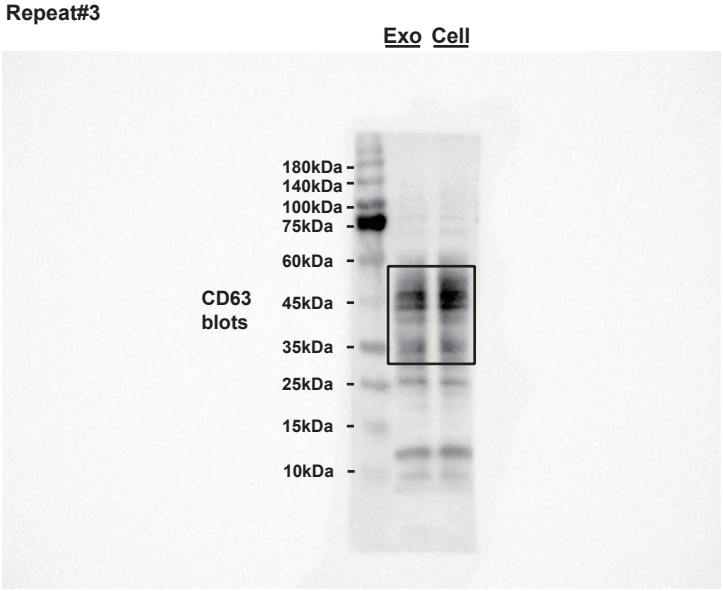

BxPC-3

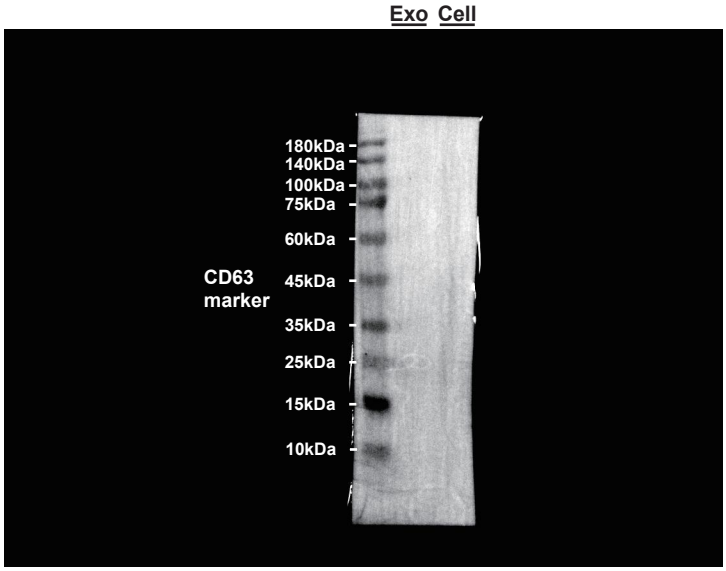

BxPC-3

Repeat#1

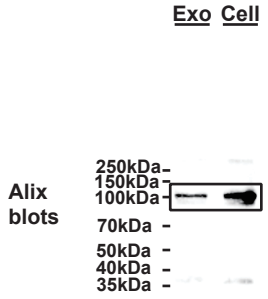

BxPC-3

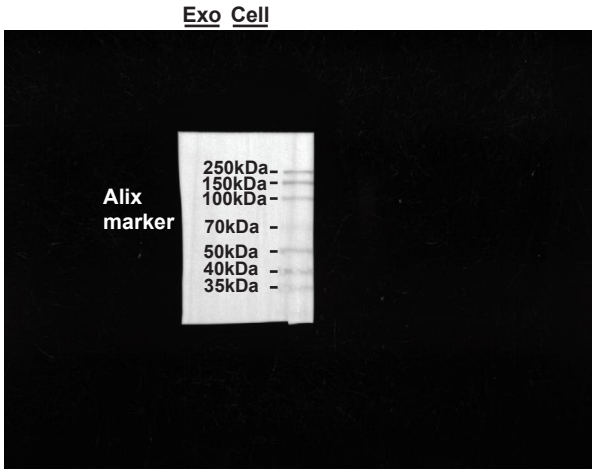

BxPC-3

Repeat#2

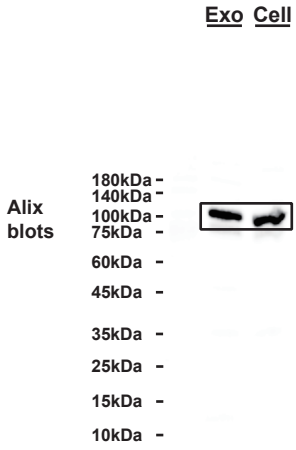

BxPC-3

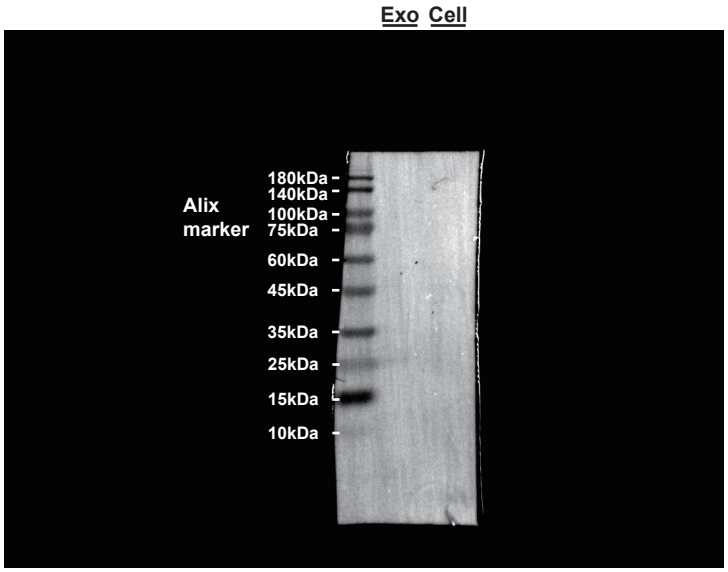

BxPC-3

Repeat#3

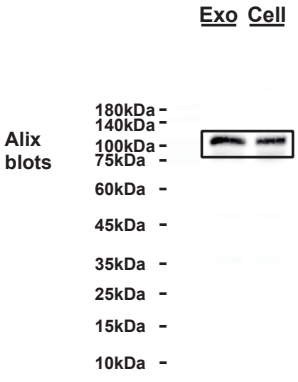

BxPC-3

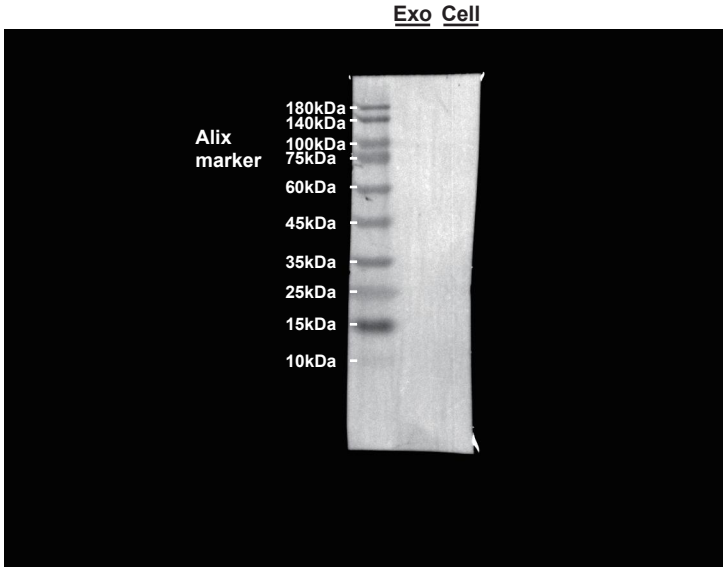

BxPC-3

Repeat#1

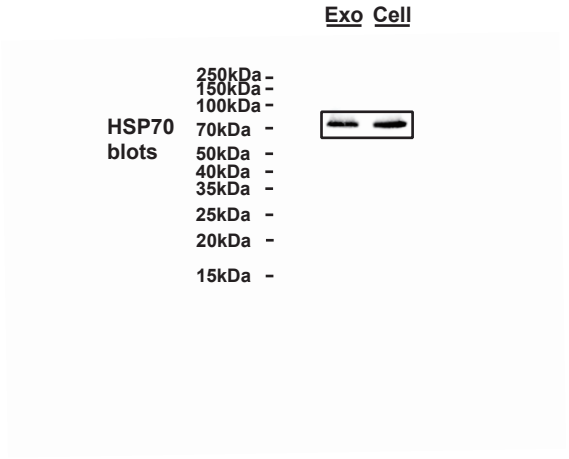

BxPC-3

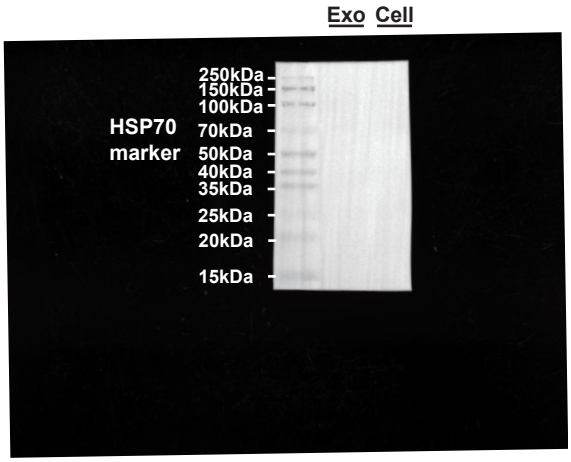

BxPC-3

Repeat#2

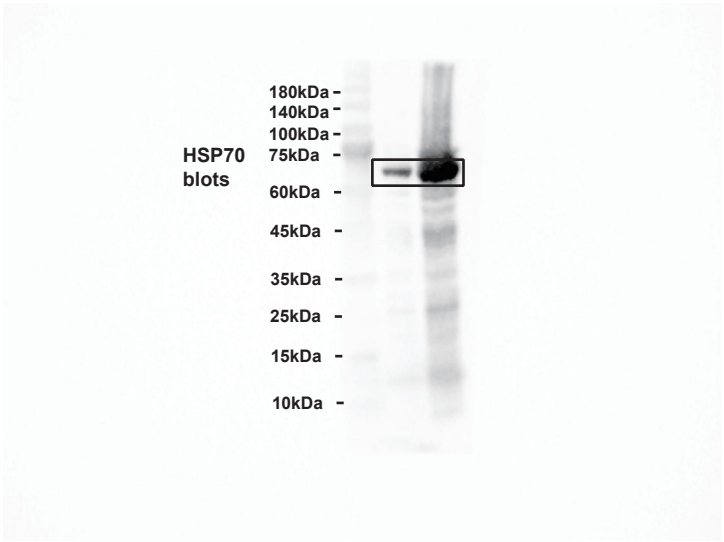

BxPC-3

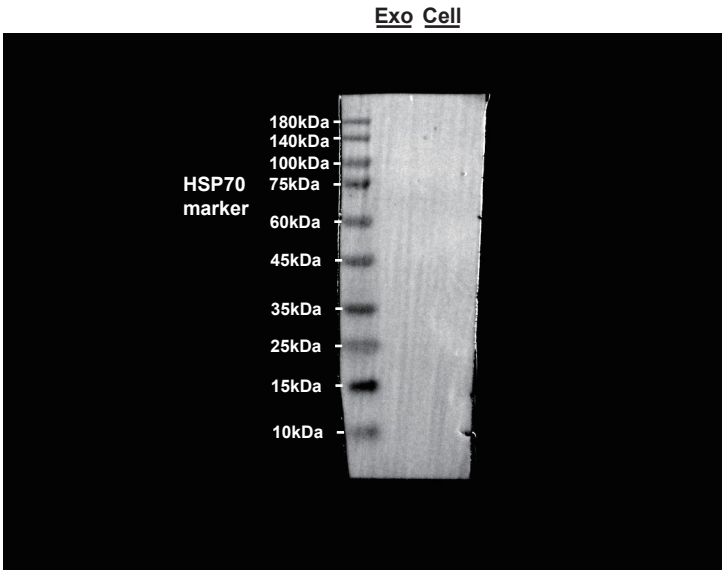

BxPC-3

Repeat#3

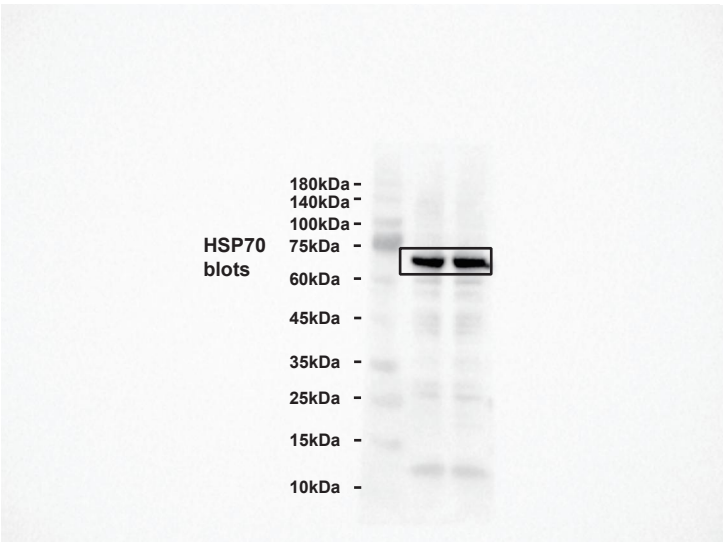

BxPC-3

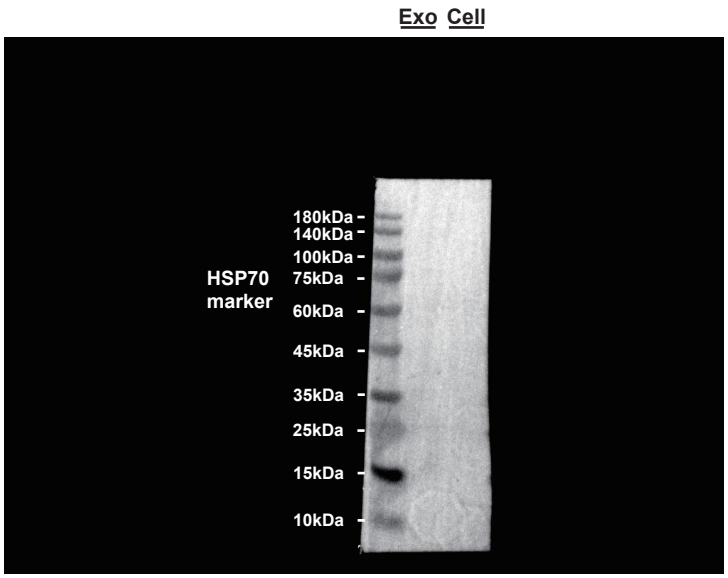

BxPC-3

Repeat#1

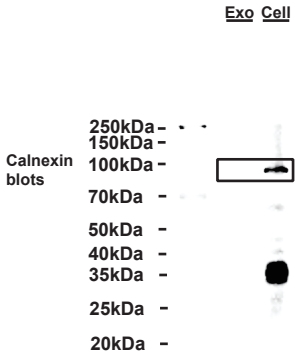

BxPC-3

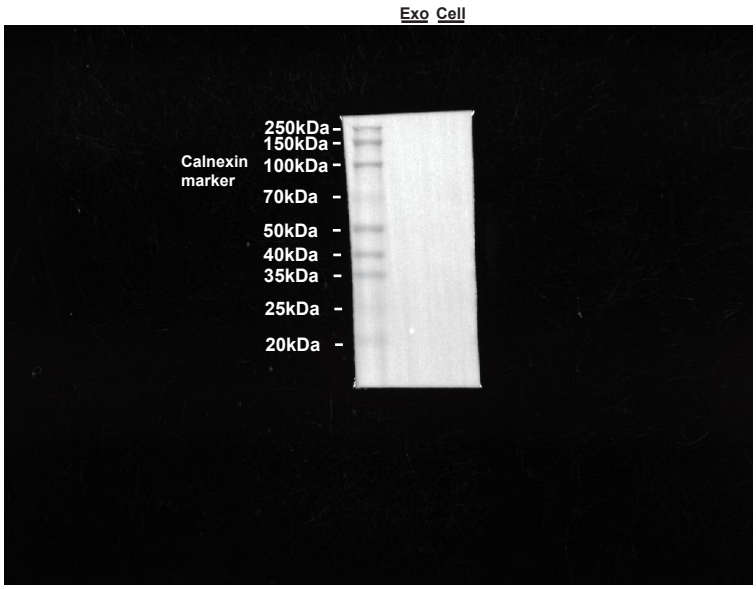

BxPC-3

Repeat#2

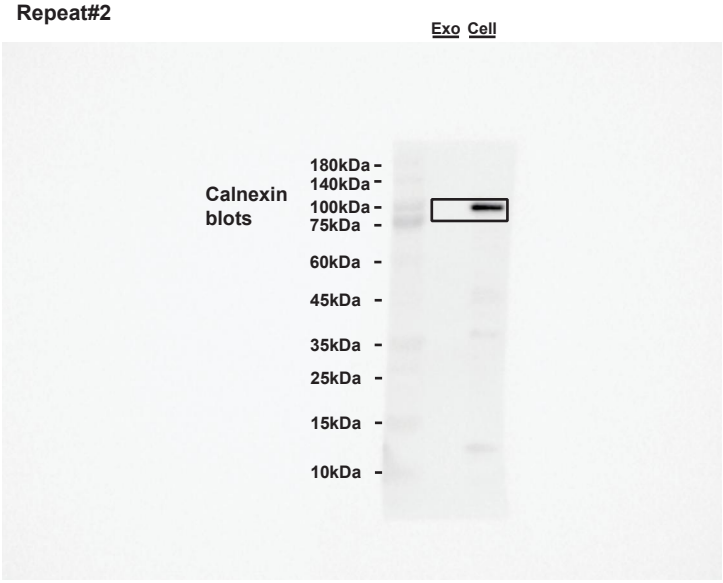

BxPC-3

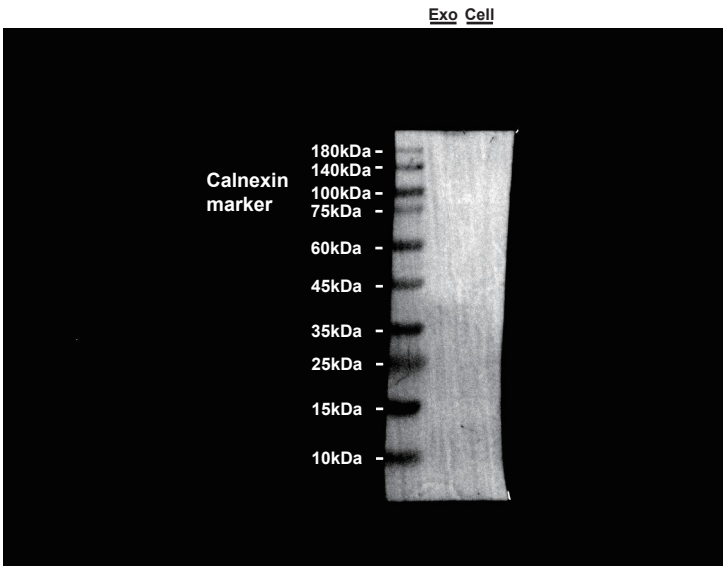

BxPC-3

Repeat#3

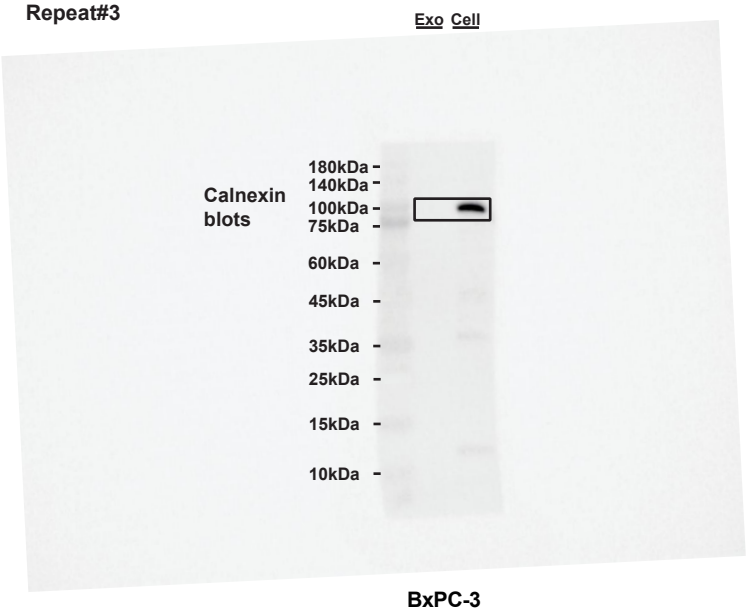

BxPC-3

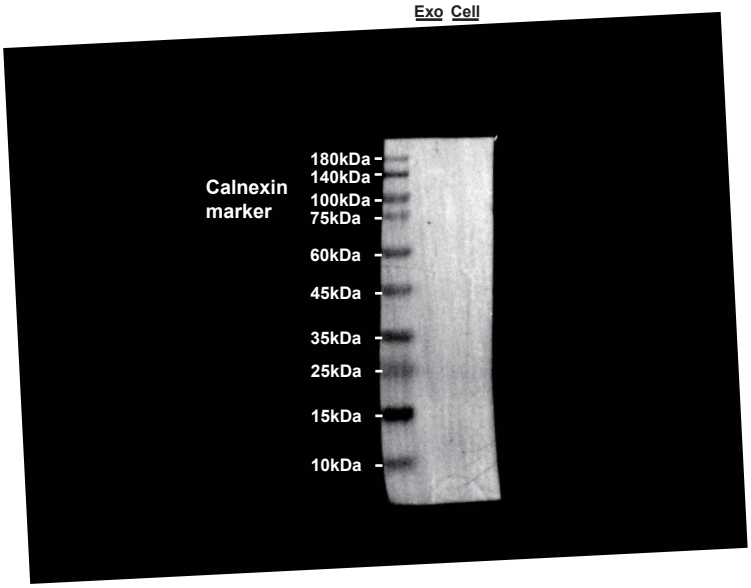

BxPC-3

Fig. 2E

Repeat#1

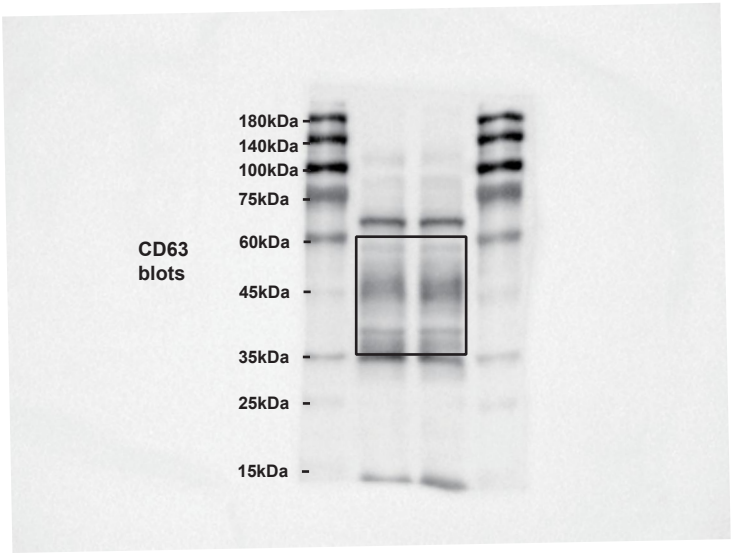

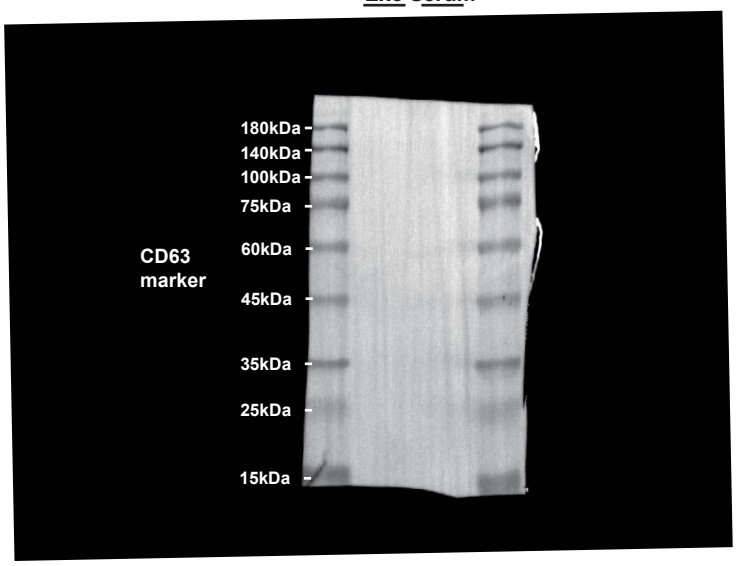

Repeat#2

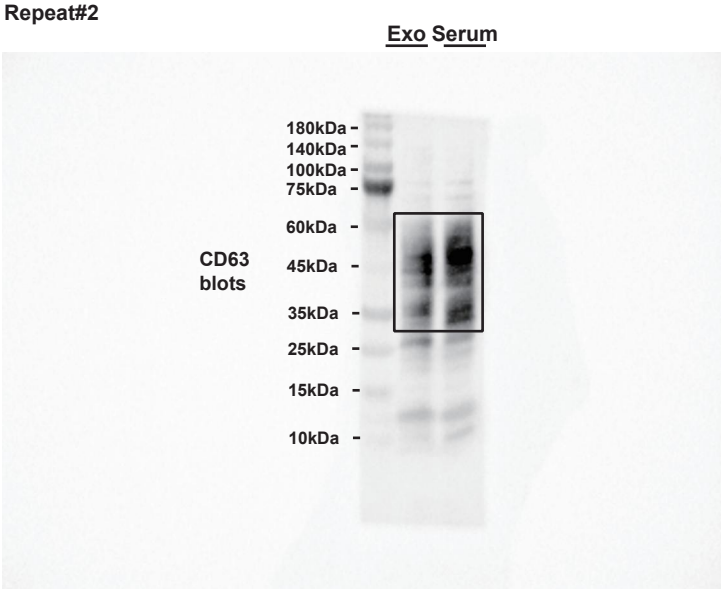

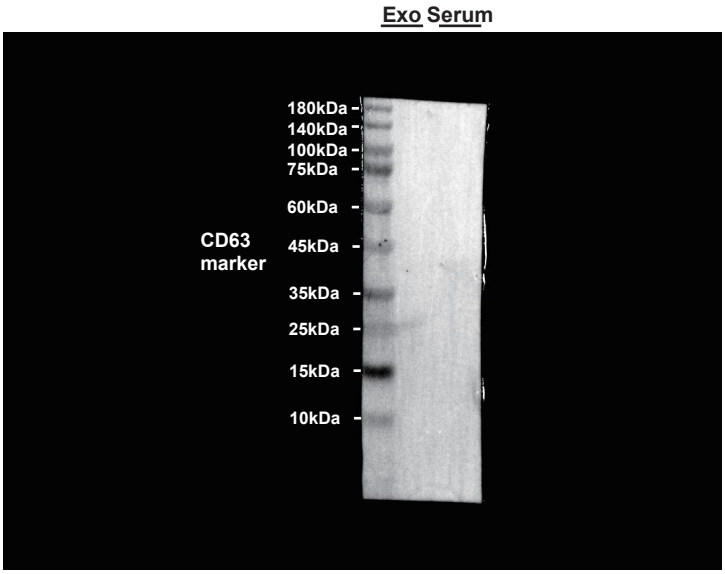

Repeat#3

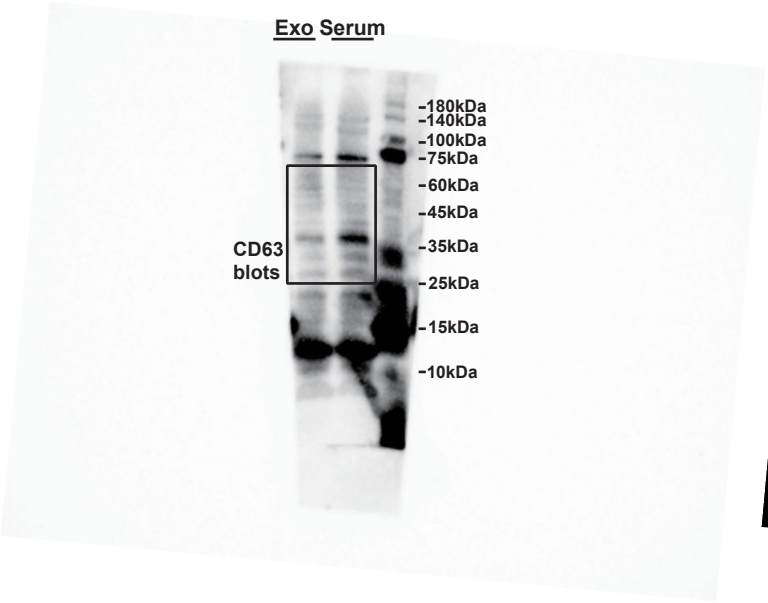

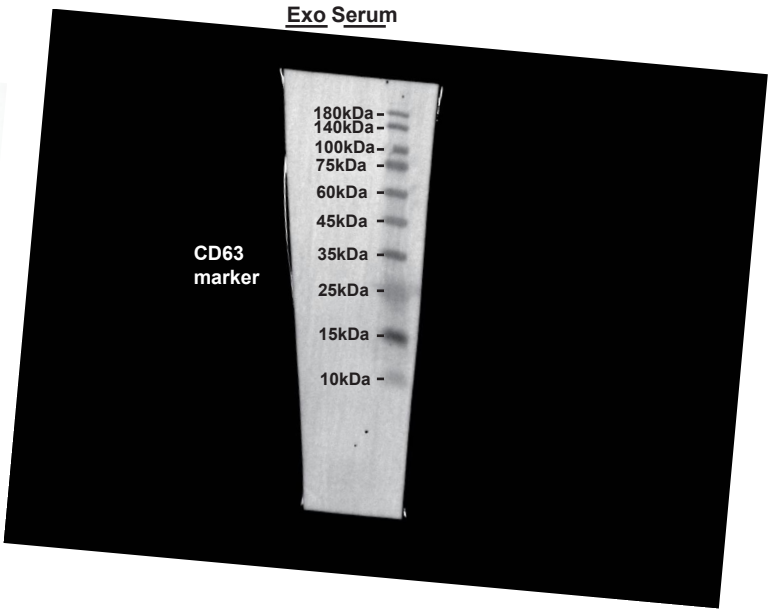

Repeat#1

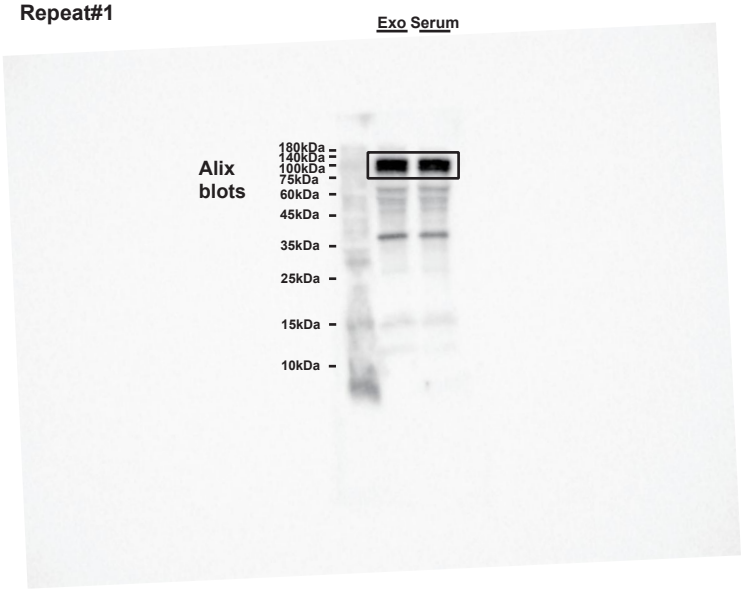

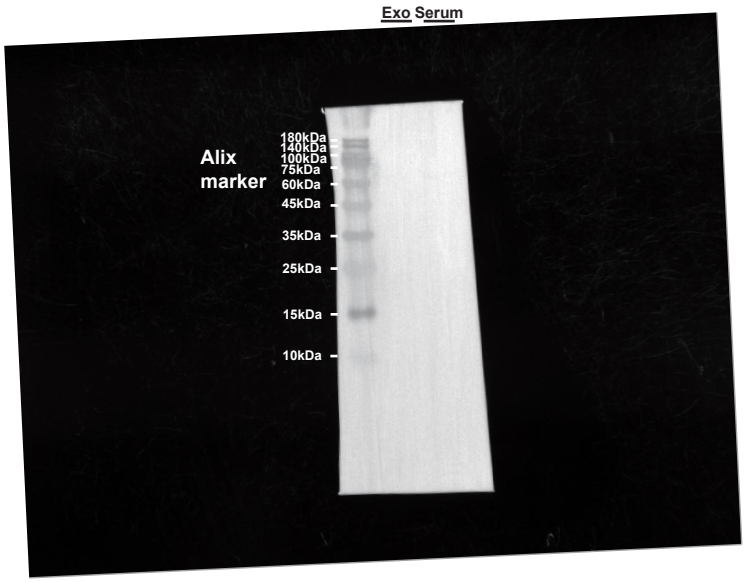

Repeat#2

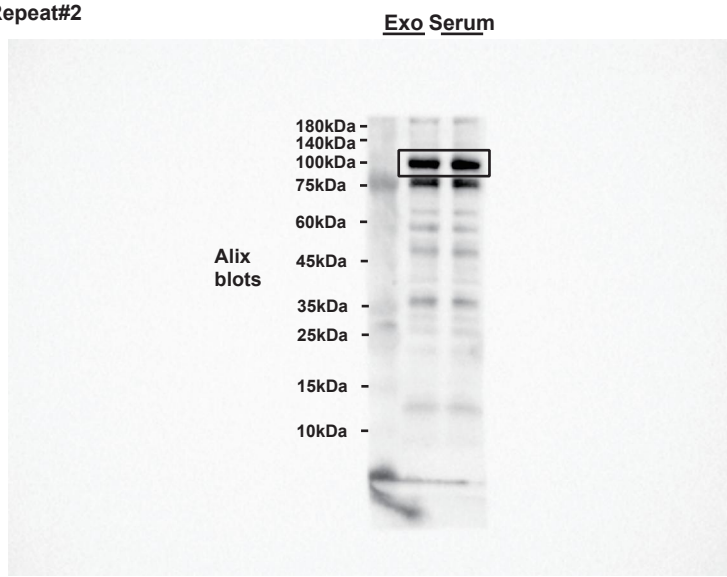

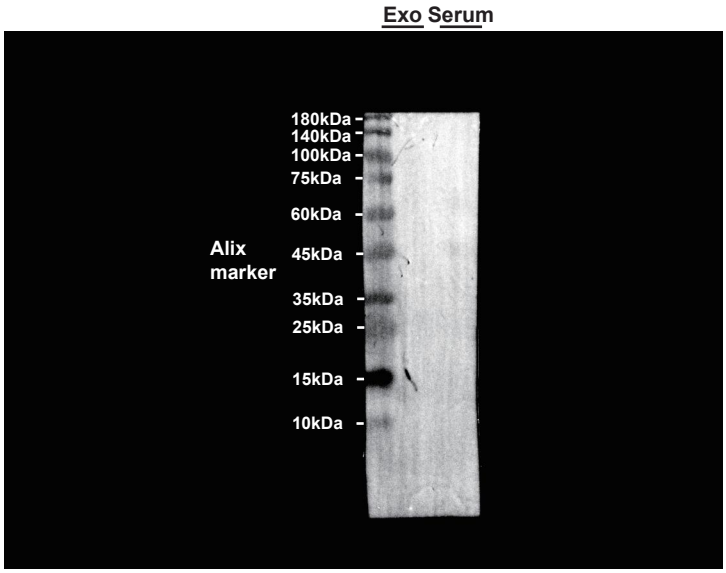

Repeat#3

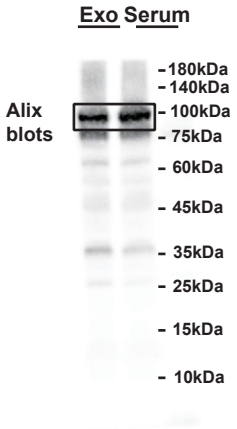

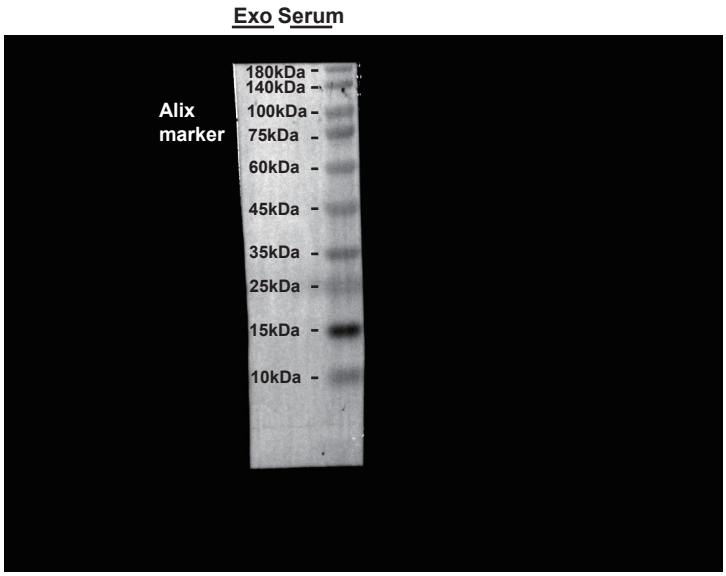

Repeat#1

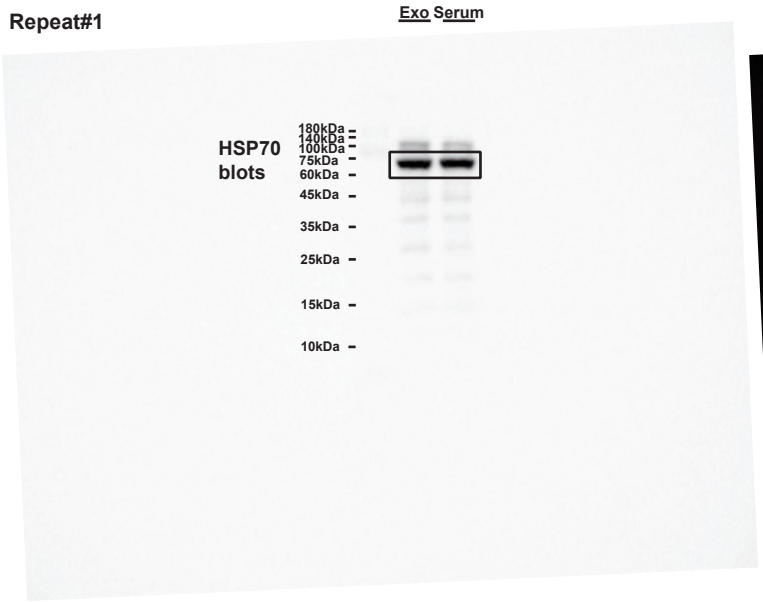

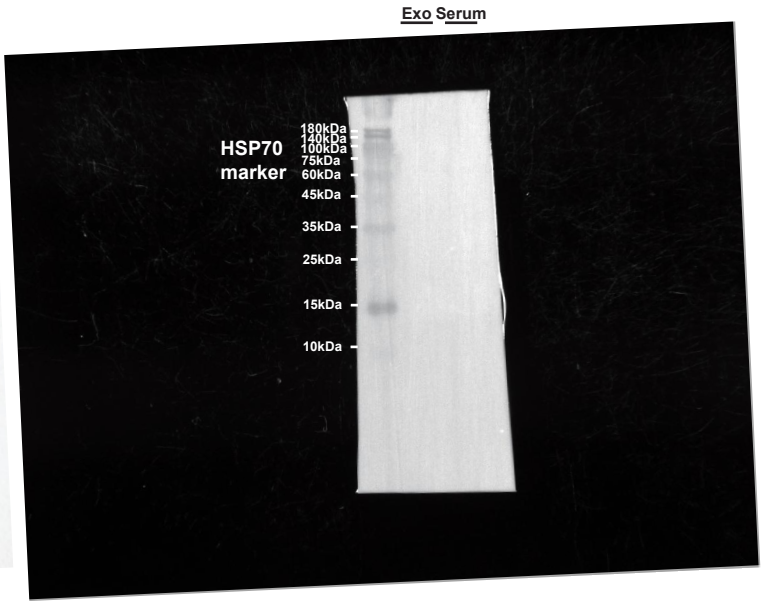

Repeat#2

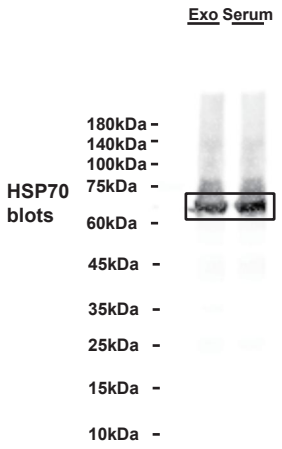

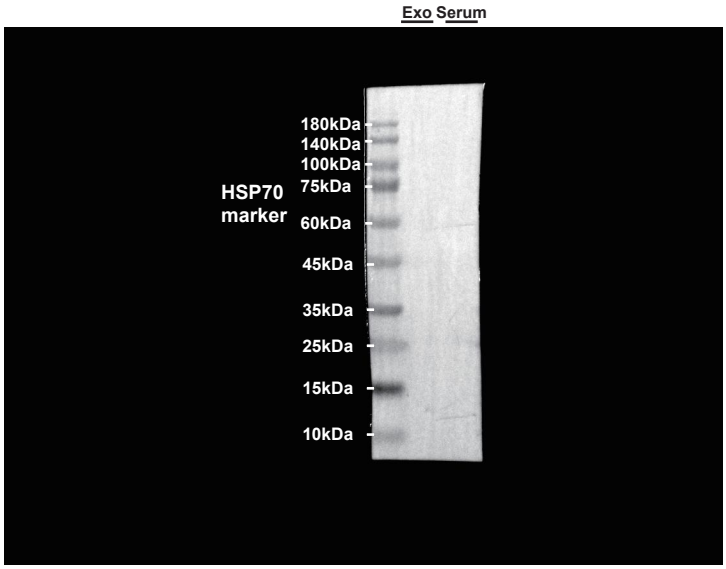

Repeat#3

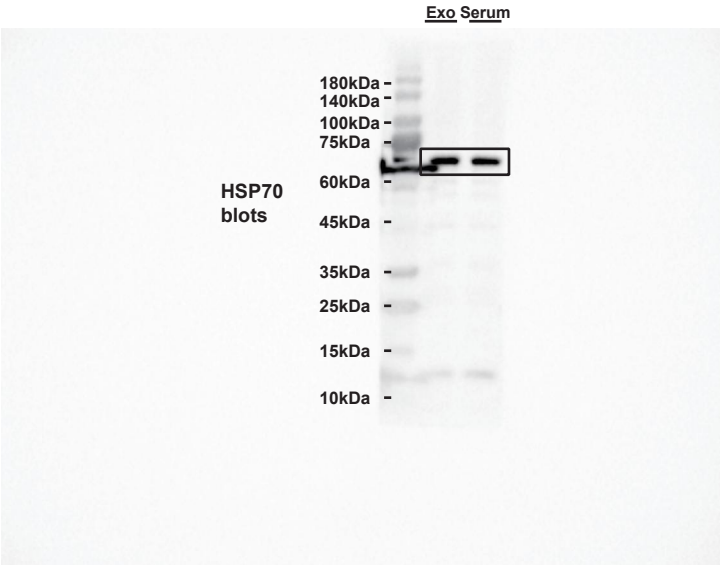

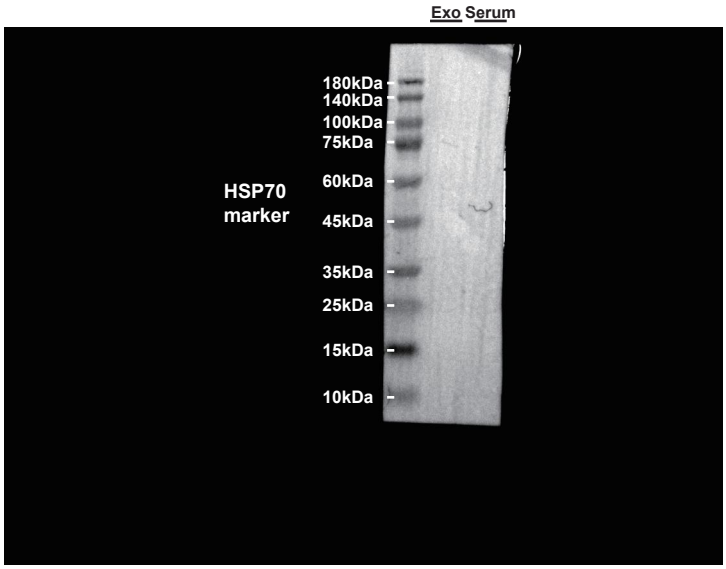

Repeat#1

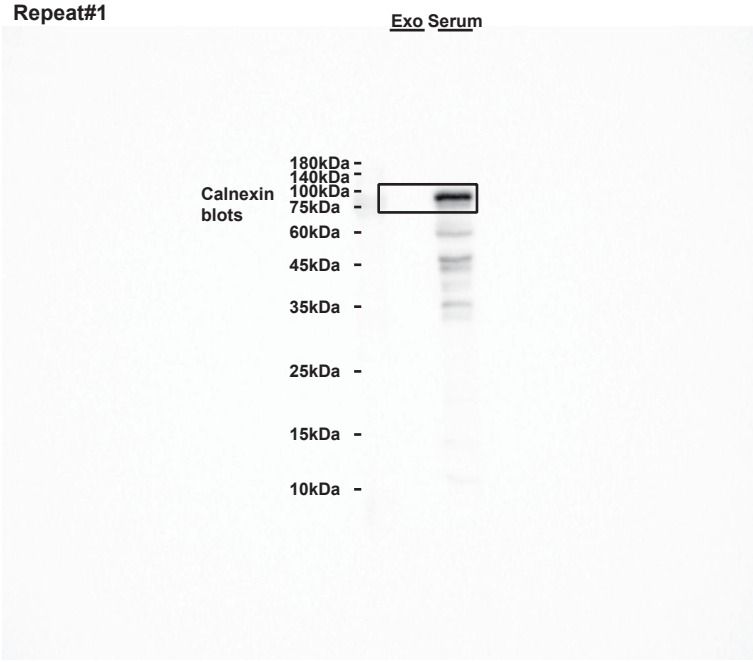

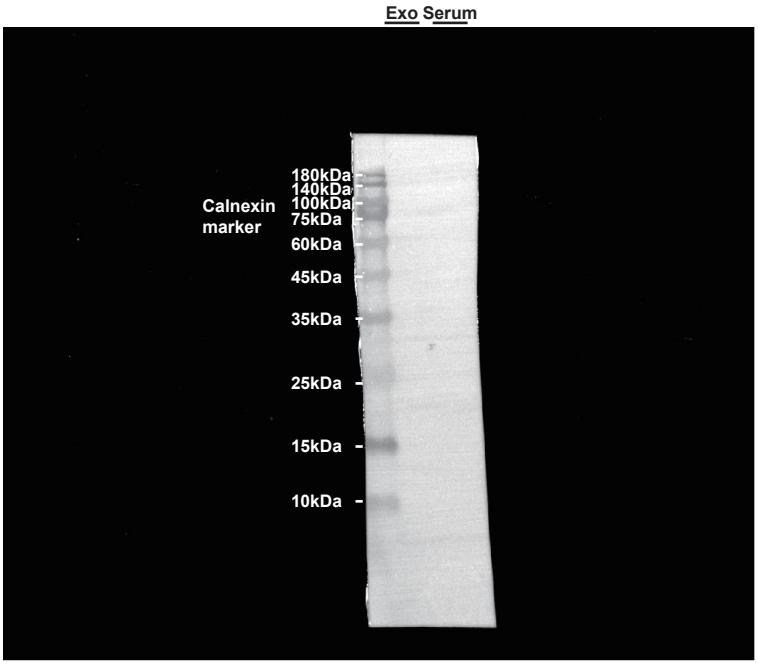

Repeat#2

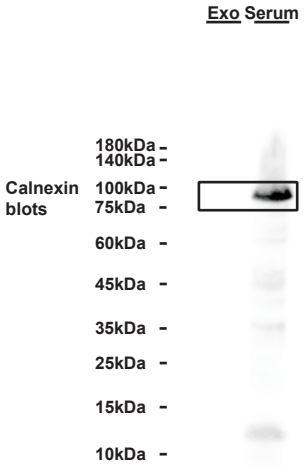

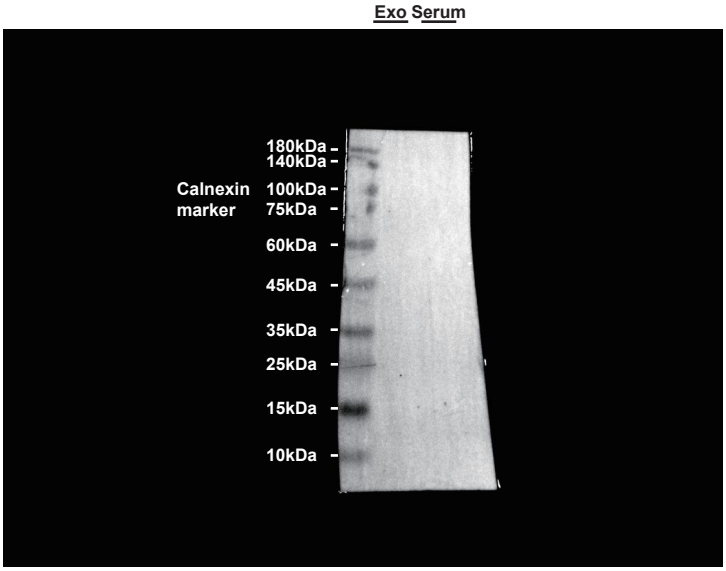

Repeat#3

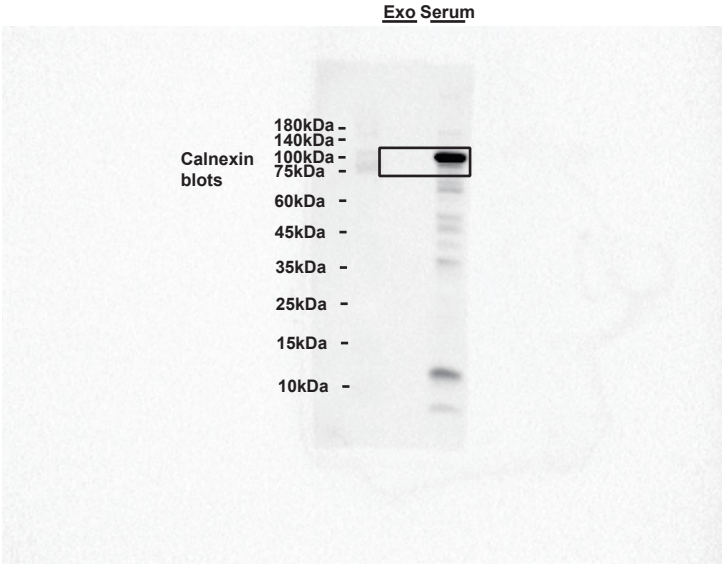

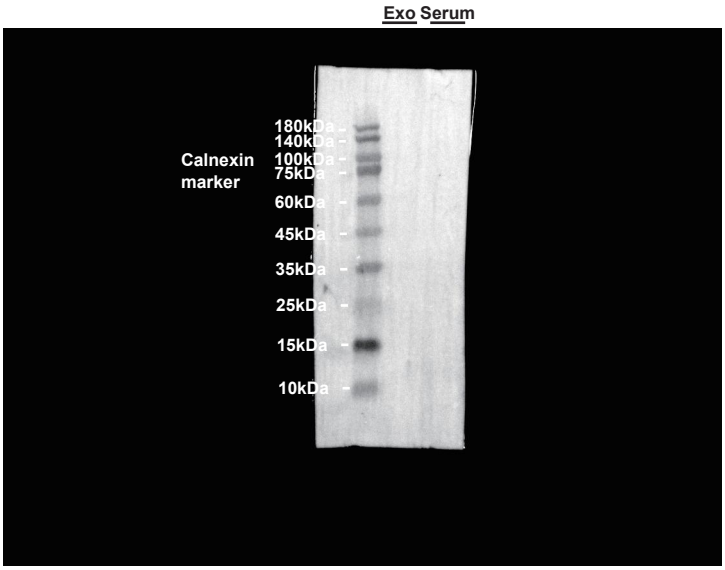

Repeat#1

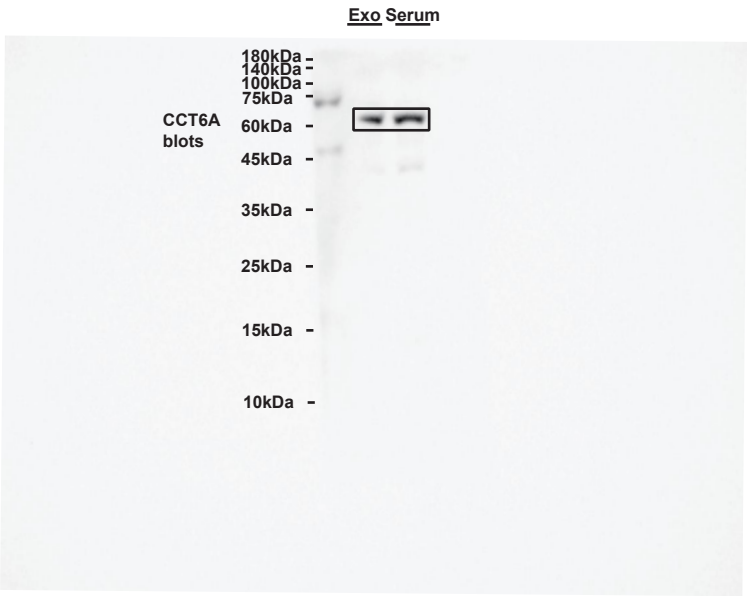

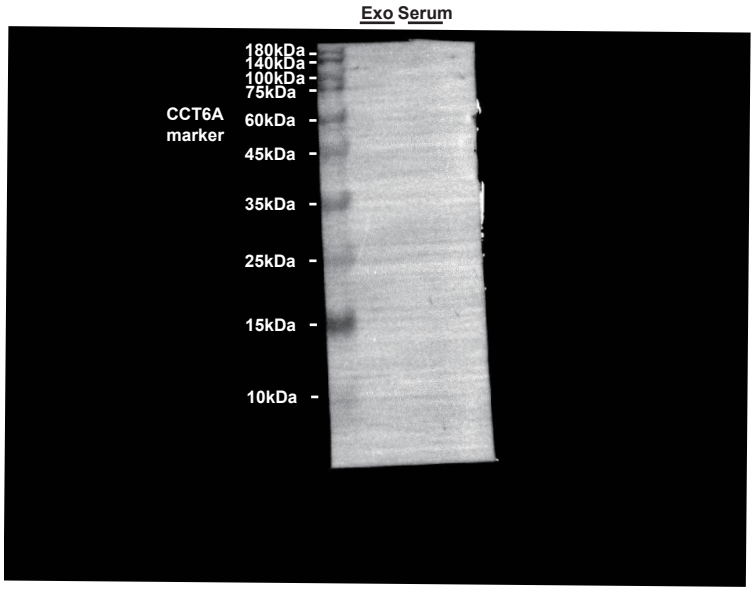

Repeat#2

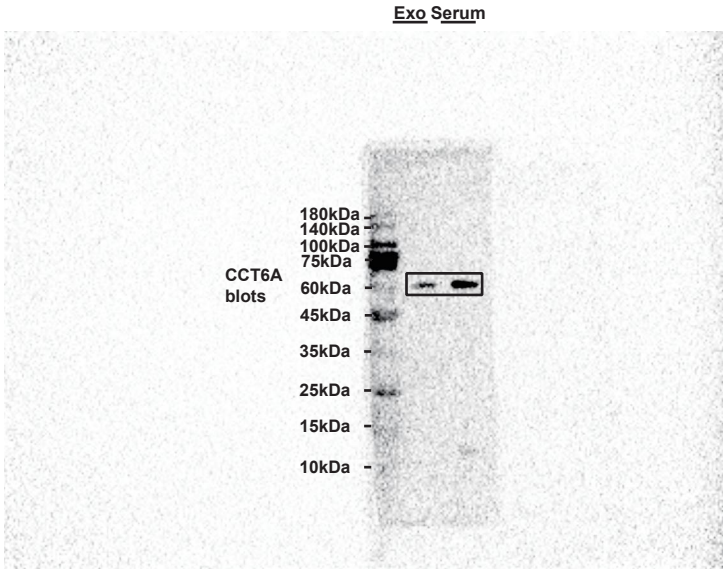

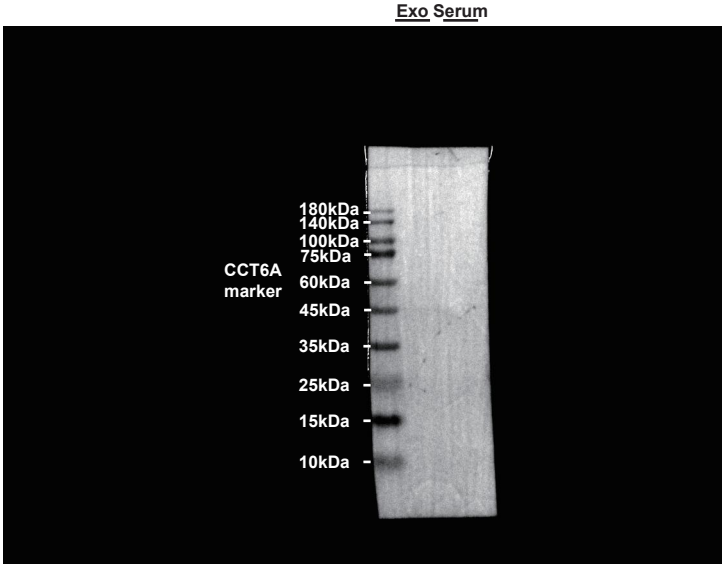

Repeat#3

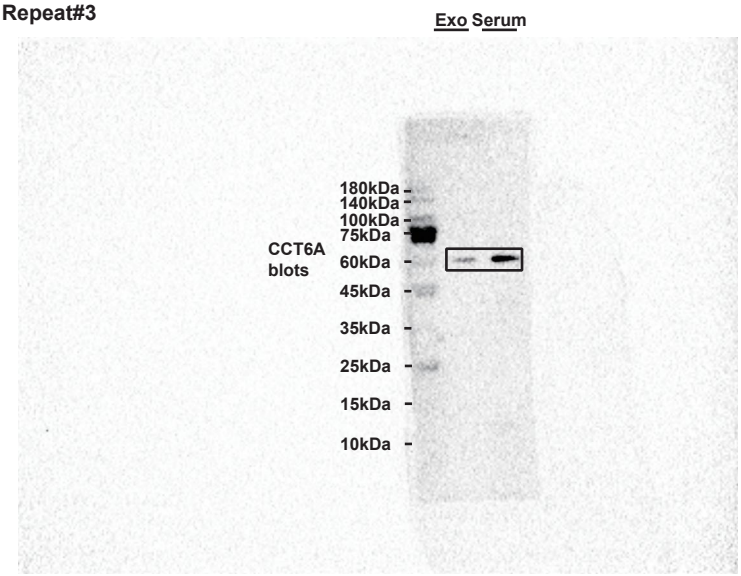

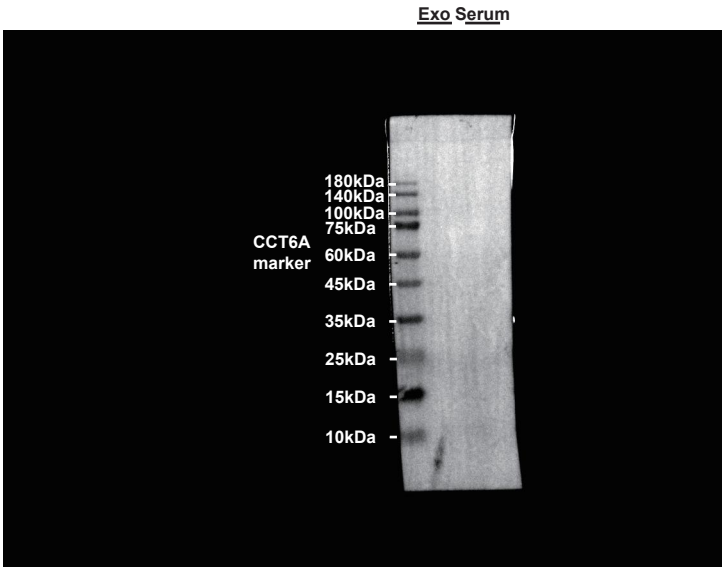

Repeat#1

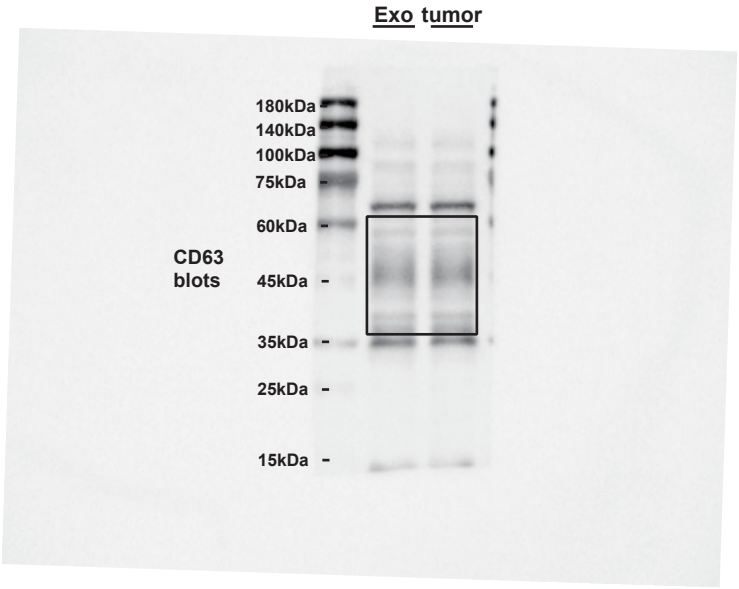

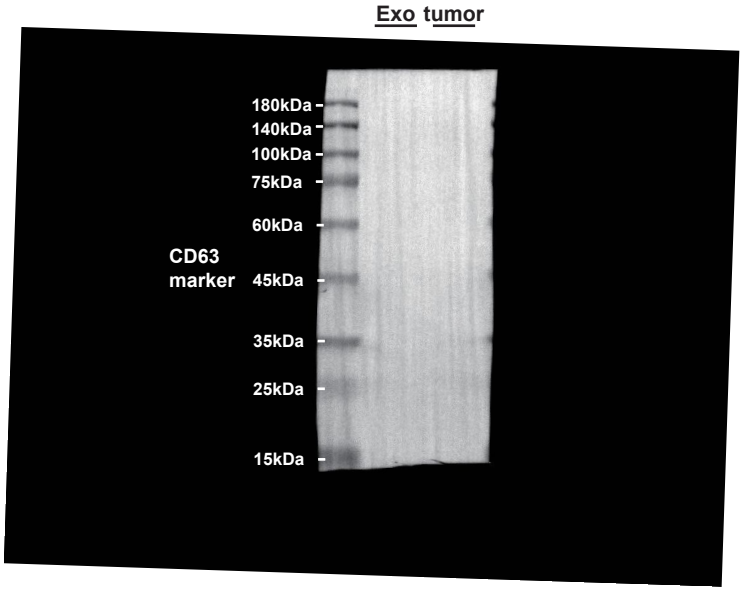

Repeat#2

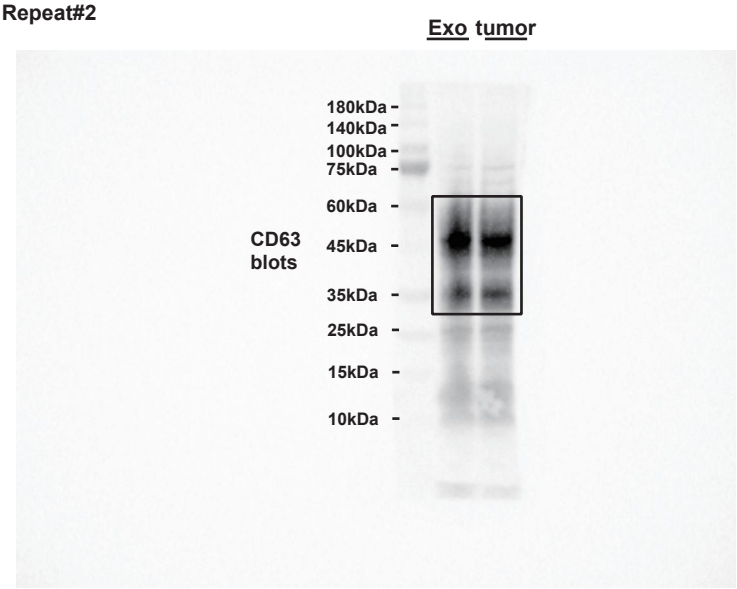

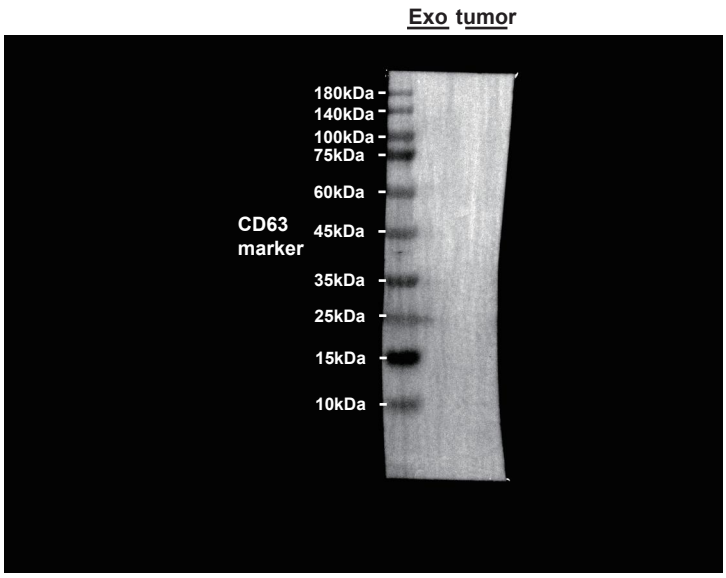

Repeat#3

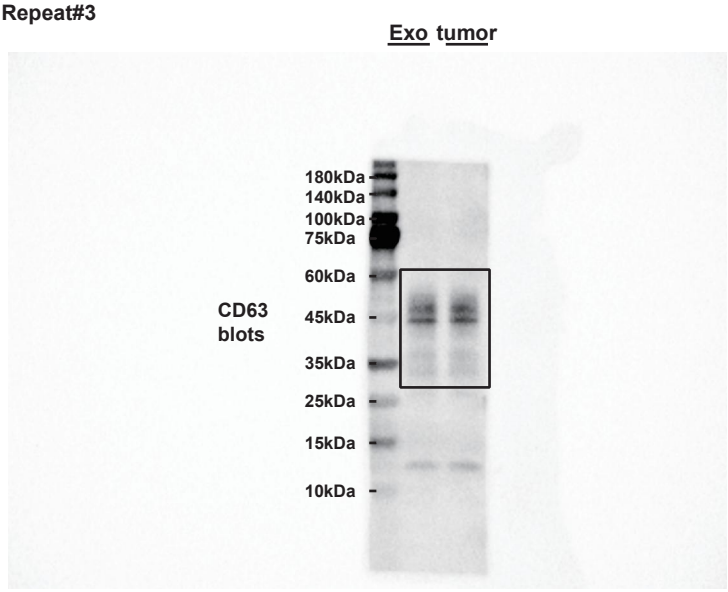

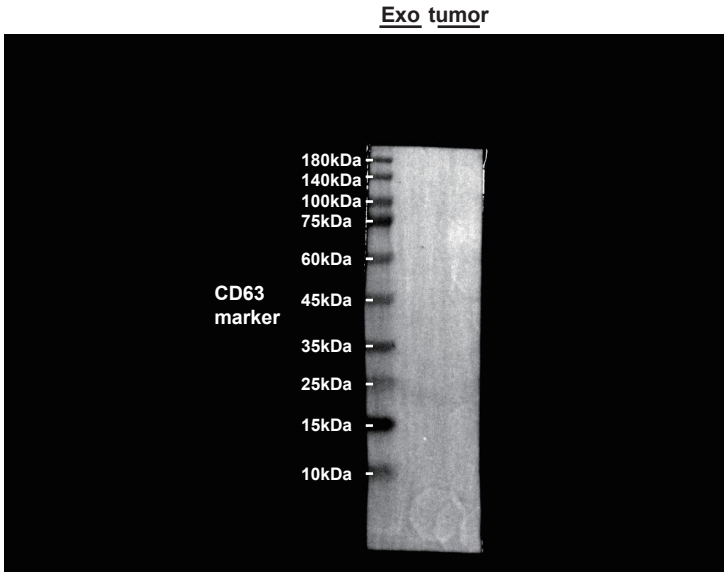

Repeat#1

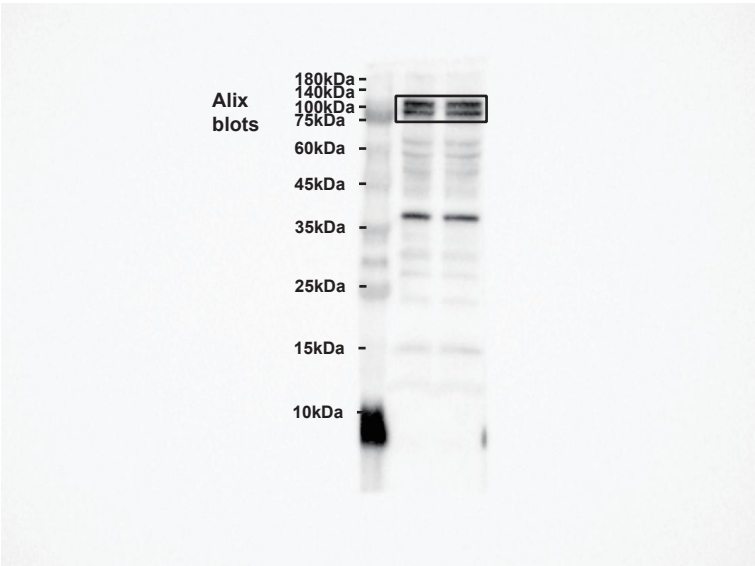

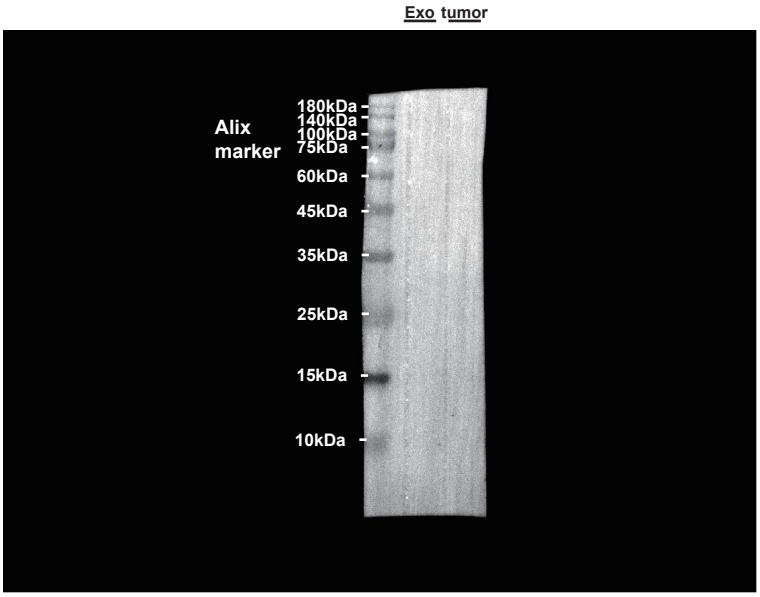

Repeat#2

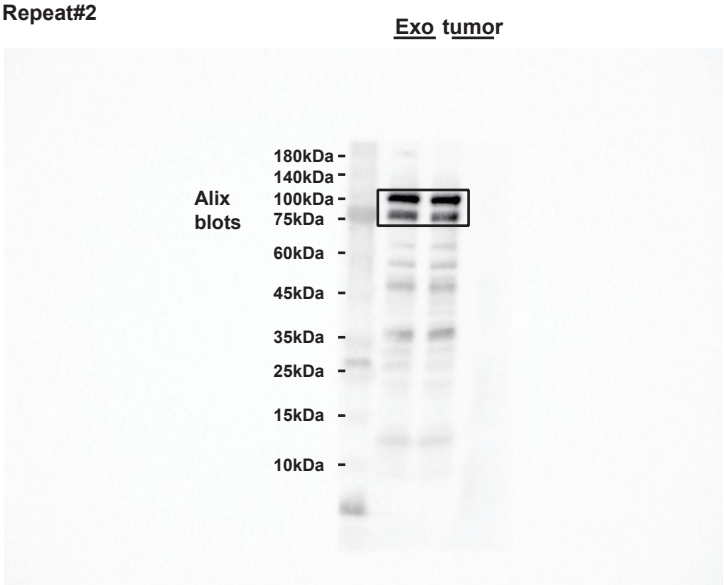

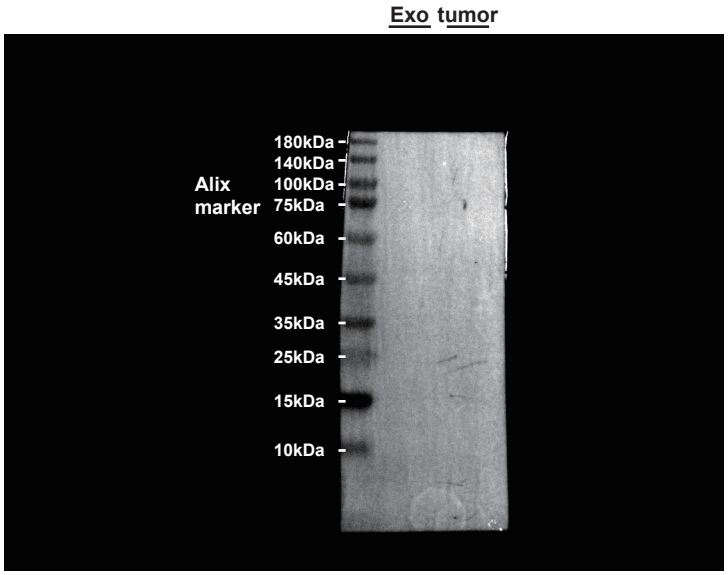

Repeat#3

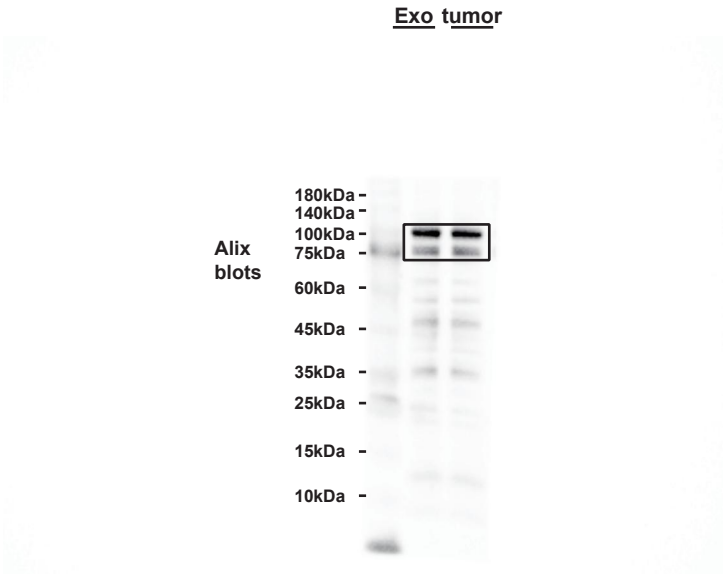

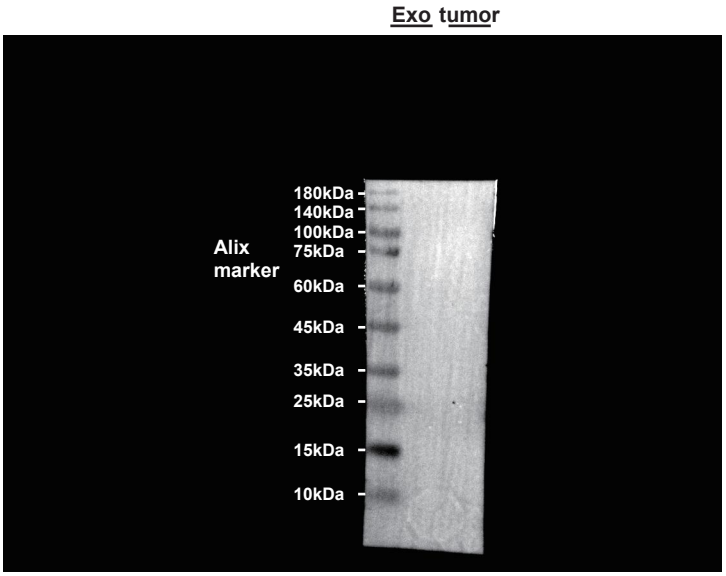

Repeat#1

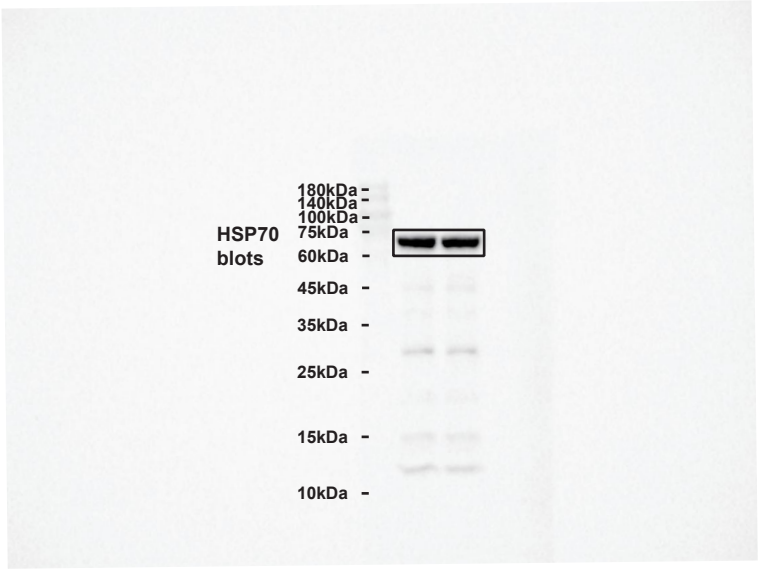

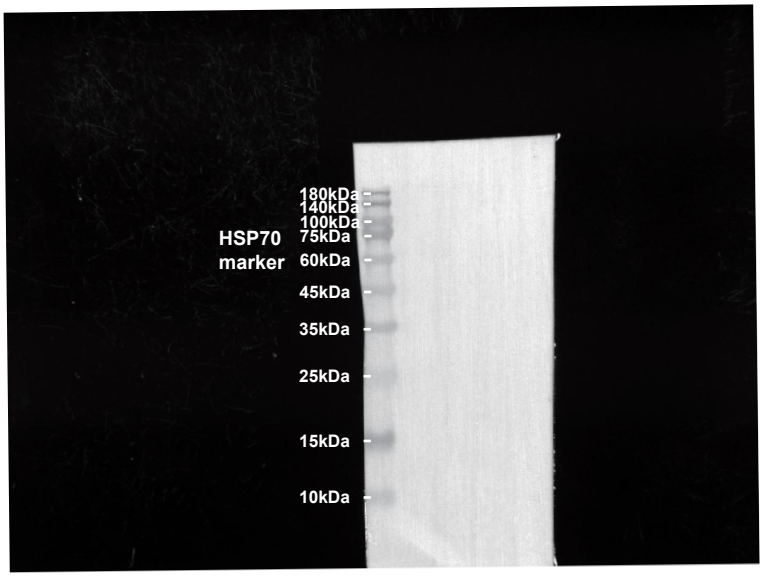

Repeat#2

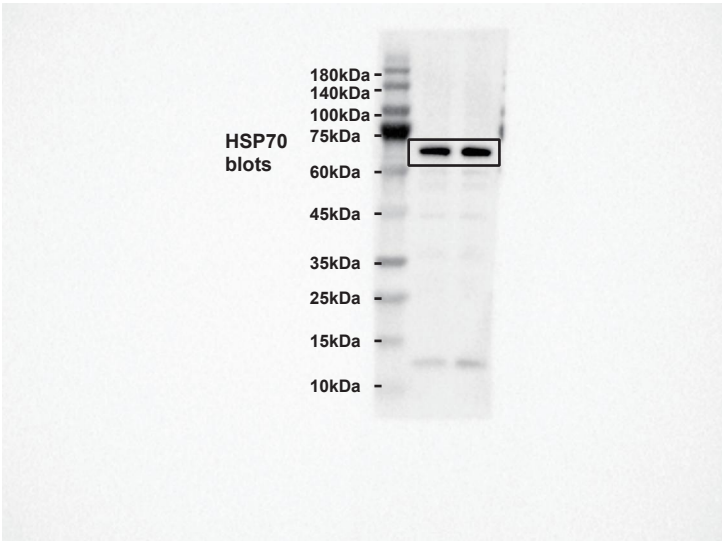

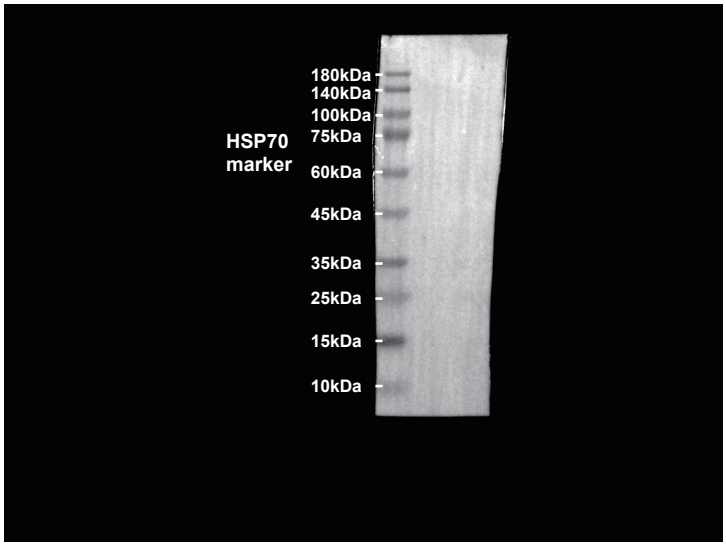

Repeat#3

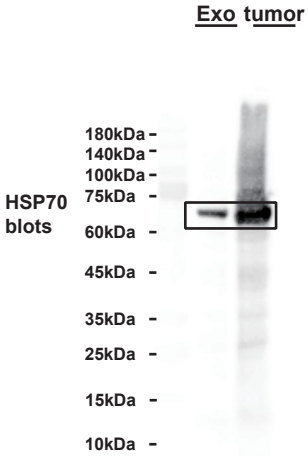

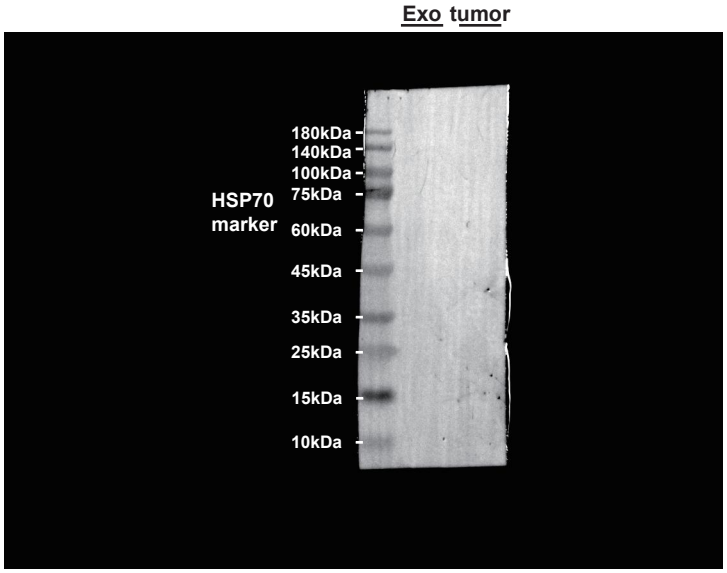

Repeat#1

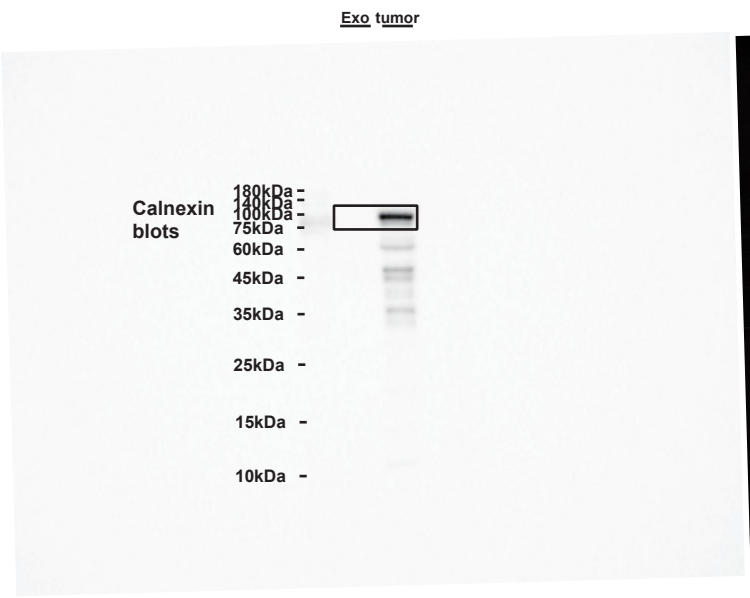

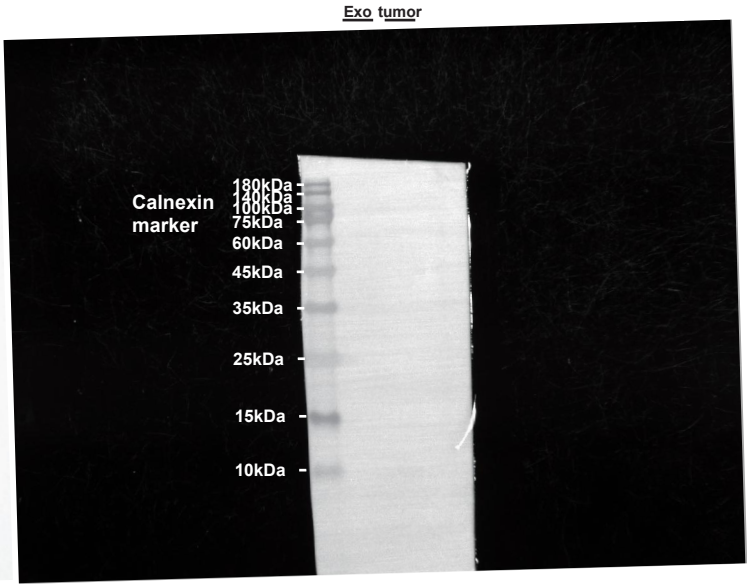

Repeat#2

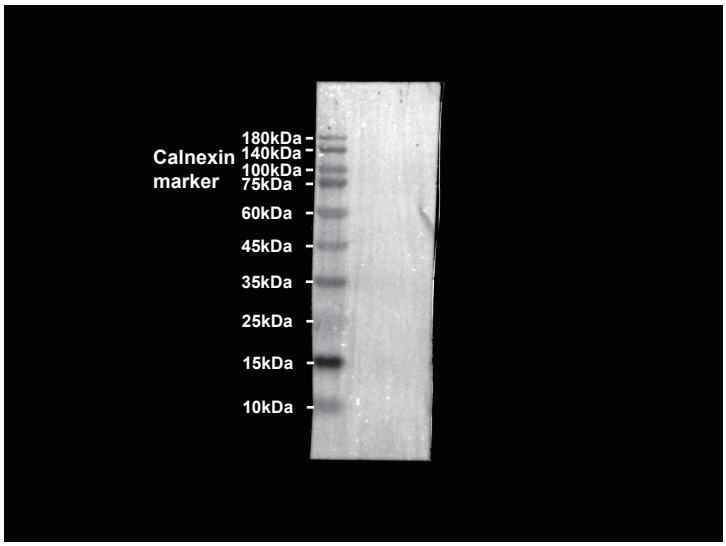

Repeat#3

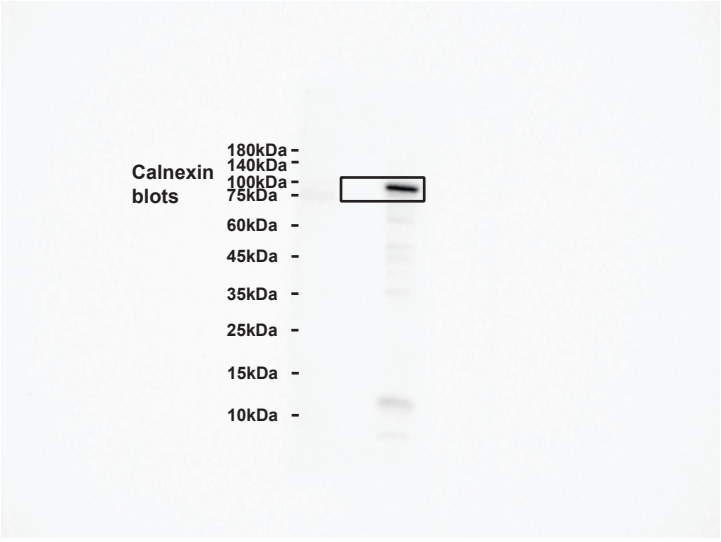

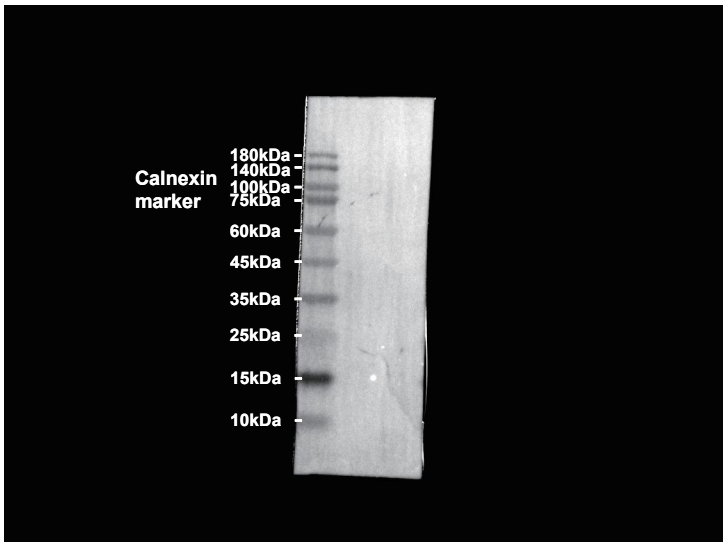

Repeat#1

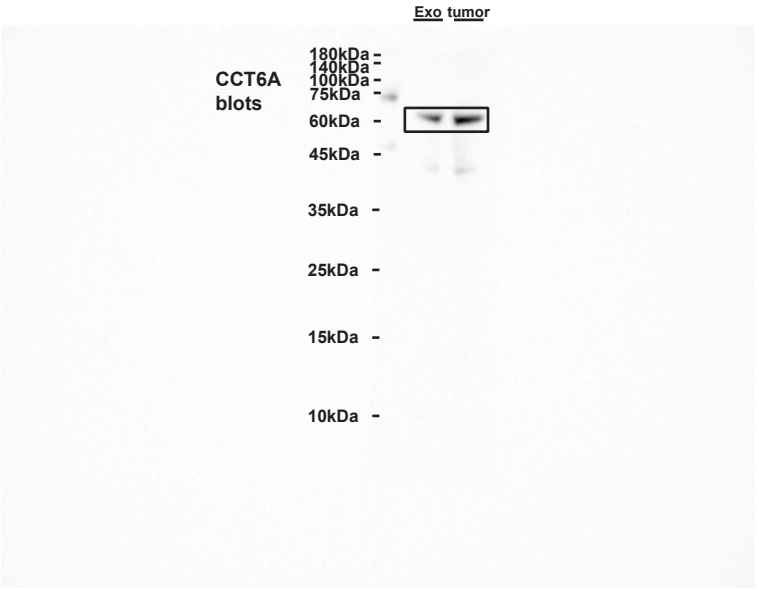

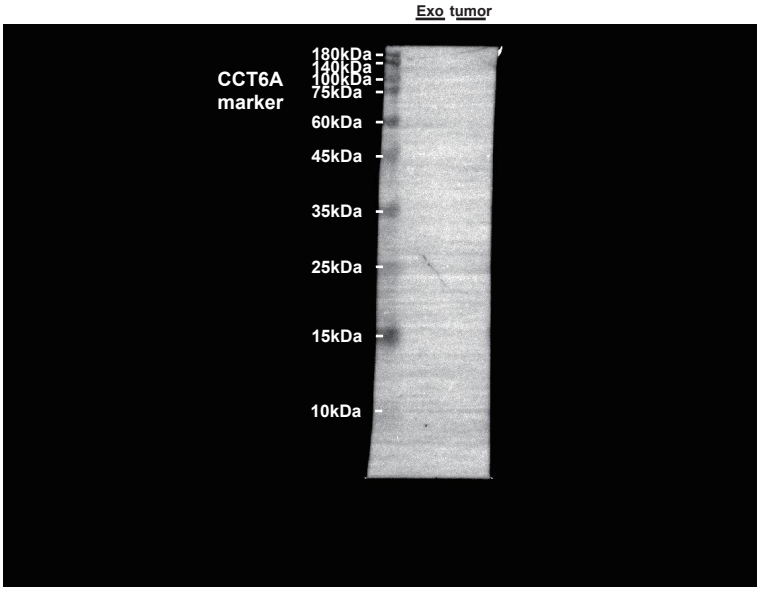

Repeat#2

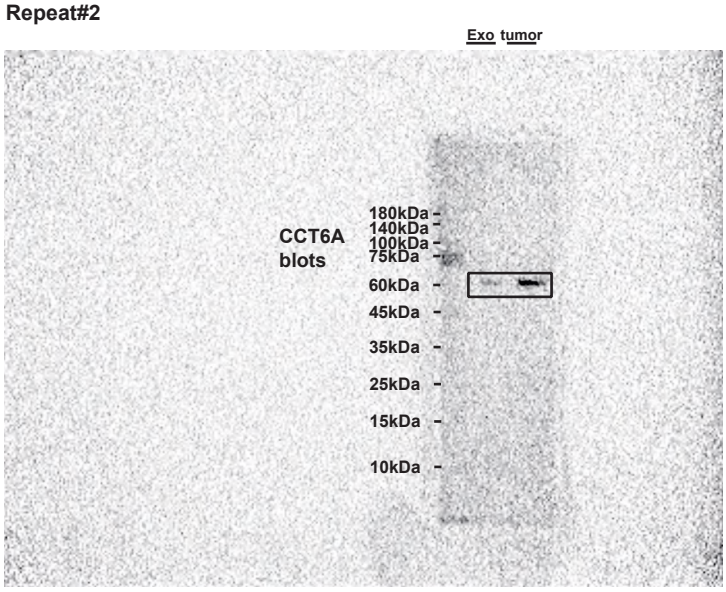

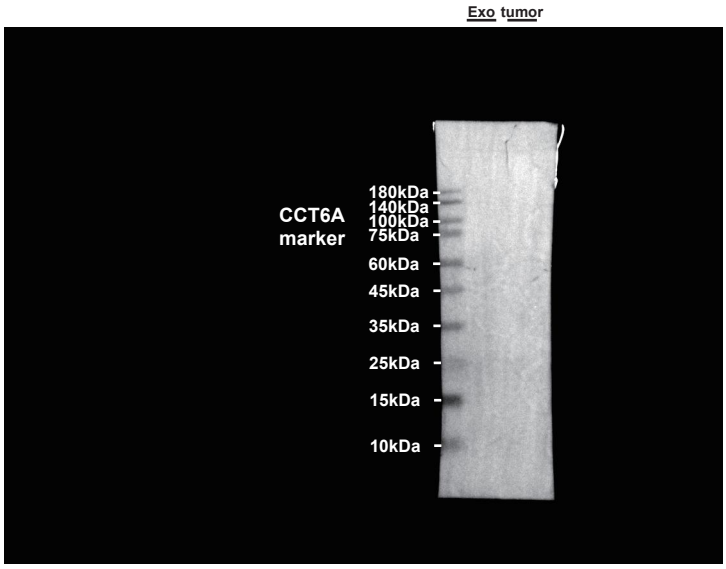

Repeat#3

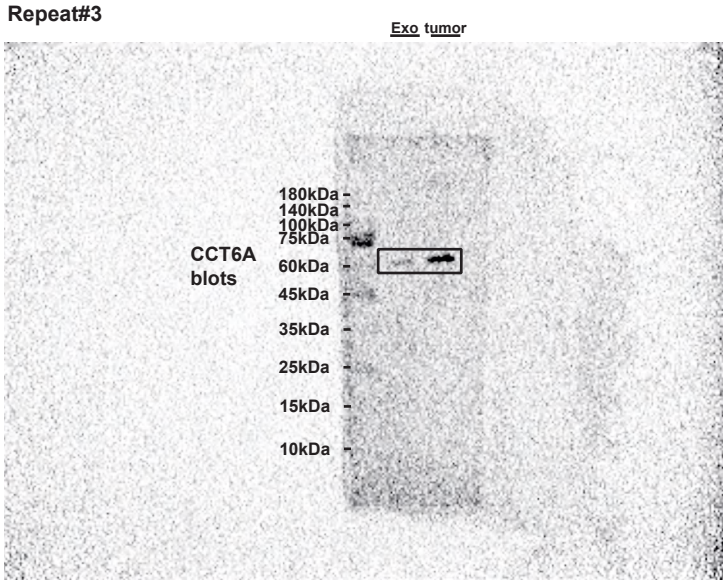

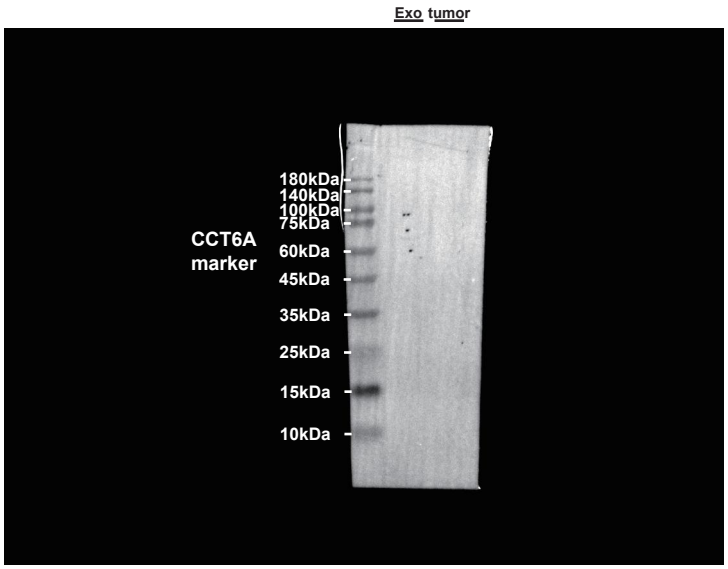

Fig. 2G

Repeat#1

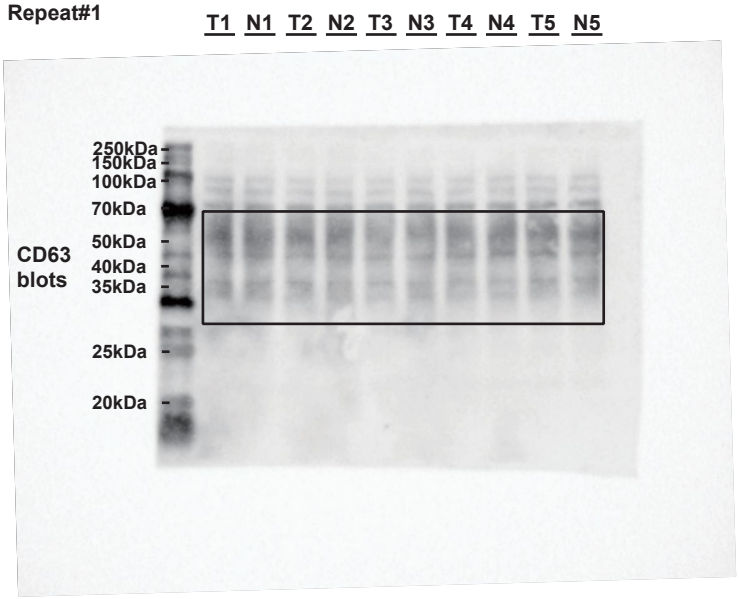

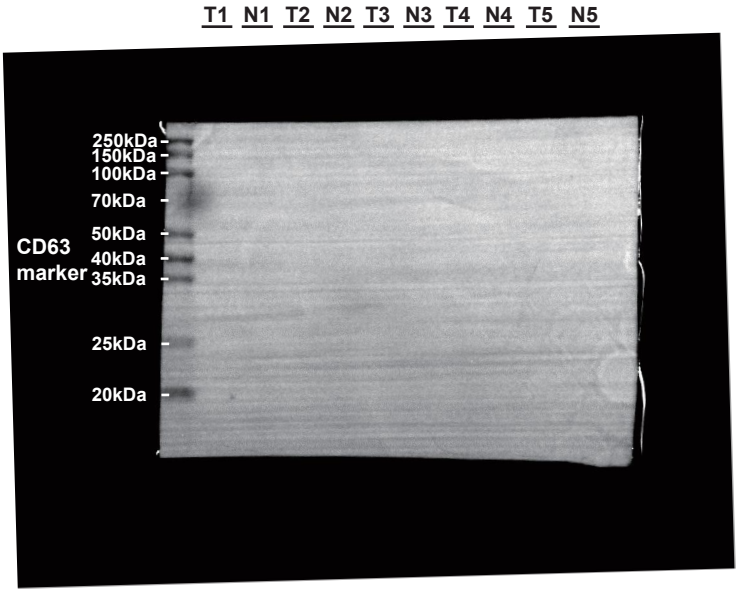

Repeat#2

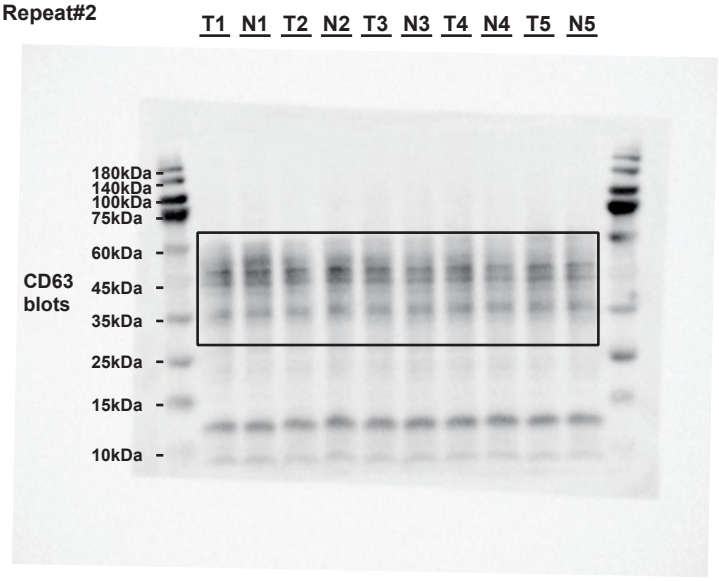

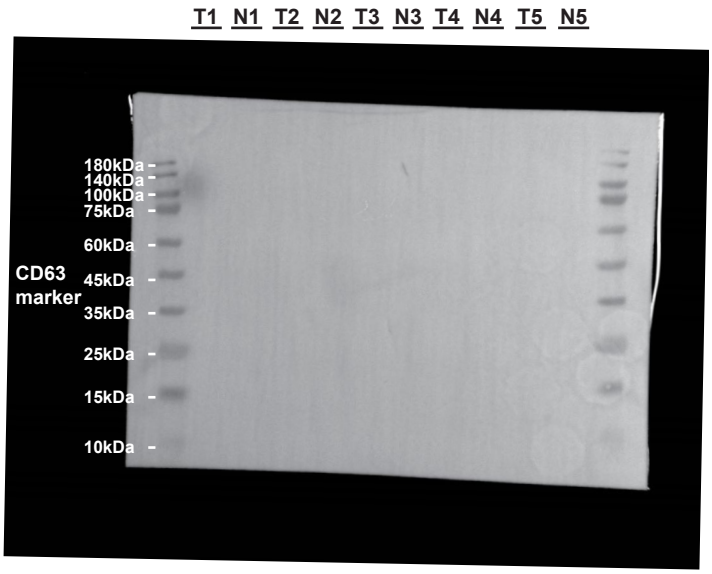

Repeat#3

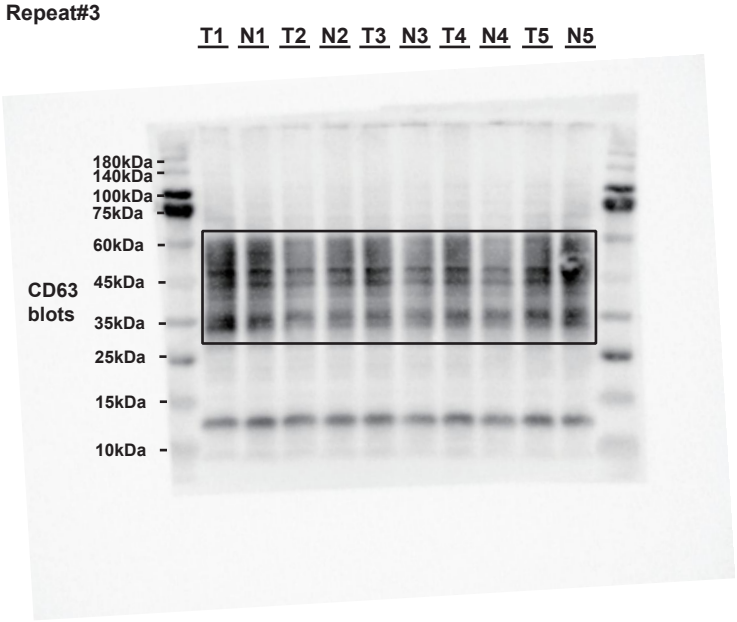

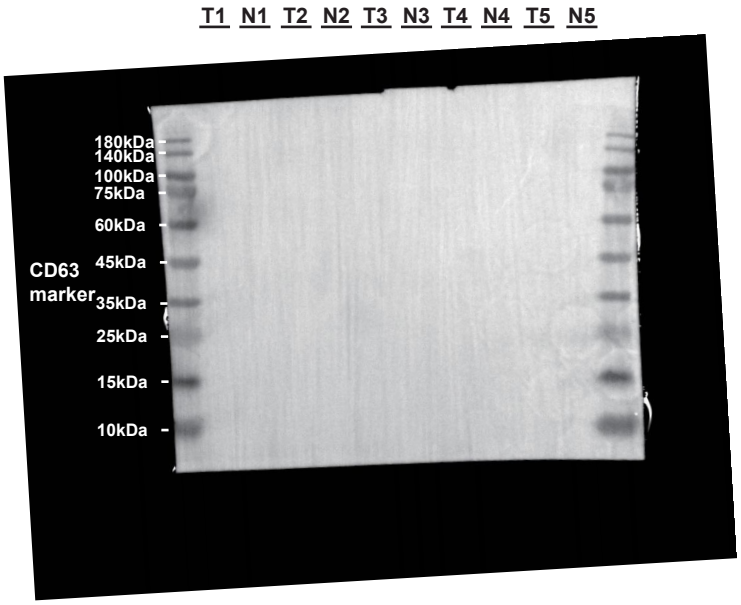

Note: Some of the Western blot membranes were re-probed after stripping with a stripping buffer; hence, the membranes in the bright-field images containing markers are identical.

Repeat#1

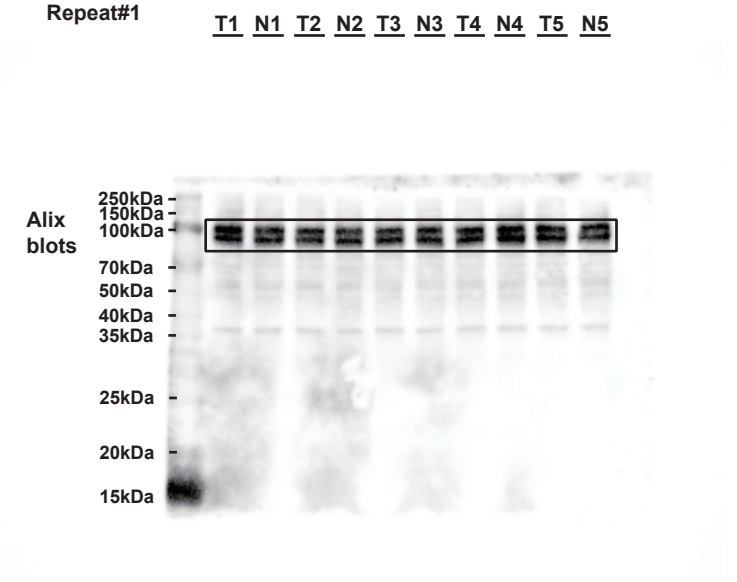

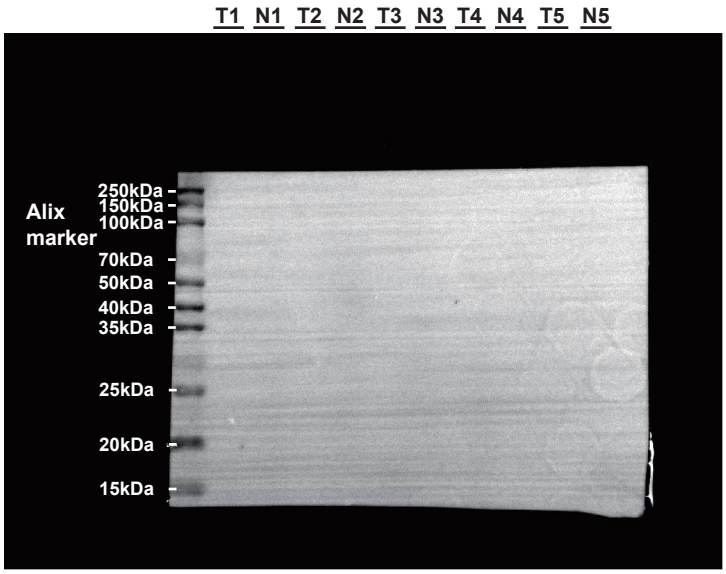

Repeat#2

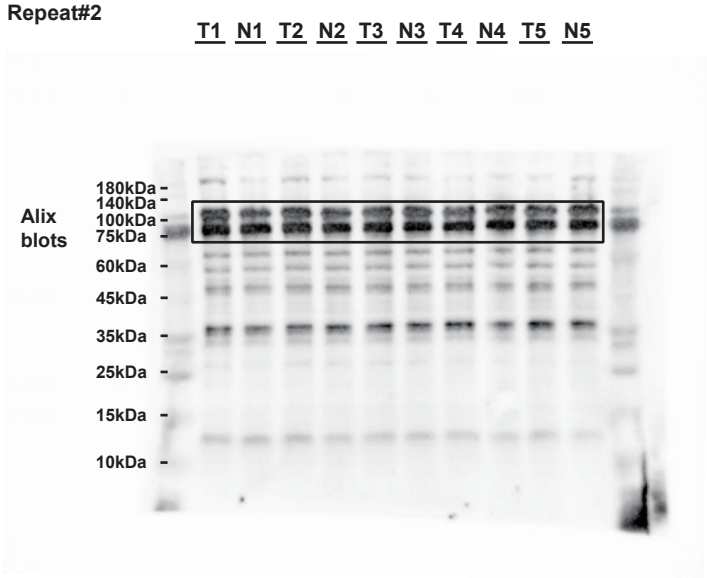

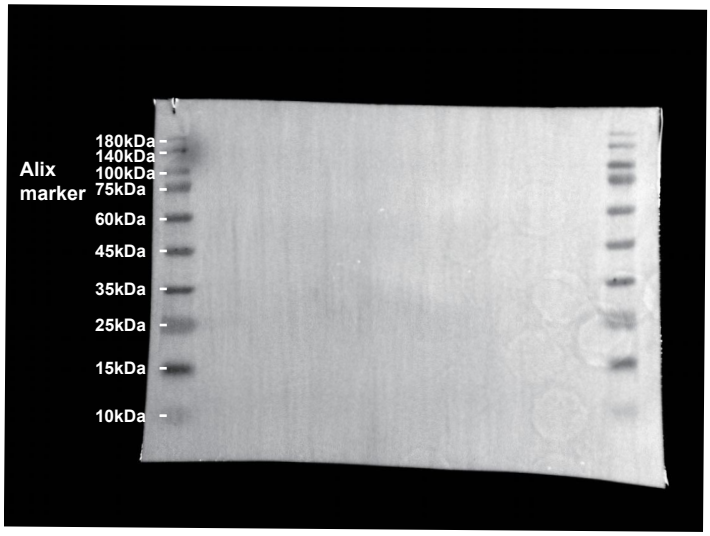

Repeat#3

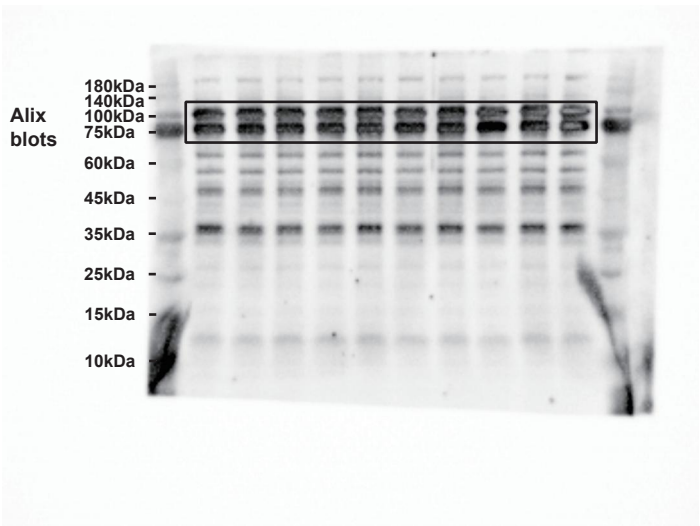

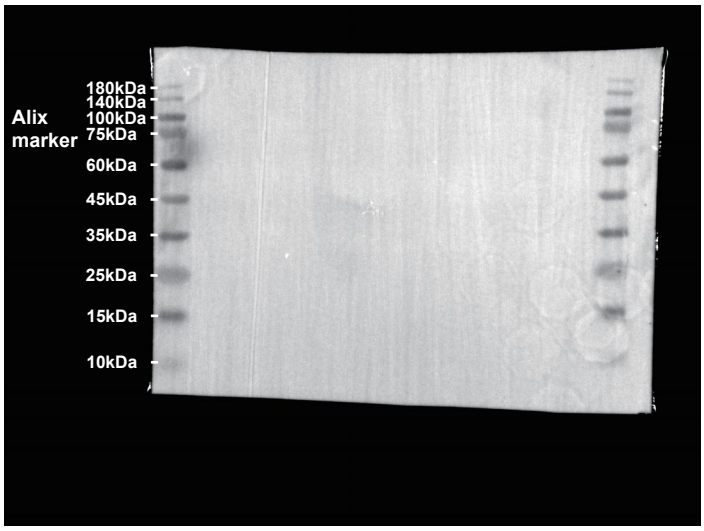

Repeat#1

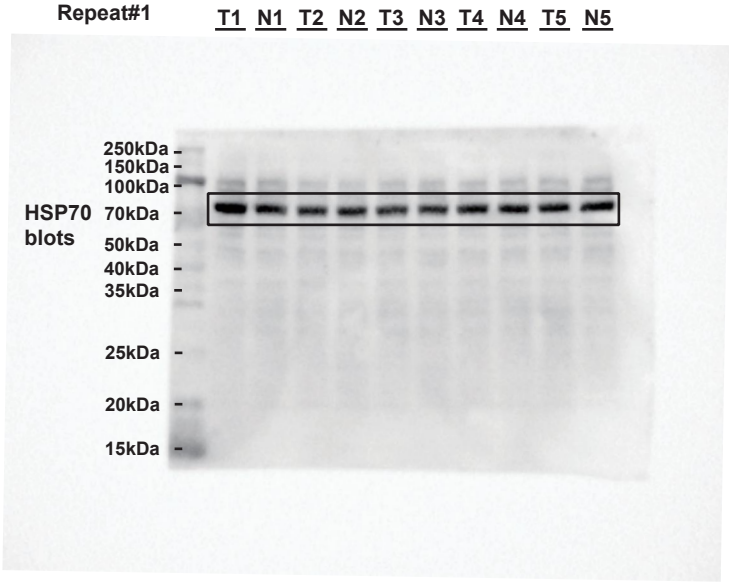

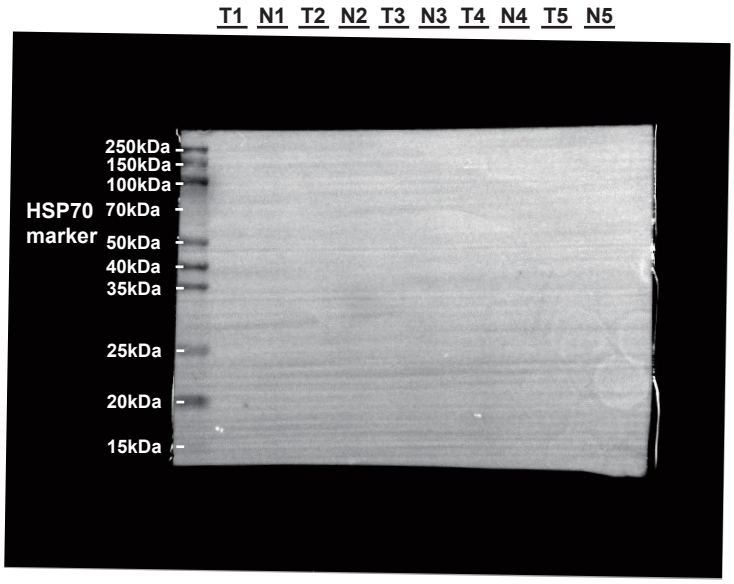

Repeat#2

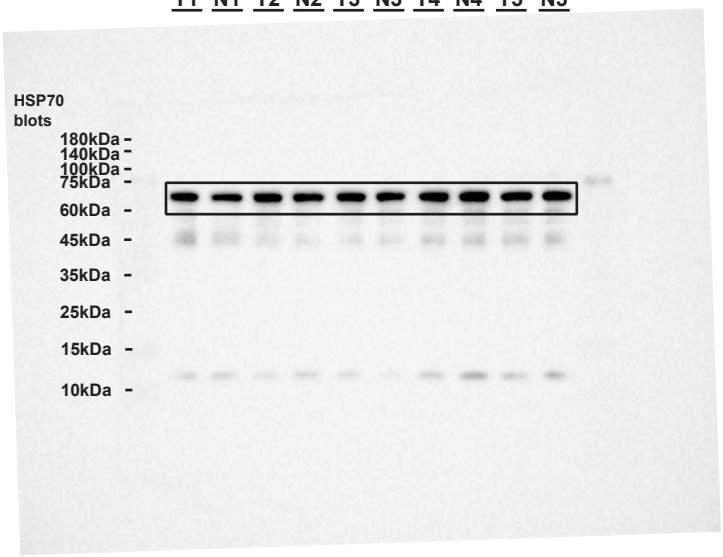

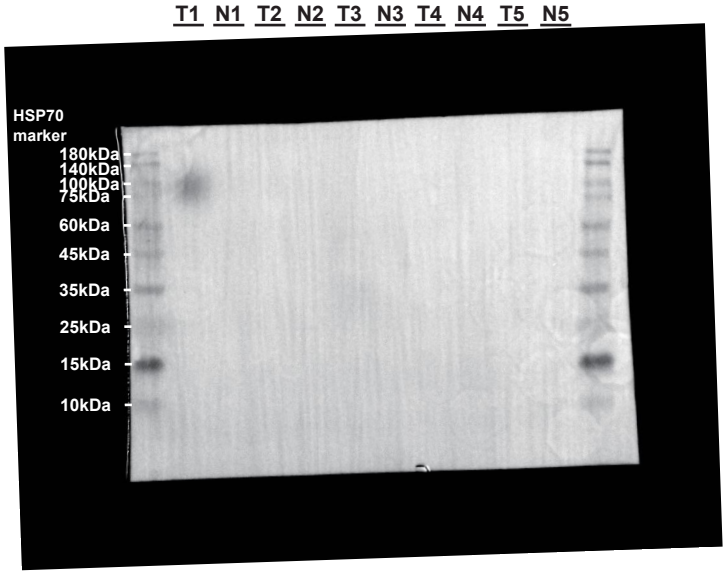

Repeat#3

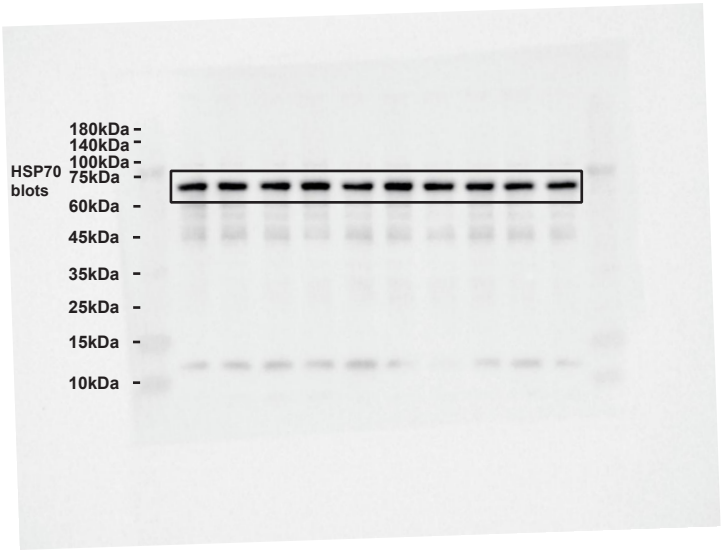

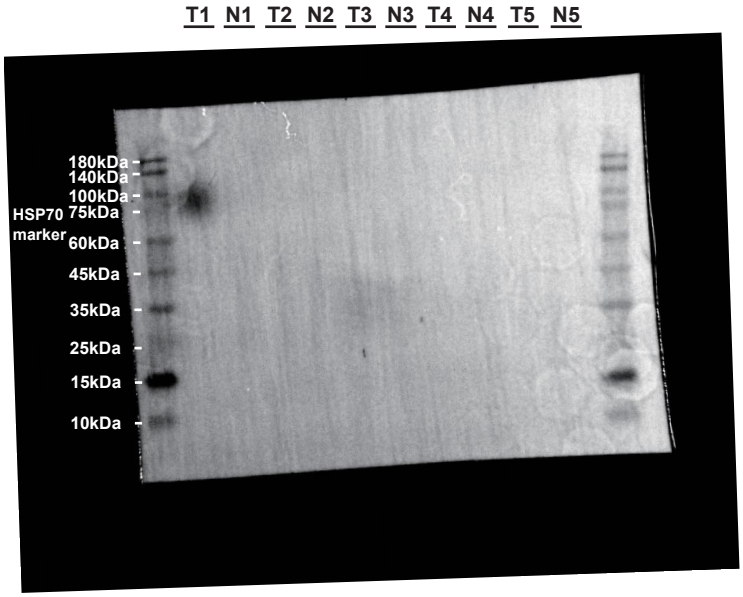

Repeat#1

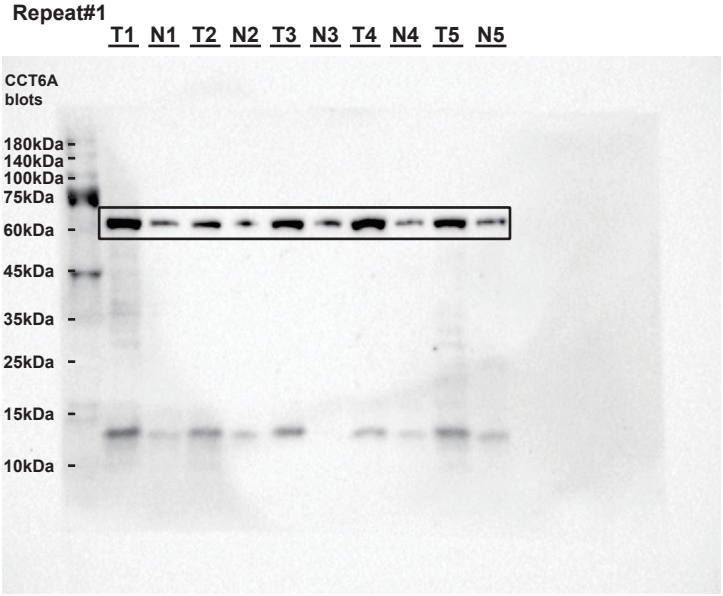

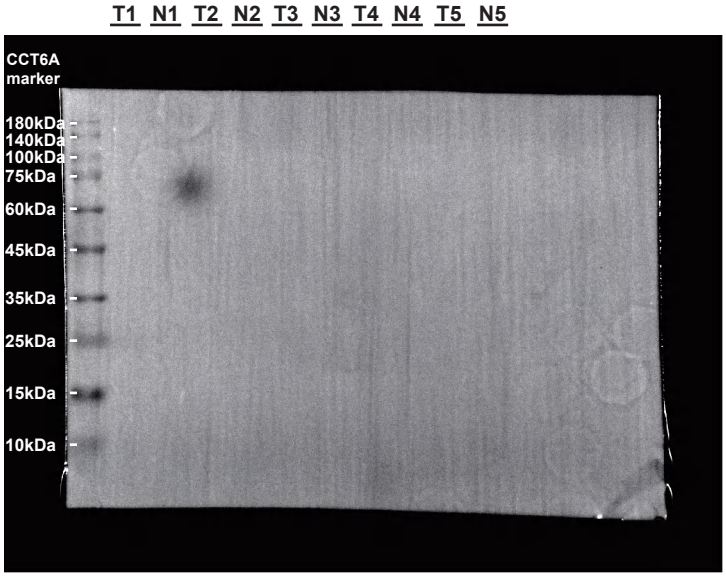

Repeat#2

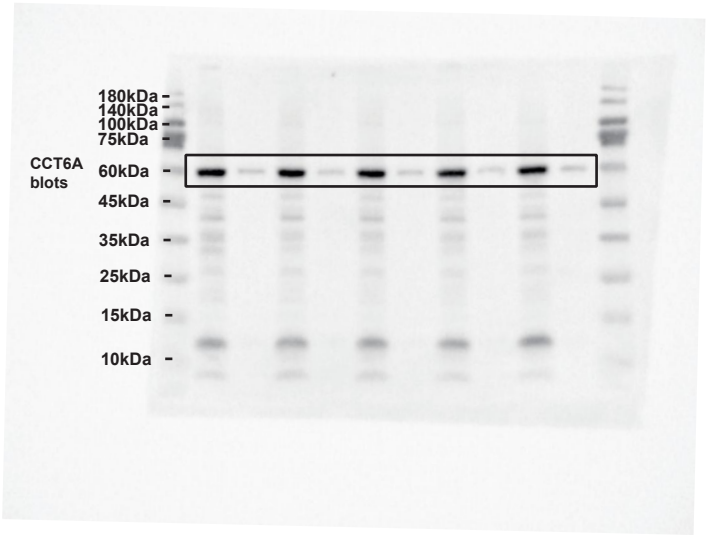

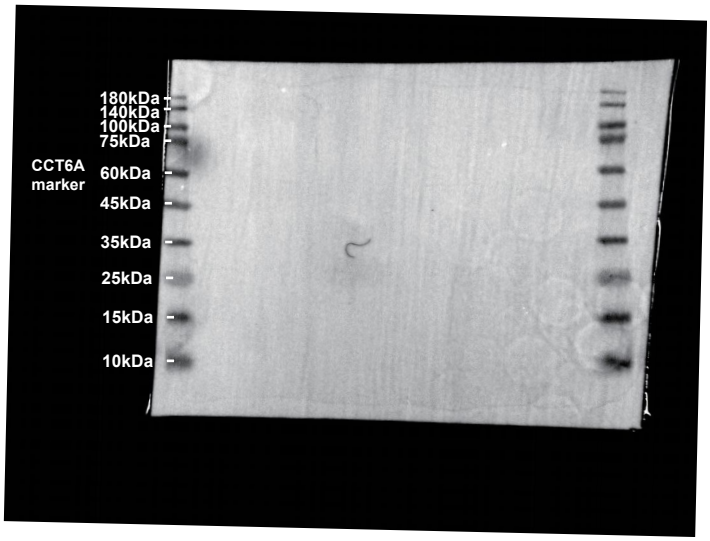

Repeat#3

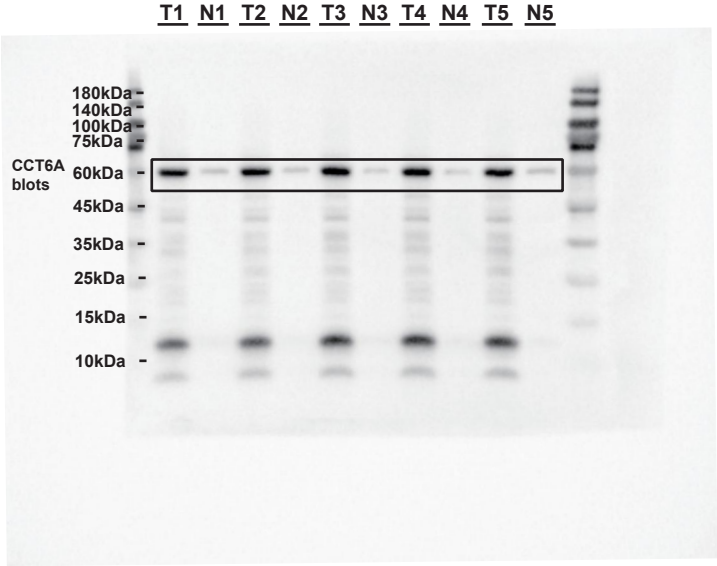

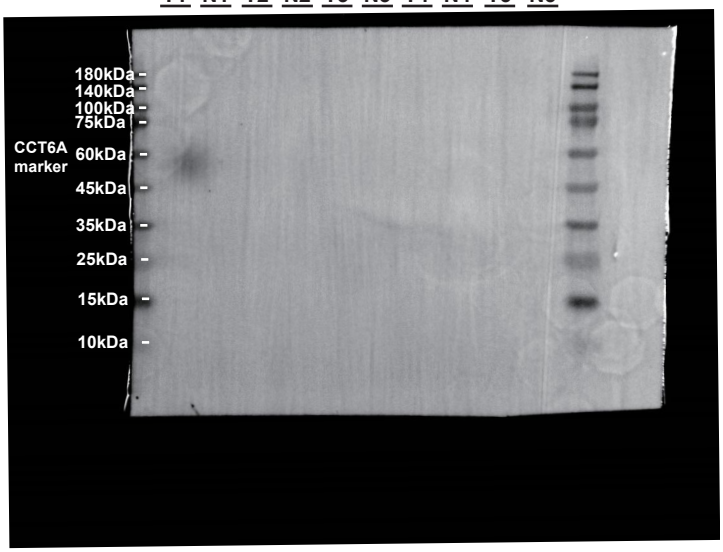

Fig. 3A

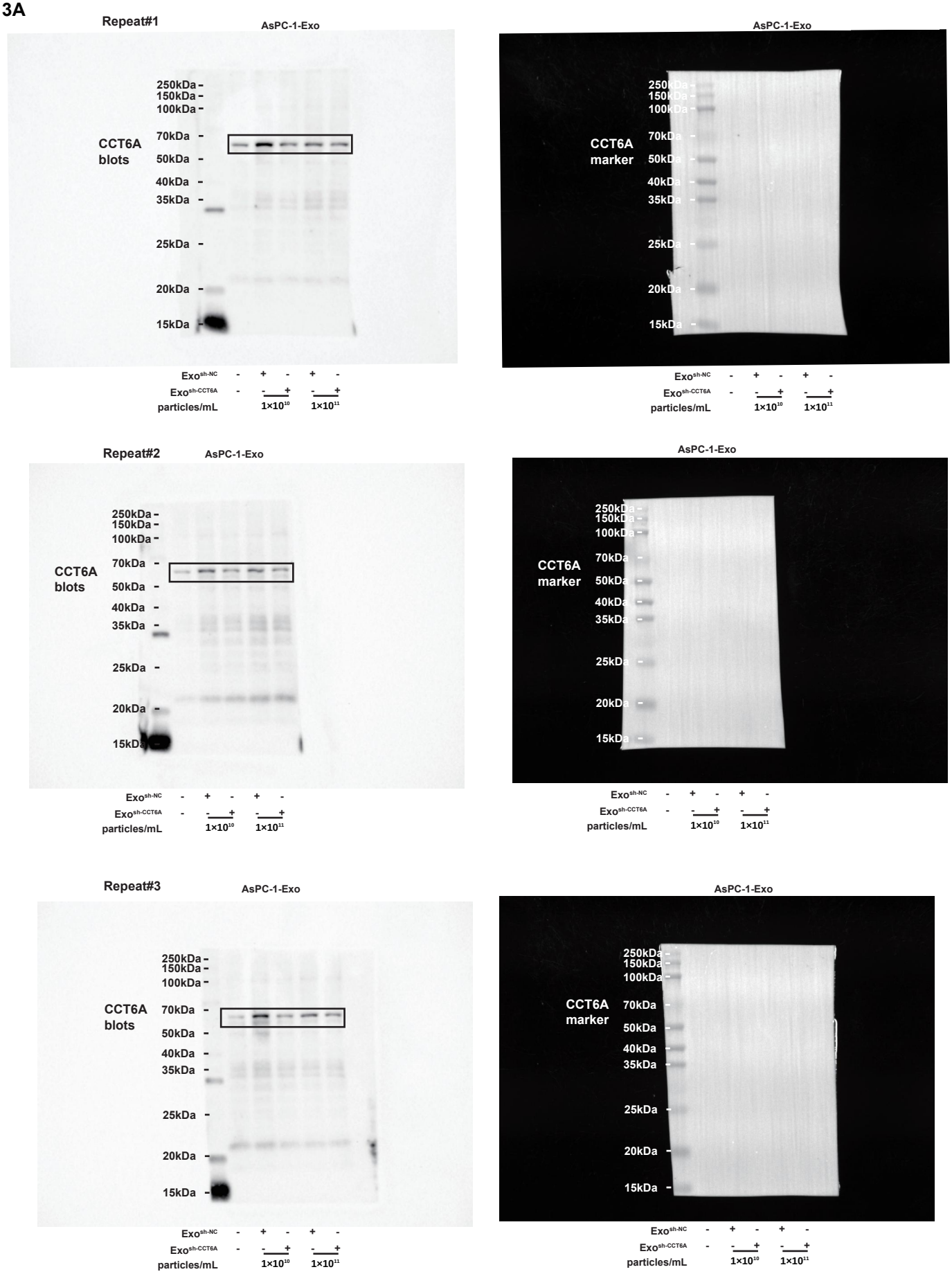

AsPC-1	CCT6A protein expression		
Saline	166148.6667	155616.33	163362.6667
1.00E+10	996943.6667	954022.67	979621
1000000000	242341.3333	328361	340669.6667
1.0E+11	571651.6667	567157	665714
1.0E+11	261106	408853.33	352774.3333

Repeat#1

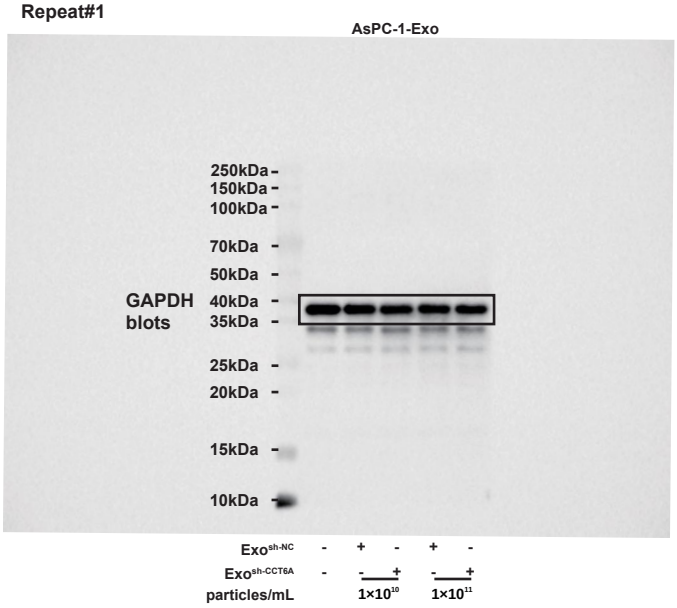

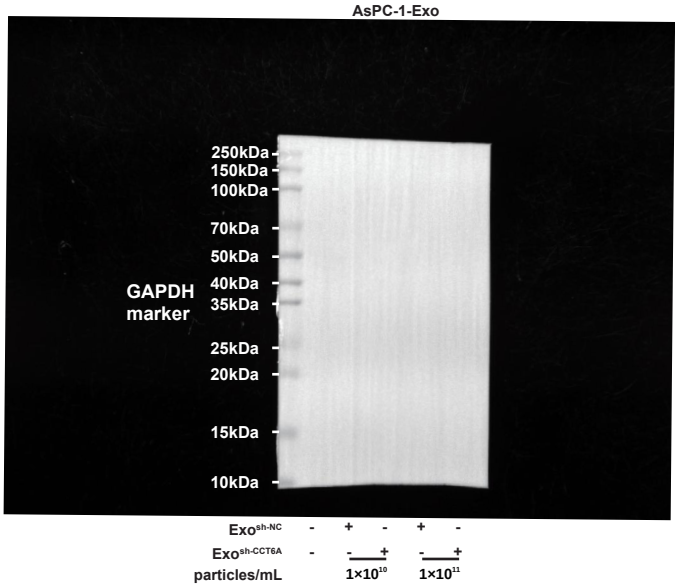

Repeat#2

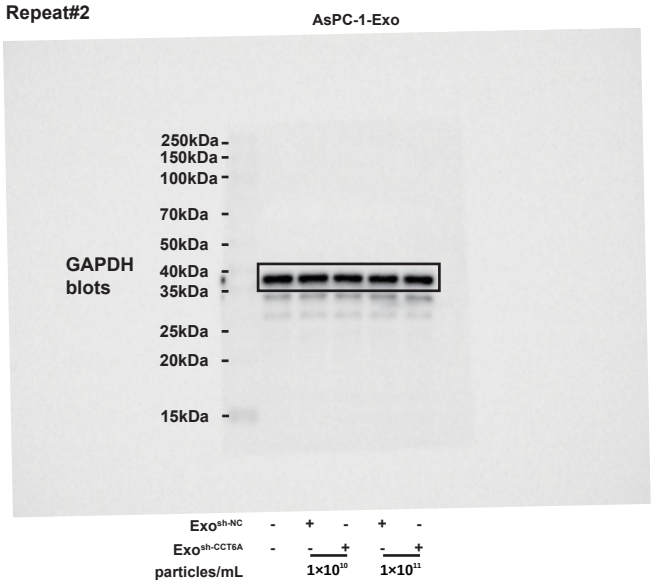

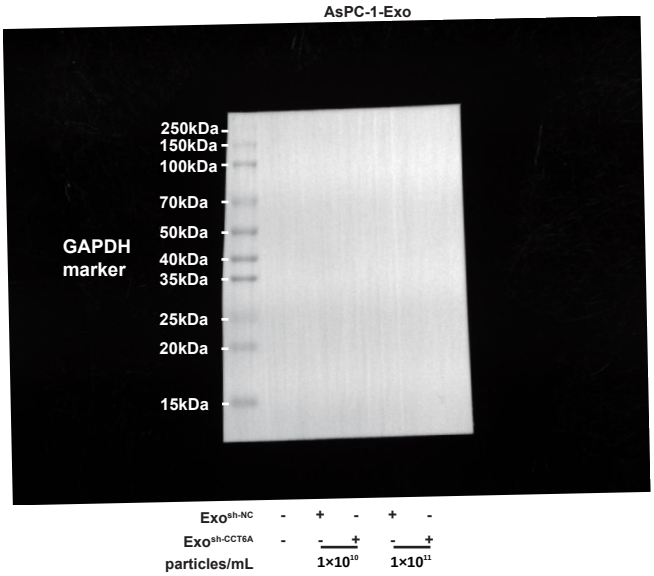

Repeat#3

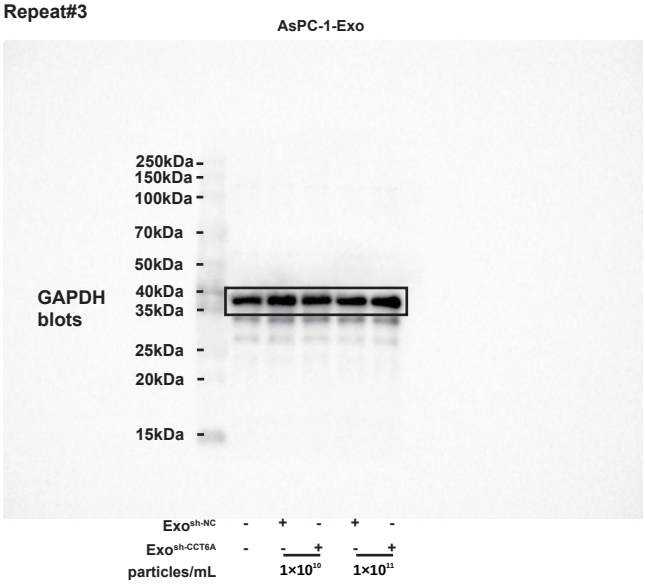

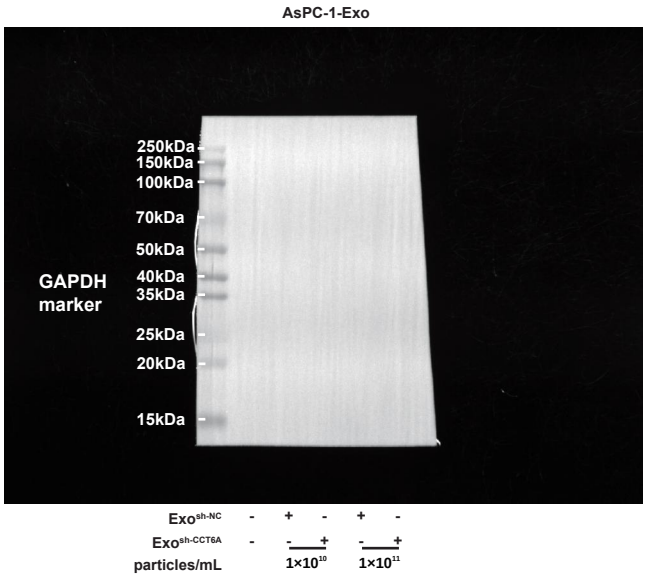

	GAPDH protein expression		
Saline	3,107,912.86	2,416,774.71	2,792,372.57
1.00E+10	2,839,619.86	2,387,856.29	2,863,465.86
1000000000	3,018,750.86	3,102,664.43	3,216,272.14
1.0E+11	3,231,420.43	2,524,171.71	3,385,637.43
1.0E+11	3,342,520.14	3,222,506.00	2,822,179.29

Repeat#1

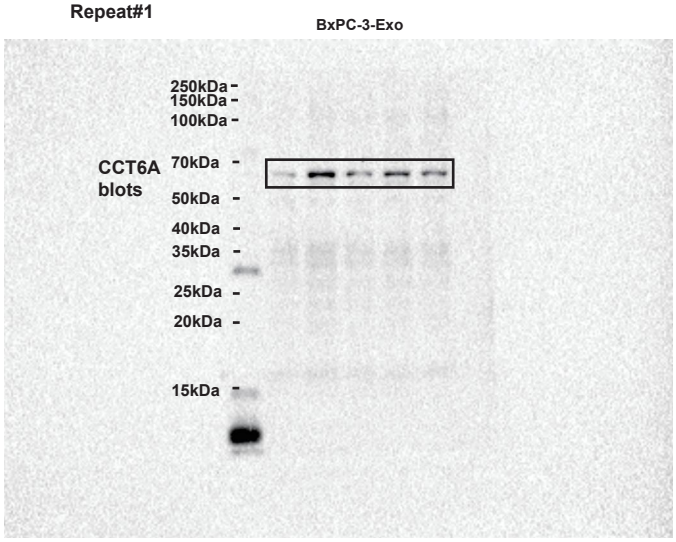

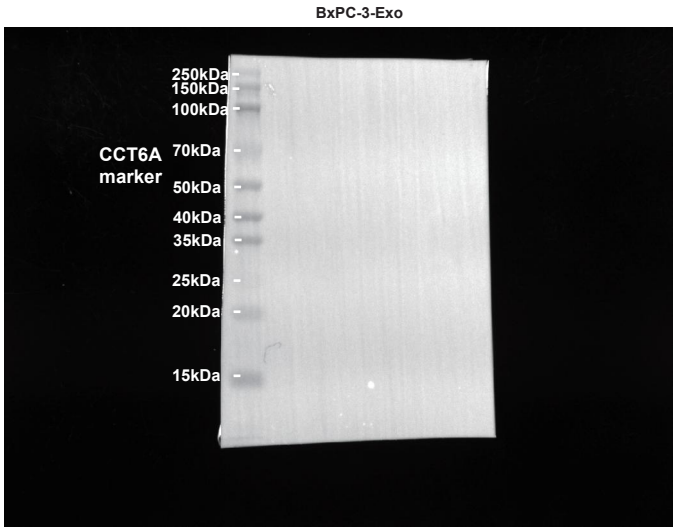

$Exo^{sh\text{-}NC}$	-	+	-	+	-
$Exo^{sh\text{-}CCT6A}$	-	-	+	-	+
particles/mL		1×10^{10}		1×10^{11}	

Repeat#2

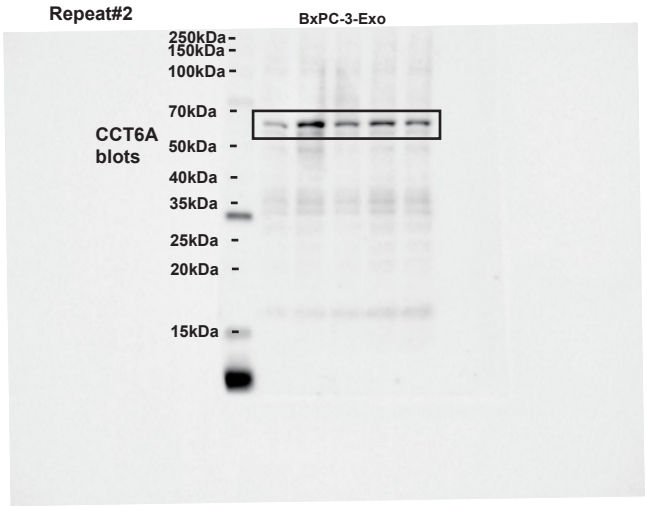

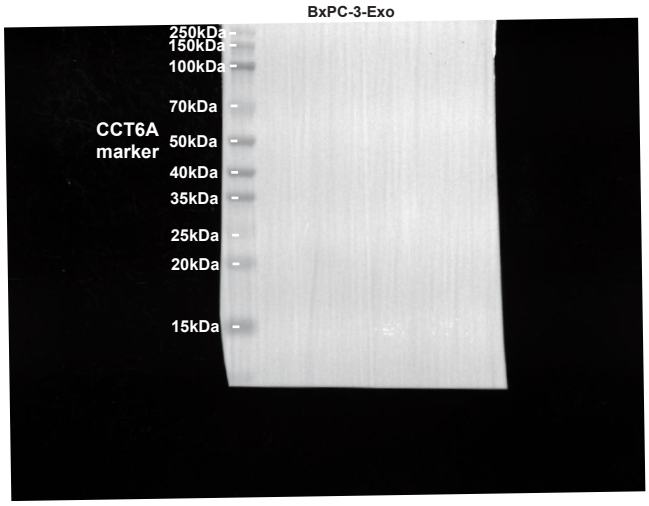

$Exo^{sh\text{-}NC}$	-	+	-	+	-
$Exo^{sh\text{-}CCT6A}$	-	-	+	-	+
particles/mL		1×10^{10}		1×10^{11}	

Repeat#3

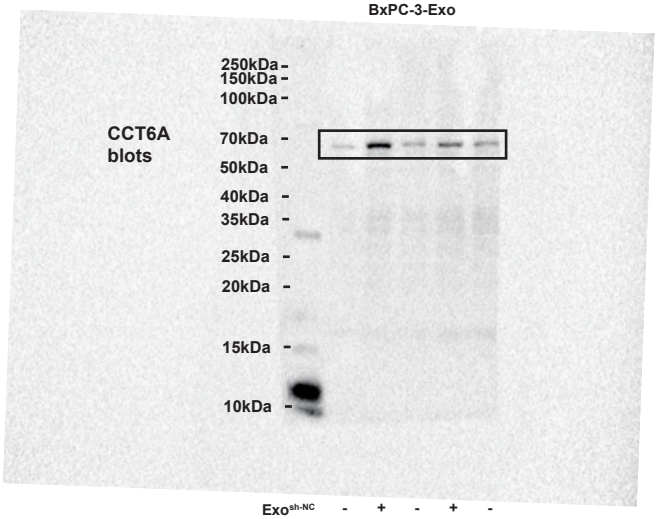

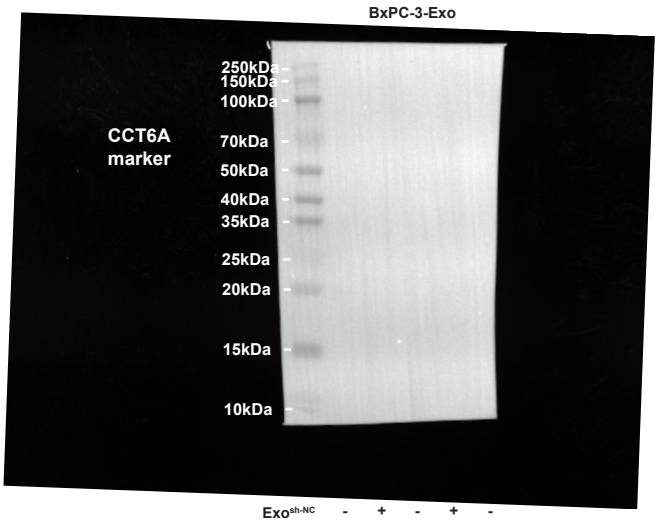

$Exo^{sh\text{-}NC}$	-	+	-	+	-
$Exo^{sh\text{-}CCT6A}$	-	-	+	-	+
particles/mL		1×10^{10}		1×10^{11}	

BxPC-3	CCT6A protein expression		
Saline	165488.3097	174126.83	175605.4924
1.00E+10	981110.5937	957450.51	950152.1413
1000000000	255344.9483	267254.23	227589.6313
1.0E+11	530772.0287	565090.66	614015.9532
1.0E+11	277272.3292	265808.99	263282.6269

Repeat#1

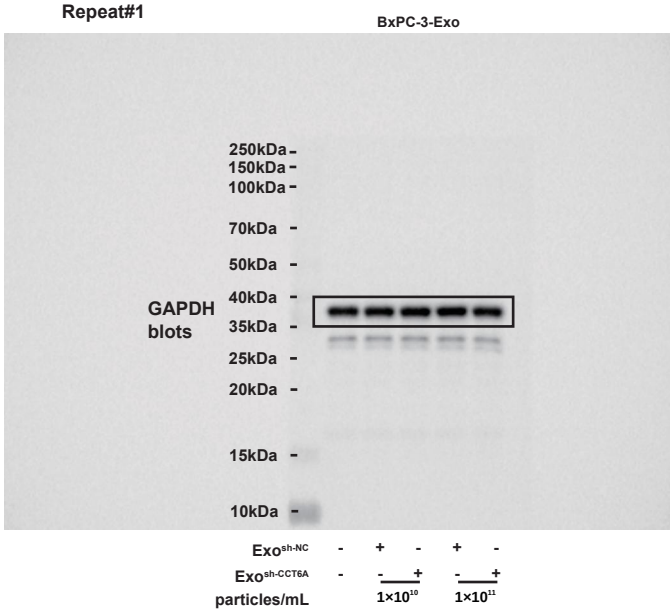

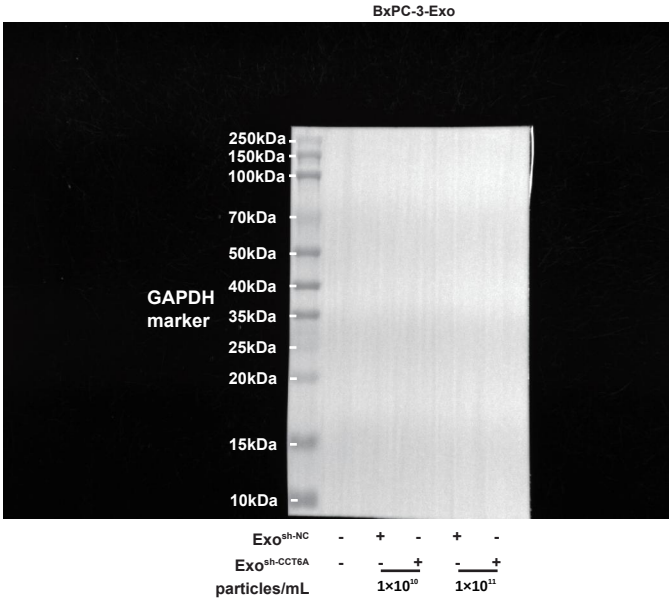

Repeat#2

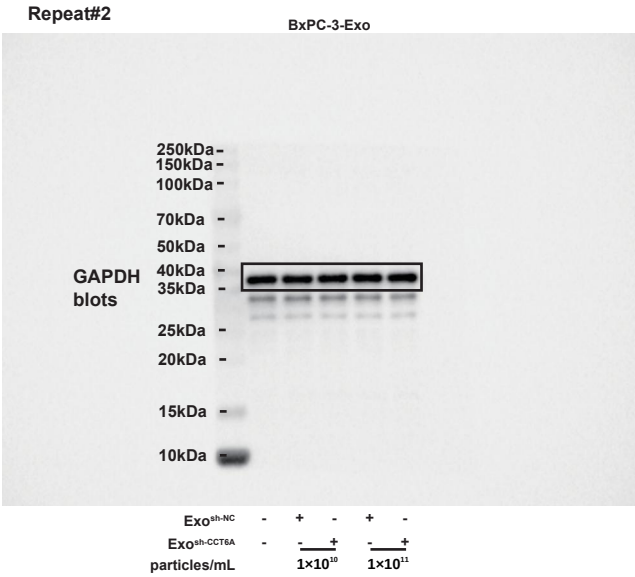

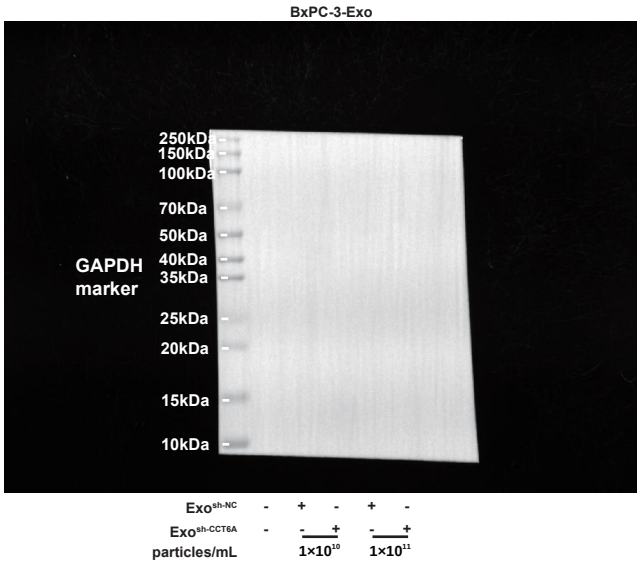

Repeat#3

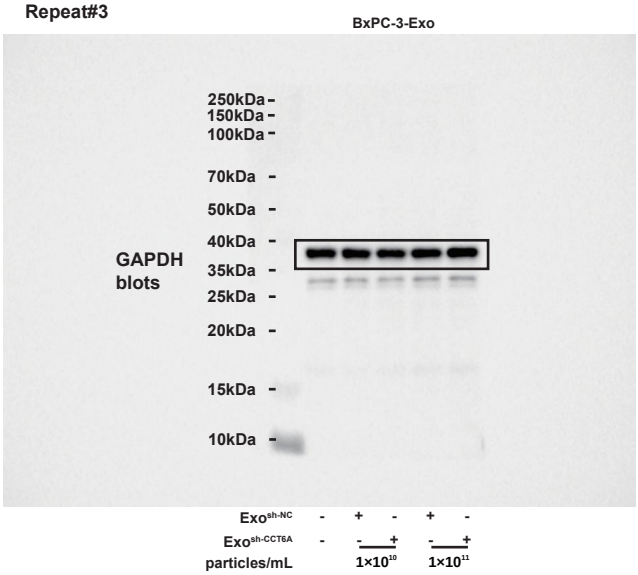

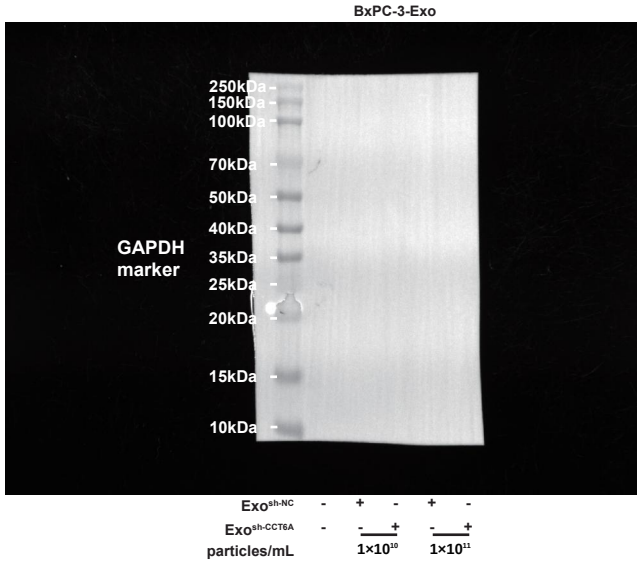

	GAPDH protein expression		
Saline	2,936,677.57	2,928,024.32	2,853,032.91
1.00E+10	3,028,045.16	3,129,755.20	3,020,119.80
1000000000	3,126,335.23	3,102,664.43	3,116,550.42
1.0E+11	3,014,672.20	2,962,224.10	3,328,199.43
1.0E+11	2,927,111.73	3,059,871.06	2,917,707.61

Fig. 4B

Repeat#1

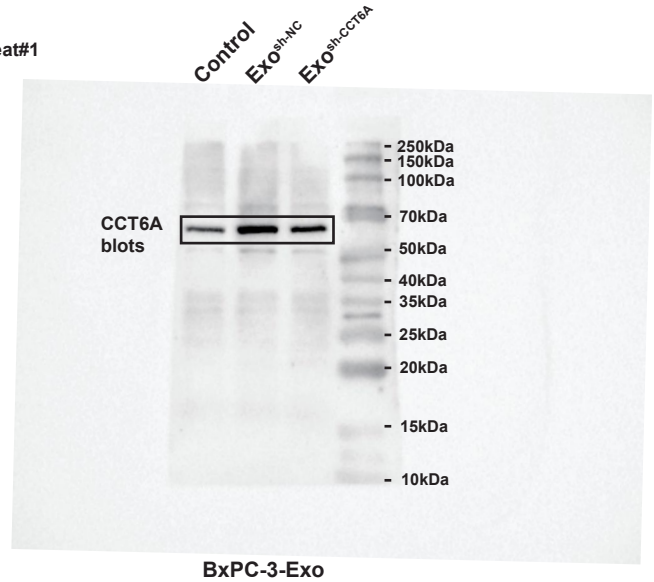

BxPC-3-Exo

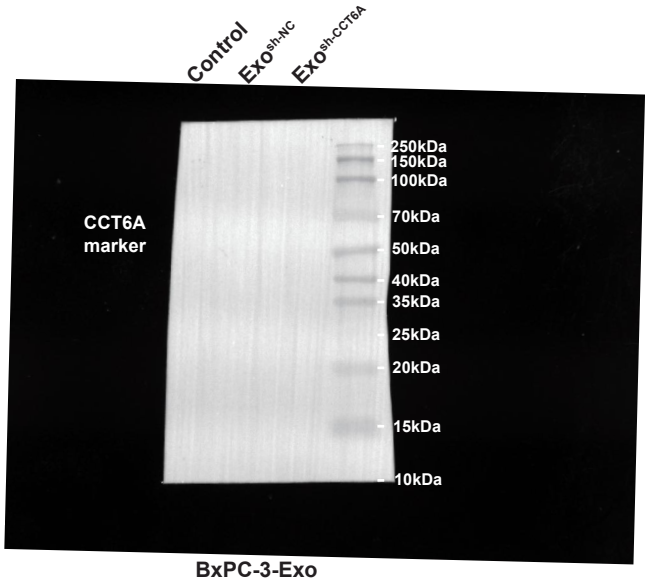

BxPC-3-Exo

Repeat#2

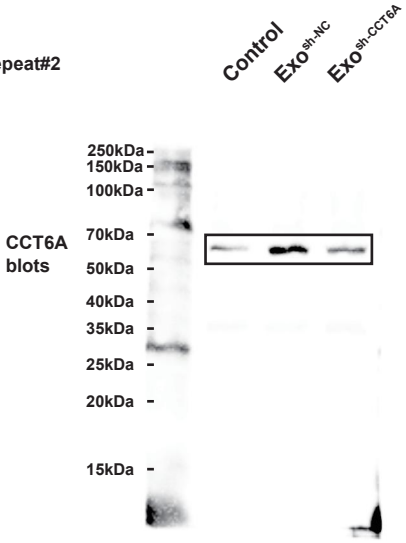

BxPC-3-Exo

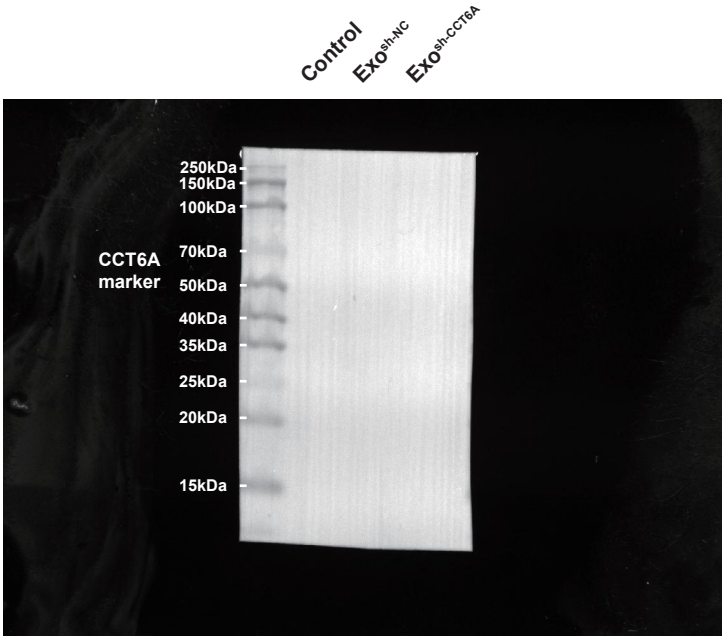

BxPC-3-Exo

Repeat#3

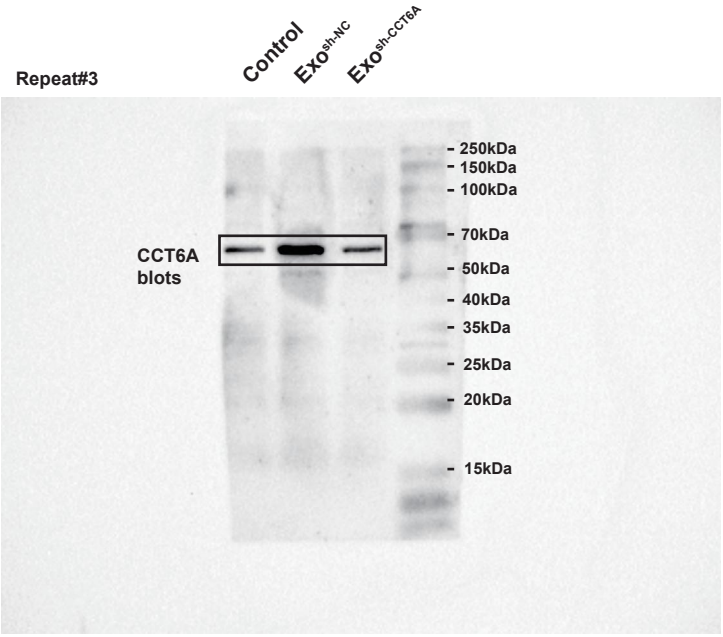

BxPC-3-Exo

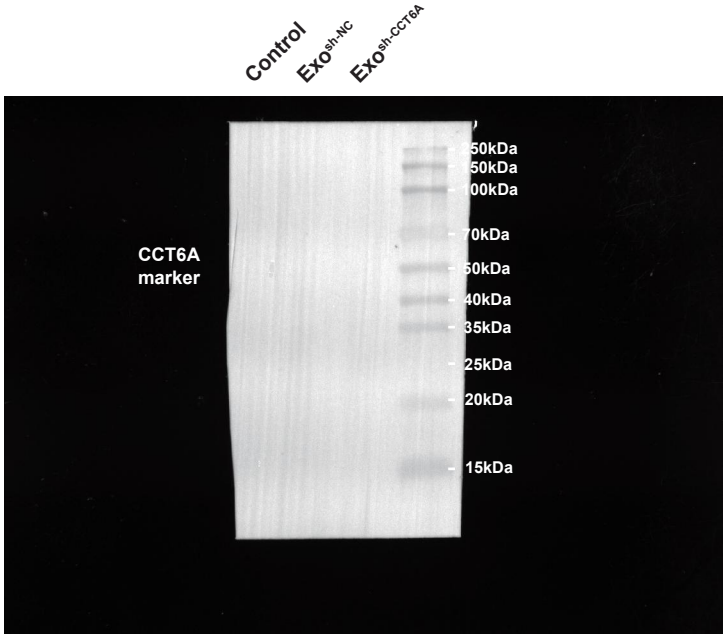

BxPC-3-Exo

Repeat#1

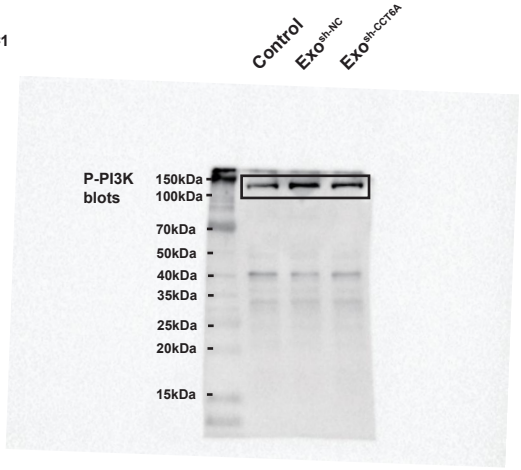

BxPC-3-Exo

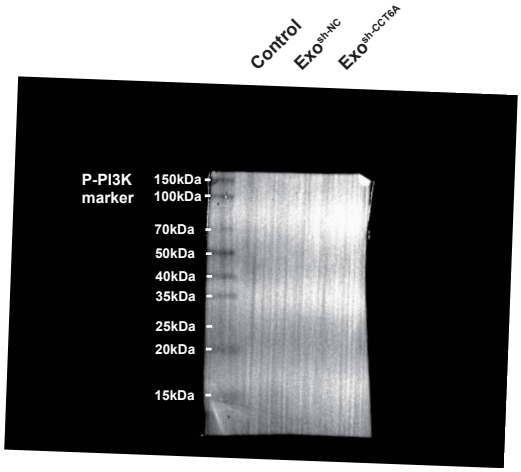

BxPC-3-Exo

Repeat#2

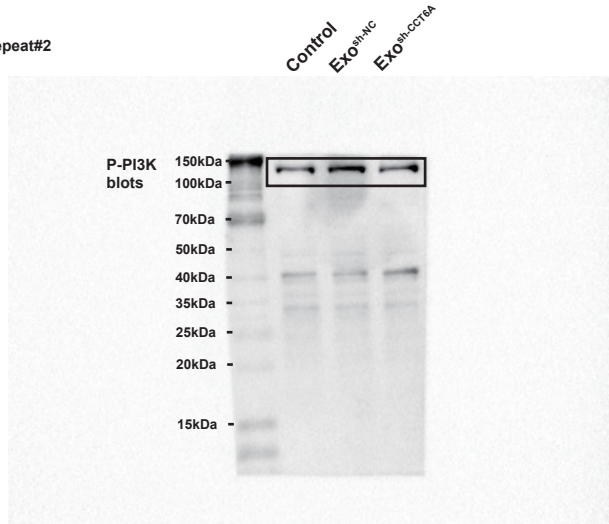

BxPC-3-Exo

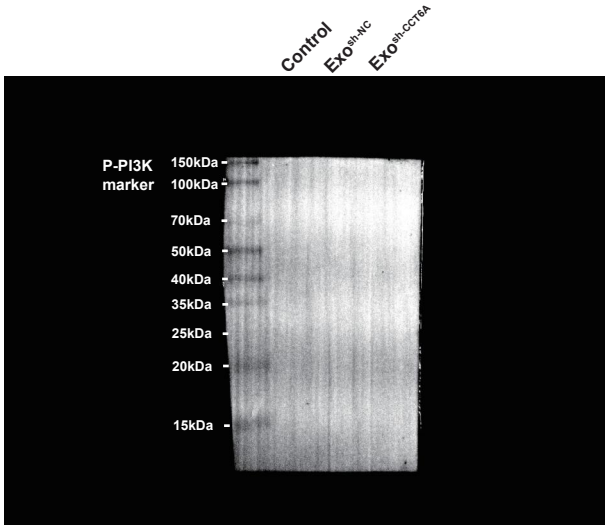

BxPC-3-Exo

Repeat#3

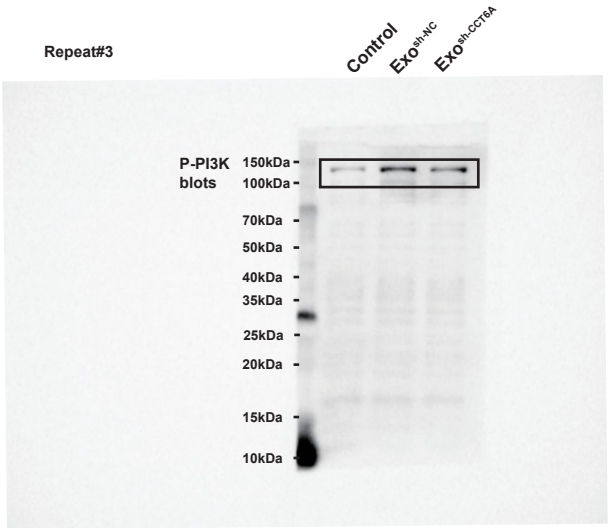

BxPC-3-Exo

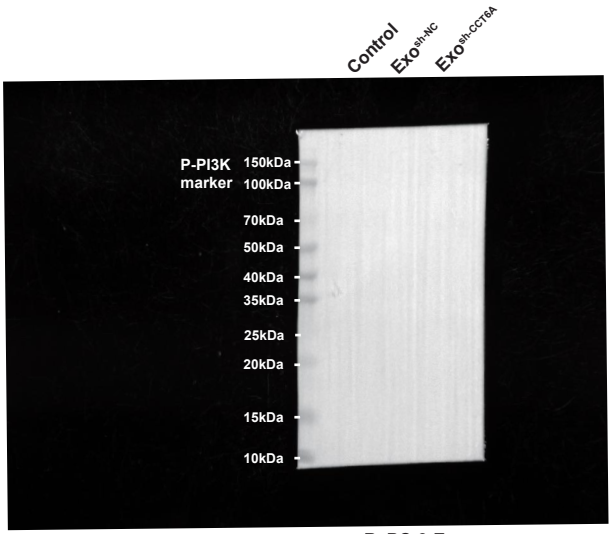

BxPC-3-Exo

	p-PI3K	PI3K
Saline	1992047	5780428
sh-nc	3400000.5	5431959
sh-cct6a	1749874	5518310
Saline	1367382.5	3942274.667
sh-nc	2346750.5	3325636
sh-cct6a	1469920.5	3994698
Saline	740160.7353	2063631.412
sh-nc	1239776.456	1952648.353
sh-cct6a	866898.9706	2388018.412

Repeat#1

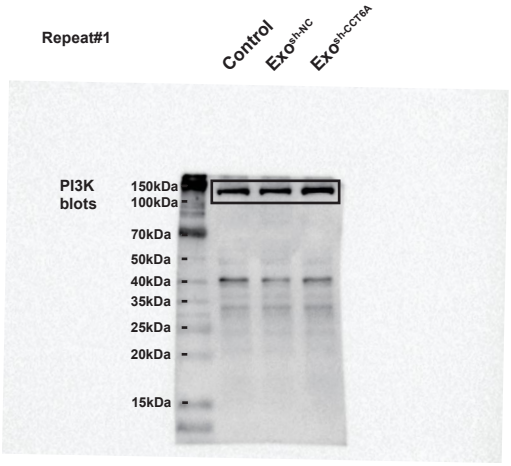

BxPC-3-Exo

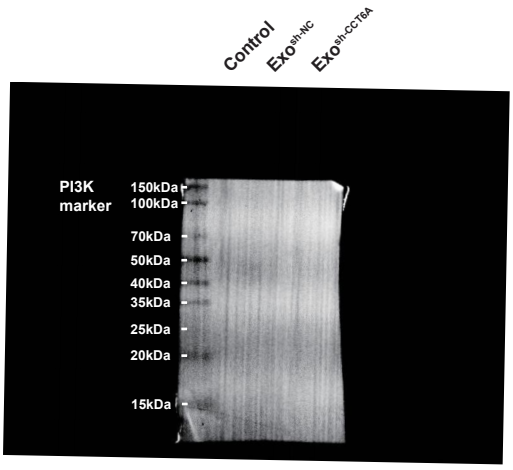

BxPC-3-Exo

Repeat#2

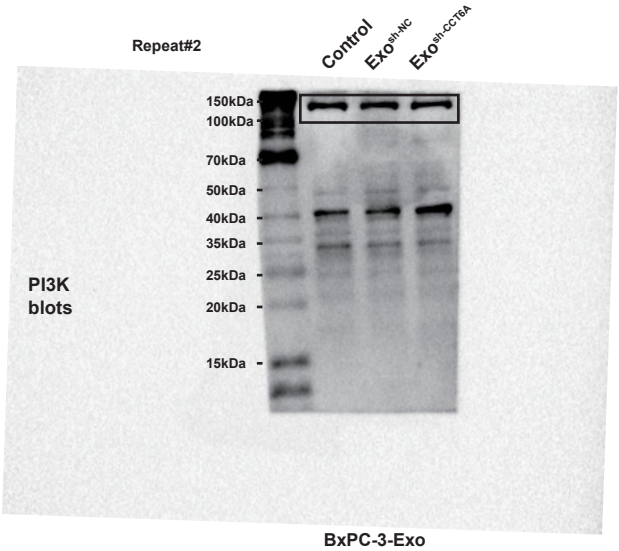

BxPC-3-Exo

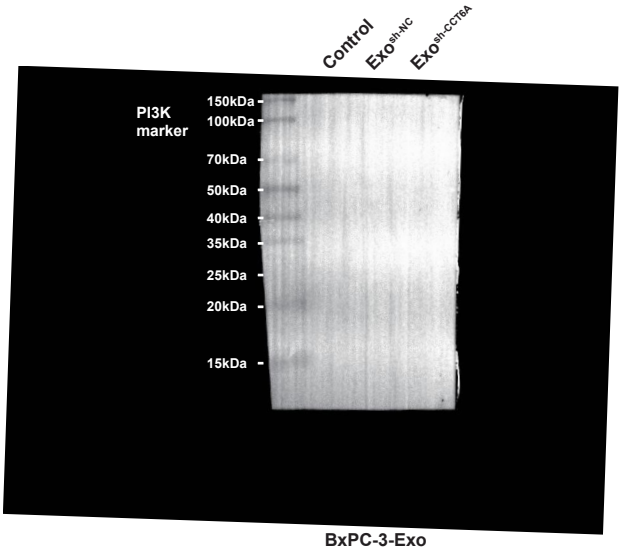

BxPC-3-Exo

Repeat#3

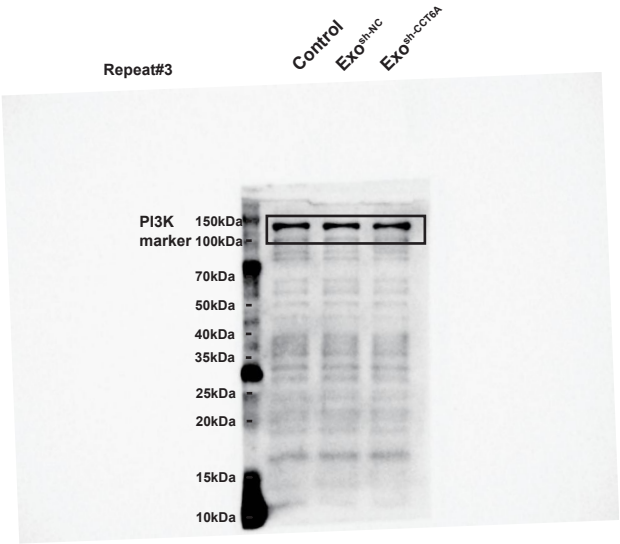

BxPC-3-Exo

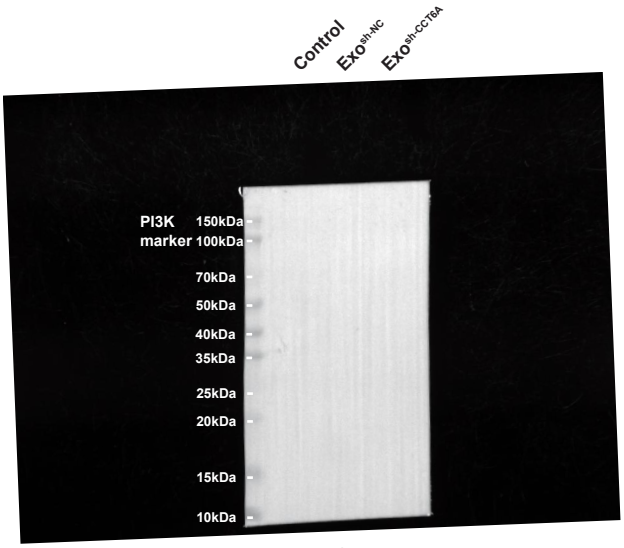

BxPC-3-Exo

	p-PI3K	PI3K
Saline	1992047	5780428
sh-nc	3400000.5	5431959
sh-cct6a	1749874	5518310
Saline	1367382.5	3942274.667
sh-nc	2346750.5	3325636
sh-cct6a	1469920.5	3994698
Saline	740160.7353	2063631.412
sh-nc	1239776.456	1952648.353
sh-cct6a	866898.9706	2388018.412

Repeat#1

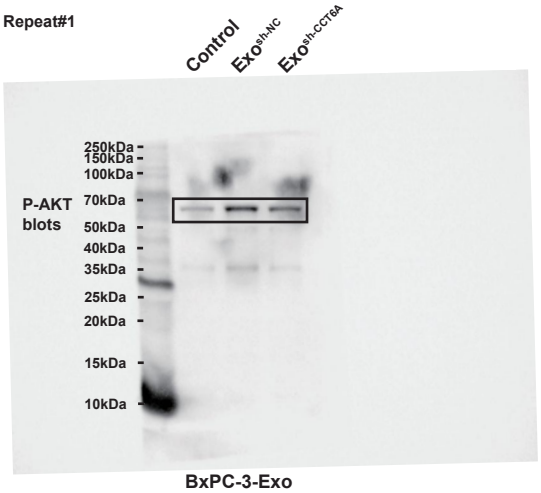

BxPC-3-Exo

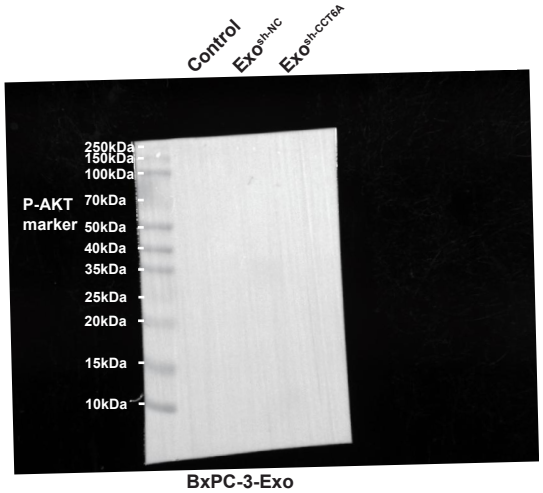

BxPC-3-Exo

Repeat#2

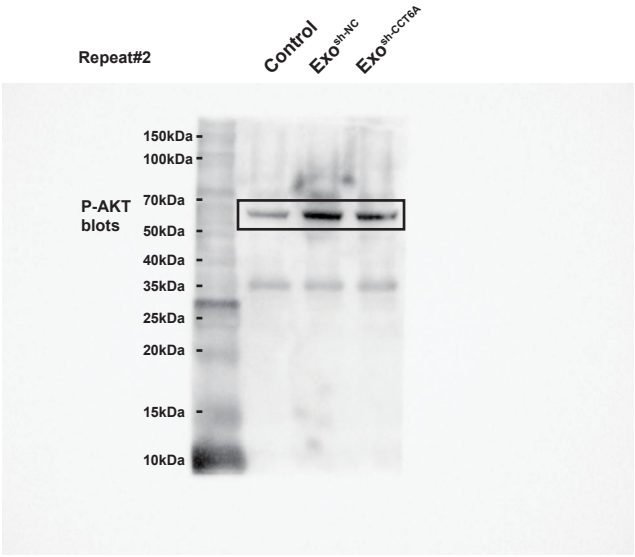

BxPC-3-Exo

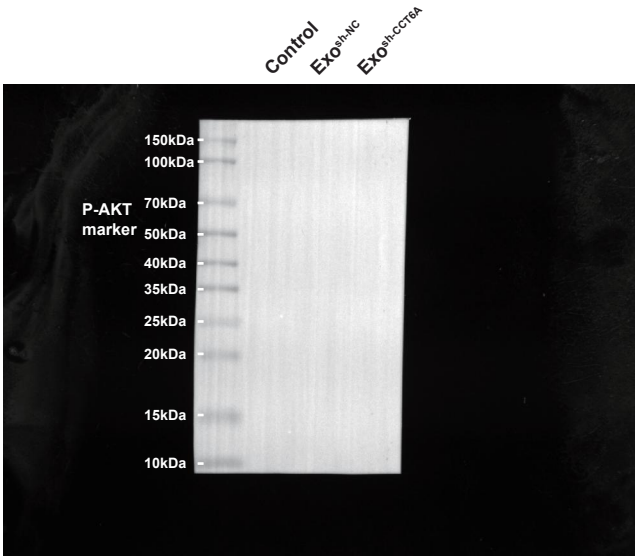

BxPC-3-Exo

Repeat#3

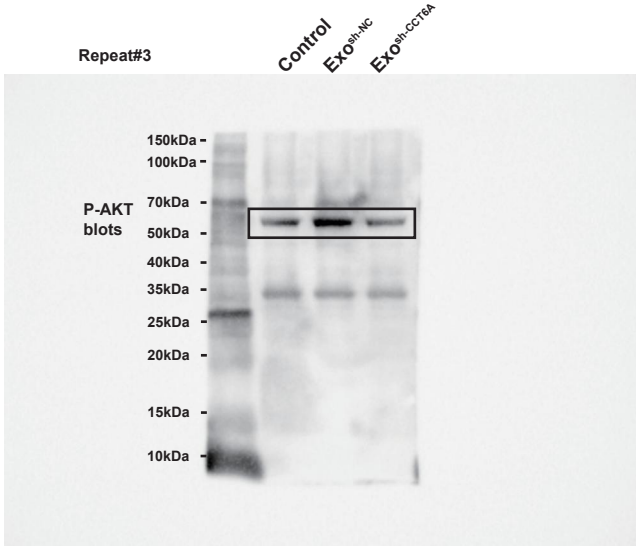

BxPC-3-Exo

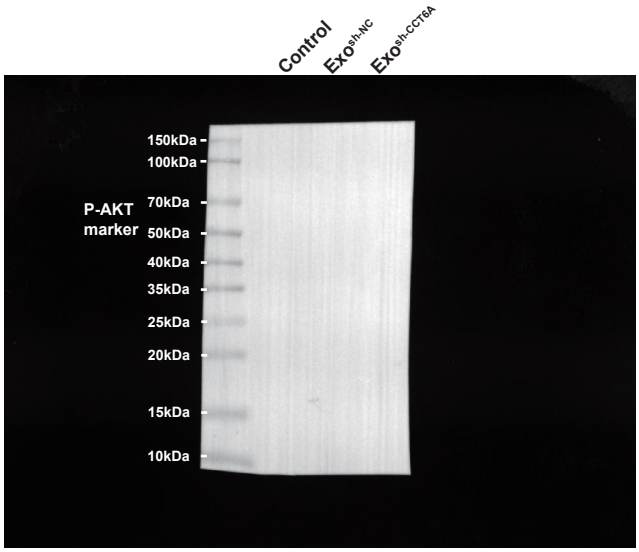

BxPC-3-Exo

	p-AKT	AKT
Saline	2114064	7306553.5
sh-nc	4098877.375	6236672.5
sh-cct6a	1738977.625	6724506
Saline	1517513.769	6239059.846
sh-nc	4292149.231	5889551.077
sh-cct6a	3104070.769	8691948.231
Saline	896142.7692	4698257.077
sh-nc	2808265.923	3596025.231
sh-cct6a	1739455.692	4070796.923

Repeat#1

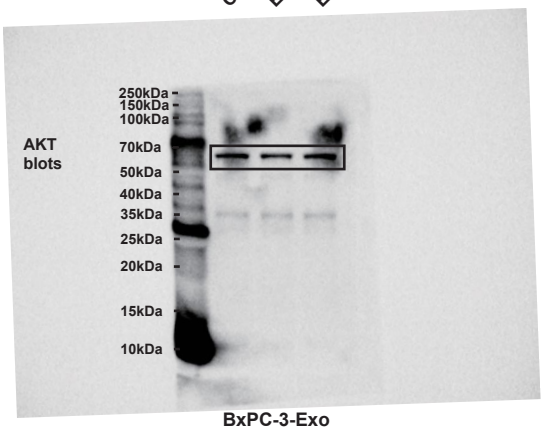

BxPC-3-Exo

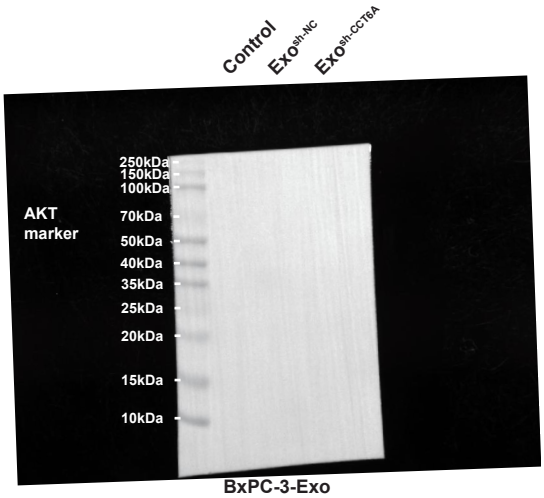

BxPC-3-Exo

Repeat#2

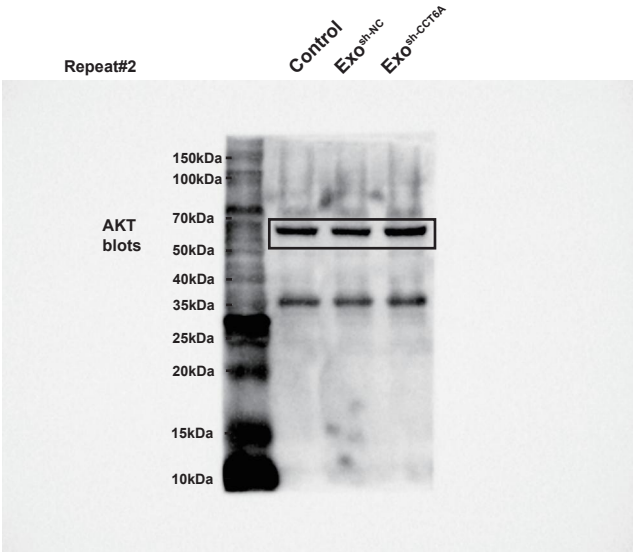

BxPC-3-Exo

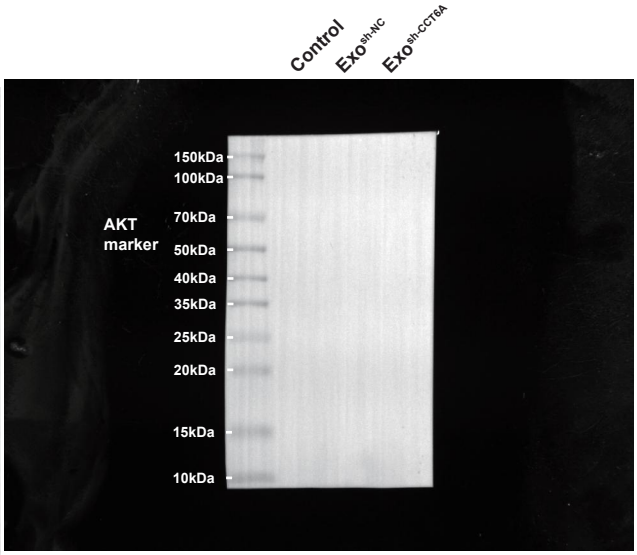

BxPC-3-Exo

Repeat#3

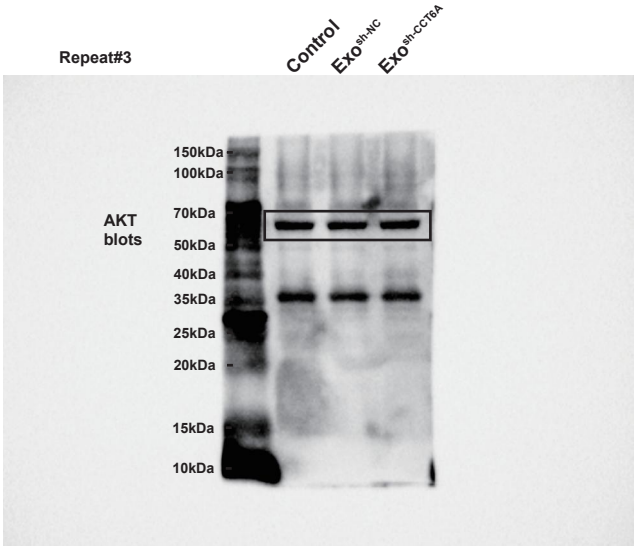

BxPC-3-Exo

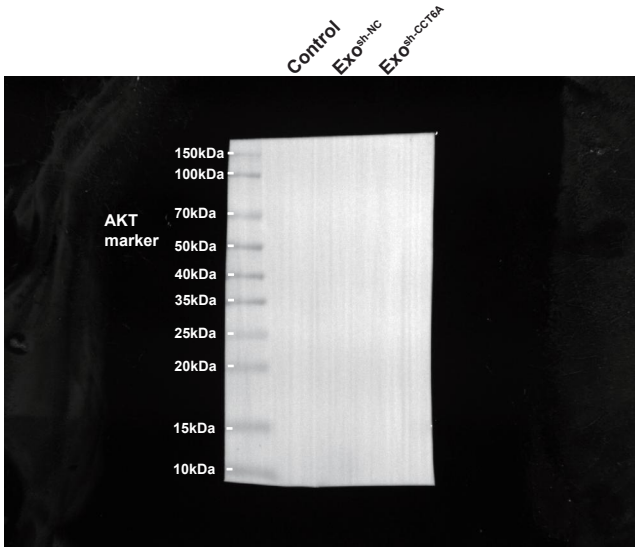

BxPC-3-Exo

	p-AKT	AKT
Saline	2114064	7306553.5
sh-nc	4098877.375	6236672.5
sh-cct6a	1738977.625	6724506
Saline	1517513.769	6239059.846
sh-nc	4292149.231	5889551.077
sh-cct6a	3104070.769	8691948.231
Saline	896142.7692	4698257.077
sh-nc	2808265.923	3596025.231
sh-cct6a	1739455.692	4070796.923

Repeat#1

BxPC-3-Exo

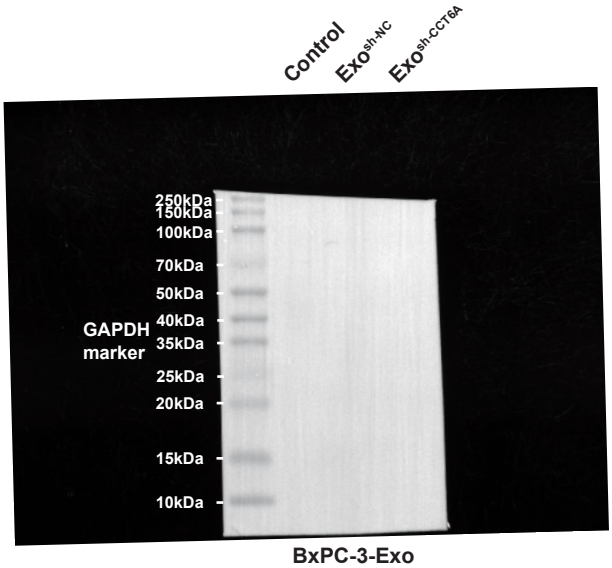

BxPC-3-Exo

Repeat#2

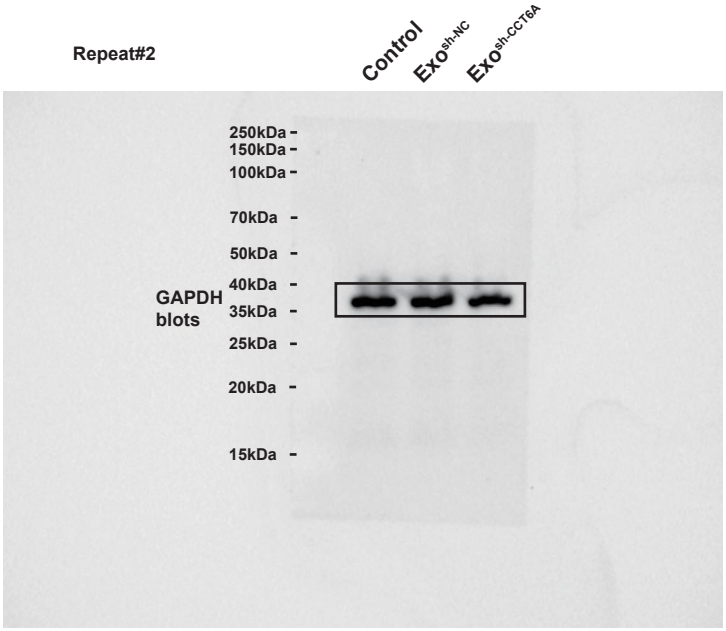

BxPC-3-Exo

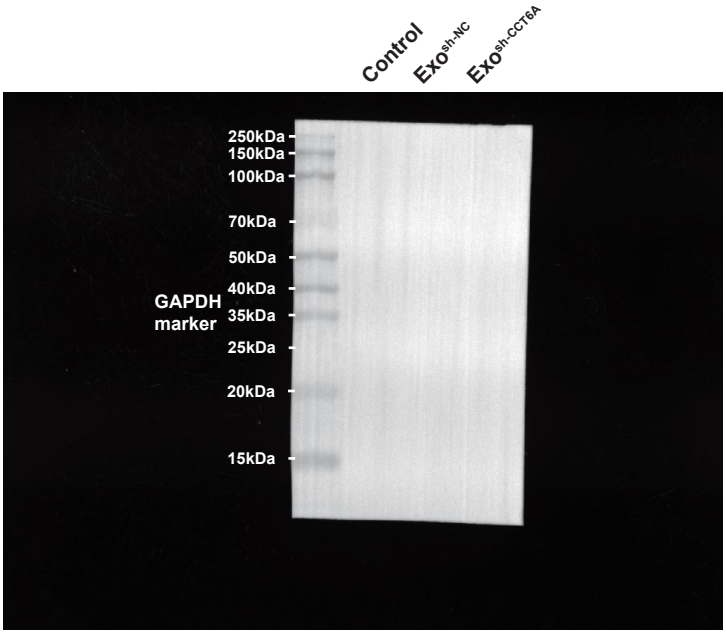

BxPC-3-Exo

Repeat#3

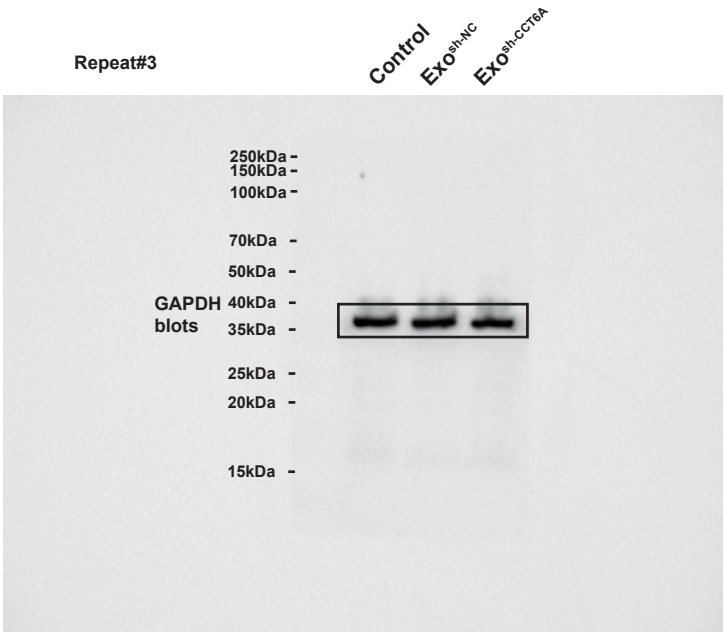

BxPC-3-Exo

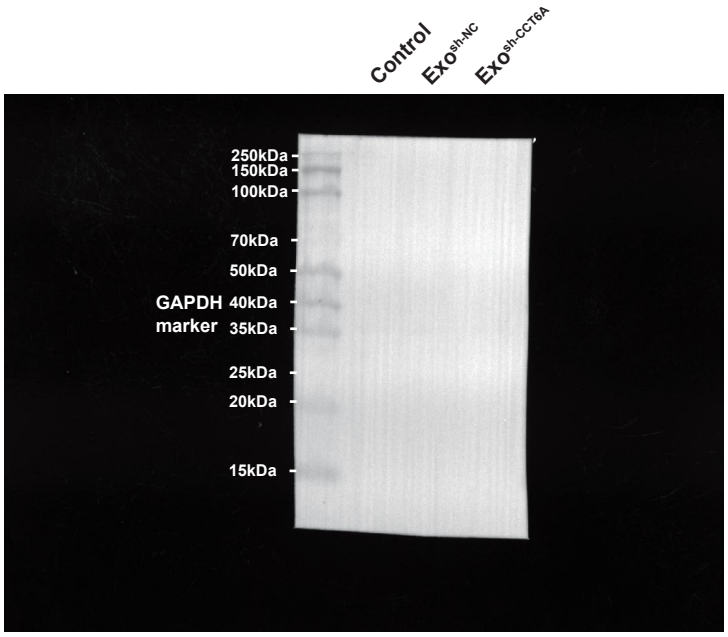

BxPC-3-Exo

Fig. 4C

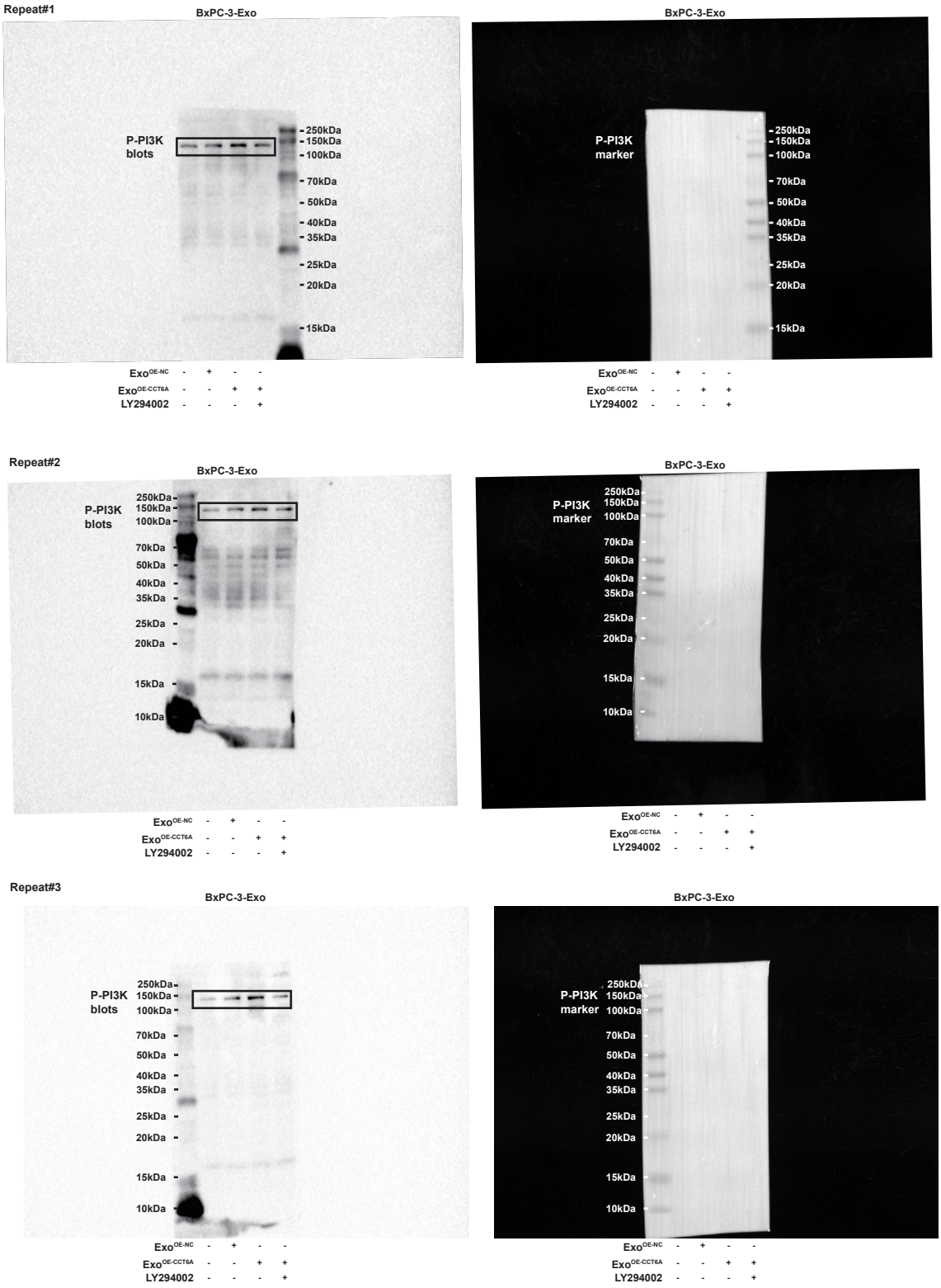

	p-PI3K	PI3K
Control	223437.91	693844.17
Oe-nc	328504	671801.04
Oe-cct6a	427045.39	542631.83
LY294002	363701.74	679555.48
Control	226828	701664
Oe-nc	330268	701636
Oe-cct6a	499836	772140
LY294002	325980	656340
Control	221593.33	684424
Oe-nc	348706.67	728152
Oe-cct6a	537661.33	812777.33
LY294002	251925.33	505981.33

Repeat#1

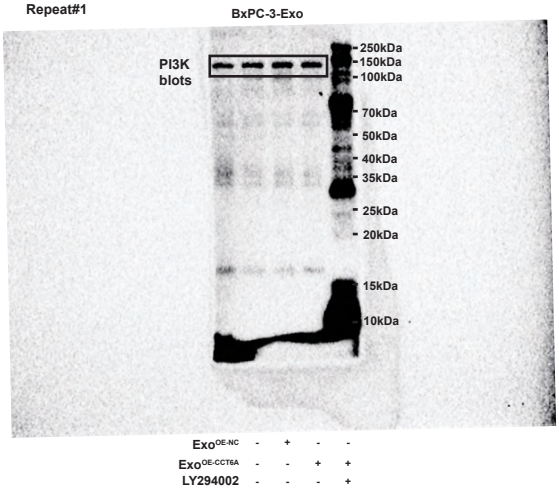

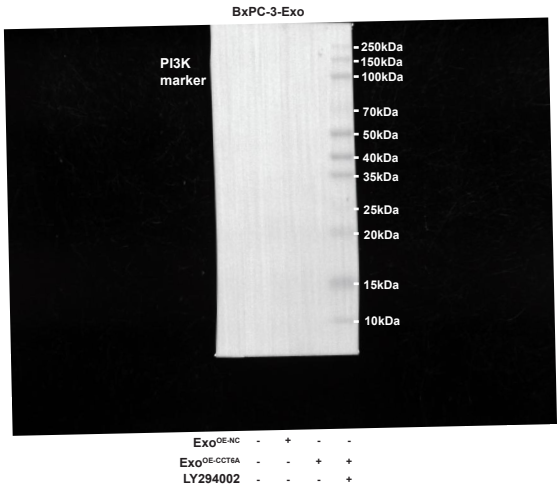

Repeat#2

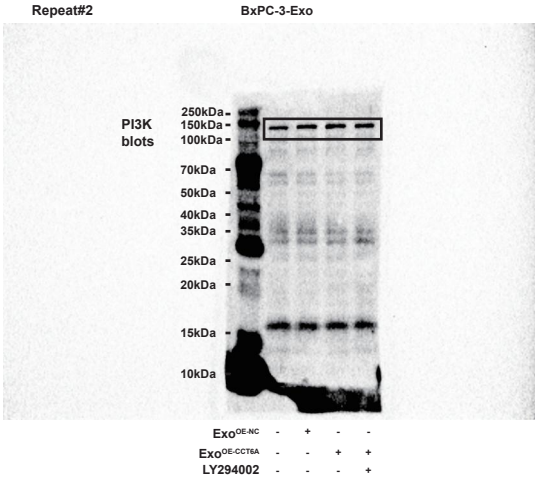

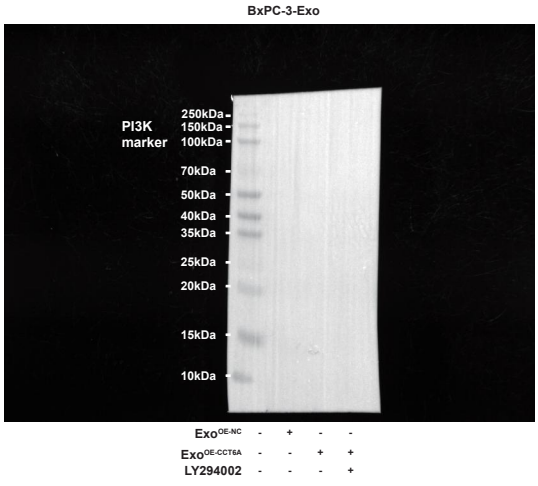

Repeat#3

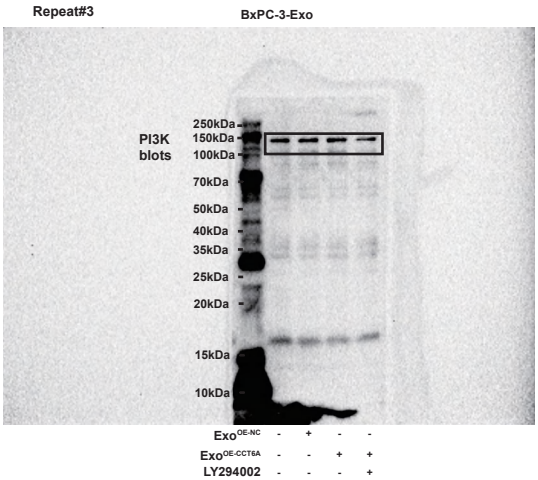

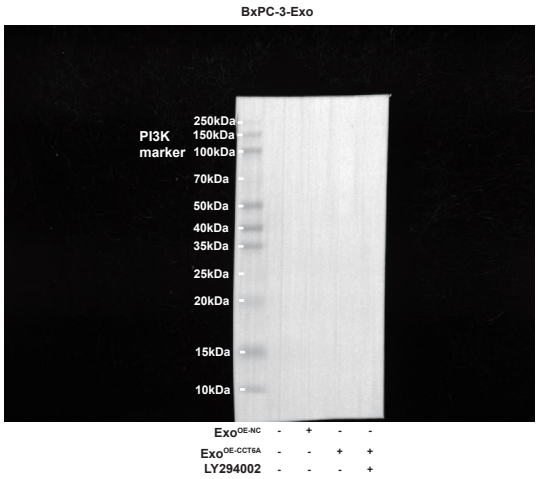

	p-PI3K	PI3K
Control	223437.91	693844.17
Oe-nc	328504	671801.04
Oe-cct6a	427045.39	542631.83
LY294002	363701.74	679555.48
Control	226828	701664
Oe-nc	330268	701636
Oe-cct6a	499836	772140
LY294002	325980	656340
Control	221593.33	684424
Oe-nc	348706.67	728152
Oe-cct6a	537661.33	812777.33
LY294002	251925.33	505981.33

Repeat#1

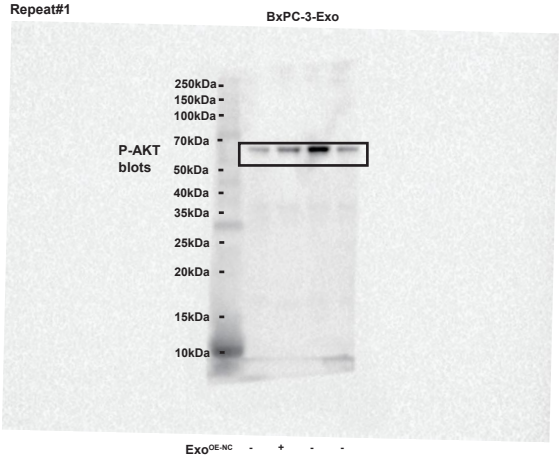

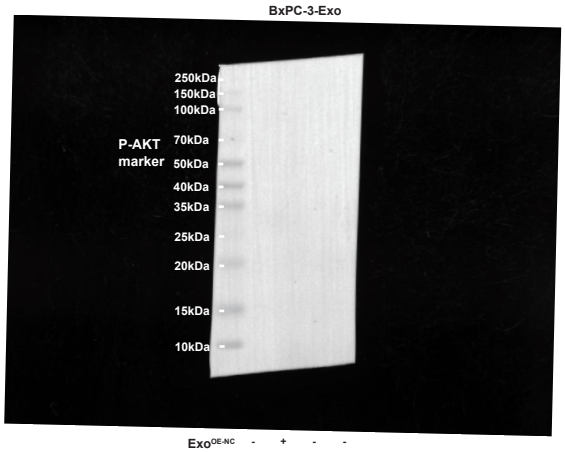

Repeat#2

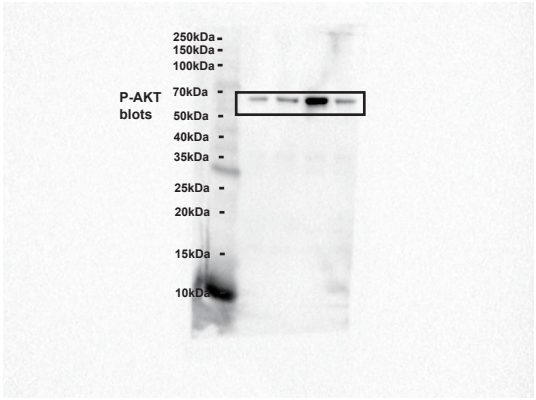

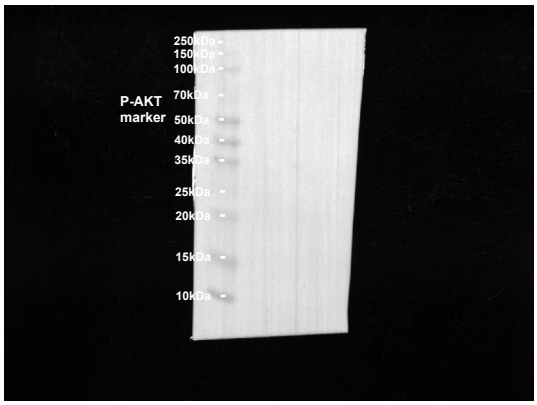

Repeat#3

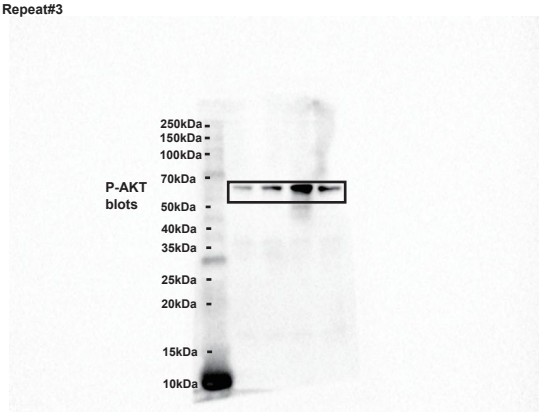

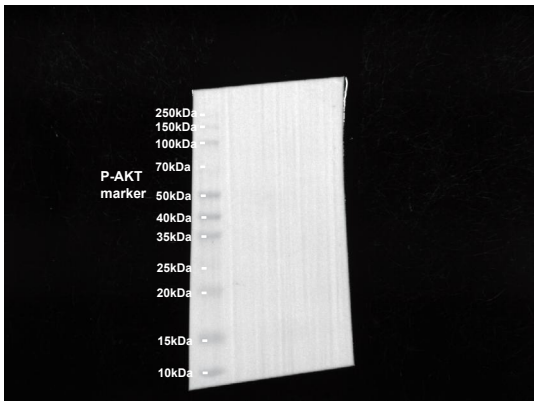

	p-Akt	Akt
Control	300681.82	2321446.4
Oe-nc	820899.91	3271143.3
Oe-cct6a	2844738	3396569.2
LY294002	459320	3871703.7
Control	219860.7	2303900.9
Oe-nc	627368.17	2257721.2
Oe-cct6a	2020997	2166482.6
LY294002	375329.91	2618177.2
Control	347859.2	3324520.8
Oe-nc	793895.2	2906349.6
Oe-cct6a	2765901	2997988.8
LY294002	919060.8	3120422.4

Repeat#1

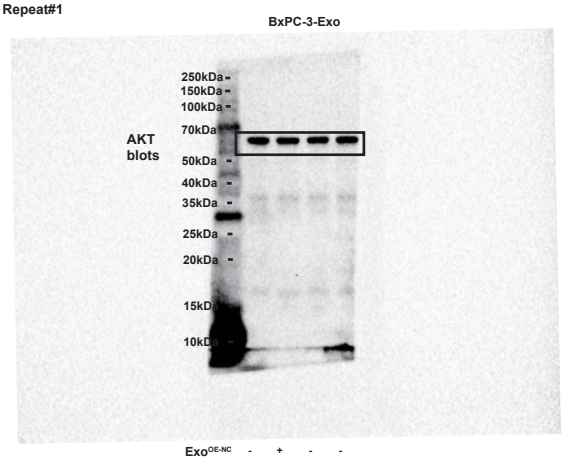

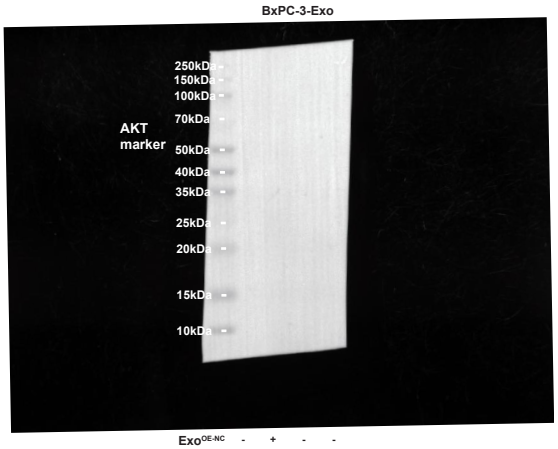

Repeat#2

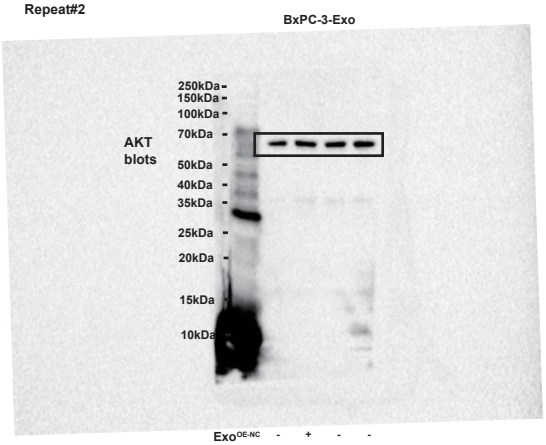

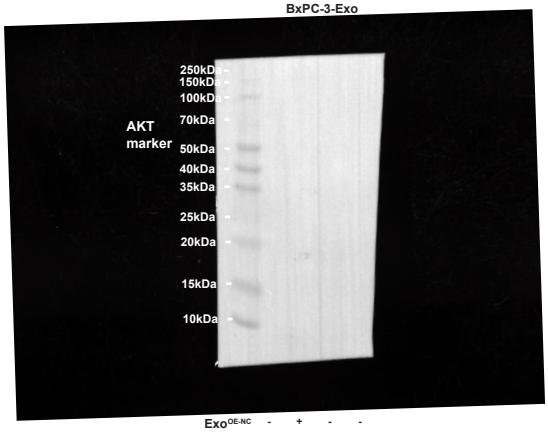

Repeat#3

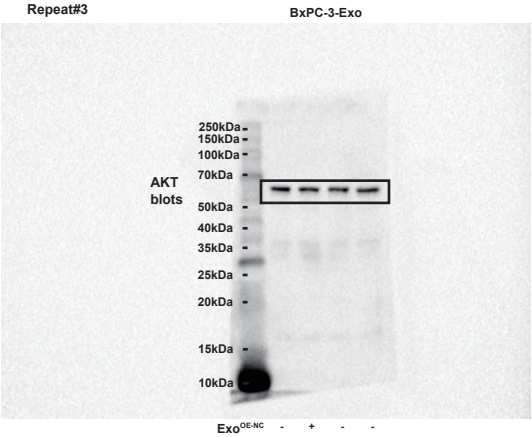

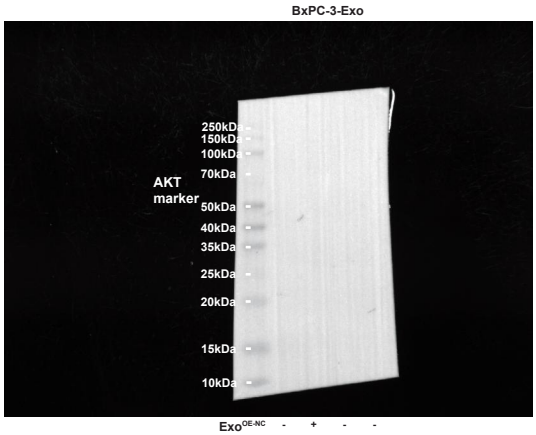

	p-Akt	Akt
Control	300681.82	2321446.4
Oe-nc	820899.91	3271143.3
Oe-cct6a	2844738	3396569.2
LY294002	459320	3871703.7
Control	219860.7	2303900.9
Oe-nc	627368.17	2257721.2
Oe-cct6a	2020997	2166482.6
LY294002	375329.91	2618177.2
Control	347859.2	3324520.8
Oe-nc	793895.2	2906349.6
Oe-cct6a	2765901	2997988.8
LY294002	919060.8	3120422.4

Repeat#1

BxPC-3-Exo

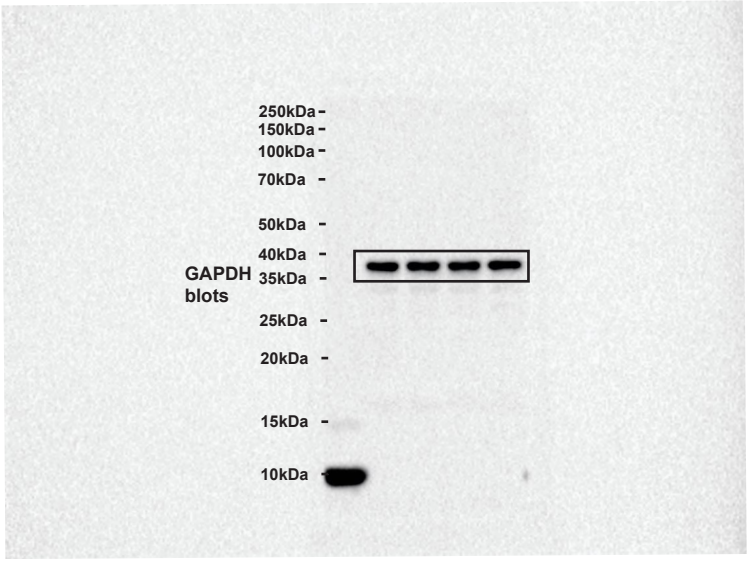

Exo^{OE-NC}	-	+	-	-
$Exo^{OE-CCT6A}$	-	-	+	+
LY294002	-	-	-	+

BxPC-3-Exo

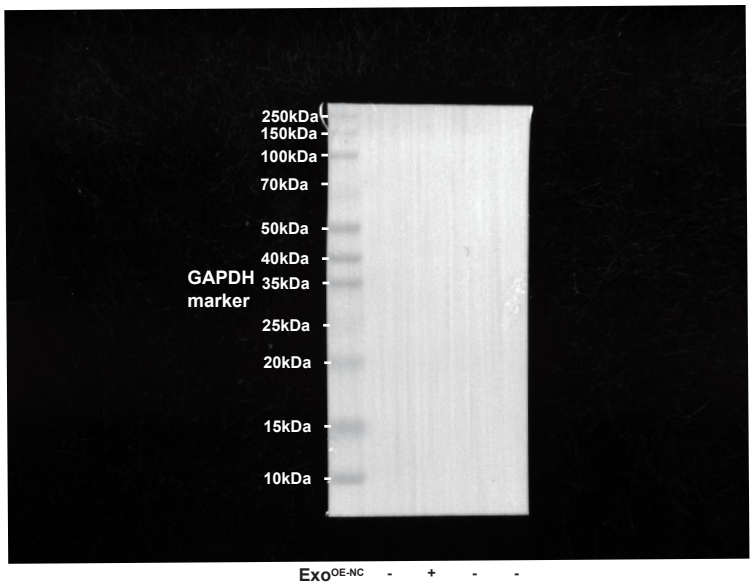

Exo^{OE-NC}	-	+	-	-
$Exo^{OE-CCT6A}$	-	-	+	+
LY294002	-	-	-	+

Repeat#2

BxPC-3-Exo

Exo^{OE-NC}	-	+	-	-
$Exo^{OE-CCT6A}$	-	-	+	+
LY294002	-	-	-	+

BxPC-3-Exo

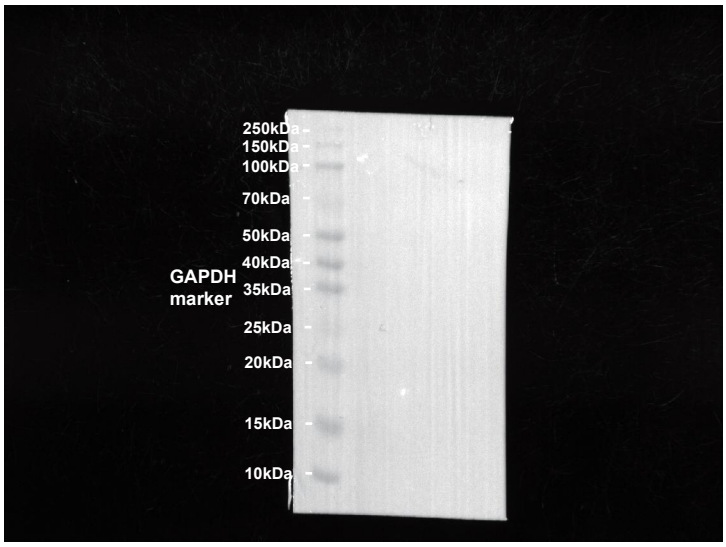

Exo^{OE-NC}	-	+	-	-
$Exo^{OE-CCT6A}$	-	-	+	+
LY294002	-	-	-	+

Repeat#3

BxPC-3-Exo

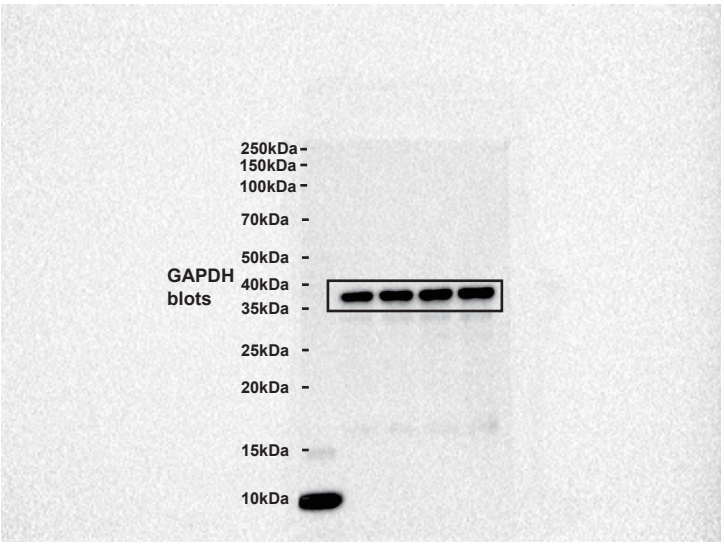

Exo^{OE-NC}	-	+	-	-
$Exo^{OE-CCT6A}$	-	-	+	+
LY294002	-	-	-	+

BxPC-3-Exo

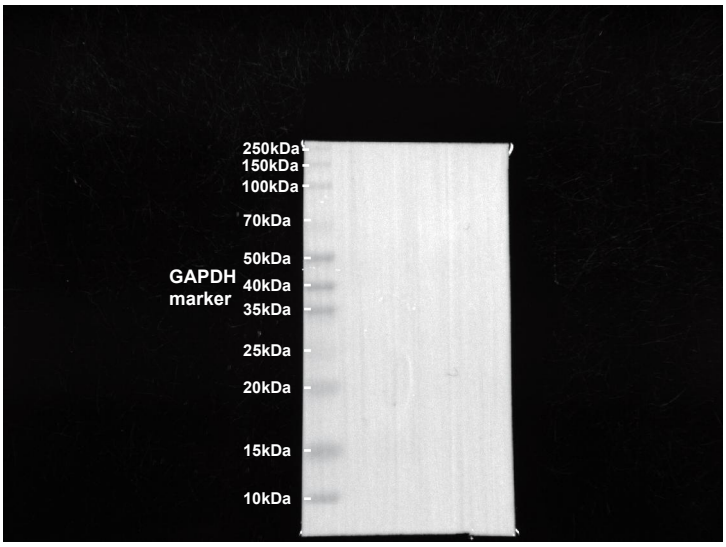

Exo^{OE-NC}	-	+	-	-
$Exo^{OE-CCT6A}$	-	-	+	+
LY294002	-	-	-	+

Fig. 5C

Repeat#1

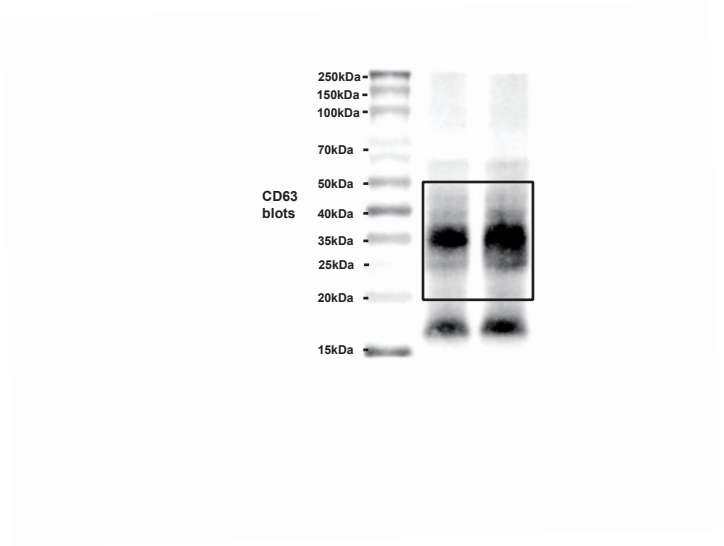

AsPC-1

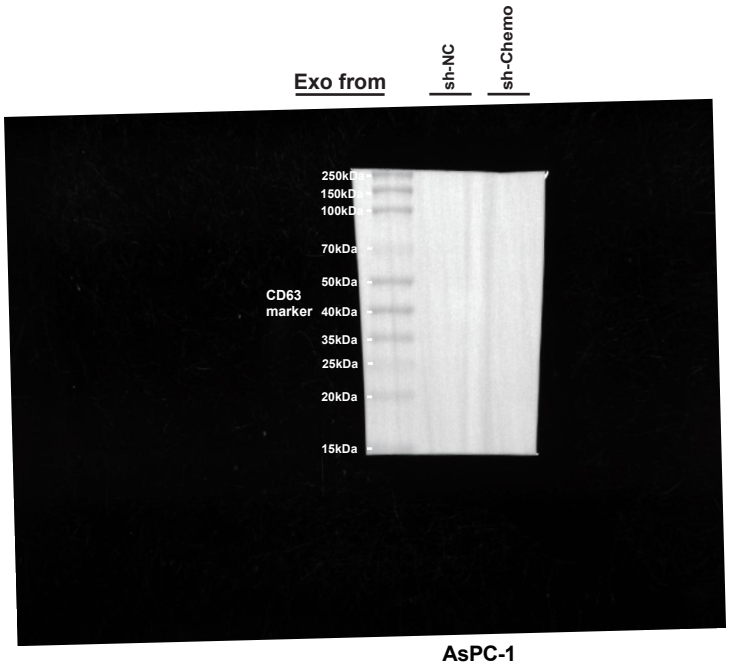

AsPC-1

Repeat#2

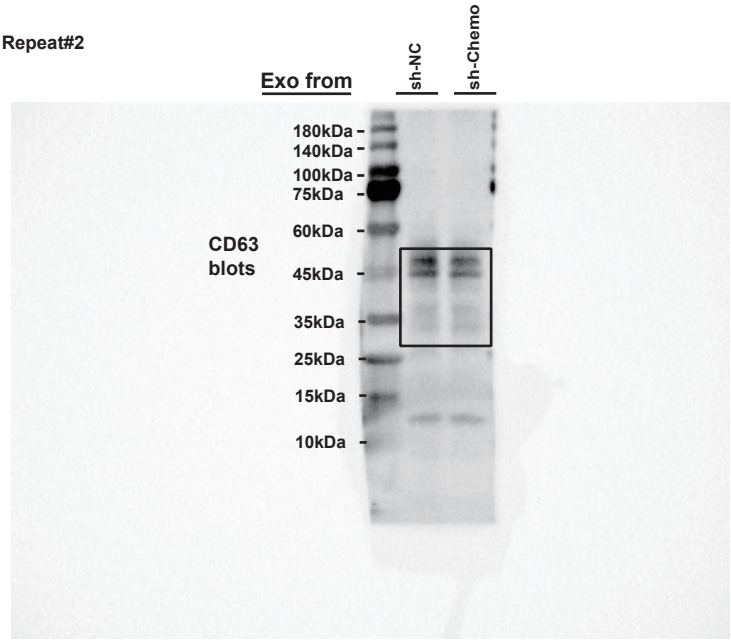

AsPC-1

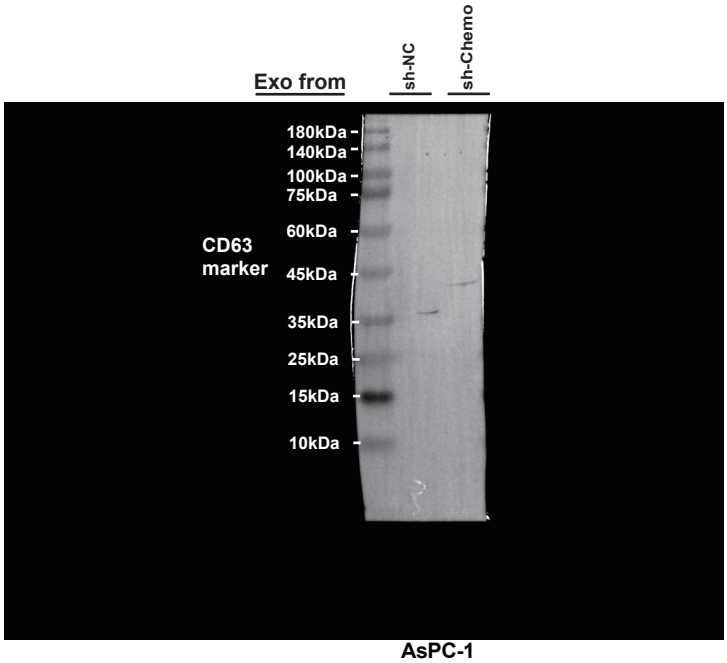

AsPC-1

Repeat#3

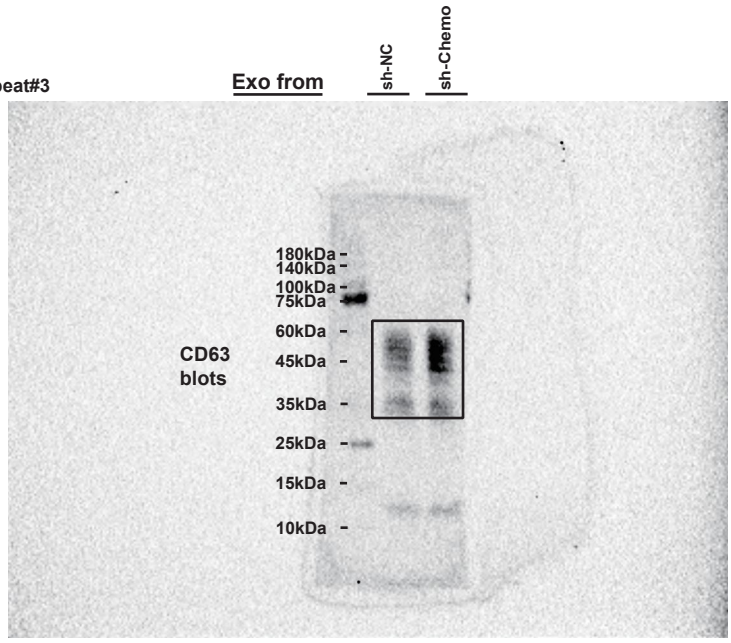

AsPC-1

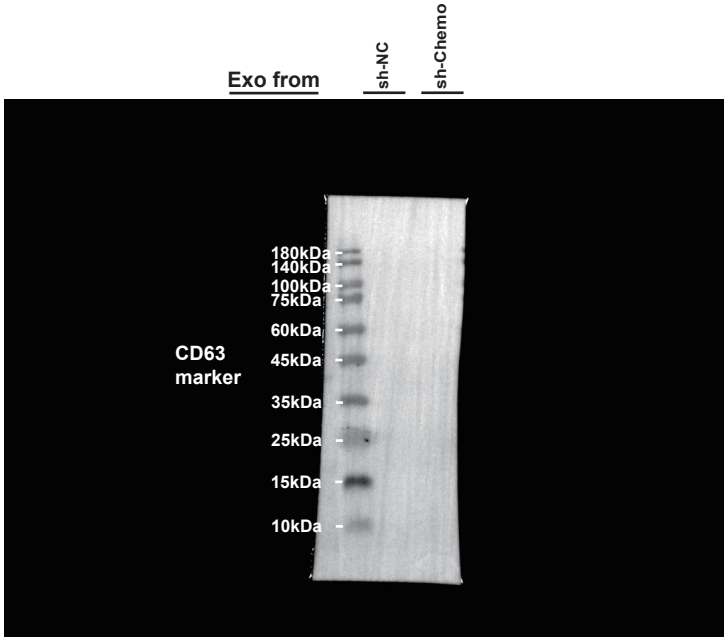

AsPC-1

Repeat#1

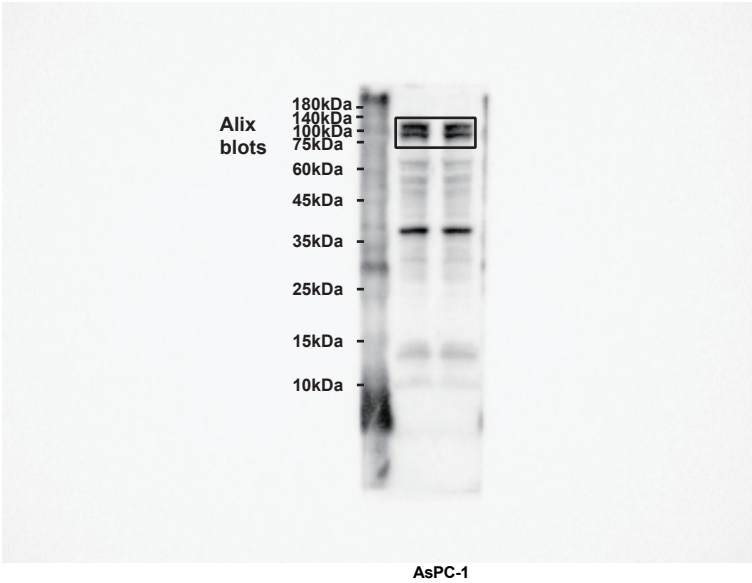

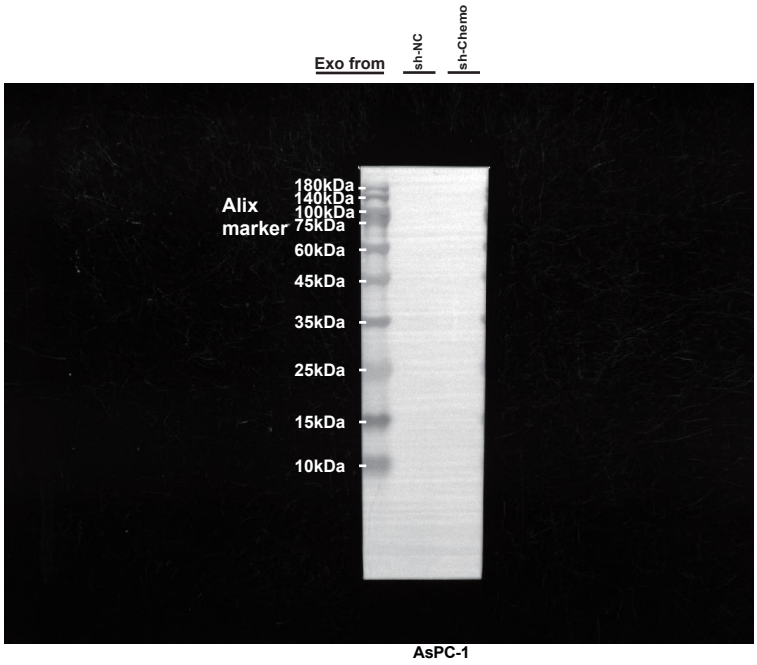

Repeat#2

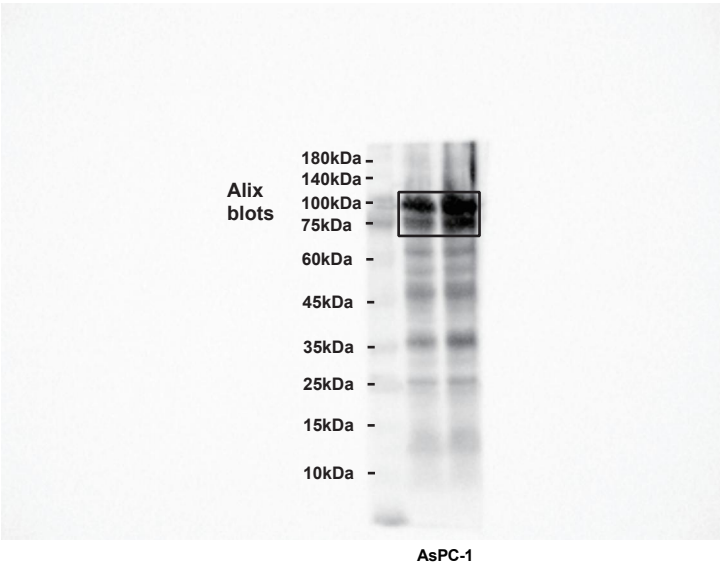

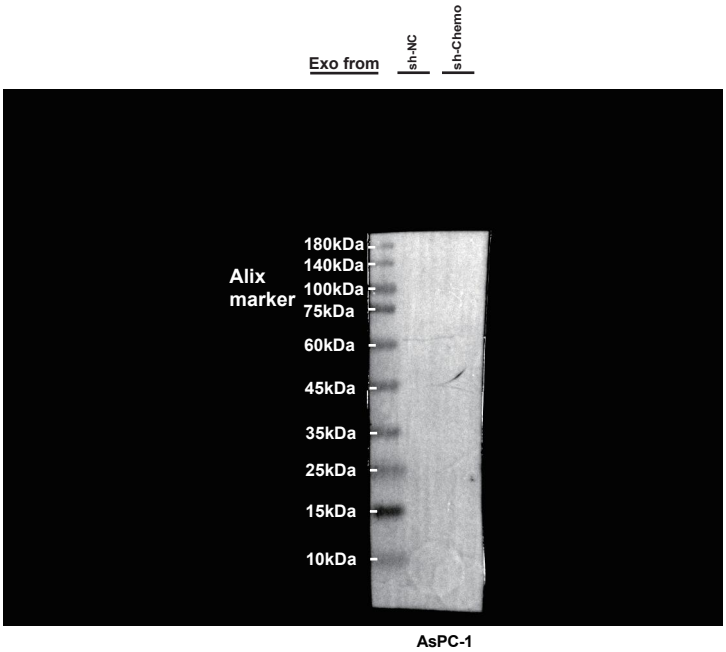

Repeat#3

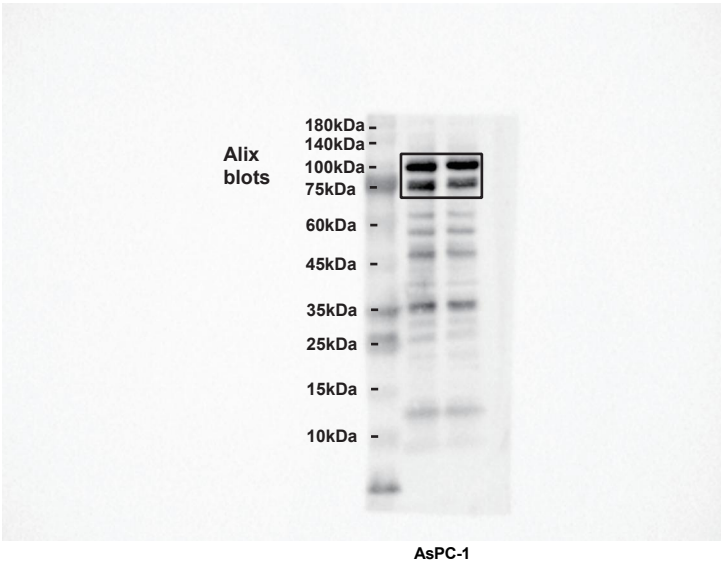

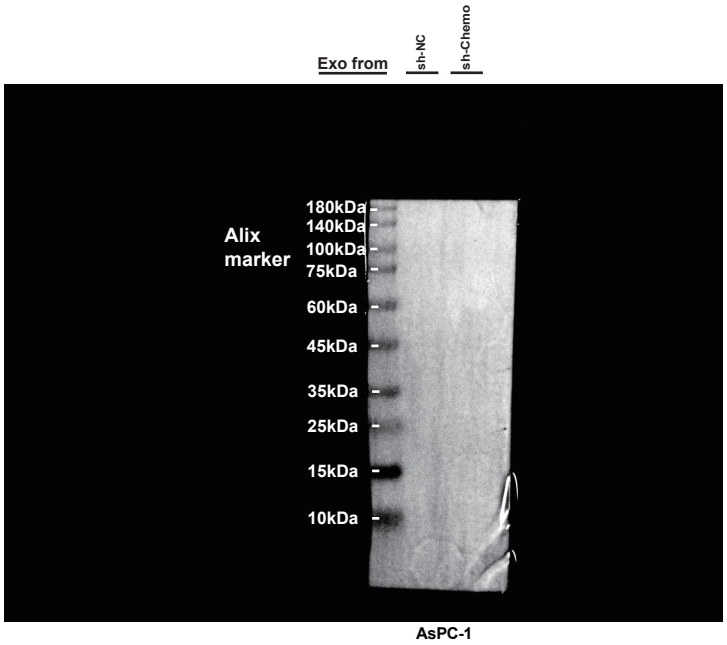

Repeat#1

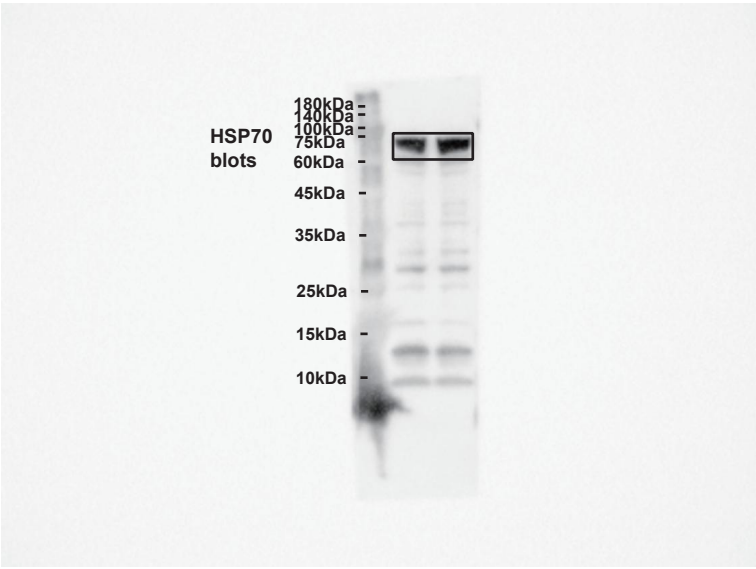

AsPC-1

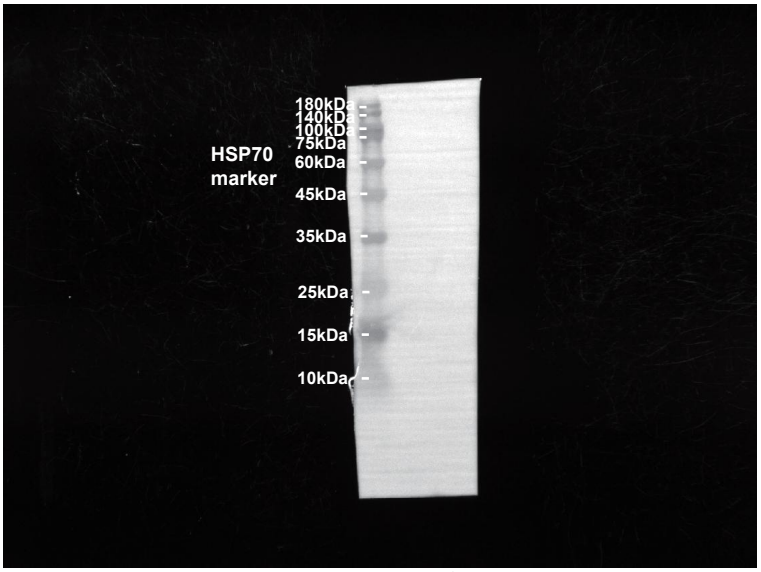

AsPC-1

Repeat#2

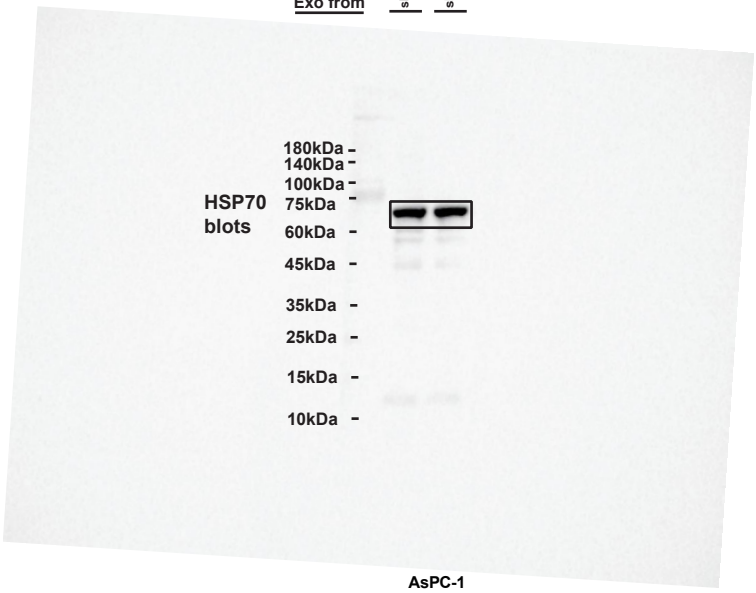

AsPC-1

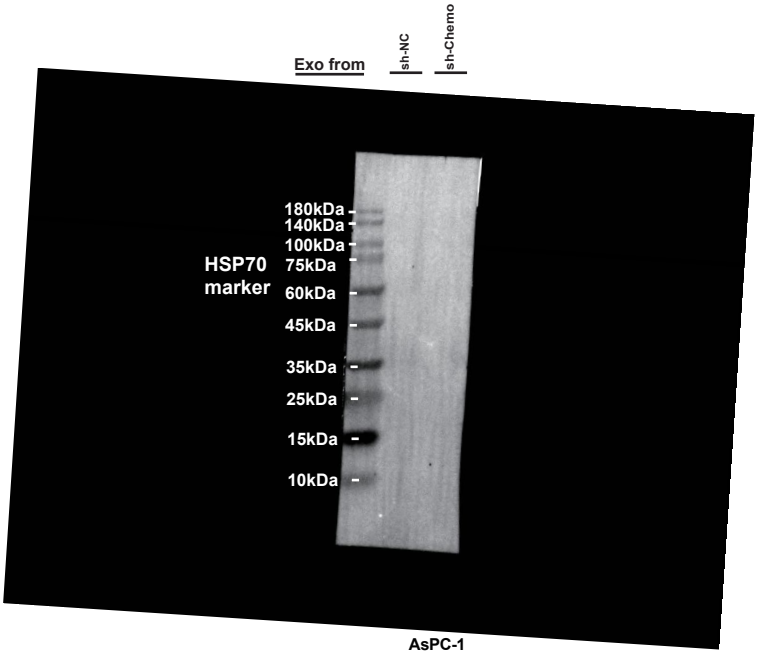

AsPC-1

Repeat#3

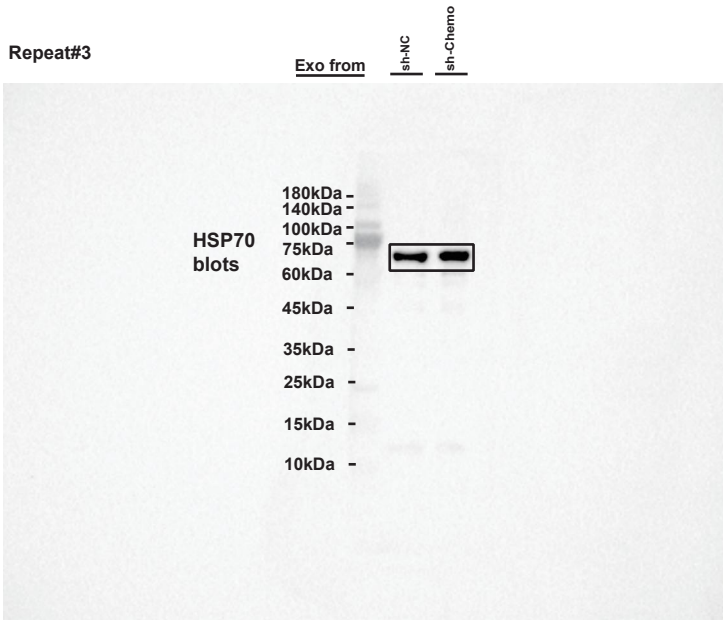

AsPC-1

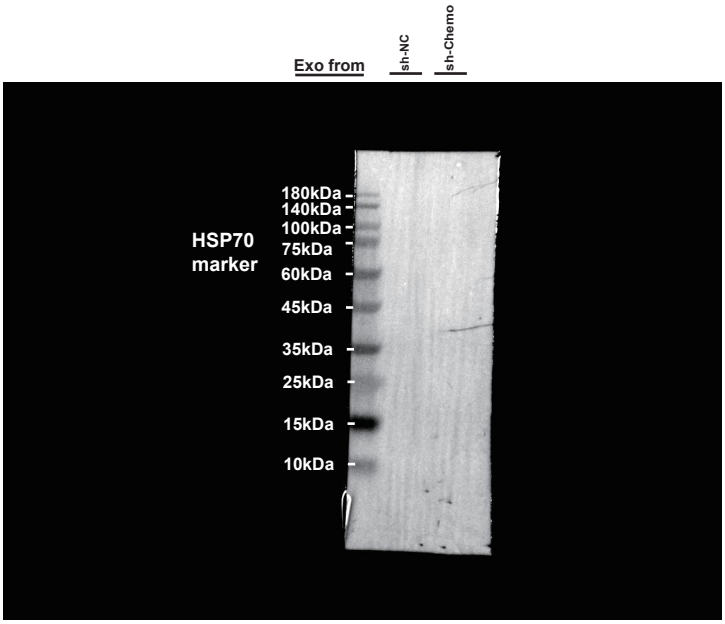

AsPC-1

Repeat#1

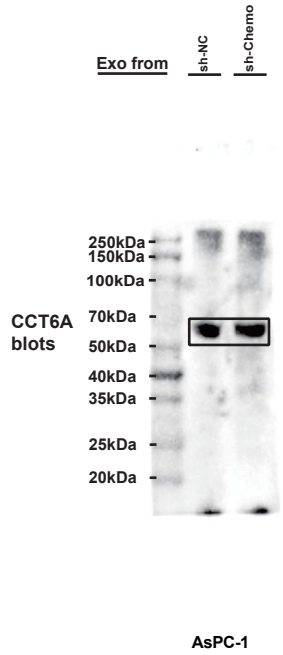

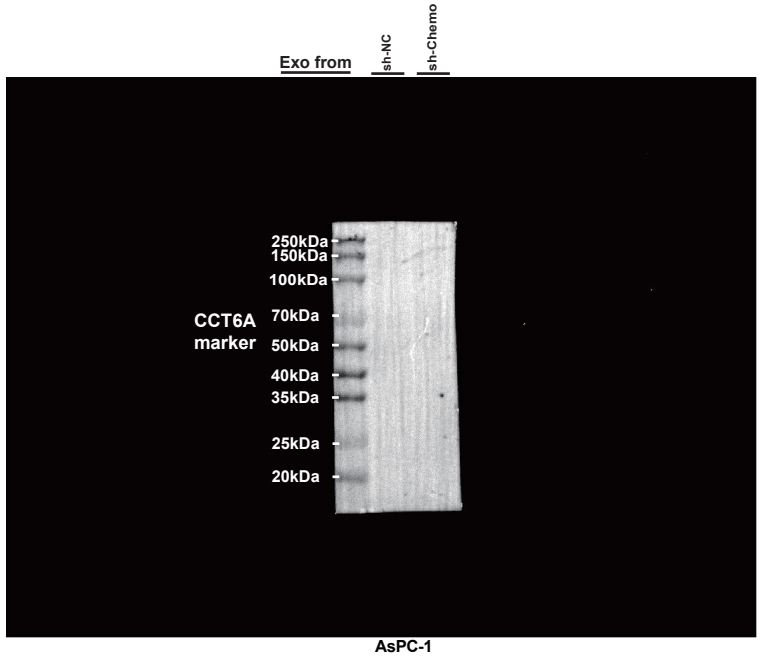

Repeat#2

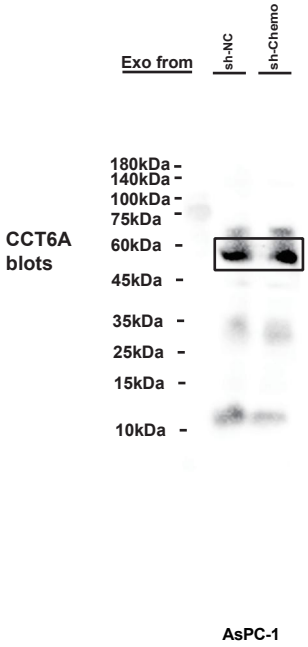

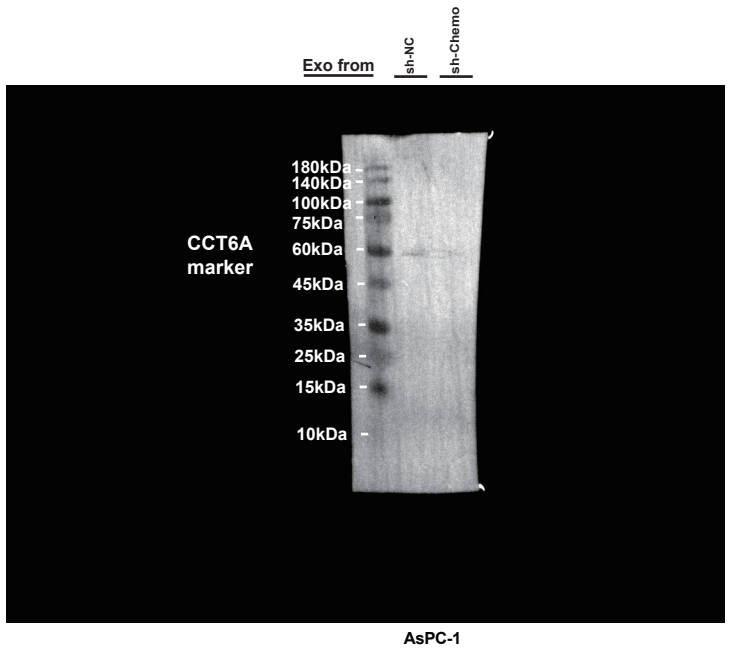

Repeat#3

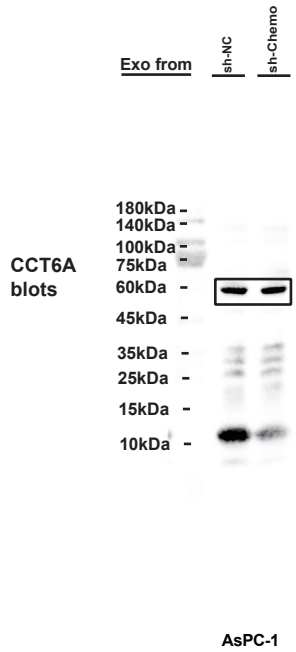

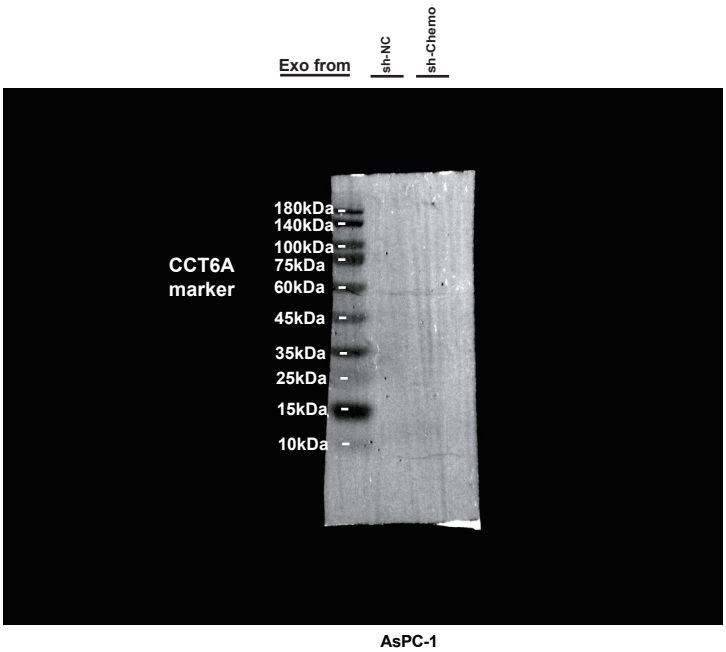

Repeat#1

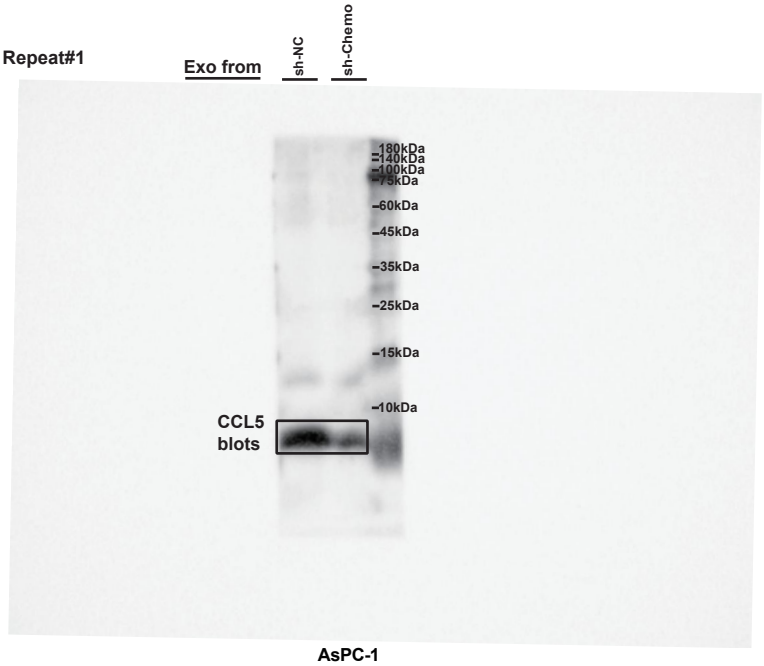

AsPC-1

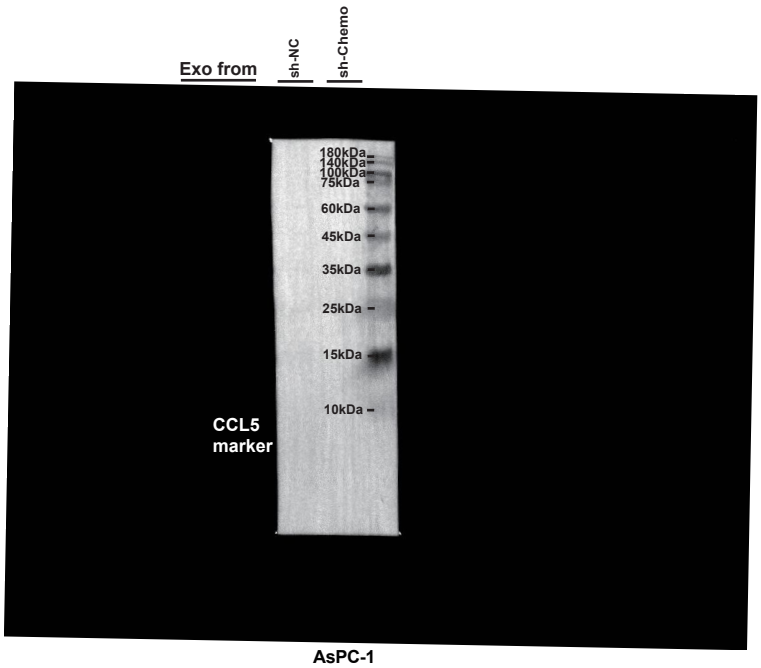

AsPC-1

Repeat#2

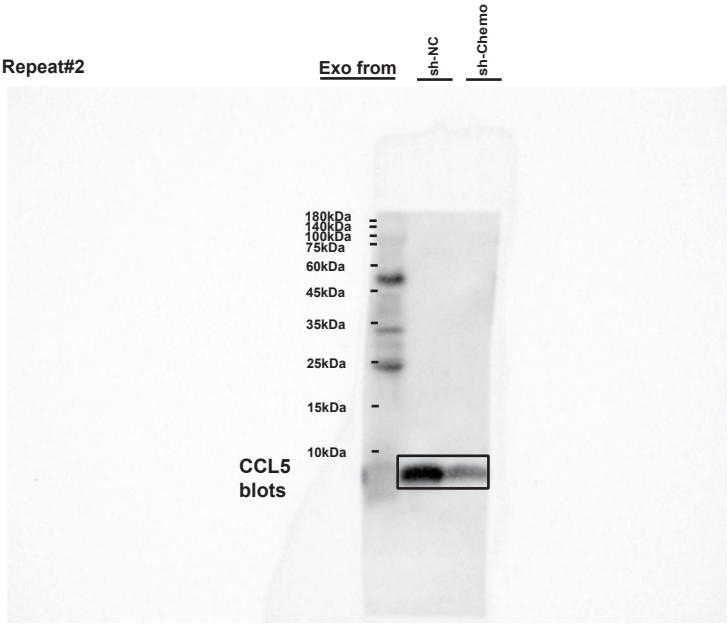

AsPC-1

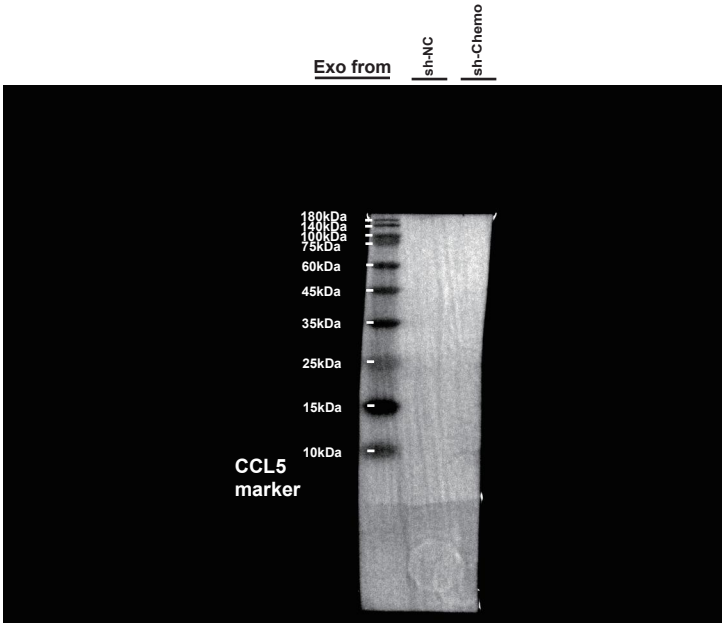

AsPC-1

Repeat#3

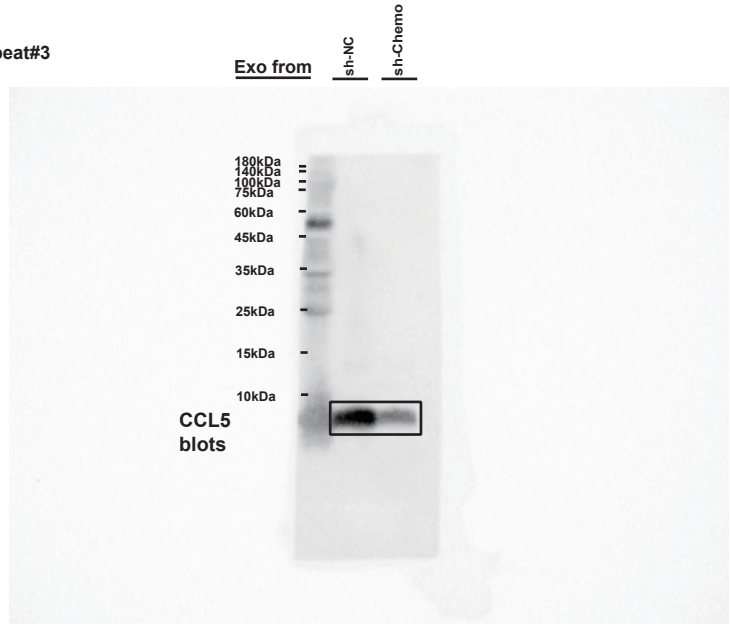

AsPC-1

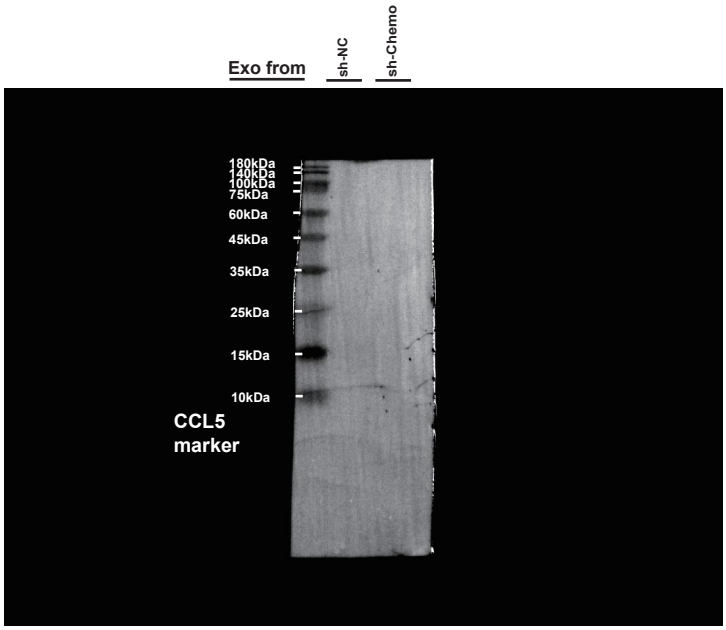

AsPC-1

Repeat#1

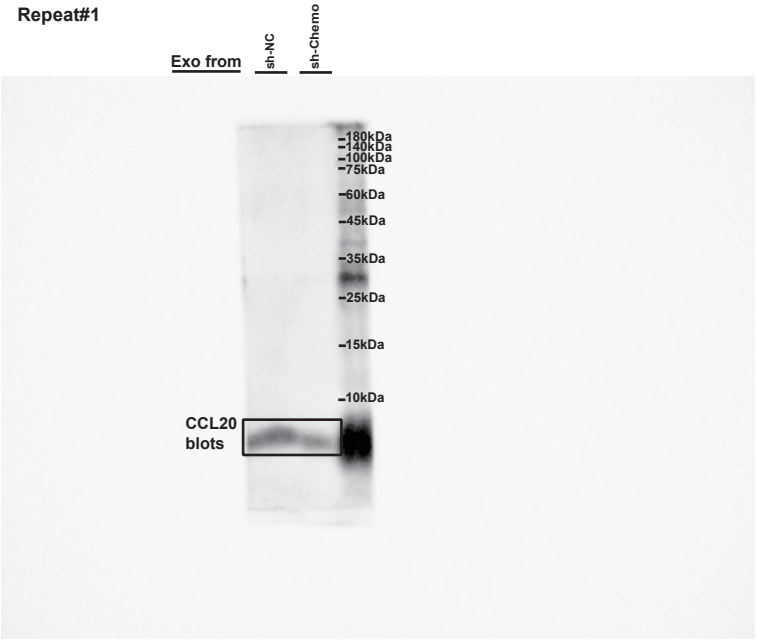

AsPC-1

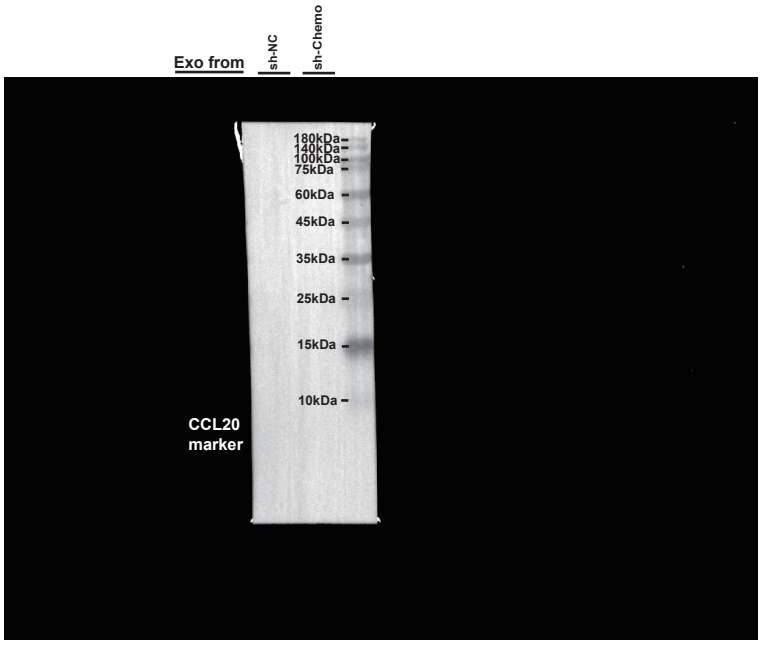

AsPC-1

Repeat#2

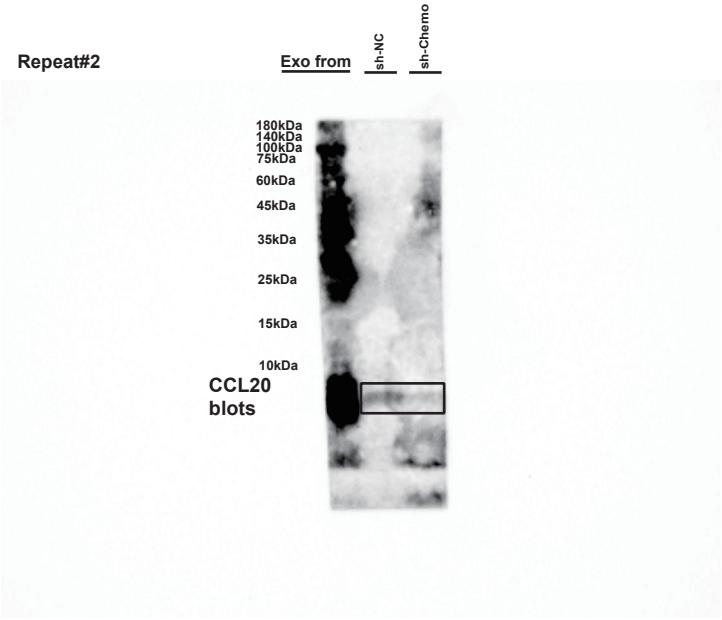

AsPC-1

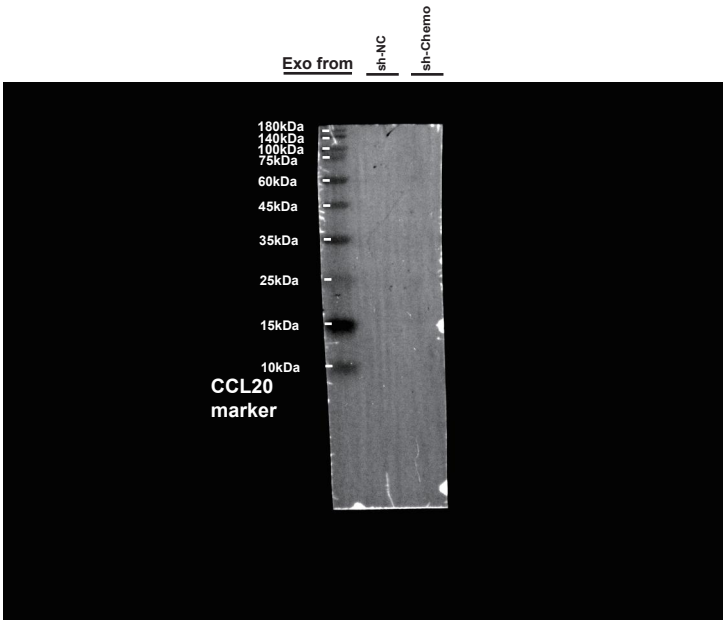

AsPC-1

Repeat#3

AsPC-1

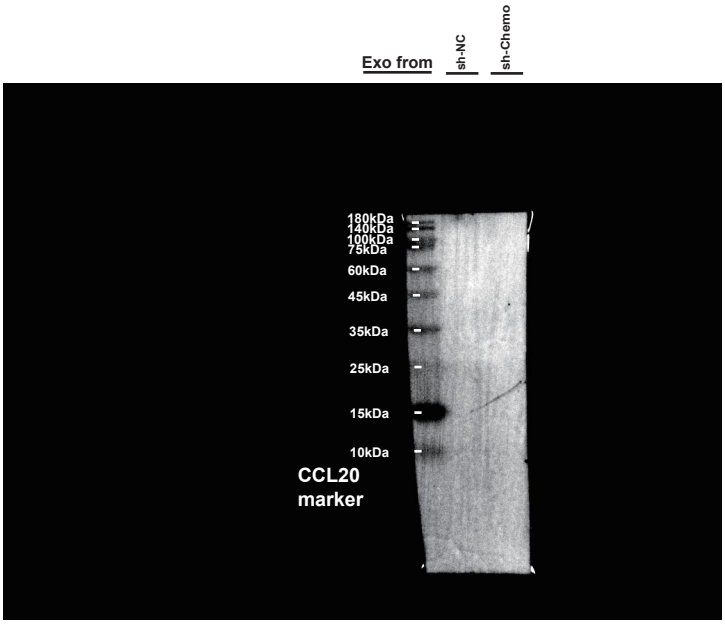

AsPC-1

Repeat#1

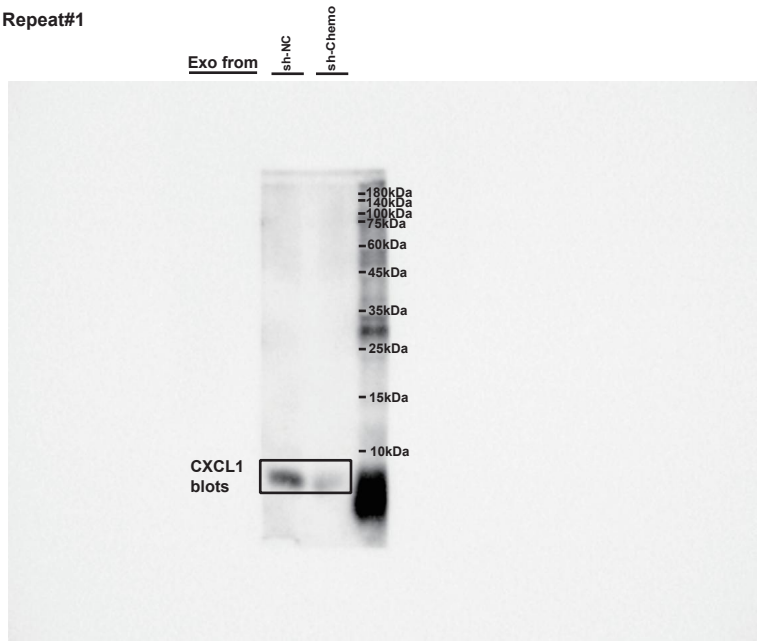

AsPC-1

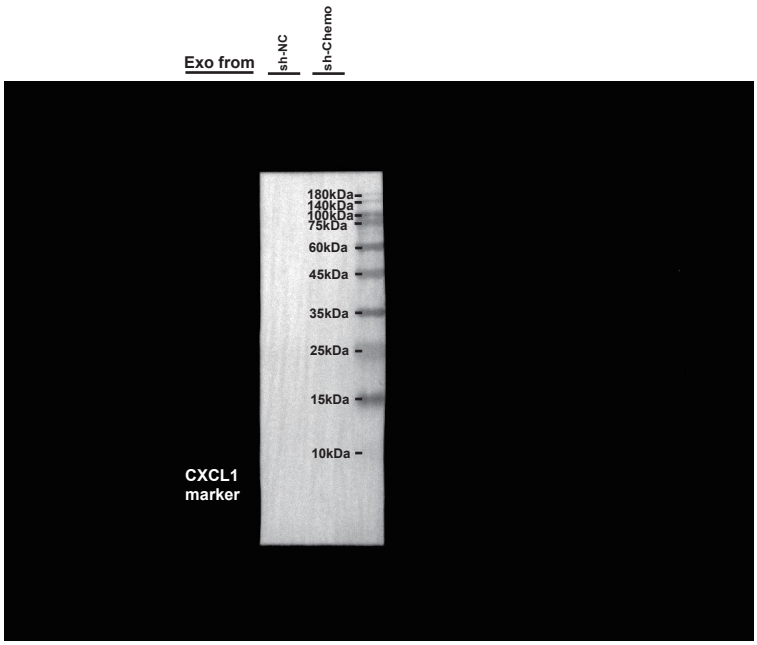

AsPC-1

Repeat#2

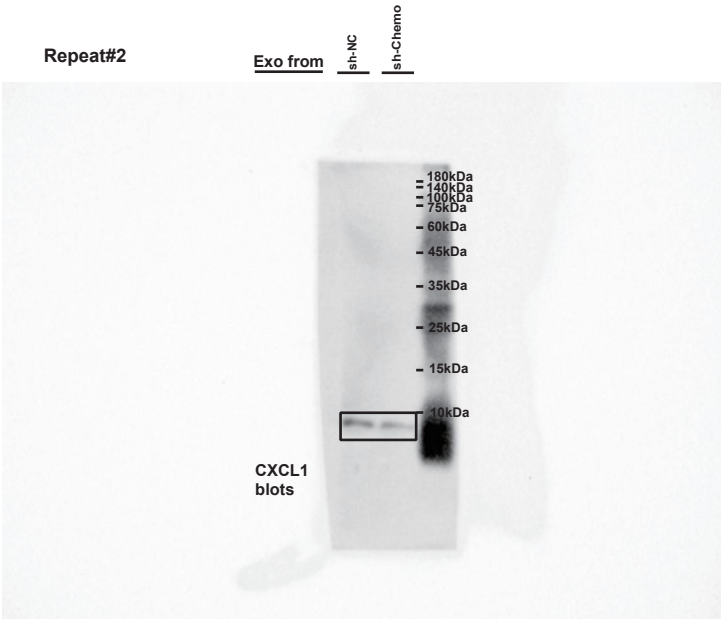

AsPC-1

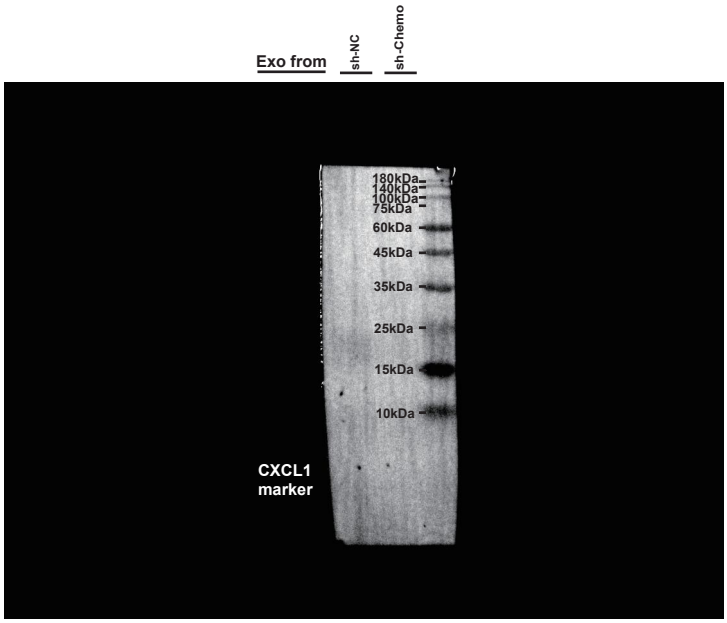

AsPC-1

Repeat#3

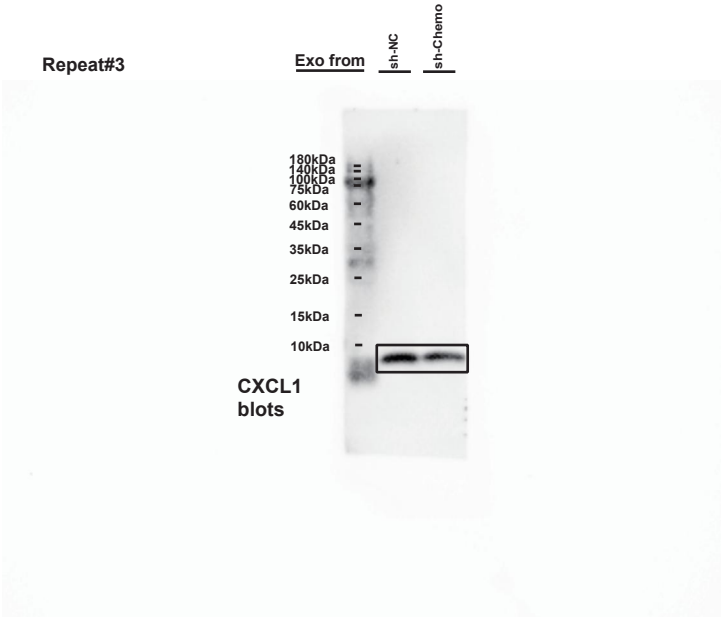

AsPC-1

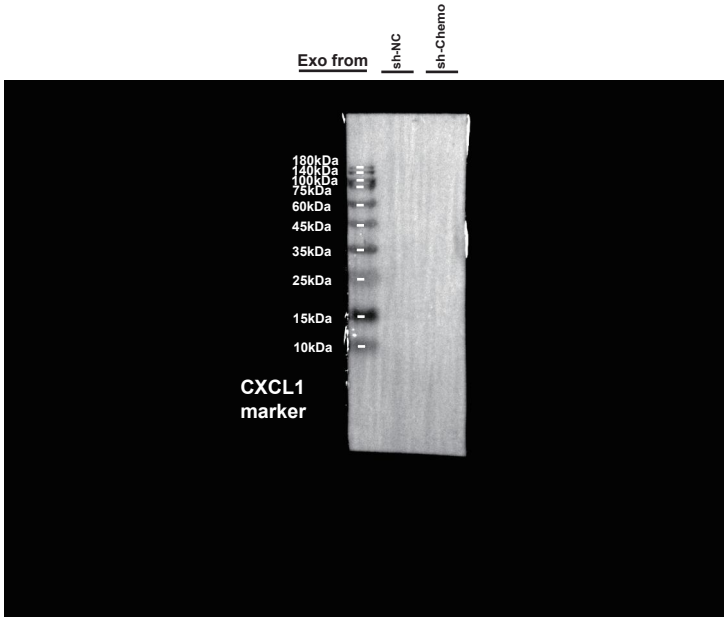

AsPC-1

Repeat#1

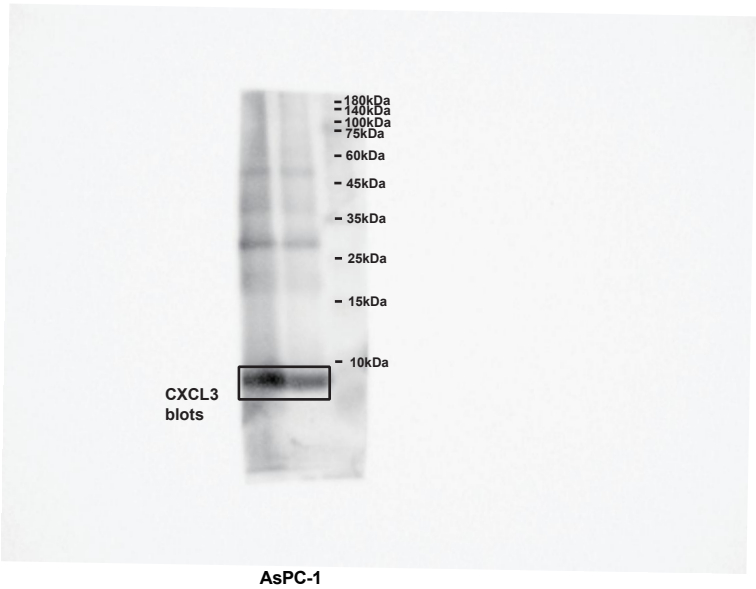

AsPC-1

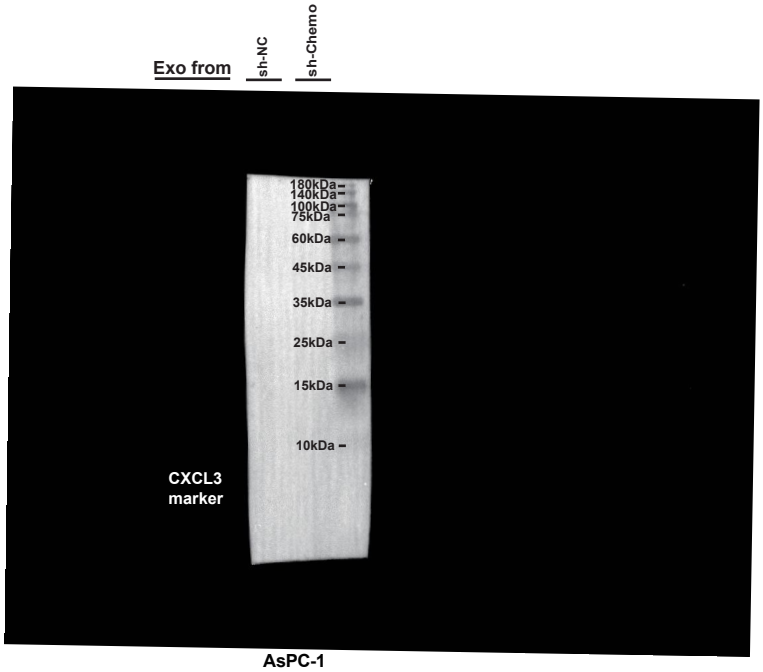

AsPC-1

Repeat#2

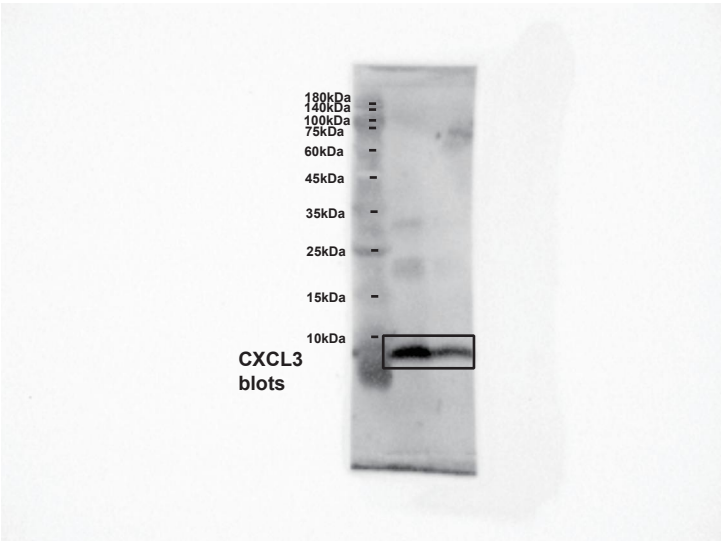

AsPC-1

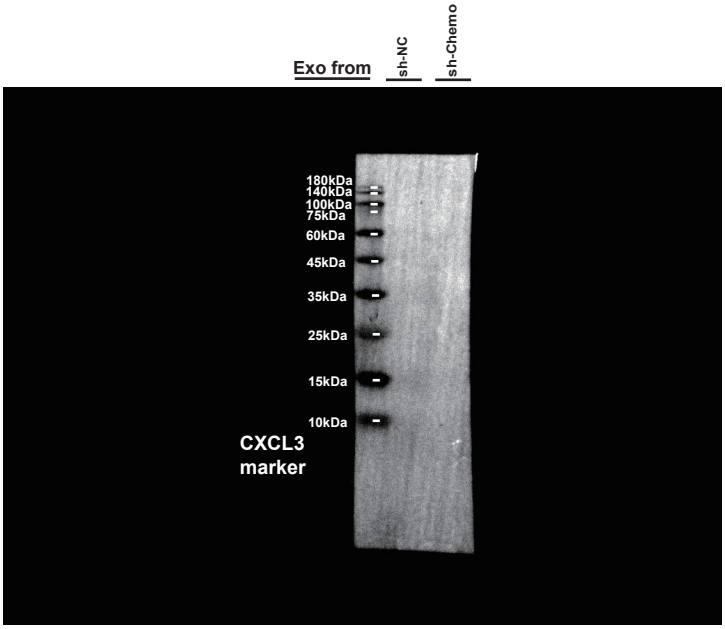

AsPC-1

Repeat#3

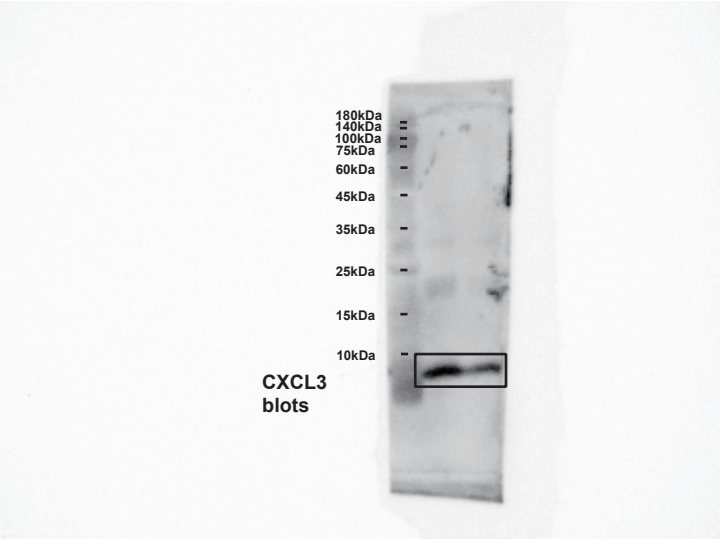

AsPC-1

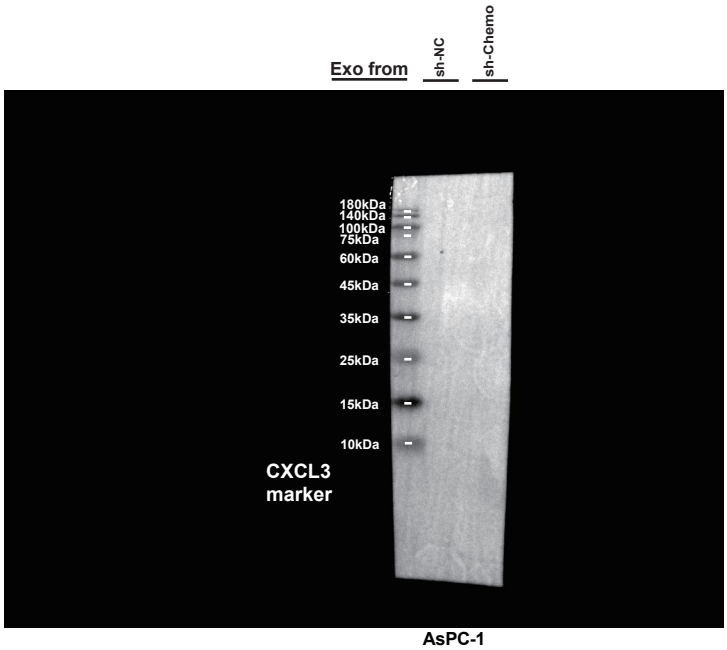

AsPC-1

Fig. 5D

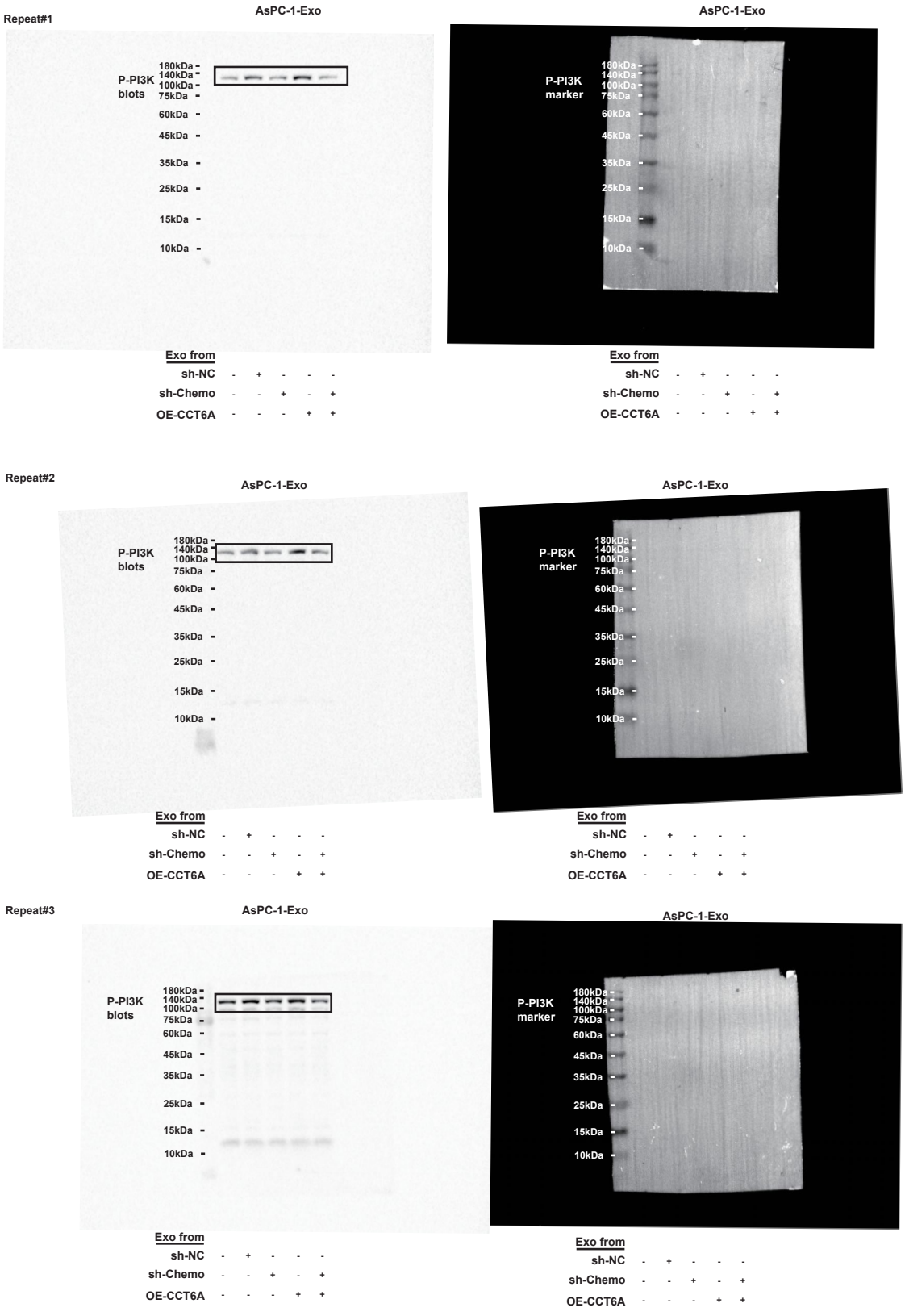

	p-PI3K	PI3K
Saline	6419.25	18111.295
OE-NC	11556.75	15369.366
sh-chemokines	7448.875	18649.795
OE-CCT6A	15268.5	16772.545
sh-chemokines+OE-CCT6A	6458.125	17192.518
Saline	7266.5765	13803.85
OE-NC	10979.129	17359.693
sh-chemokines	7270.7765	13918.895
OE-CCT6A	14578.035	15229.752
sh-chemokines+OE-CCT6A	8006.2706	14261.654
Saline	7039.3775	15035.875
OE-NC	9591.2617	11530.803
sh-chemokines	6875.7475	12676
OE-CCT6A	9376.7893	10124.454
sh-chemokines+OE-CCT6A	5773.55	10493.98

Repeat#1

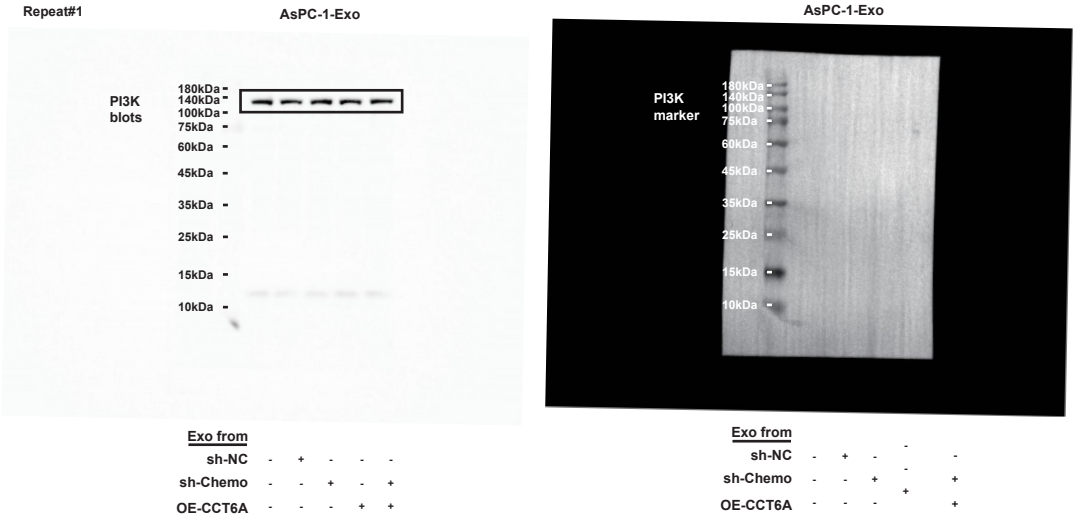

Exo from					
sh-NC	-	+	-	-	-
sh-Chemo	-	-	+	-	+
OE-CCT6A	-	-	-	+	+

Exo from					
sh-NC	-	+	-	-	-
sh-Chemo	-	-	+	-	+
OE-CCT6A	-	-	-	+	+

Repeat#2

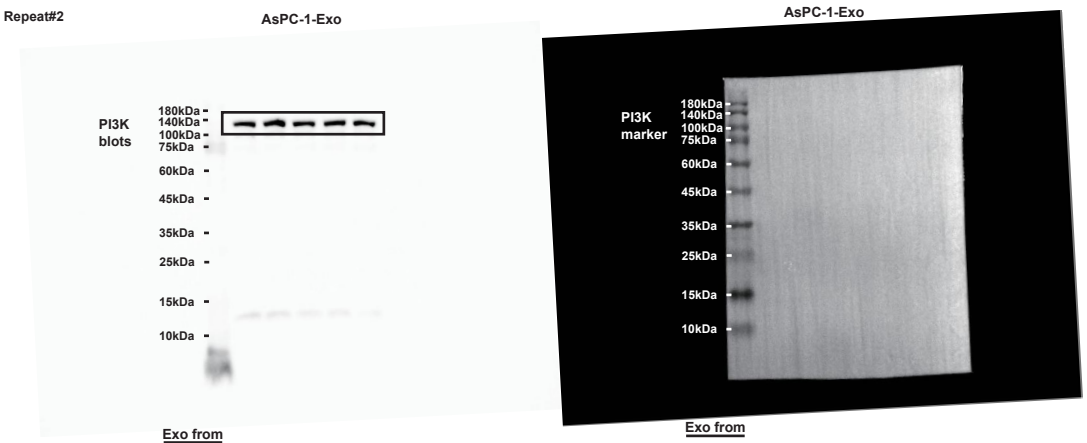

Exo from					
sh-NC	-	+	-	-	-
sh-Chemo	-	-	+	-	+
OE-CCT6A	-	-	-	+	+

Exo from					
sh-NC	-	+	-	-	-
sh-Chemo	-	-	+	-	+
OE-CCT6A	-	-	-	+	+

Repeat#3

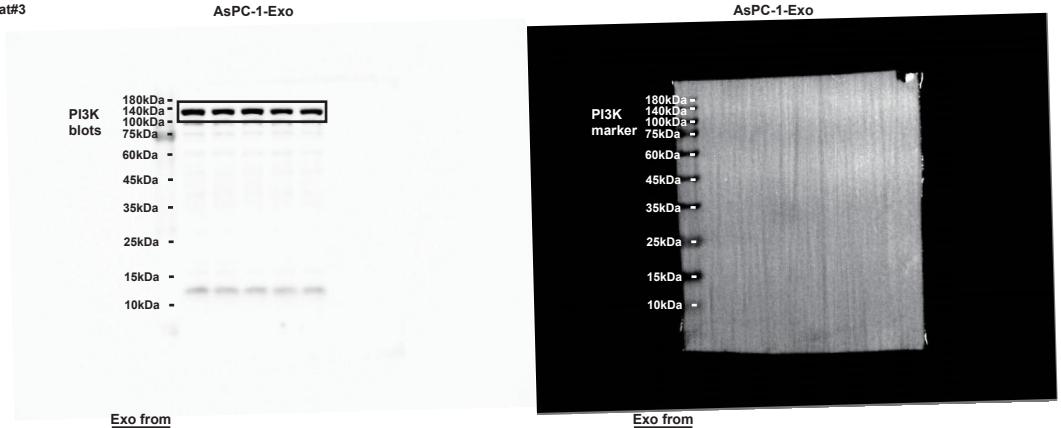

Exo from					
sh-NC	-	+	-	-	-
sh-Chemo	-	-	+	-	+
OE-CCT6A	-	-	-	+	+

Exo from					
sh-NC	-	+	-	-	-
sh-Chemo	-	-	+	-	+
OE-CCT6A	-	-	-	+	+

	p-PI3K	PI3K
Saline	6419.25	18111.295
OE-NC	11556.75	15369.366
sh-chemokines	7448.875	18649.795
OE-CCT6A	15268.5	16772.545
sh-chemokines+OE-CCT6A	6458.125	17192.518
Saline	7266.5765	13803.85
OE-NC	10979.129	17359.693
sh-chemokines	7270.7765	13918.895
OE-CCT6A	14578.035	15229.752
sh-chemokines+OE-CCT6A	8006.2706	14261.654
Saline	7039.3775	15035.875
OE-NC	9591.2617	11530.803
sh-chemokines	6875.7475	12676
OE-CCT6A	9376.7893	10124.454
sh-chemokines+OE-CCT6A	5773.55	10493.98

Repeat#1

AsPC-1-Exo

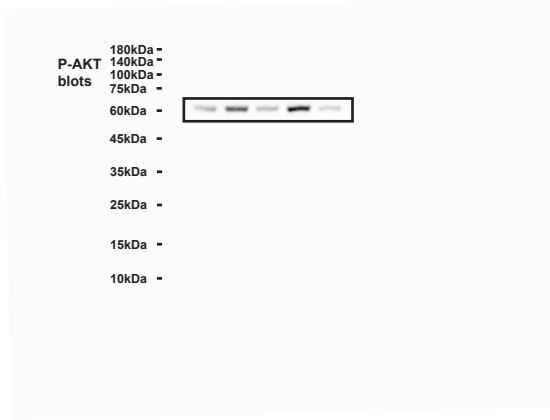

Exo from					
sh-NC	-	+	-	-	-
sh-Chemo	-	-	+	-	+
OE-CCT6A	-	-	-	+	+

AsPC-1-Exo

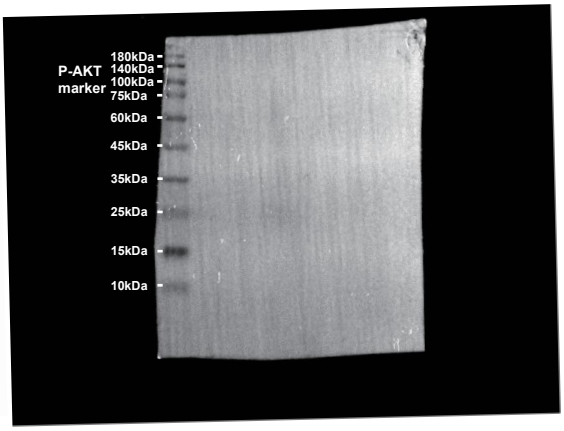

Exo from					
sh-NC	-	+	-	-	-
sh-Chemo	-	-	+	-	+
OE-CCT6A	-	-	-	+	+

Repeat#2

AsPC-1-Exo

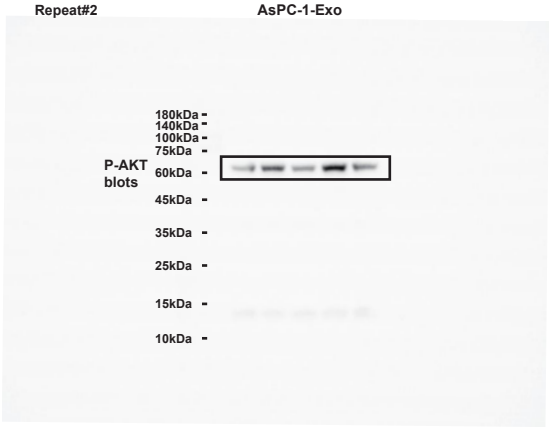

Exo from					
sh-NC	-	+	-	-	-
sh-Chemo	-	-	+	-	+
OE-CCT6A	-	-	-	+	+

AsPC-1-Exo

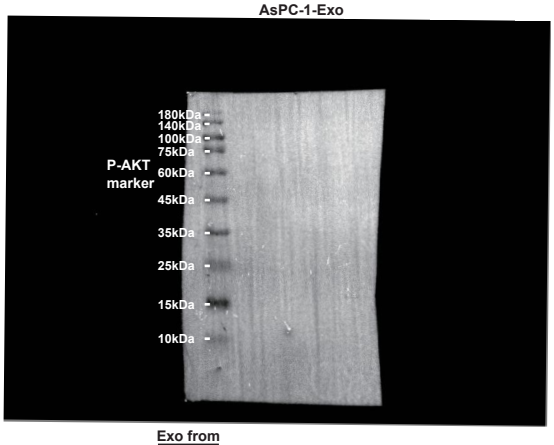

Exo from					
sh-NC	-	+	-	-	-
sh-Chemo	-	-	+	-	+
OE-CCT6A	-	-	-	+	+

Repeat#3

AsPC-1-Exo

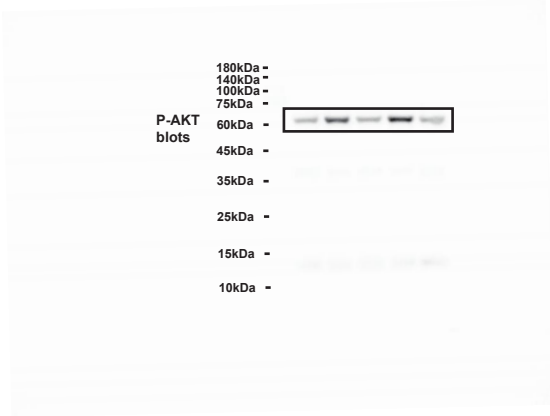

Exo from					
sh-NC	-	+	-	-	-
sh-Chemo	-	-	+	-	+
OE-CCT6A	-	-	-	+	+

AsPC-1-Exo

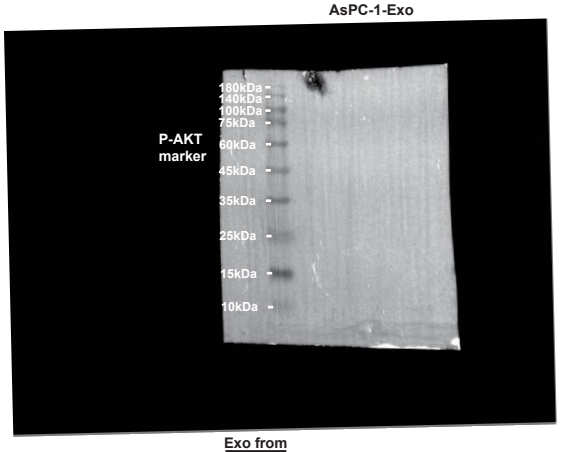

Exo from					
sh-NC	-	+	-	-	-
sh-Chemo	-	-	+	-	+
OE-CCT6A	-	-	-	+	+

	p-AKT	AKT
Saline	6327.775	15701.556
OE-NC	10117.865	13841.025
sh-chemokines	7153.6	16996.741
OE-CCT6A	17632.775	18707.784
sh-chemokines+OE-CCT6A	9366.145	20307.099
Saline	7930.125	19503.34
OE-NC	14148.39	19459.142
sh-chemokines	7525.2162	19044.574
OE-CCT6A	16508.893	17533.525
sh-chemokines+OE-CCT6A	5535.8934	15818.537
Saline	9522.8	24763.594
OE-NC	18295.435	24228.85
sh-chemokines	10244.546	25786.023
OE-CCT6A	20803.435	23619.083
sh-chemokines+OE-CCT6A	10961.67	27441.105

Repeat#1

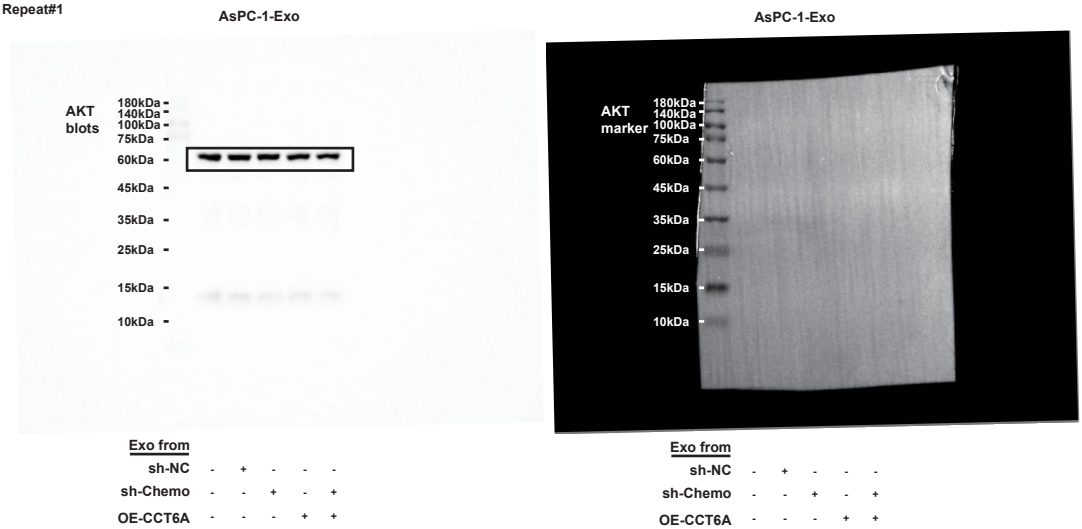

Repeat#2

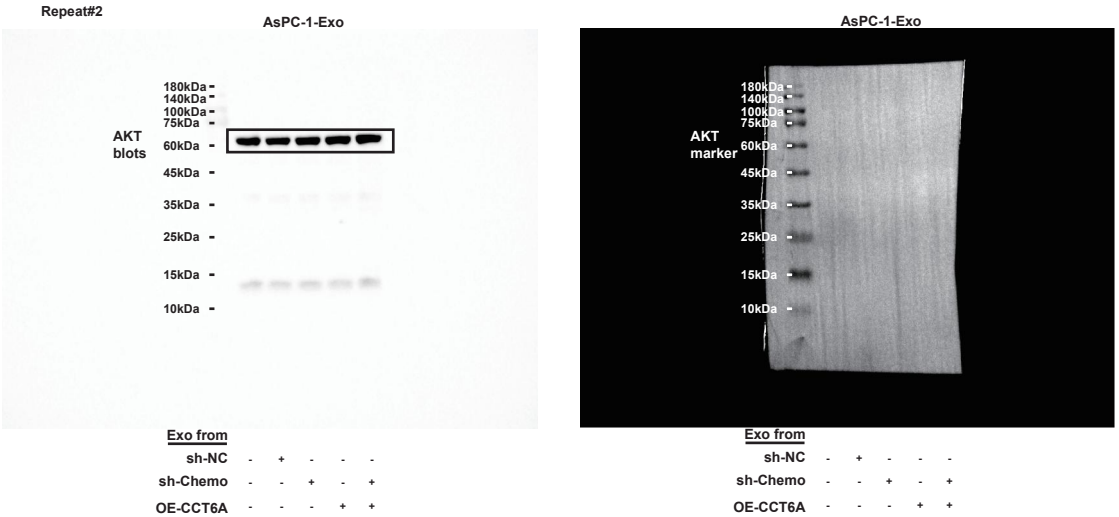

Repeat#3

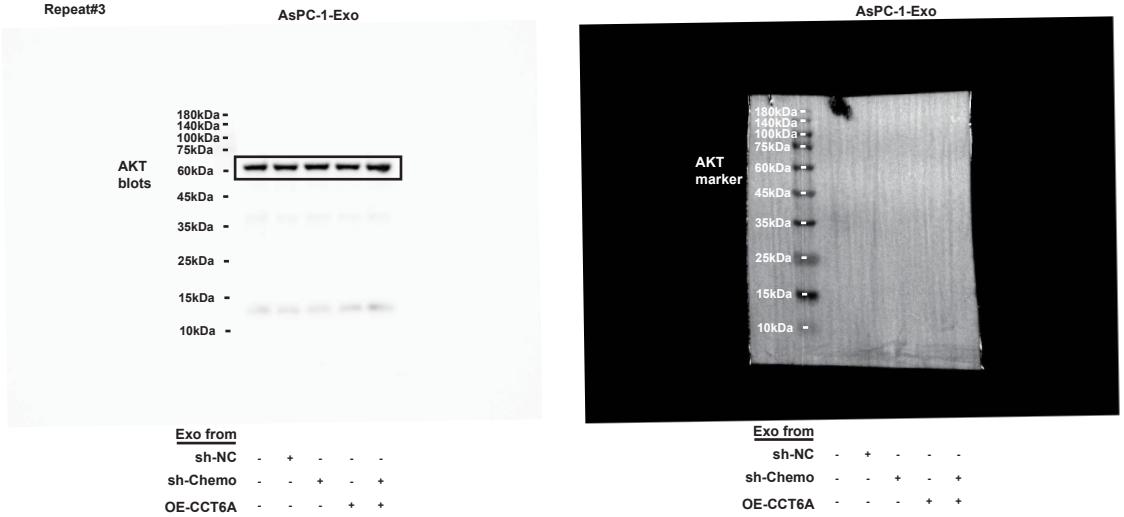

	p-AKT	AKT
Saline	6327.775	15701.556
OE-NC	10117.865	13841.025
sh-chemokines	7153.6	16996.741
OE-CCT6A	17632.775	18707.784
sh-chemokines+OE-CCT6A	9366.145	20307.099
Saline	7930.125	19503.34
OE-NC	14148.39	19459.142
sh-chemokines	7525.2162	19044.574
OE-CCT6A	16508.893	17533.525
sh-chemokines+OE-CCT6A	5535.8934	15818.537
Saline	9522.8	24763.594
OE-NC	18295.435	24228.85
sh-chemokines	10244.546	25786.023
OE-CCT6A	20803.435	23619.083
sh-chemokines+OE-CCT6A	10961.67	27441.105

Repeat#1

AsPC-1-Exo

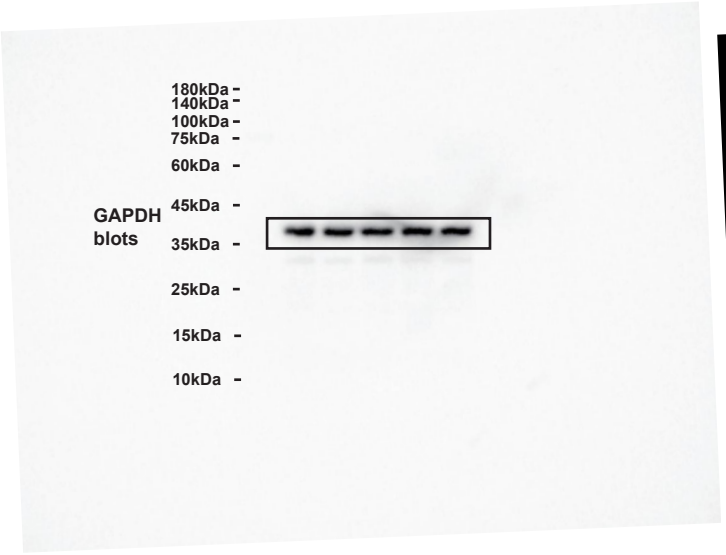

Exo from					
sh-NC	-	+	-	-	-
sh-Chemo	-	-	+	-	+
OE-CCT6A	-	-	-	+	+

AsPC-1-Exo

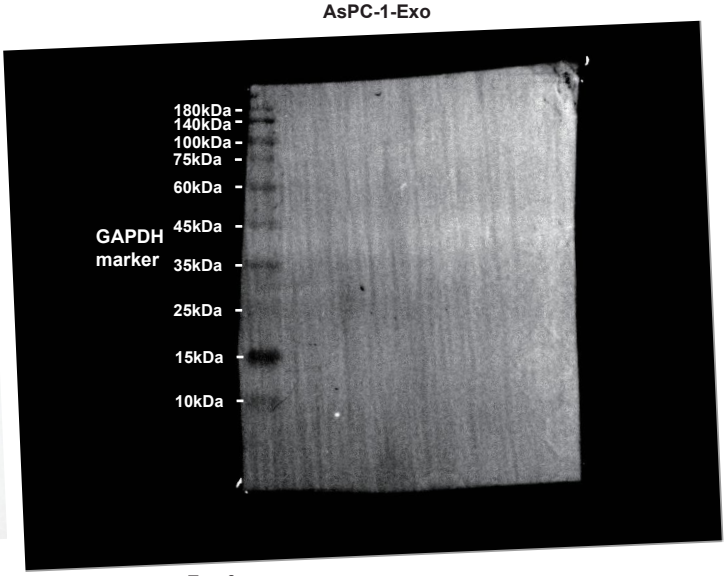

Exo from					
sh-NC	-	+	-	-	-
sh-Chemo	-	-	+	-	+
OE-CCT6A	-	-	-	+	+

Repeat#2

AsPC-1-Exo

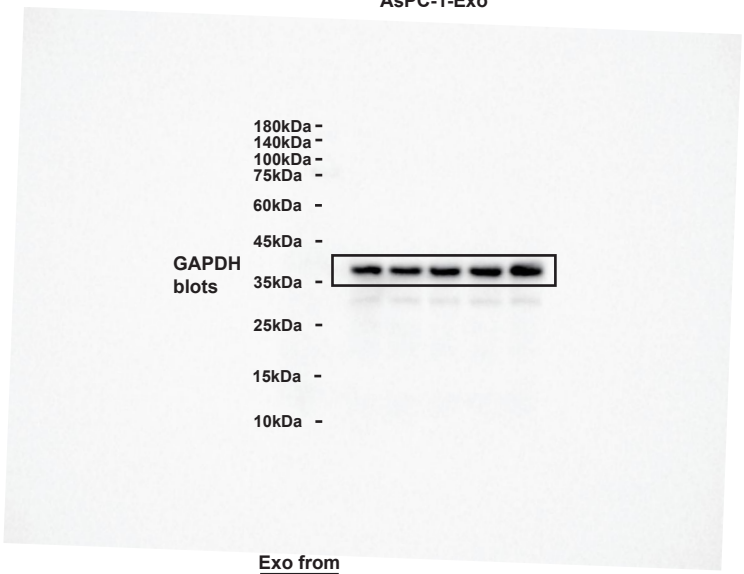

Exo from					
sh-NC	-	+	-	-	-
sh-Chemo	-	-	+	-	+
OE-CCT6A	-	-	-	+	+

AsPC-1-Exo

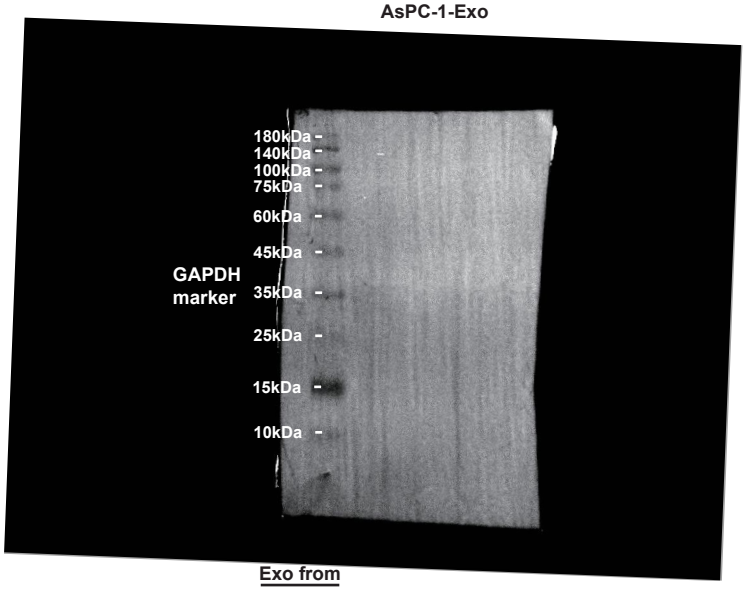

Exo from					
sh-NC	-	+	-	-	-
sh-Chemo	-	-	+	-	+
OE-CCT6A	-	-	-	+	+

Repeat#3

AsPC-1-Exo

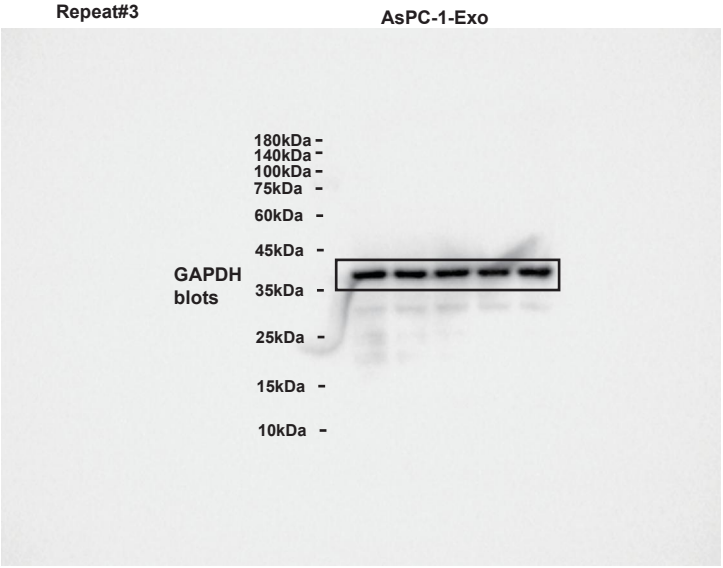

Exo from					
sh-NC	-	+	-	-	-
sh-Chemo	-	-	+	-	+
OE-CCT6A	-	-	-	+	+

AsPC-1-Exo

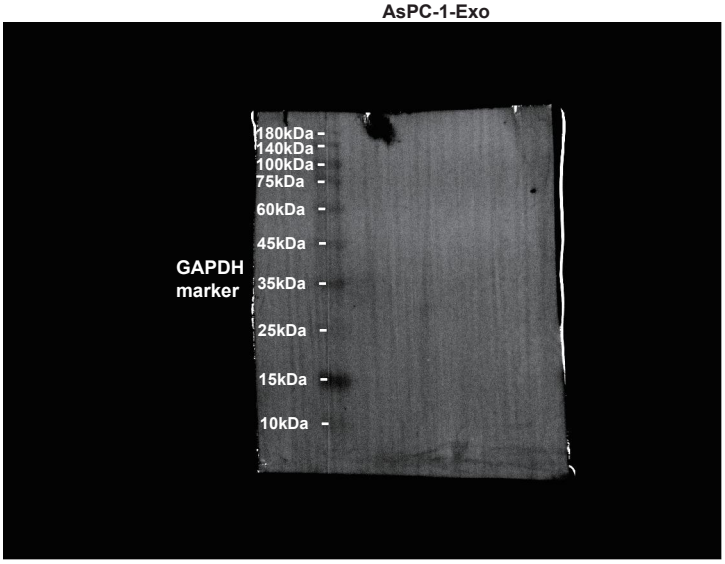

Exo from					
sh-NC	-	+	-	-	-
sh-Chemo	-	-	+	-	+
OE-CCT6A	-	-	-	+	+

Fig. 6B

Repeat#1

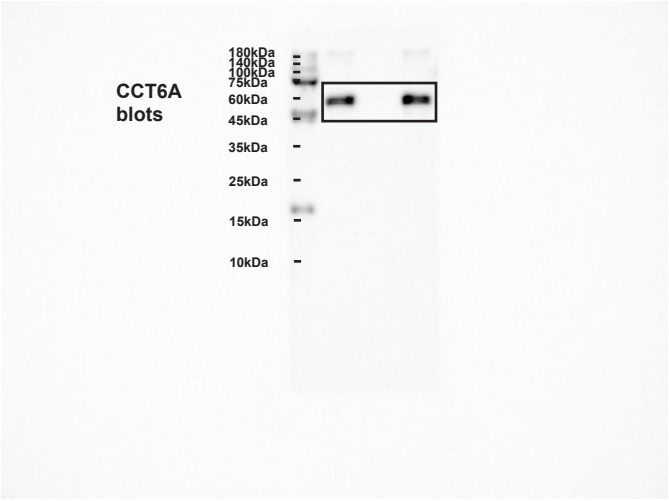

AsPC-1-Exo

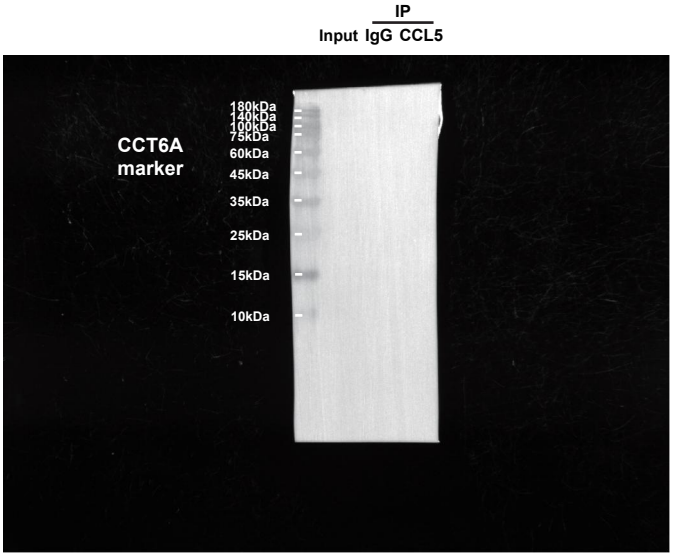

AsPC-1-Exo

Repeat#2

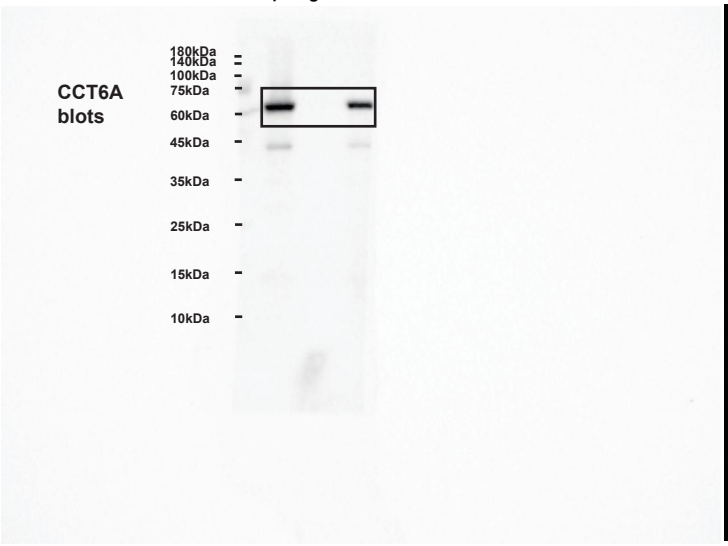

AsPC-1-Exo

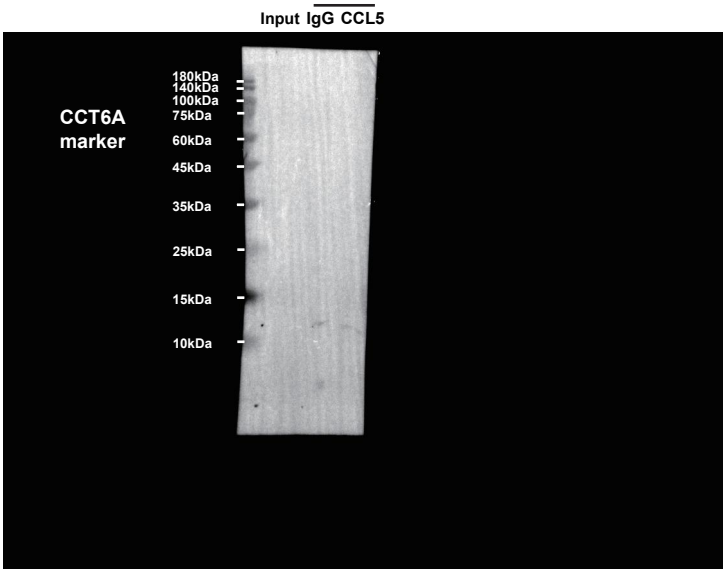

AsPC-1-Exo

Repeat#3

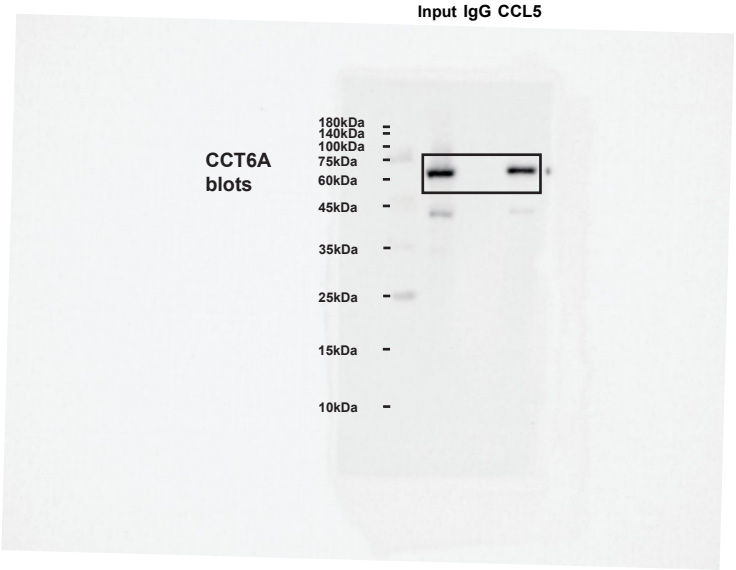

AsPC-1-Exo

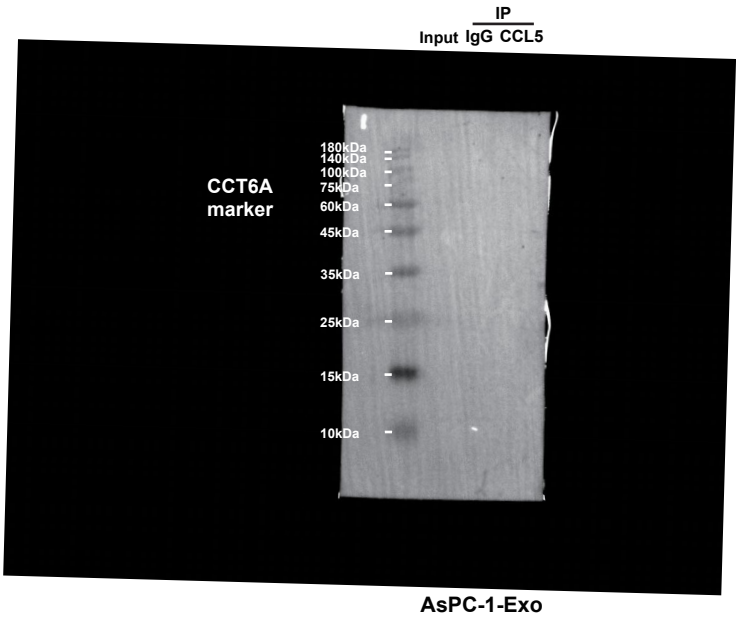

AsPC-1-Exo

Repeat#1

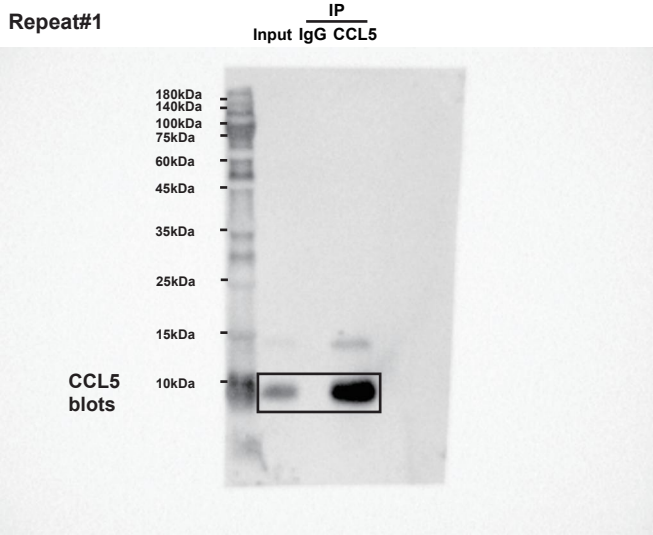

AsPC-1-Exo

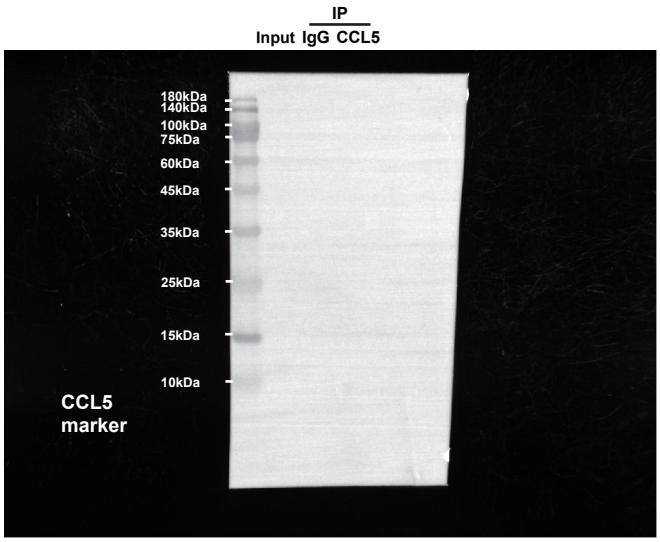

AsPC-1-Exo

Repeat#2

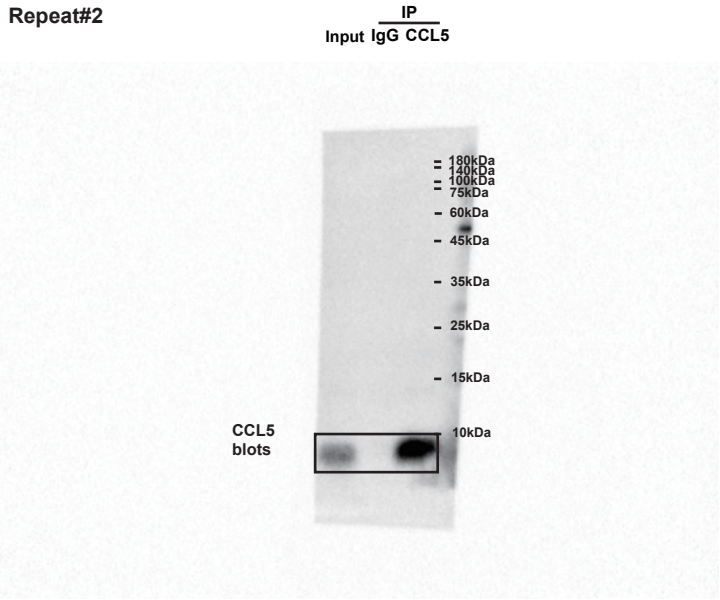

AsPC-1-Exo

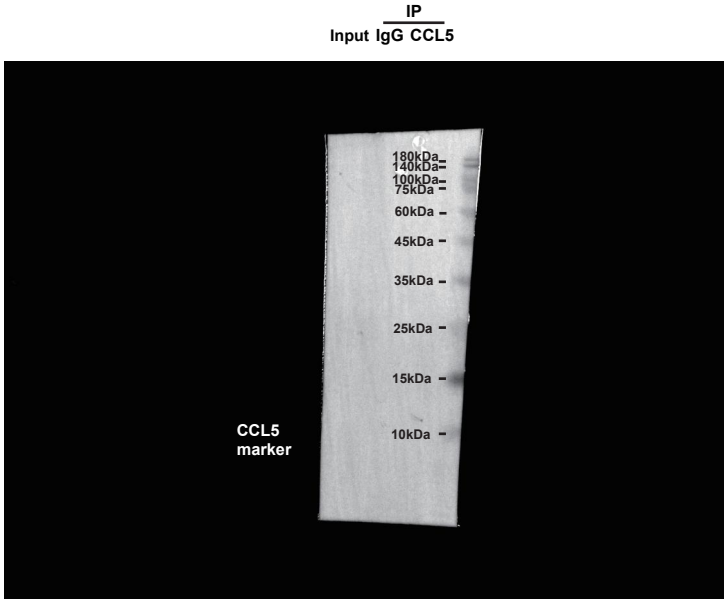

AsPC-1-Exo

Repeat#2

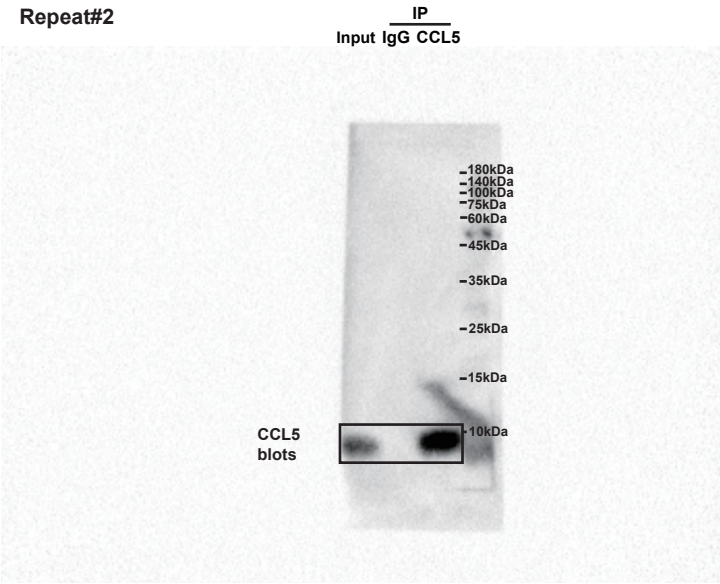

AsPC-1-Exo

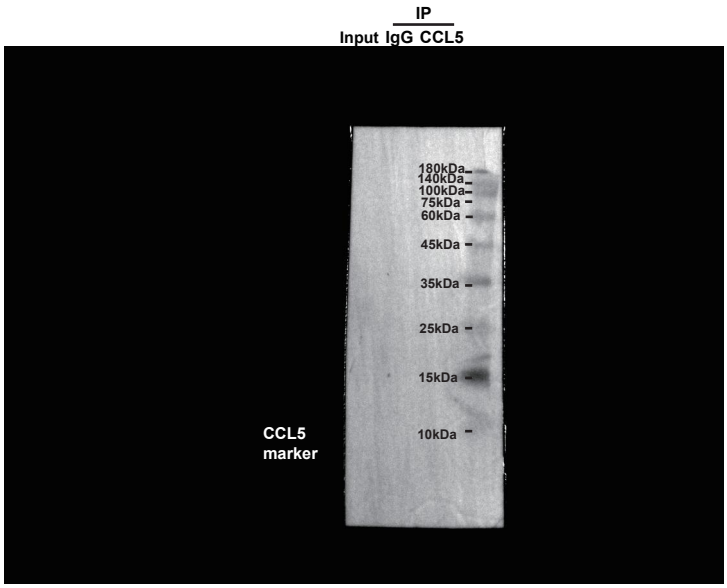

AsPC-1-Exo

Repeat#1

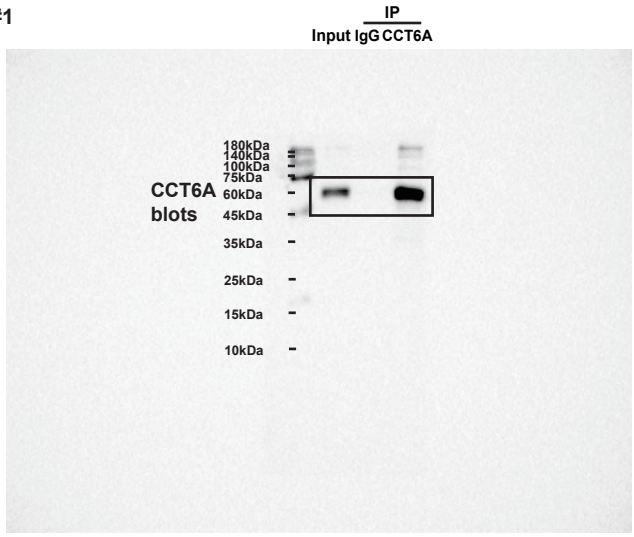

AsPC-1-Exo

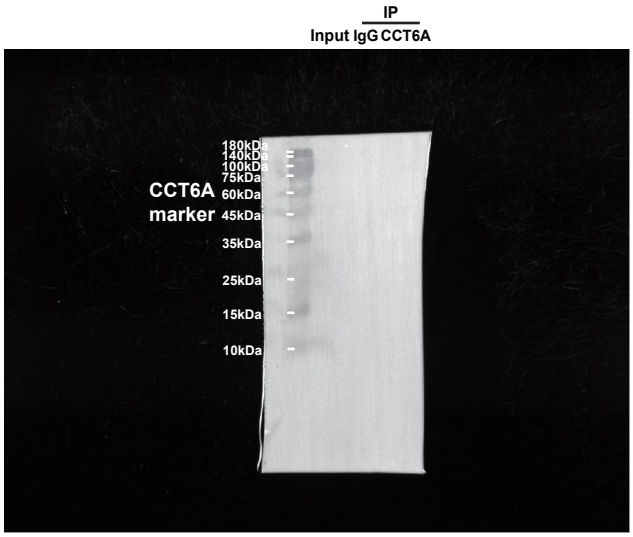

AsPC-1-Exo

Repeat#2

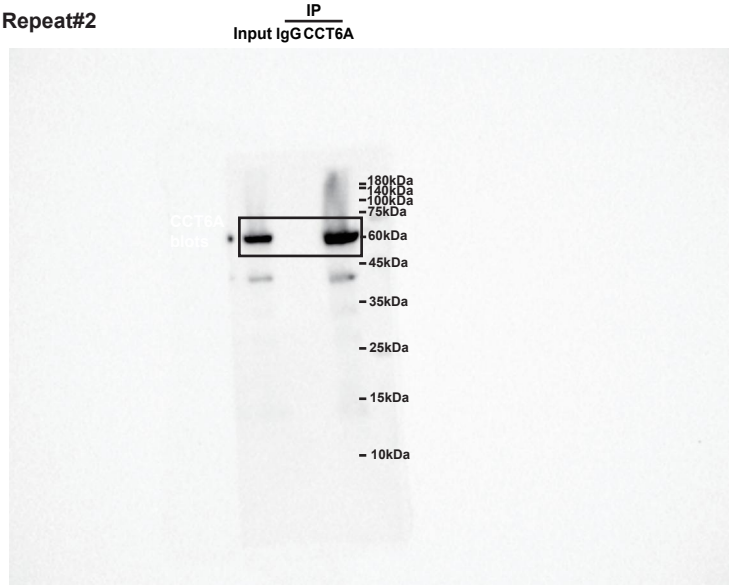

AsPC-1-Exo

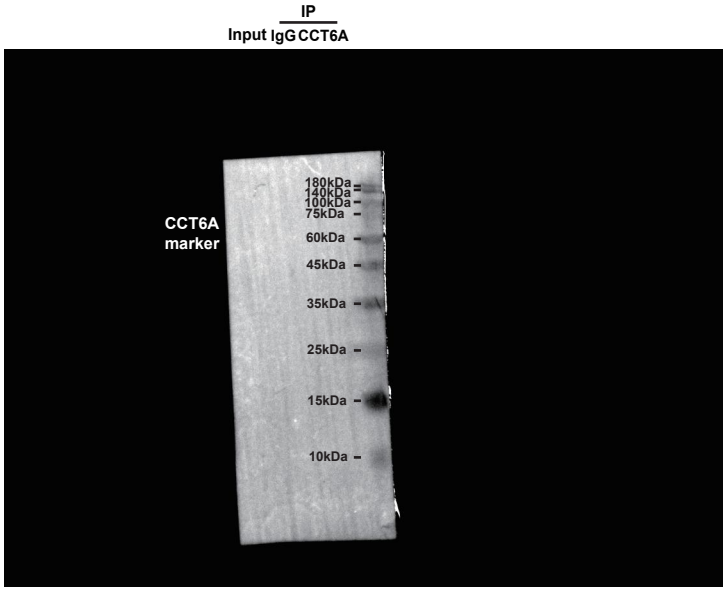

AsPC-1-Exo

Repeat#3

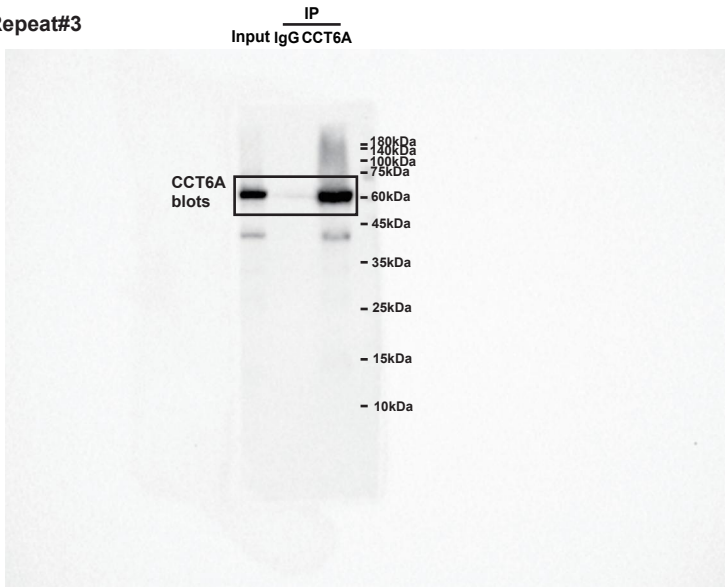

AsPC-1-Exo

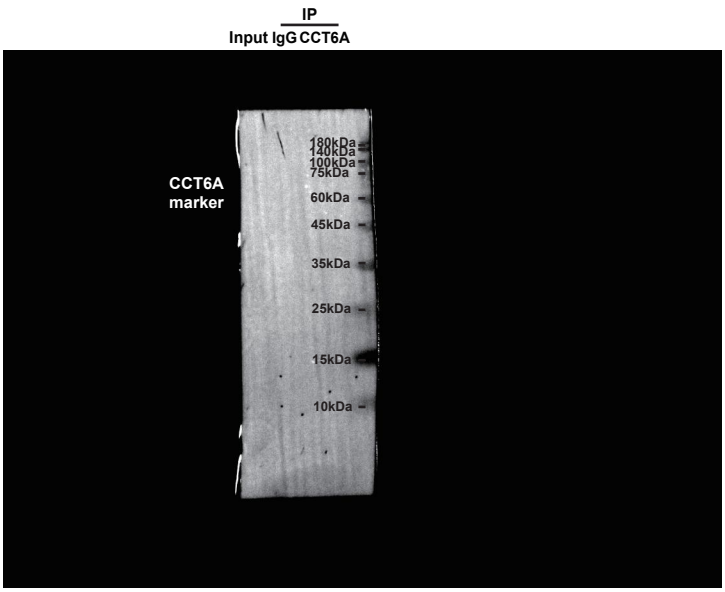

AsPC-1-Exo

Repeat#1

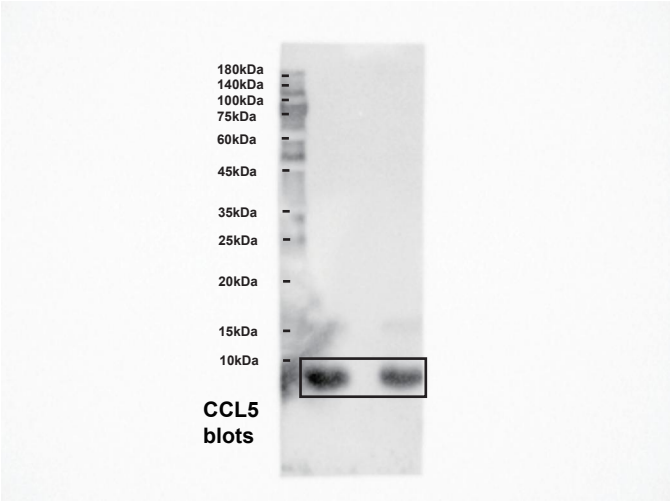

AsPC-1-Exo

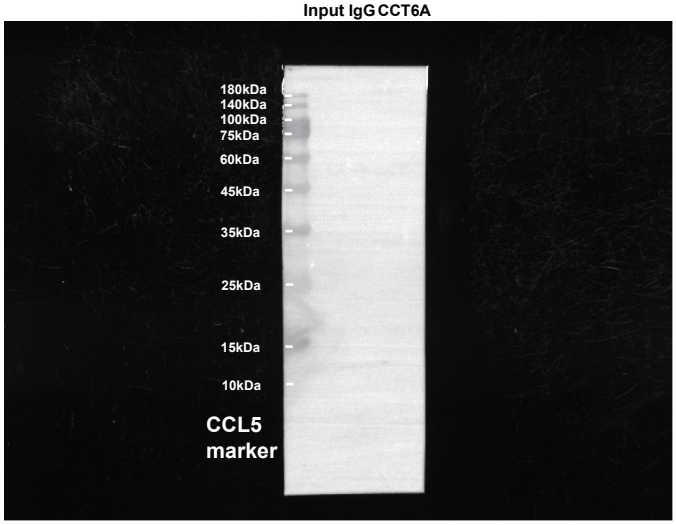

AsPC-1-Exo

Repeat#2

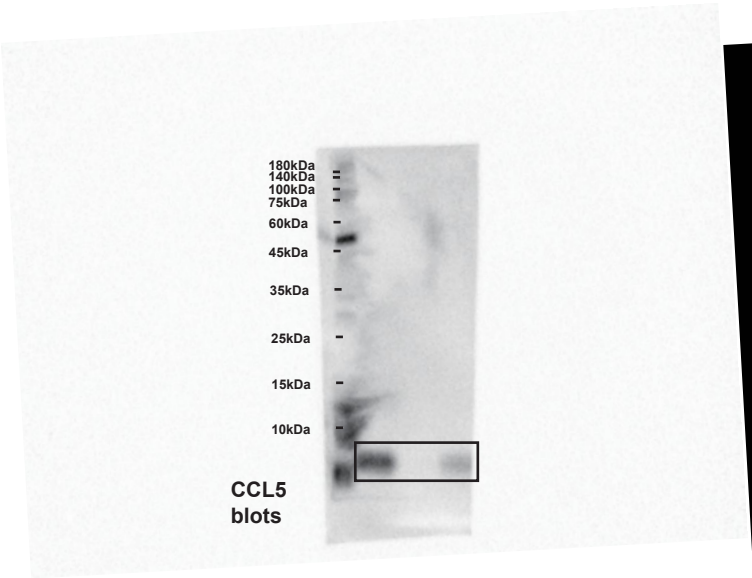

AsPC-1-Exo

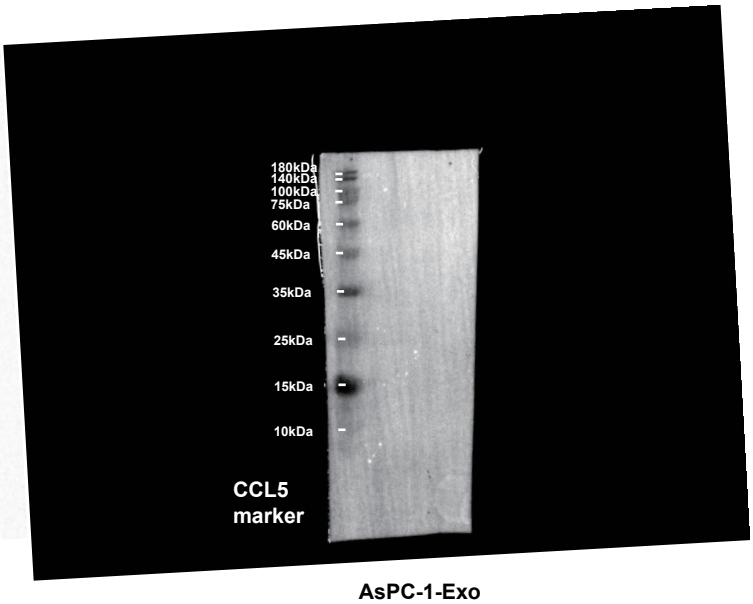

AsPC-1-Exo

Repeat#3

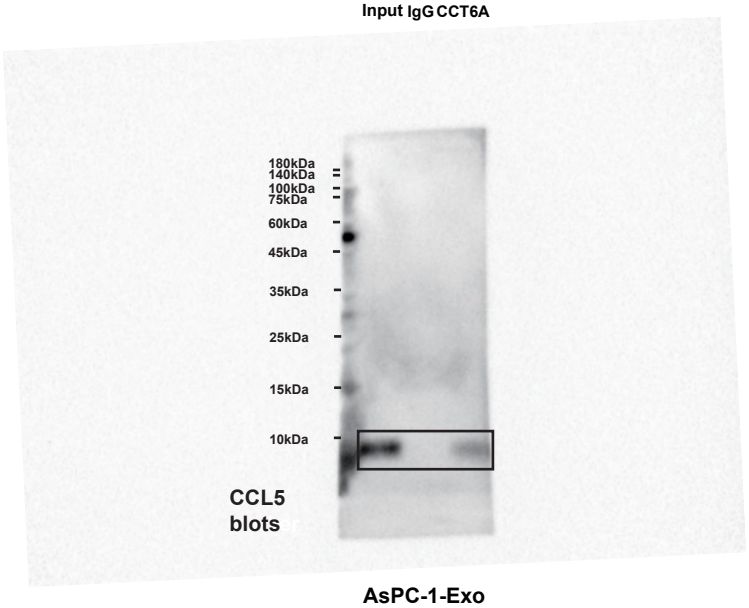

AsPC-1-Exo

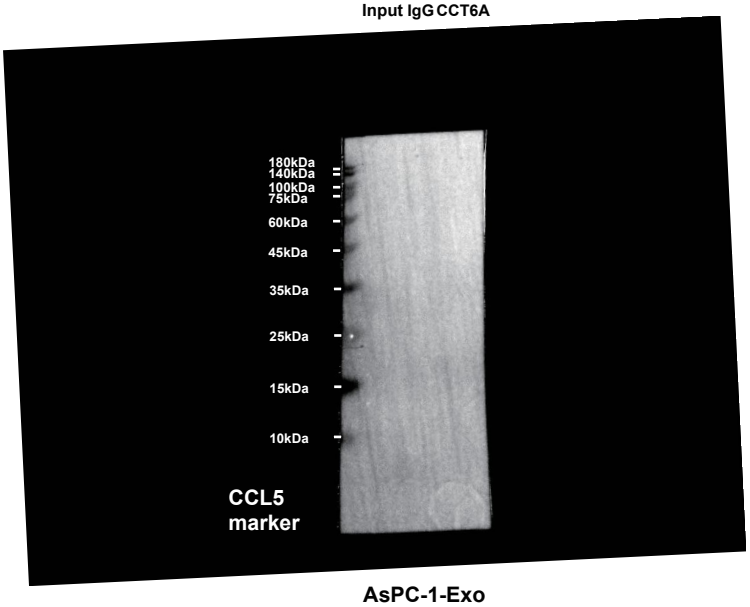

AsPC-1-Exo

Repeat#1

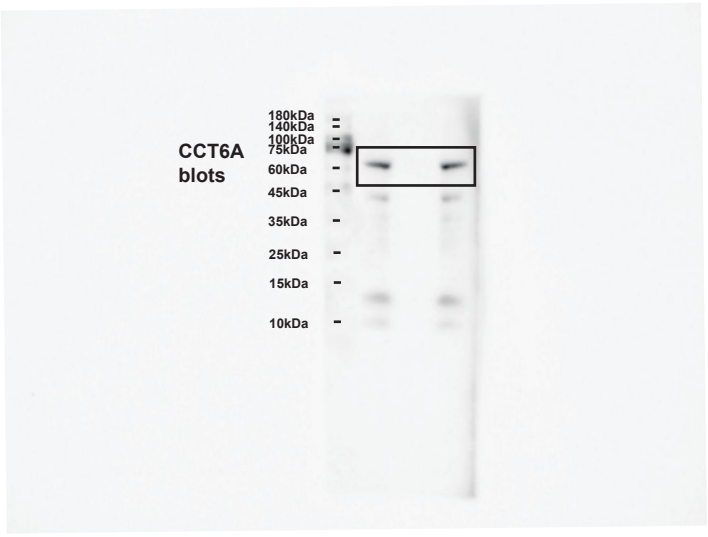

AsPC-1-Exo

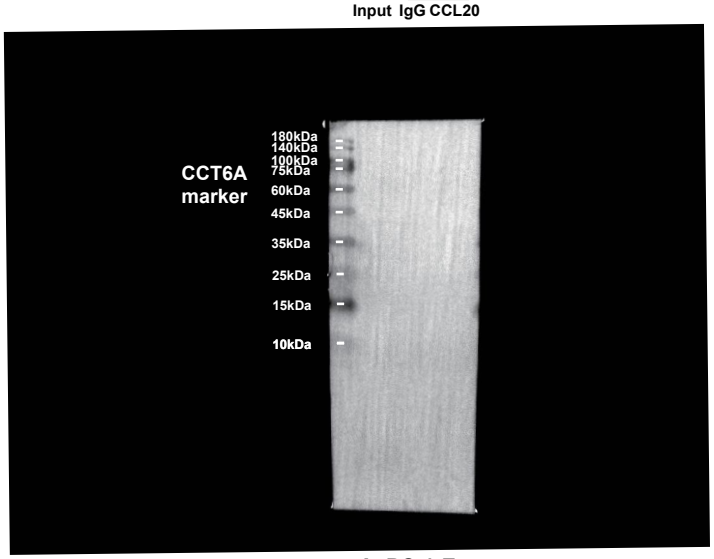

AsPC-1-Exo

Repeat#2

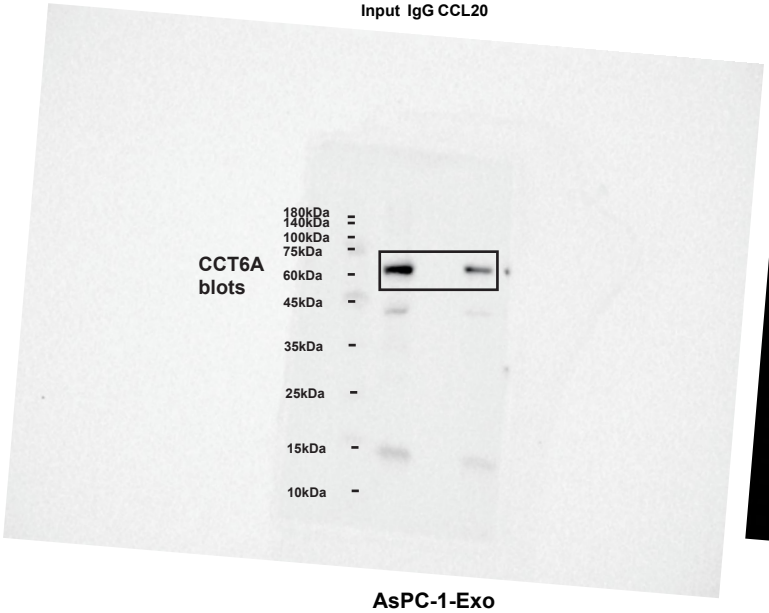

AsPC-1-Exo

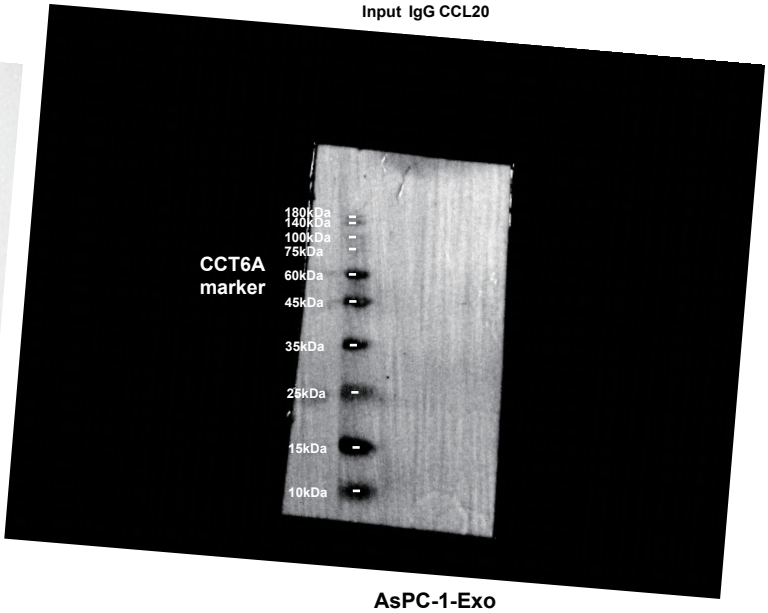

AsPC-1-Exo

Repeat#3

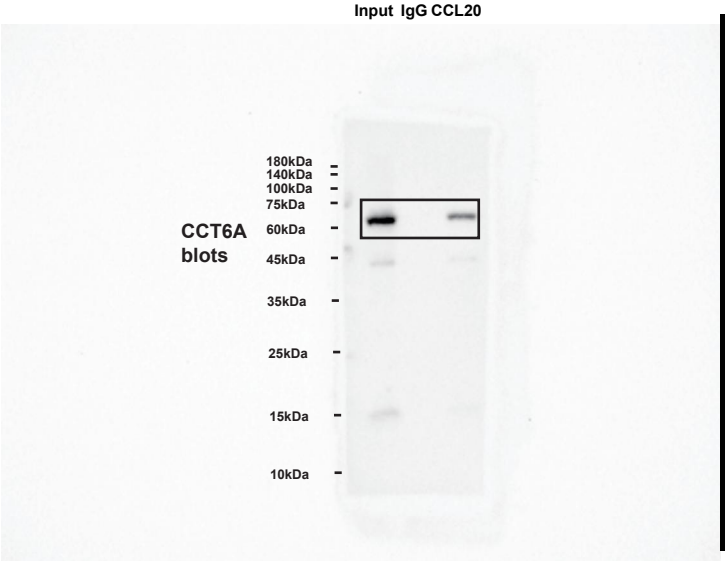

AsPC-1-Exo

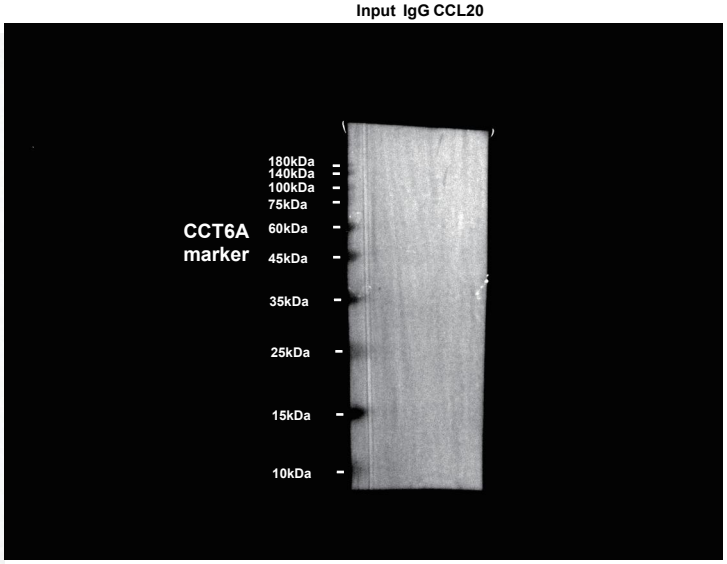

AsPC-1-Exo

Repeat#1

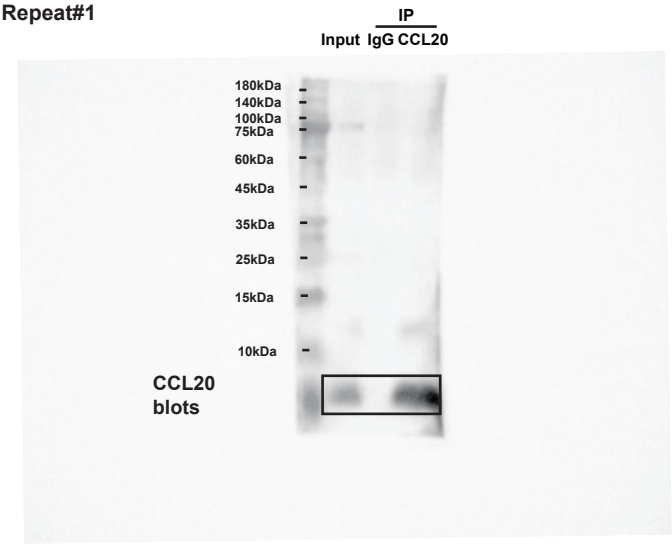

AsPC-1-Exo

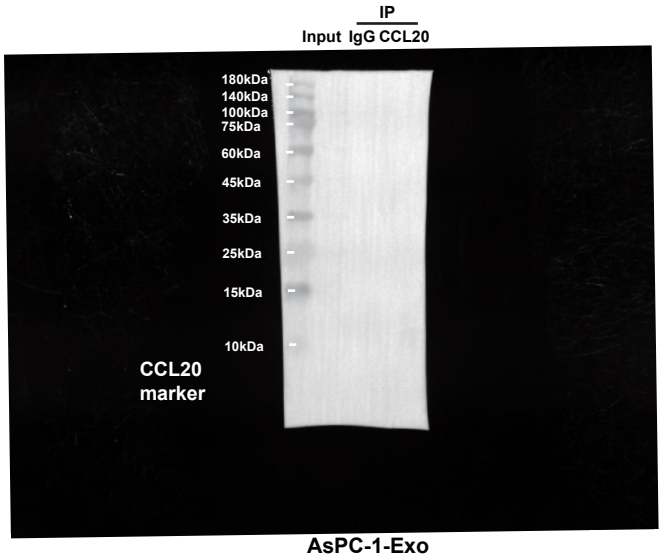

AsPC-1-Exo

Repeat#2

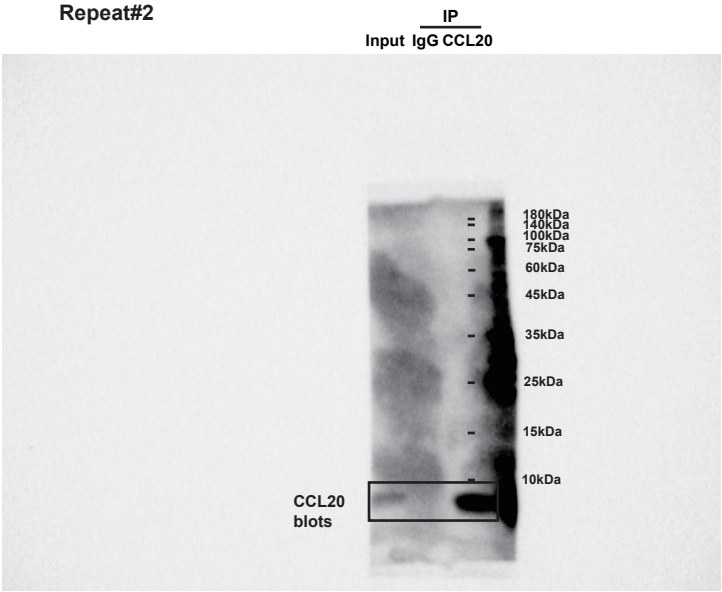

AsPC-1-Exo

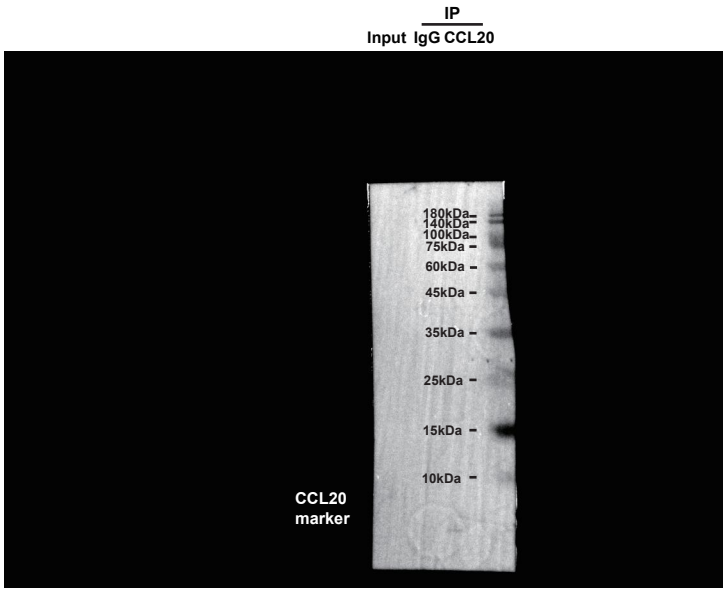

AsPC-1-Exo

Repeat#3

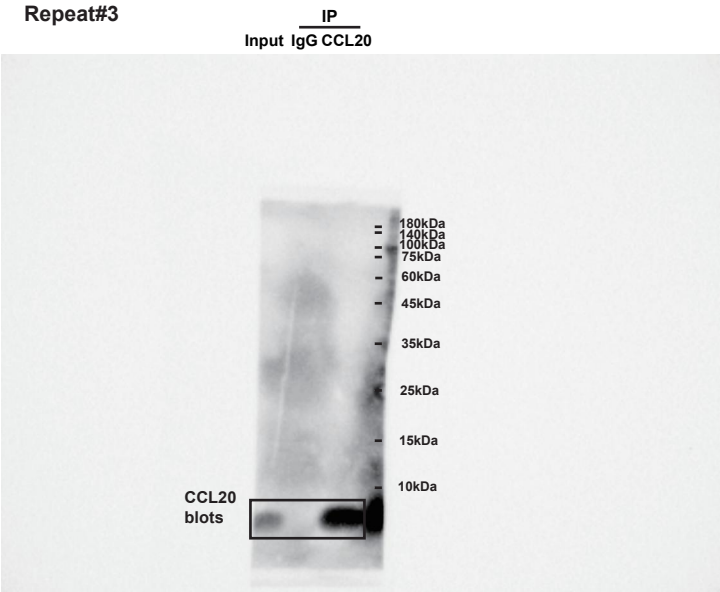

AsPC-1-Exo

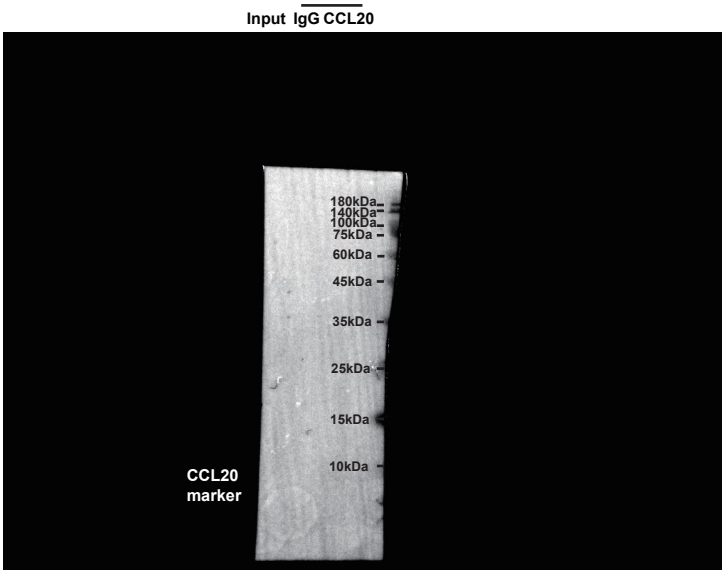

AsPC-1-Exo

Repeat#1

AsPC-1-Exo

AsPC-1-Exo

Repeat#2

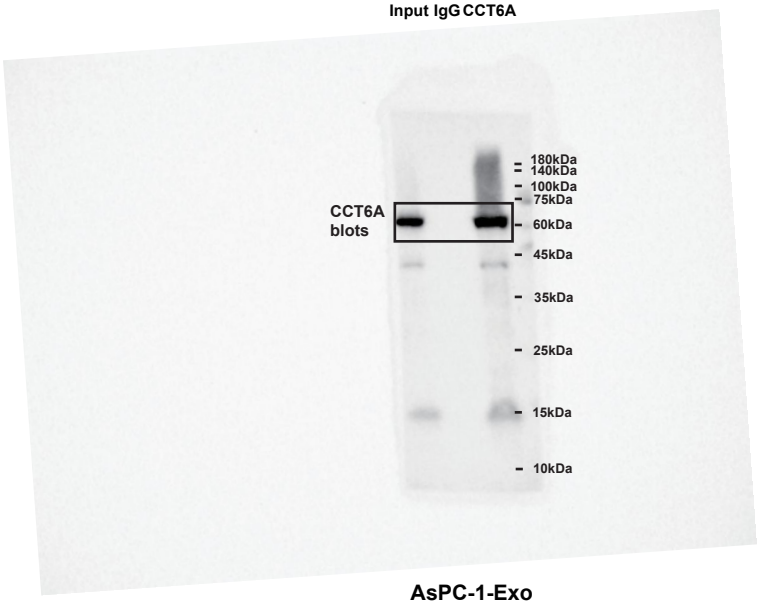

AsPC-1-Exo

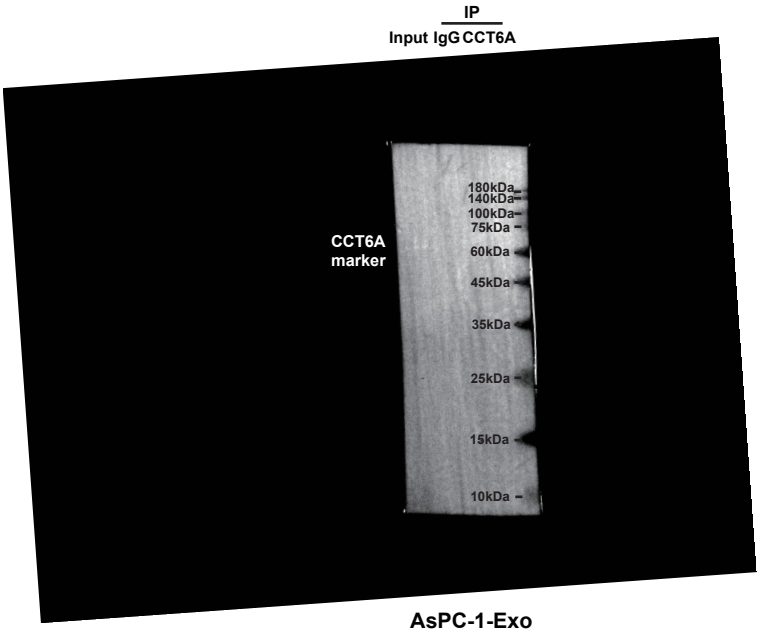

AsPC-1-Exo

Repeat#3

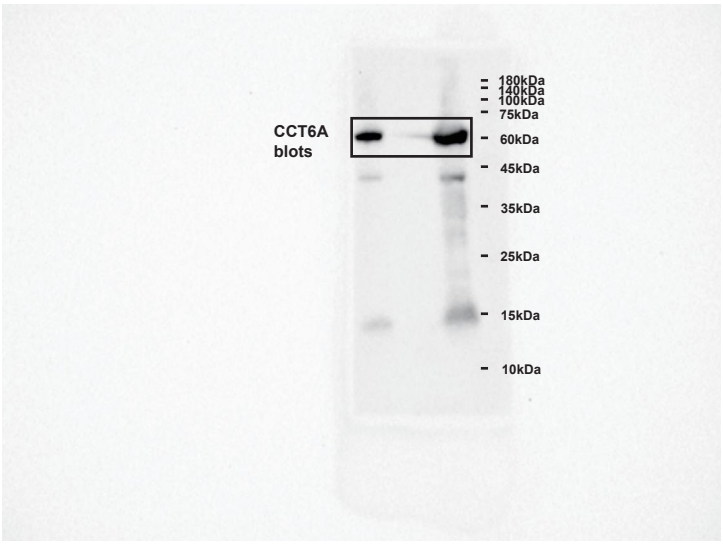

AsPC-1-Exo

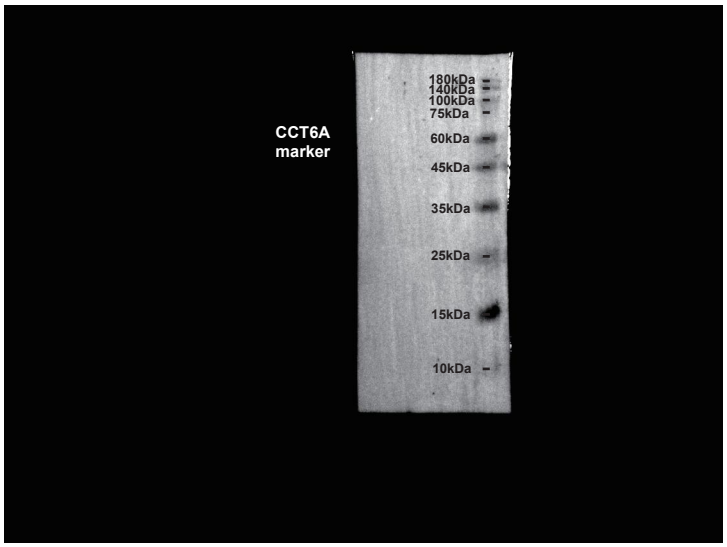

AsPC-1-Exo

Repeat#1

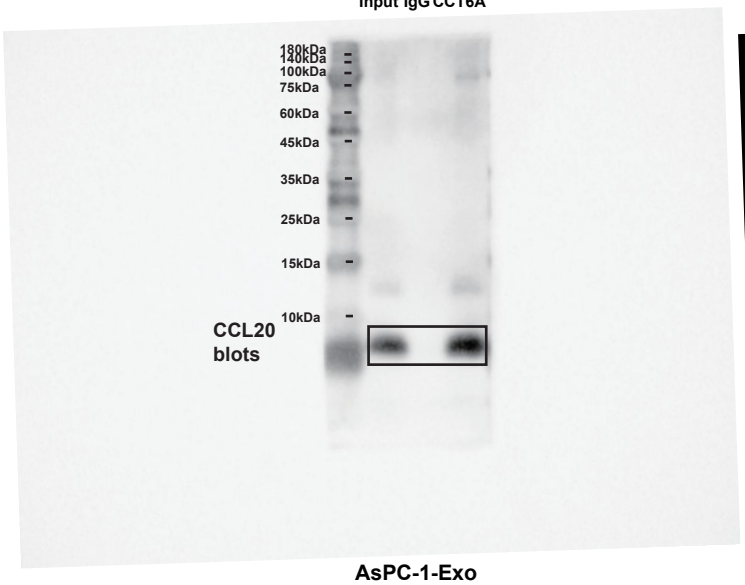

AsPC-1-Exo

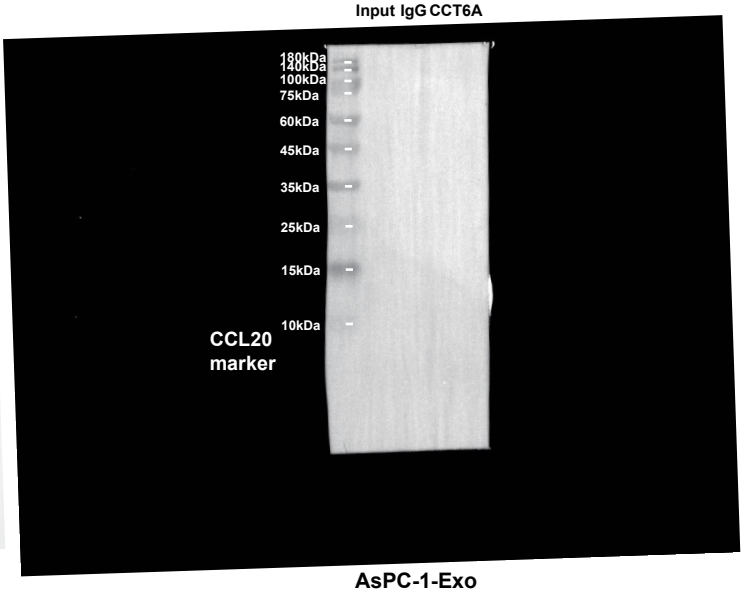

AsPC-1-Exo

Repeat#2

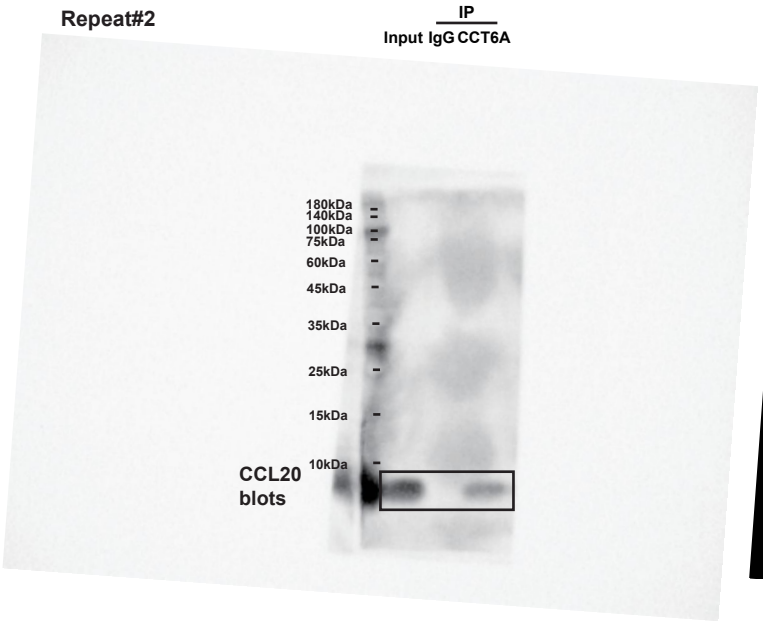

AsPC-1-Exo

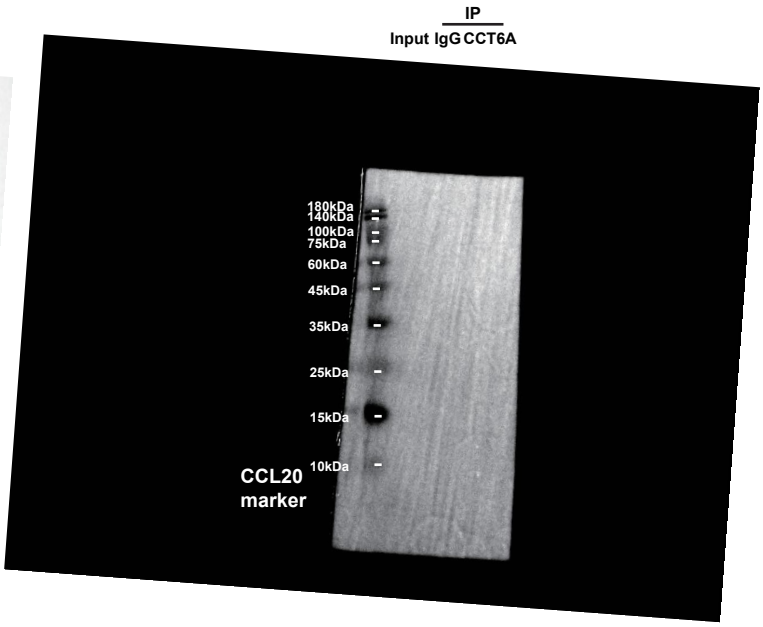

AsPC-1-Exo

Repeat#3

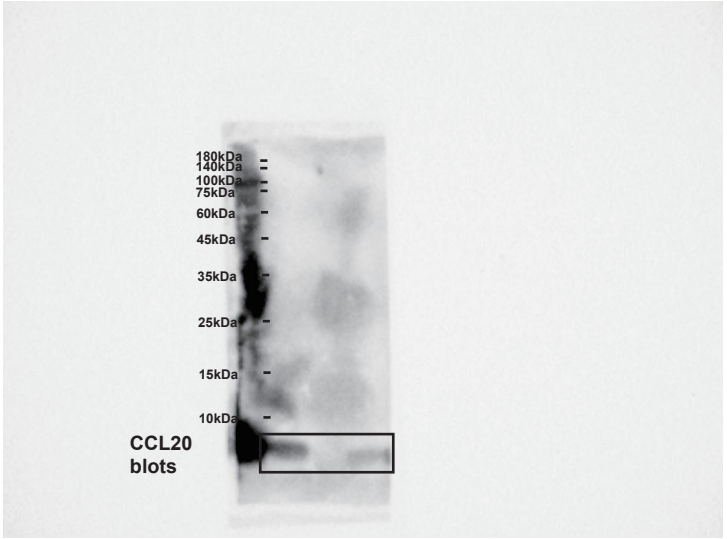

AsPC-1-Exo

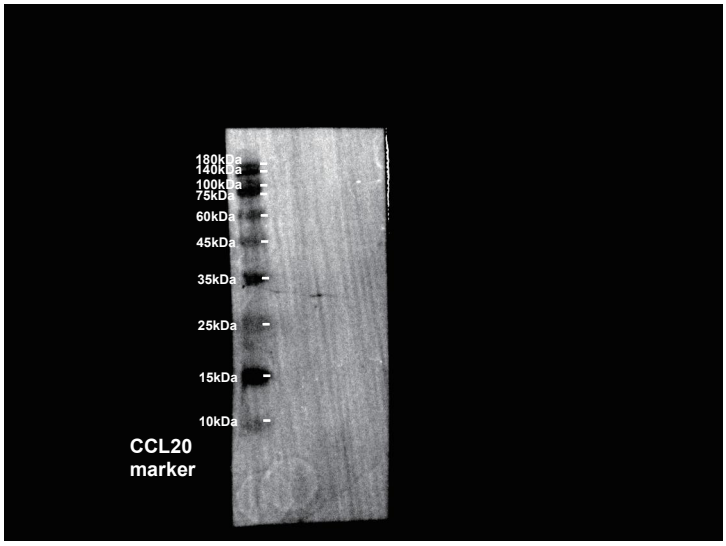

AsPC-1-Exo

Repeat#1

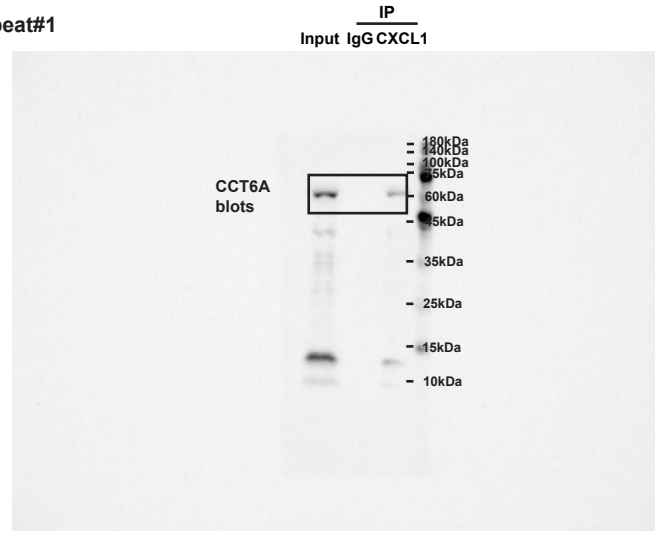

AsPC-1-Exo

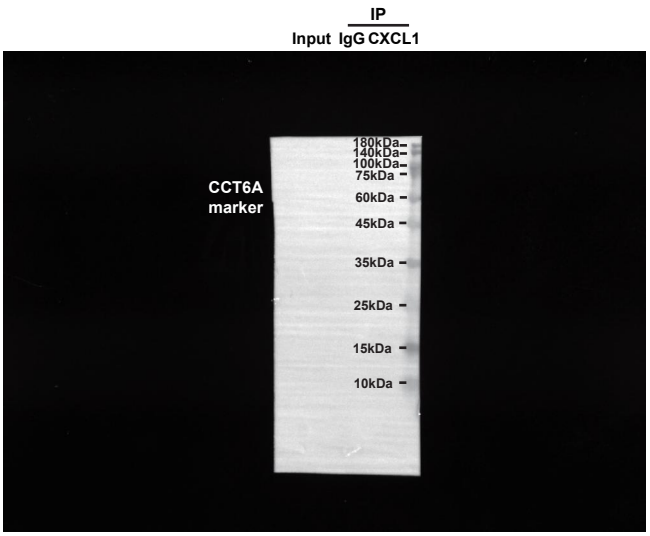

AsPC-1-Exo

Repeat#2

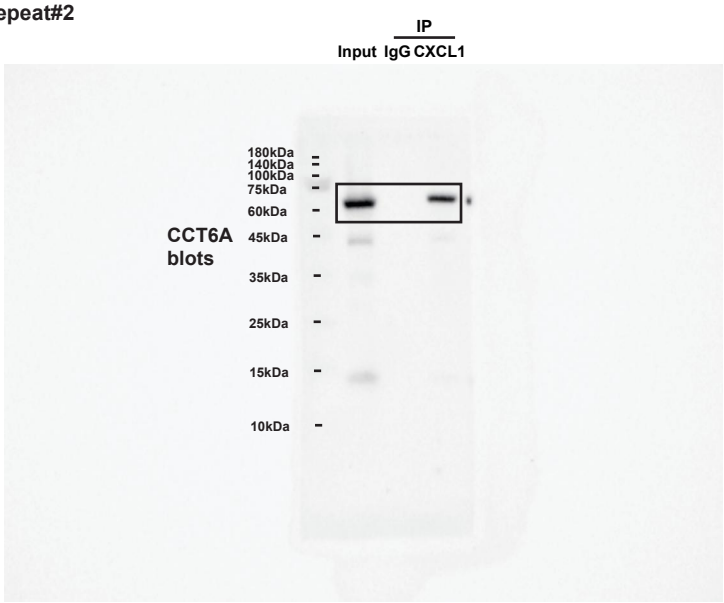

AsPC-1-Exo

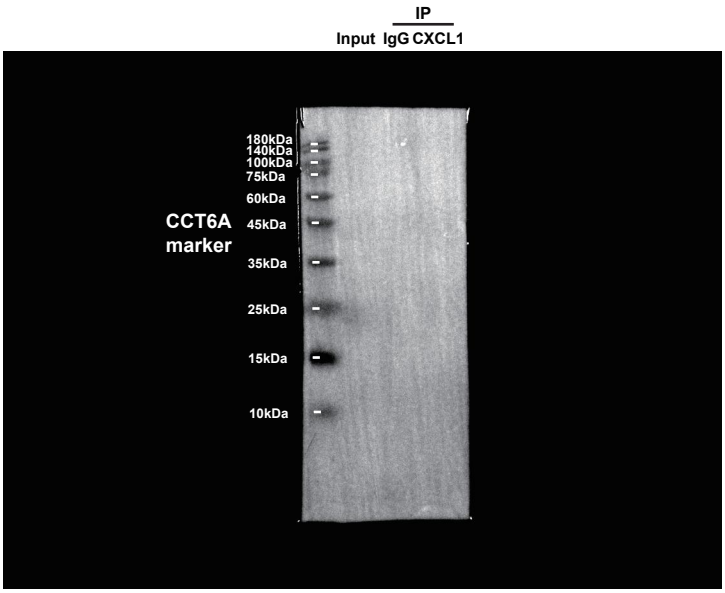

AsPC-1-Exo

Repeat#3

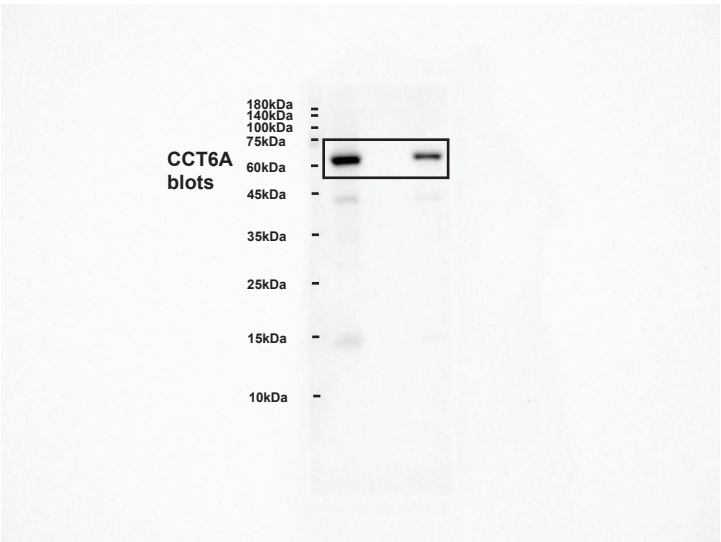

AsPC-1-Exo

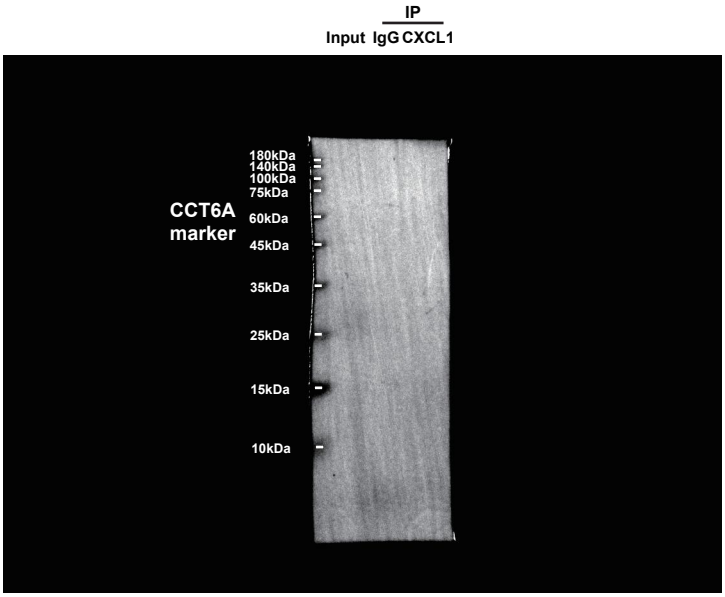

AsPC-1-Exo

Repeat#1

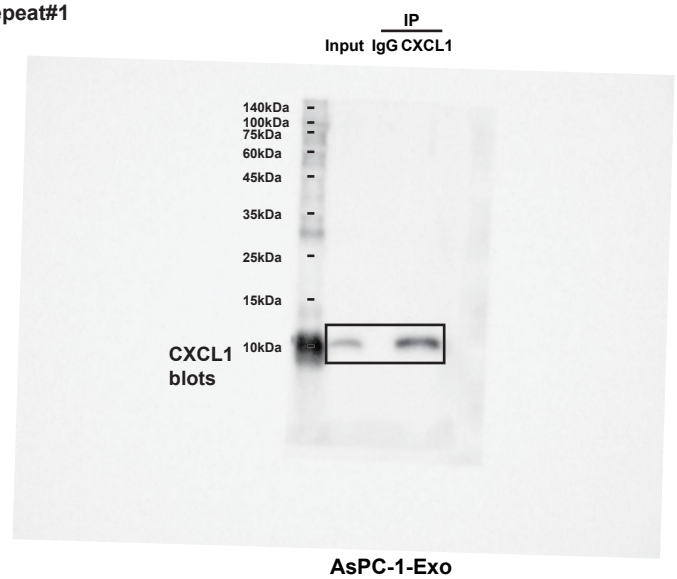

AsPC-1-Exo

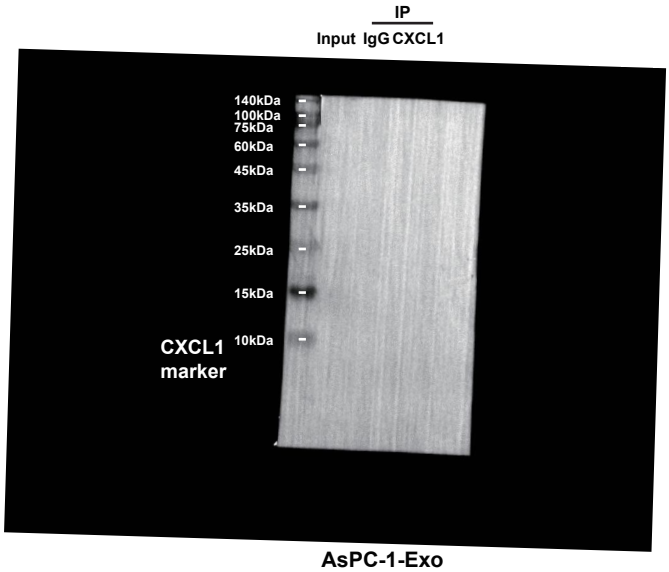

AsPC-1-Exo

Repeat#2

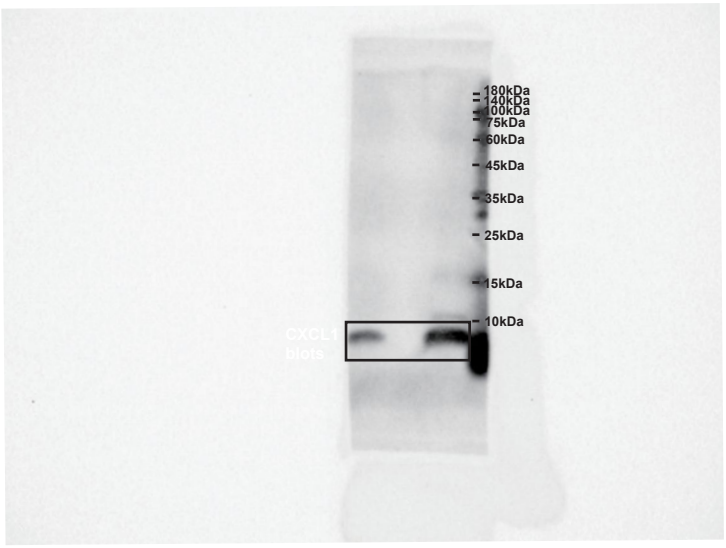

AsPC-1-Exo

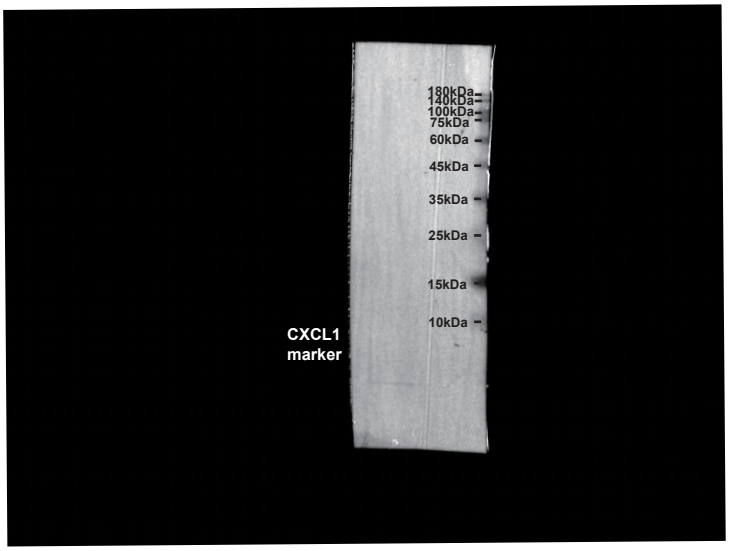

AsPC-1-Exo

Repeat#3

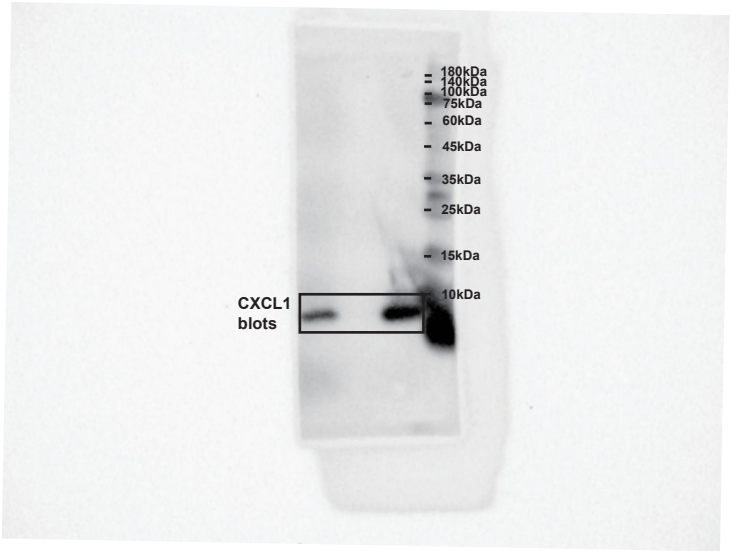

AsPC-1-Exo

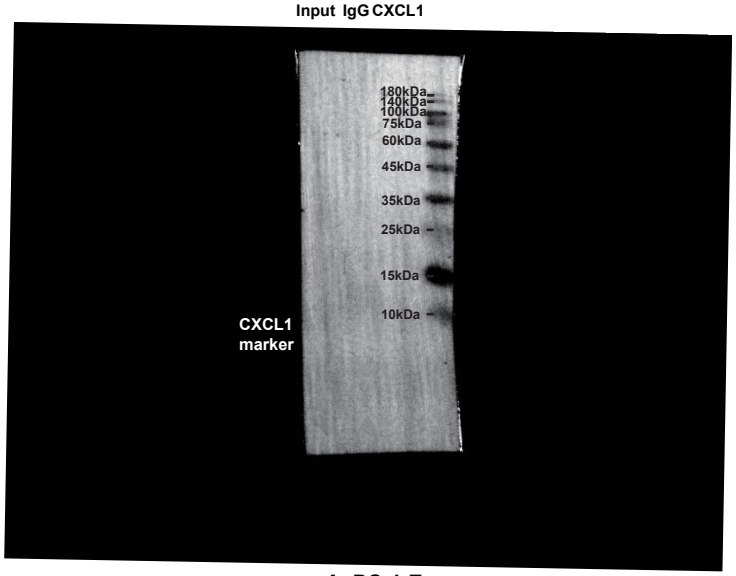

AsPC-1-Exo

Repeat#1

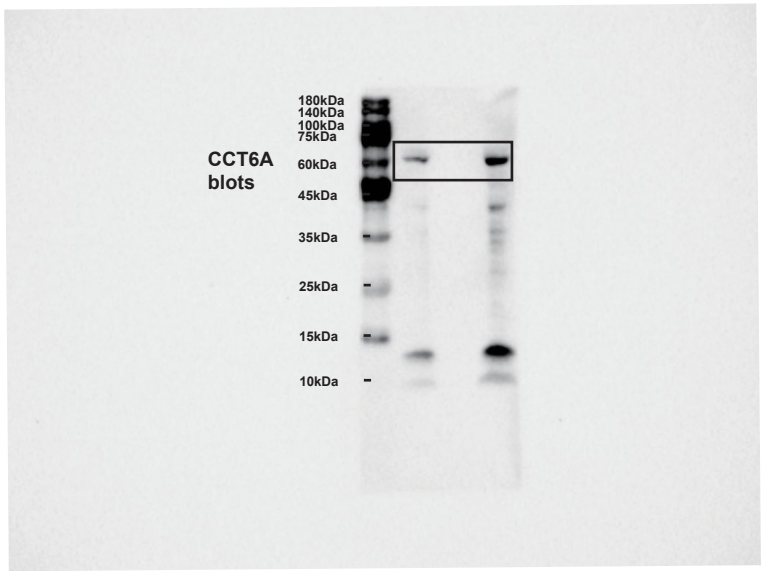

AsPC-1-Exo

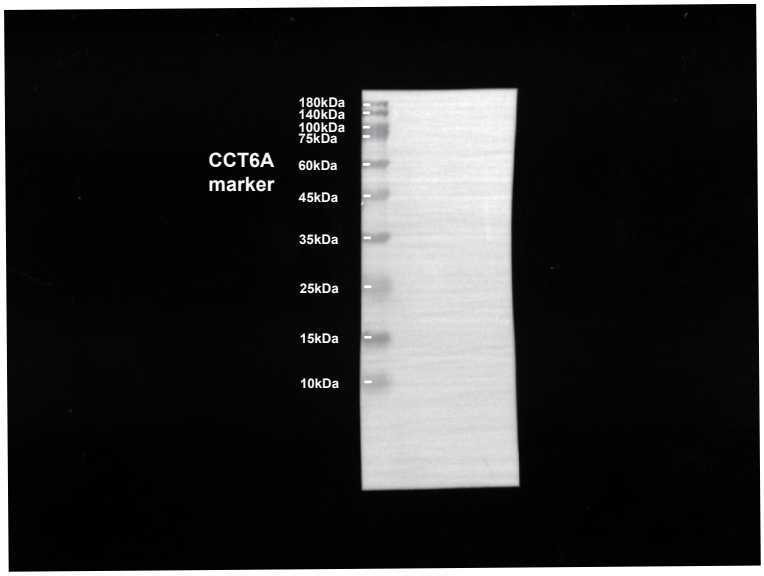

AsPC-1-Exo

Repeat#2

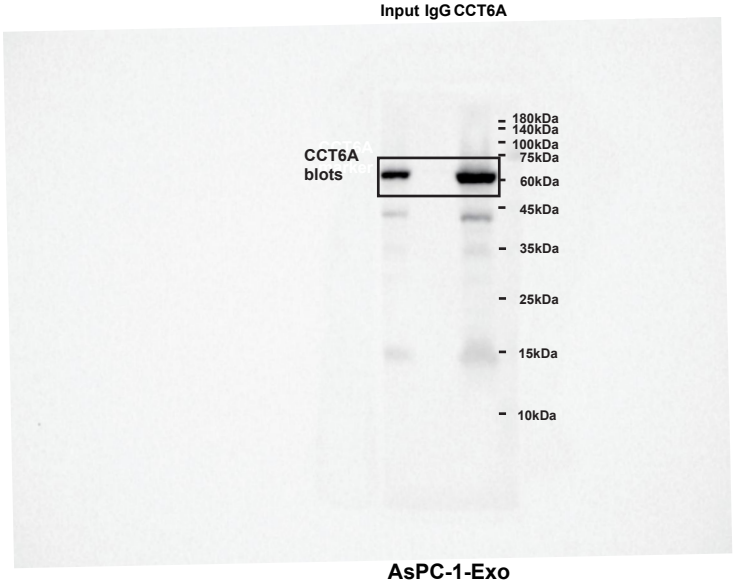

AsPC-1-Exo

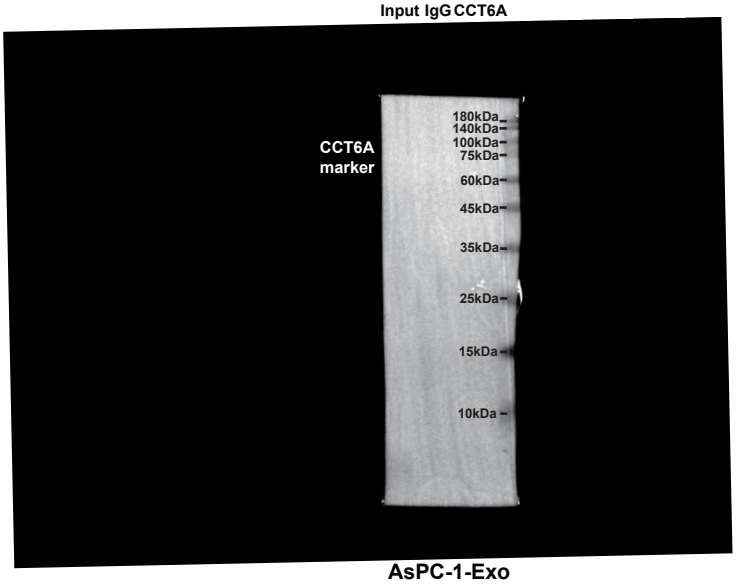

AsPC-1-Exo

Repeat#3

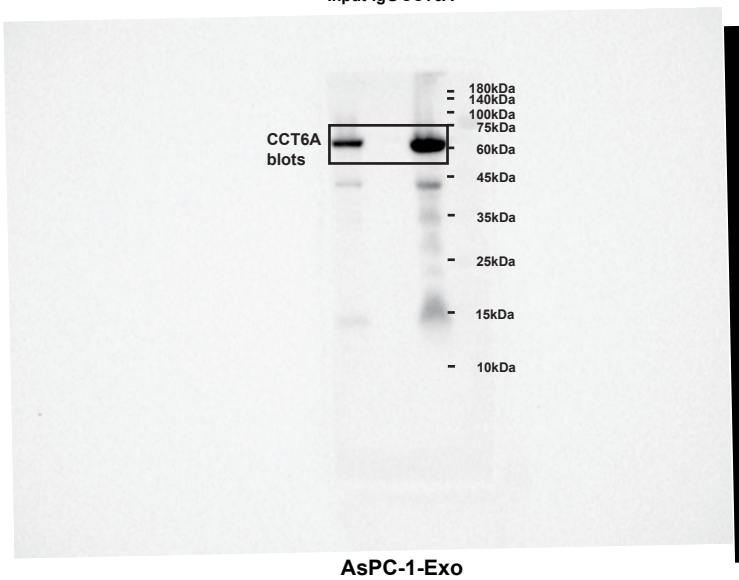

AsPC-1-Exo

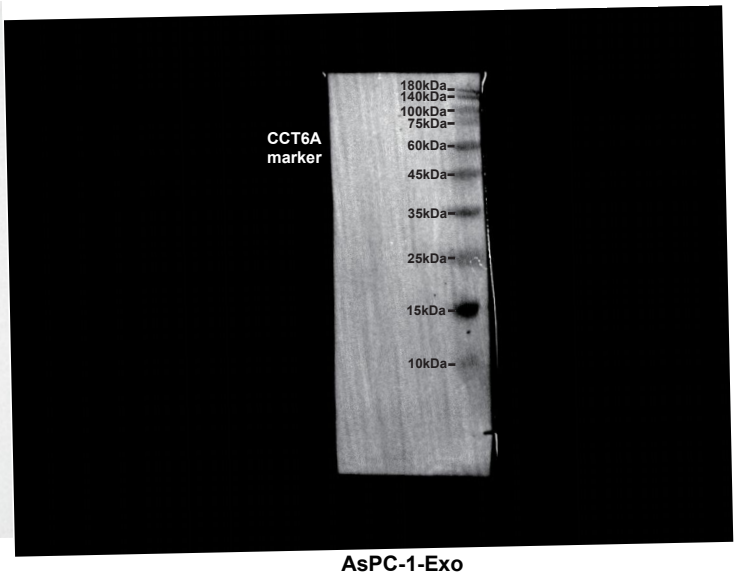

AsPC-1-Exo

Repeat#1

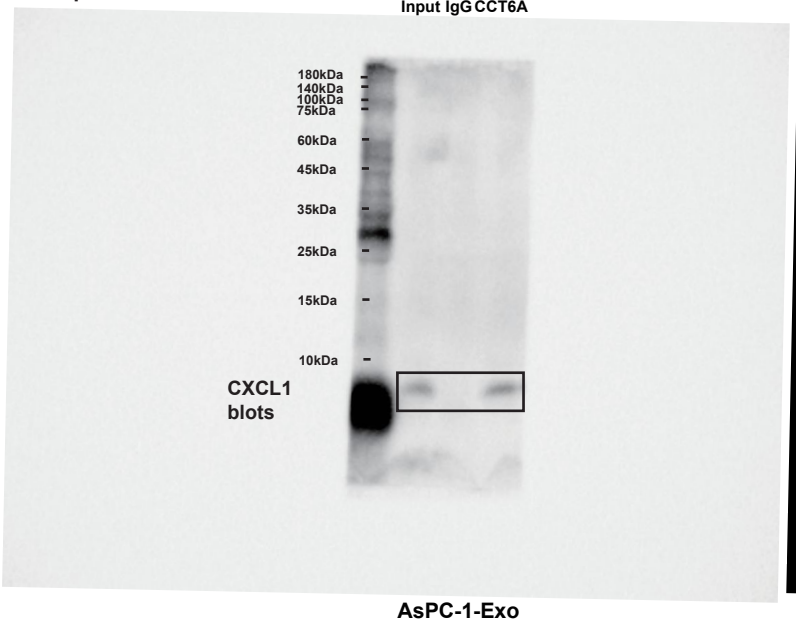

AsPC-1-Exo

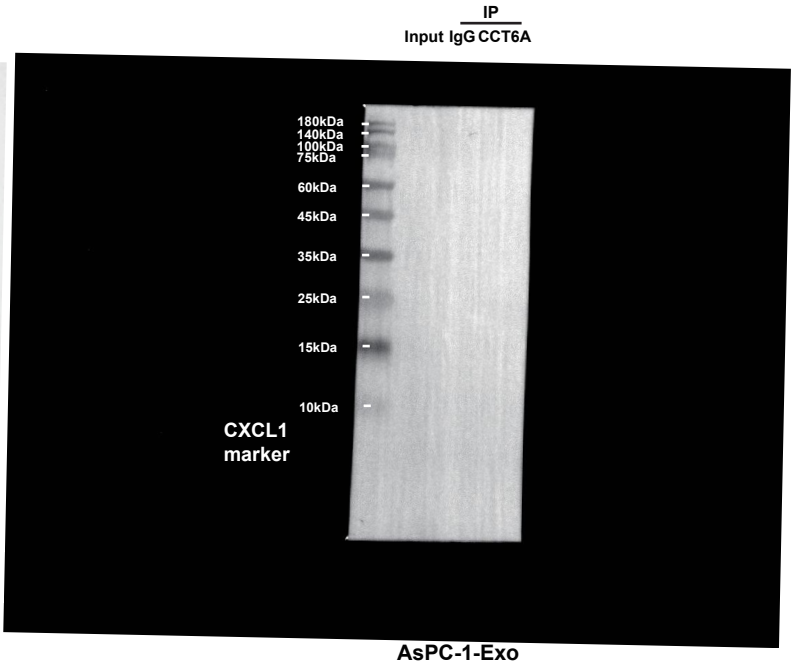

AsPC-1-Exo

Repeat#2

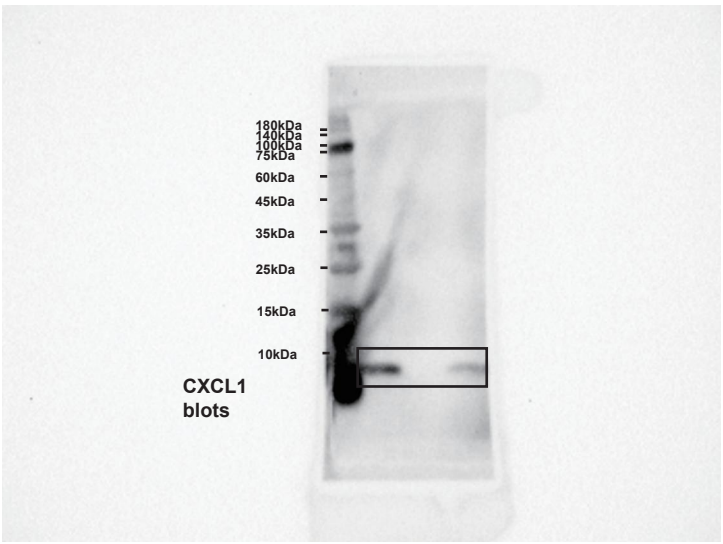

AsPC-1-Exo

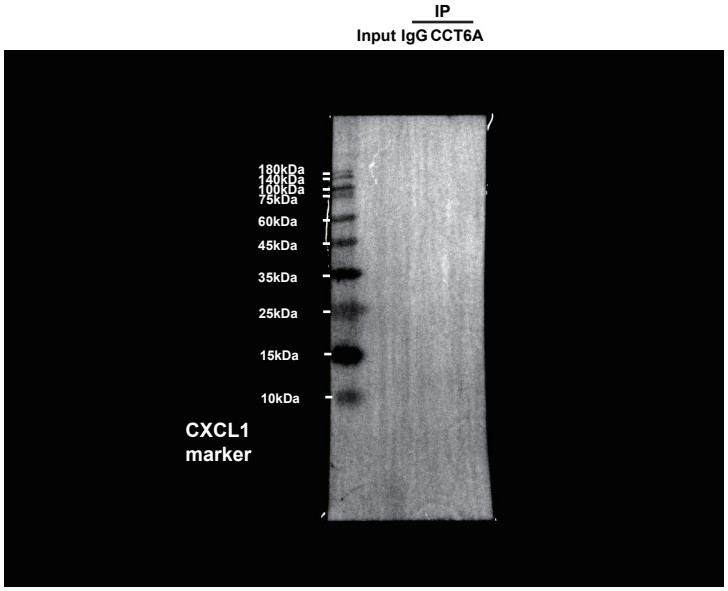

AsPC-1-Exo

Repeat#3

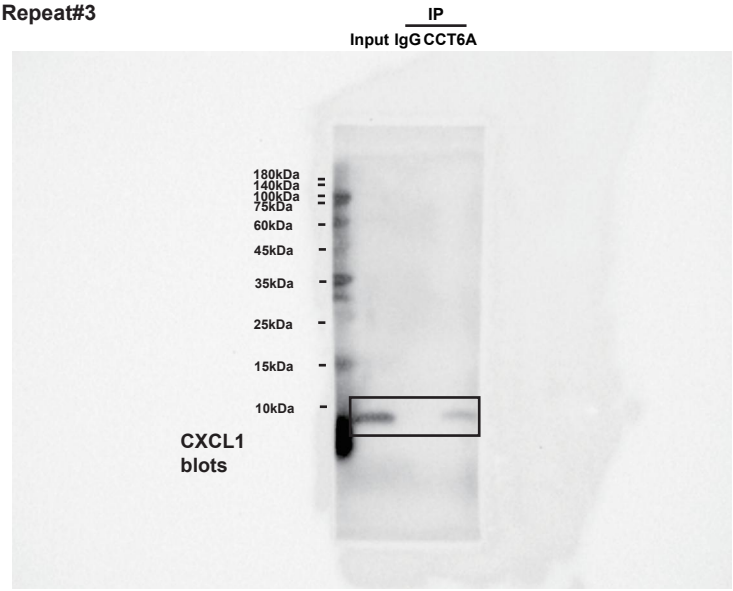

AsPC-1-Exo

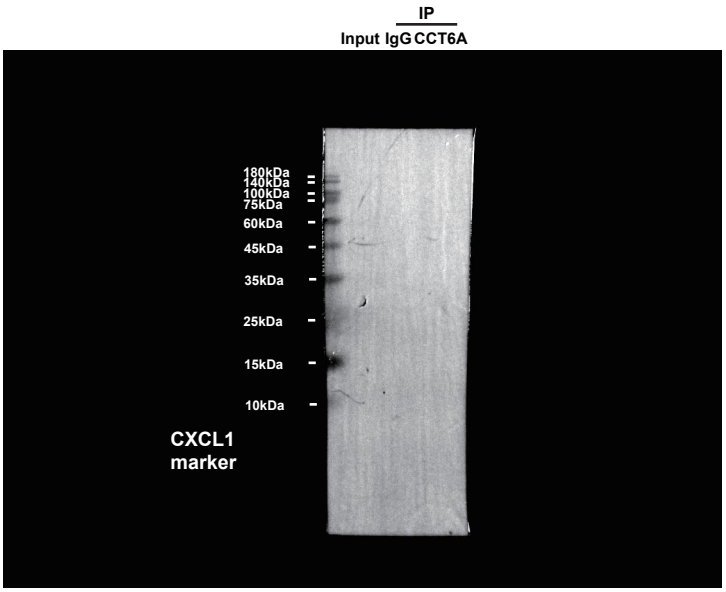

AsPC-1-Exo

Repeat#1

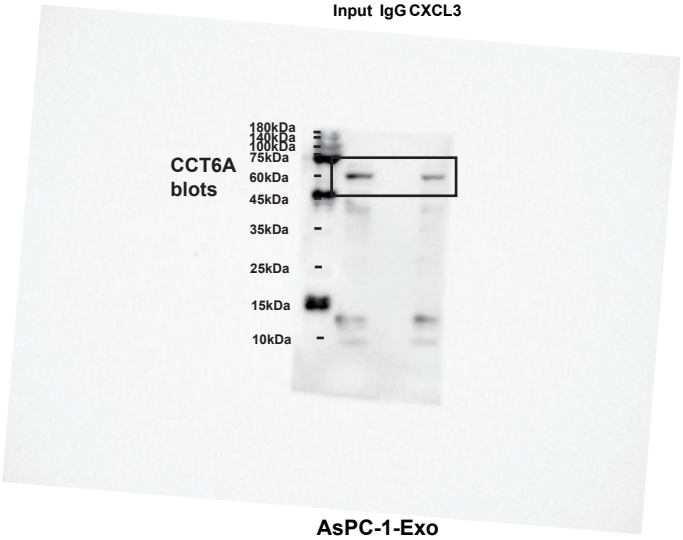

AsPC-1-Exo

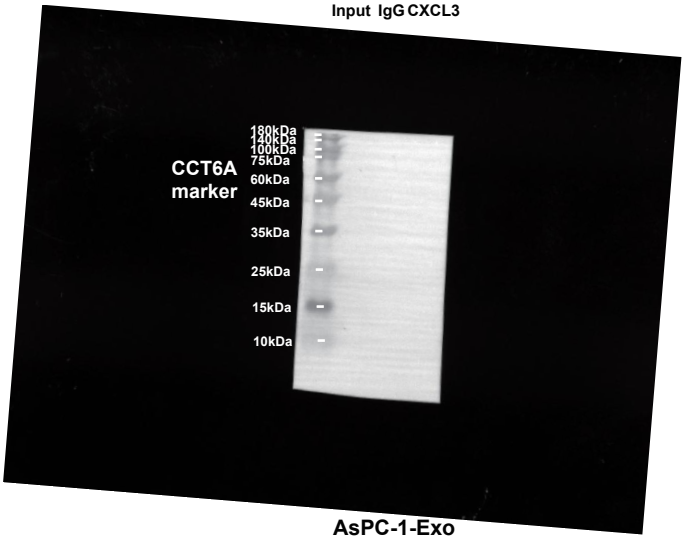

AsPC-1-Exo

Repeat#2

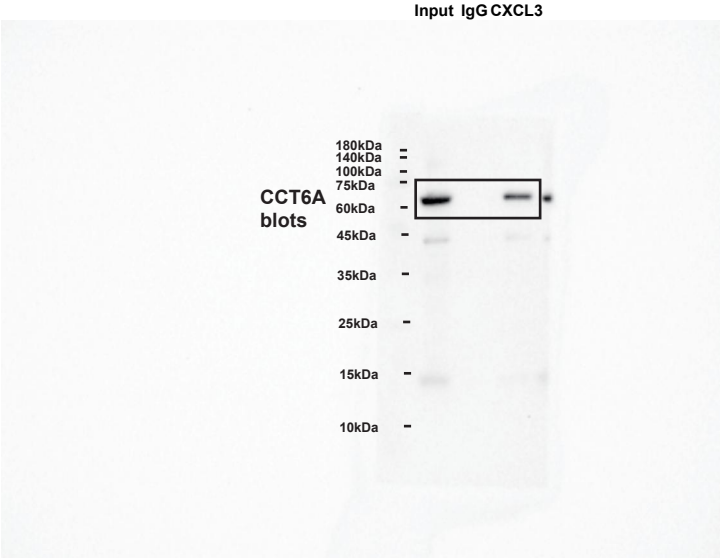

AsPC-1-Exo

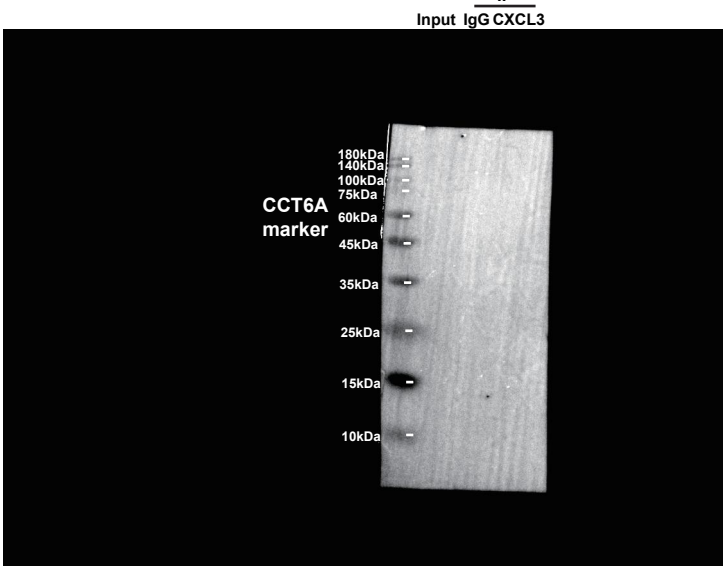

AsPC-1-Exo

Repeat#3

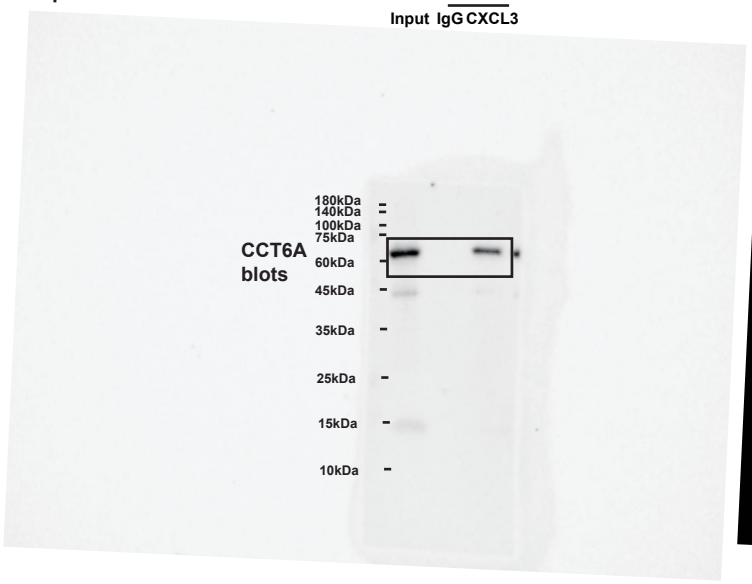

AsPC-1-Exo

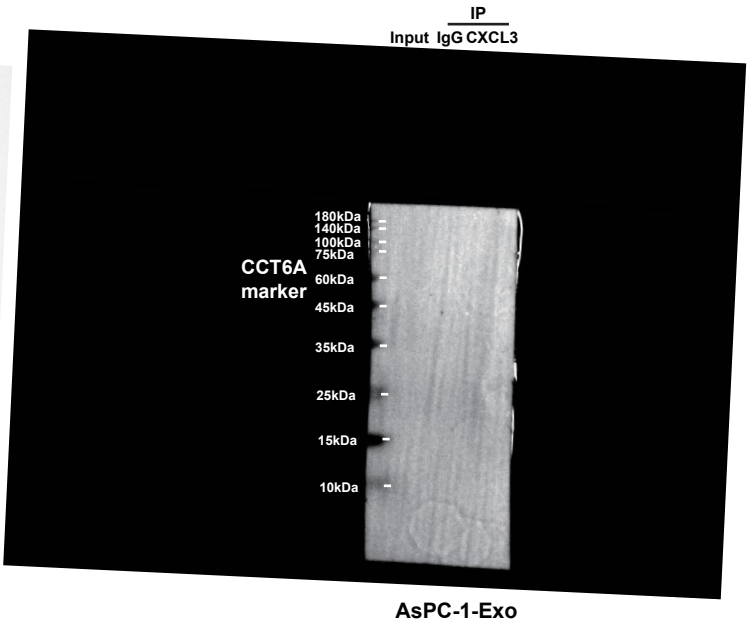

AsPC-1-Exo

Repeat#1

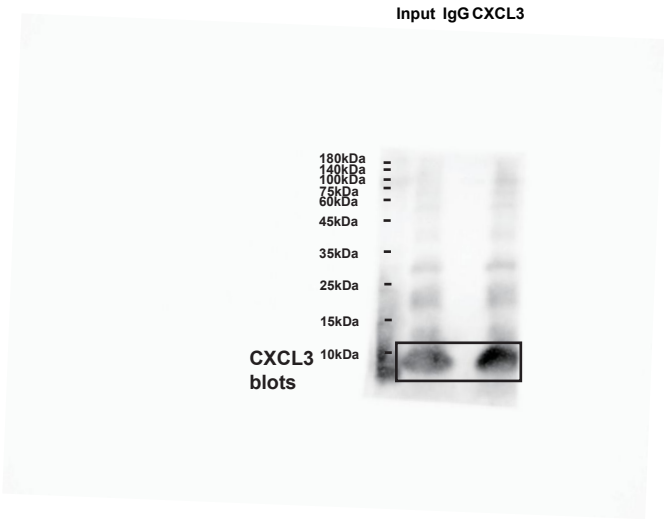

AsPC-1-Exo

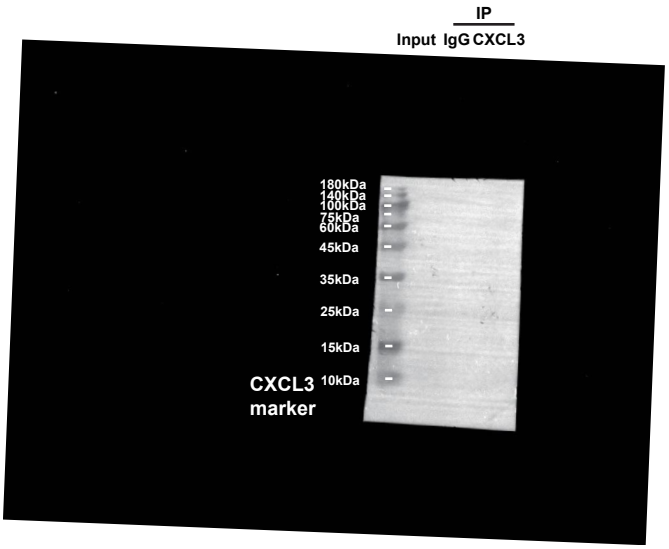

AsPC-1-Exo

Repeat#2

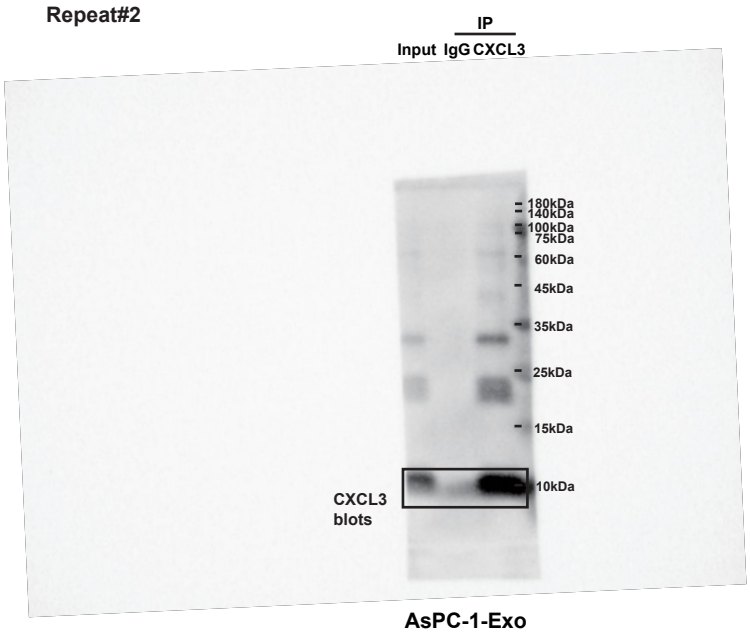

AsPC-1-Exo

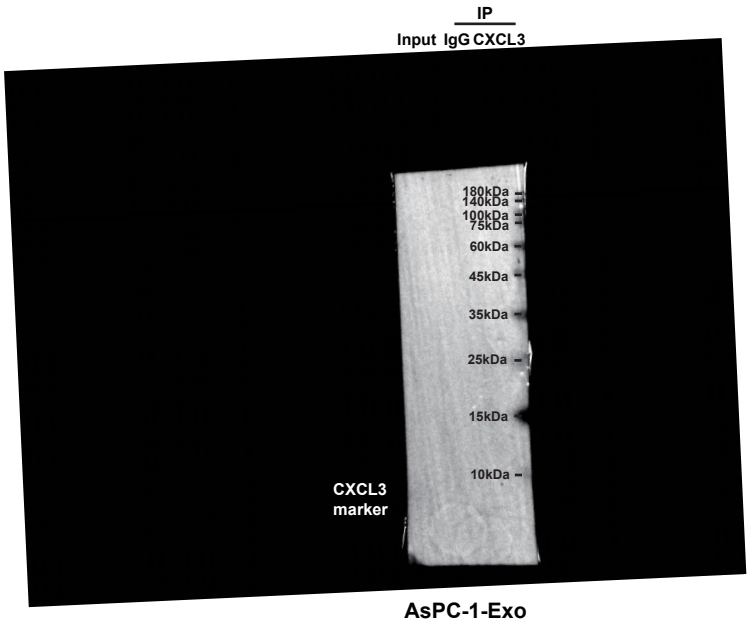

AsPC-1-Exo

Repeat#3

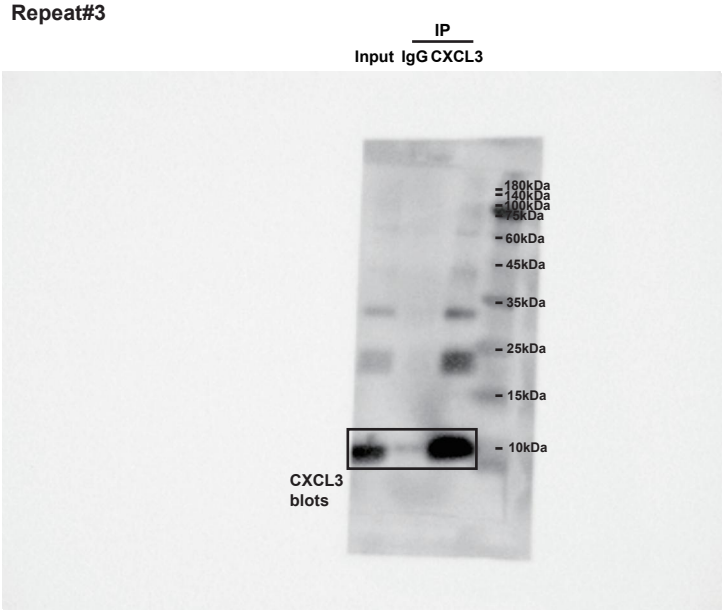

AsPC-1-Exo

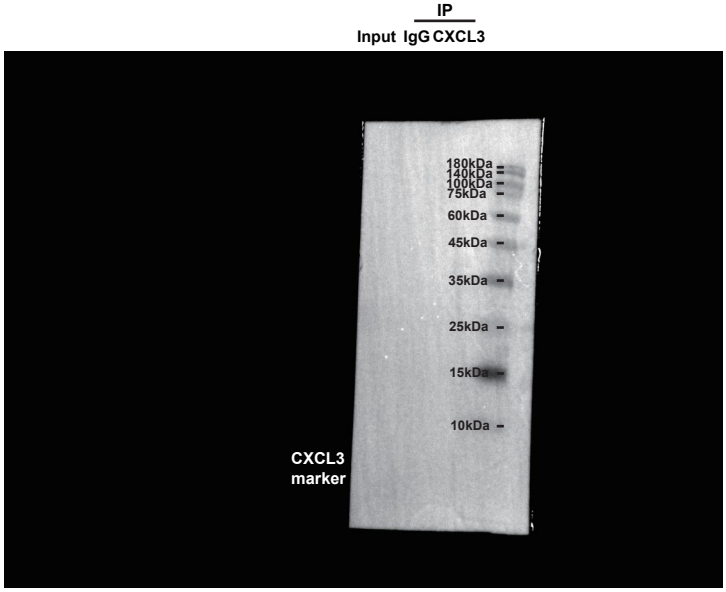

AsPC-1-Exo

Repeat#1

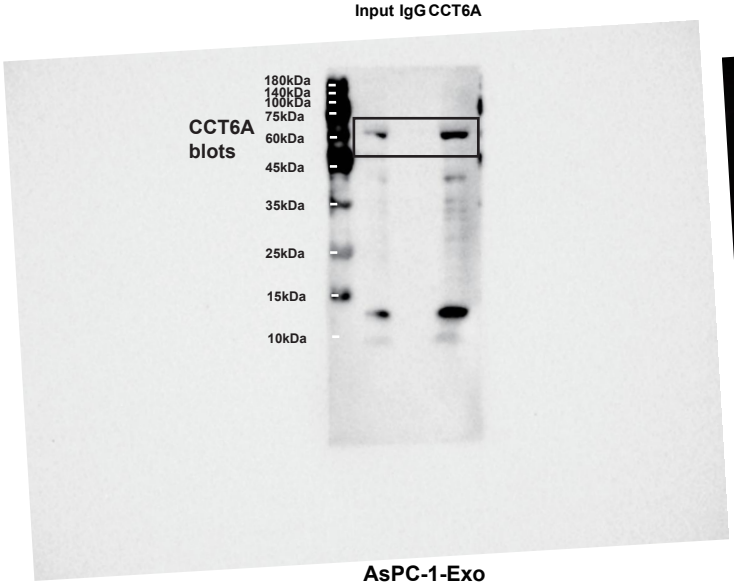

AsPC-1-Exo

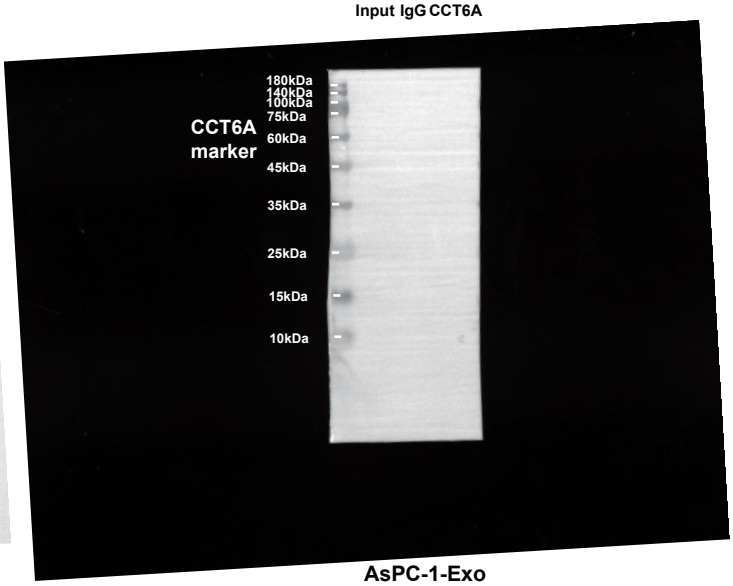

AsPC-1-Exo

Repeat#2

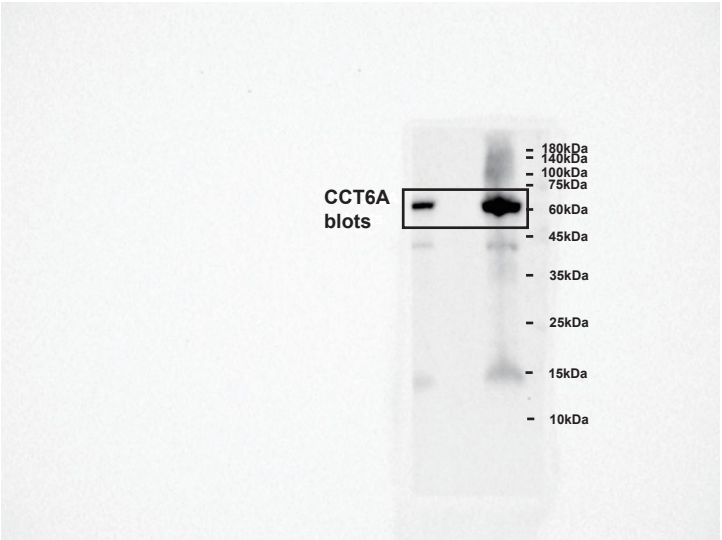

AsPC-1-Exo

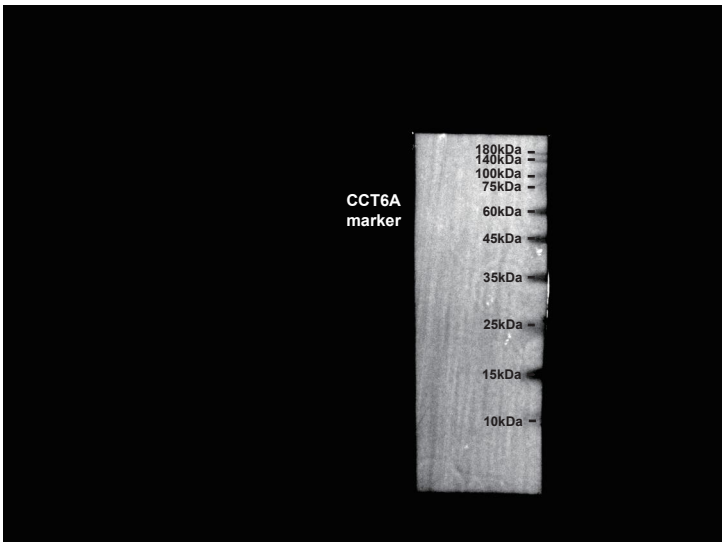

AsPC-1-Exo

Repeat#3

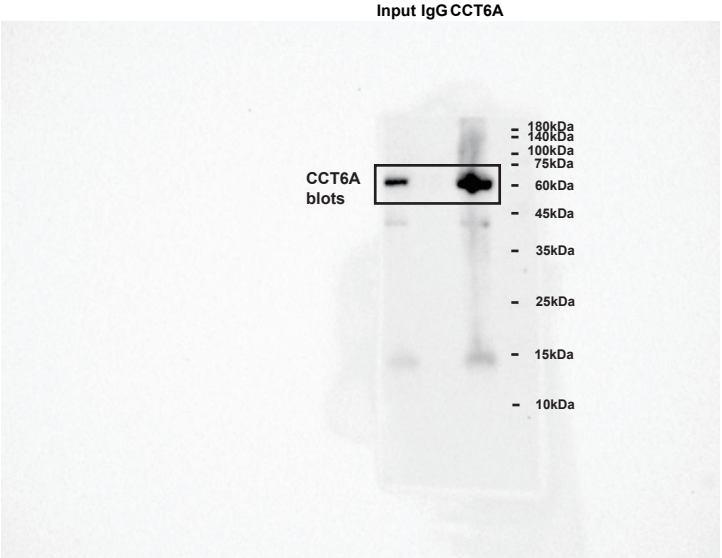

AsPC-1-Exo

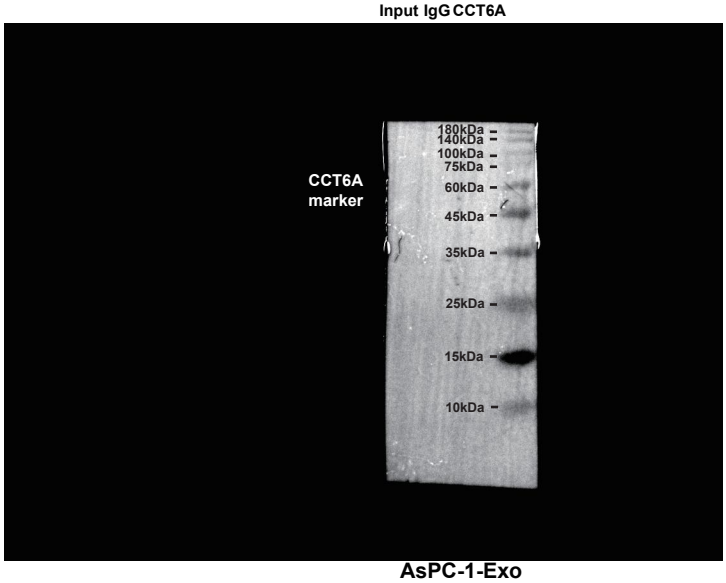

AsPC-1-Exo

Repeat#1

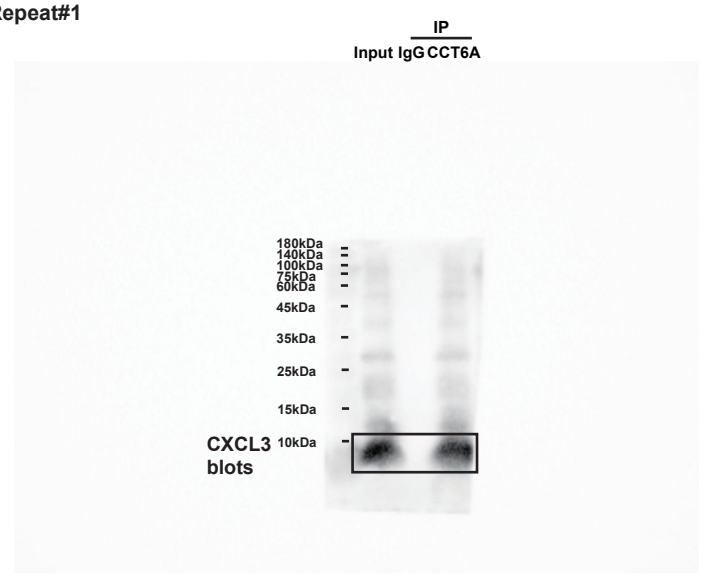

AsPC-1-Exo

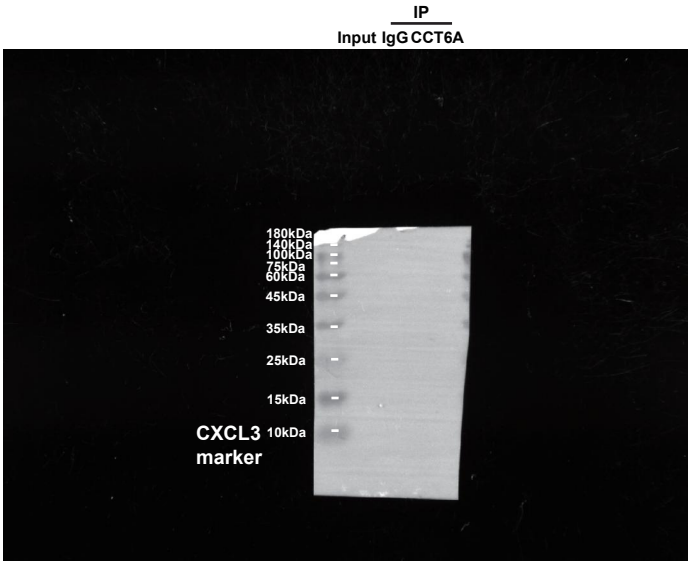

AsPC-1-Exo

Repeat#2

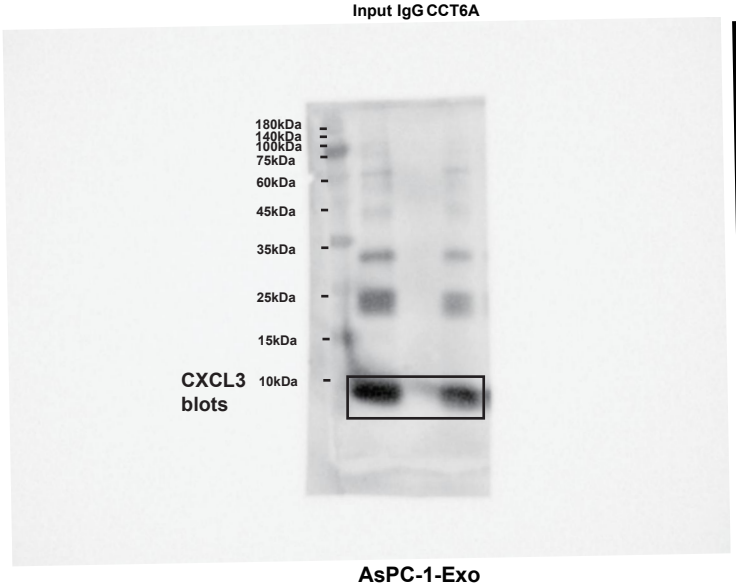

AsPC-1-Exo

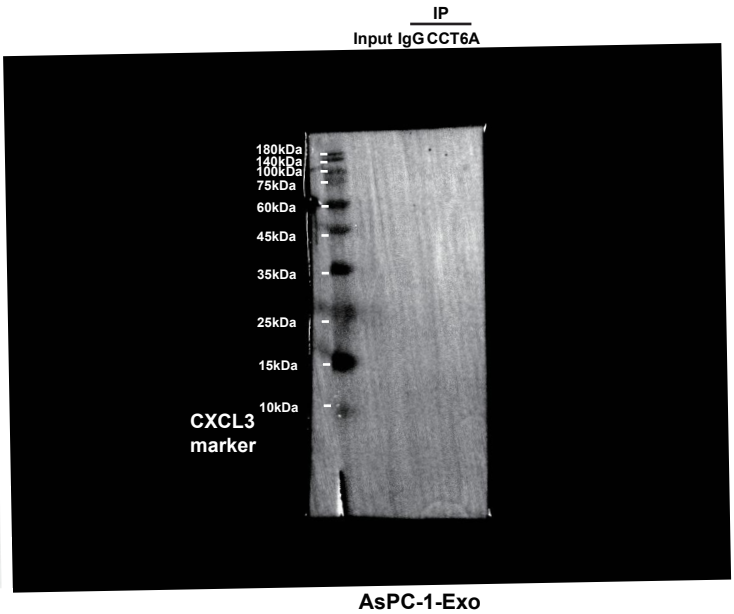

AsPC-1-Exo

Repeat#3

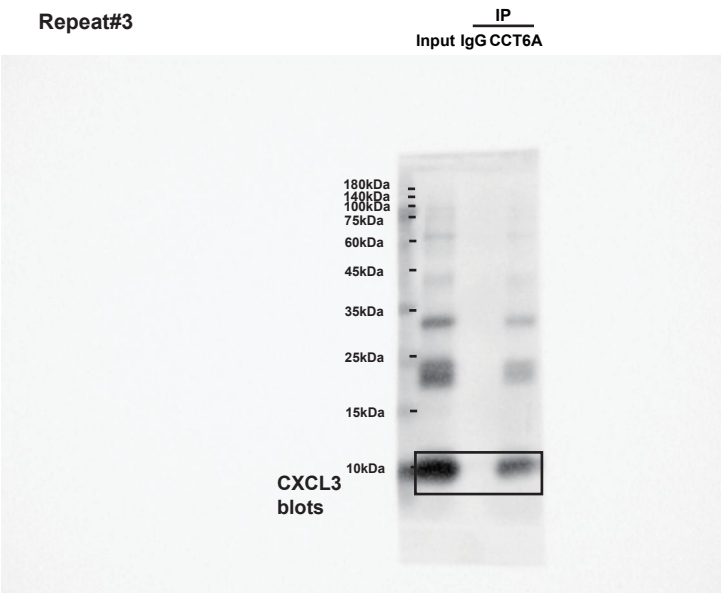

AsPC-1-Exo

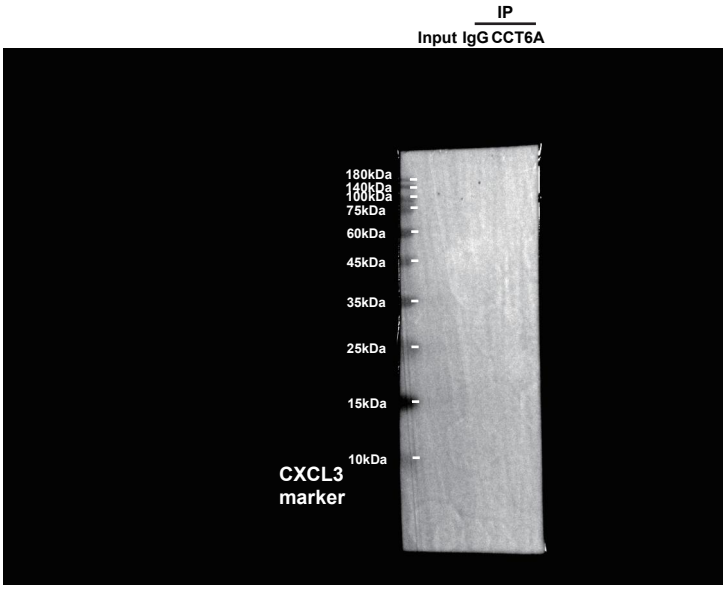

AsPC-1-Exo

Repeat#1

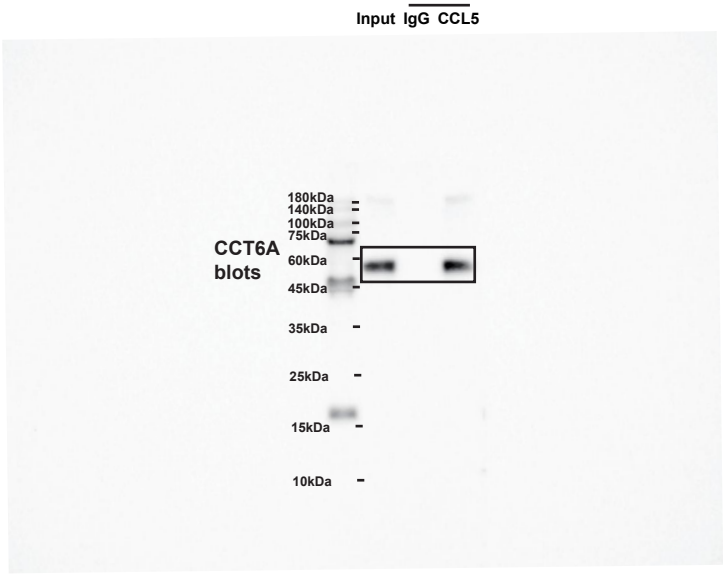

AsPC-1

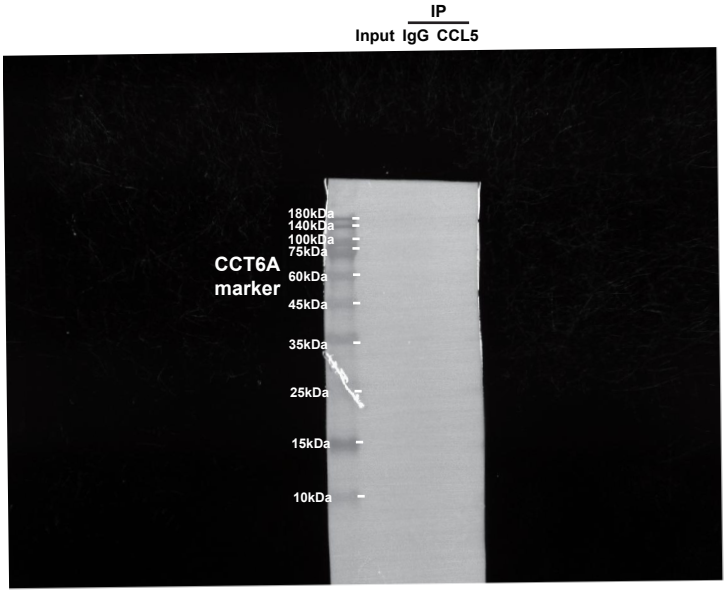

AsPC-1

Repeat#2 Repeat#3

AsPC-1

Repeat#2 Repeat#3

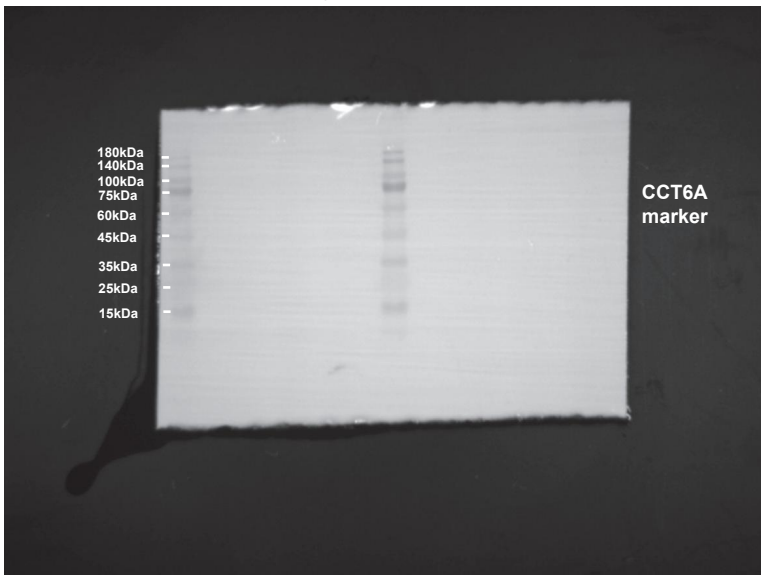

AsPC-1

Repeat#1

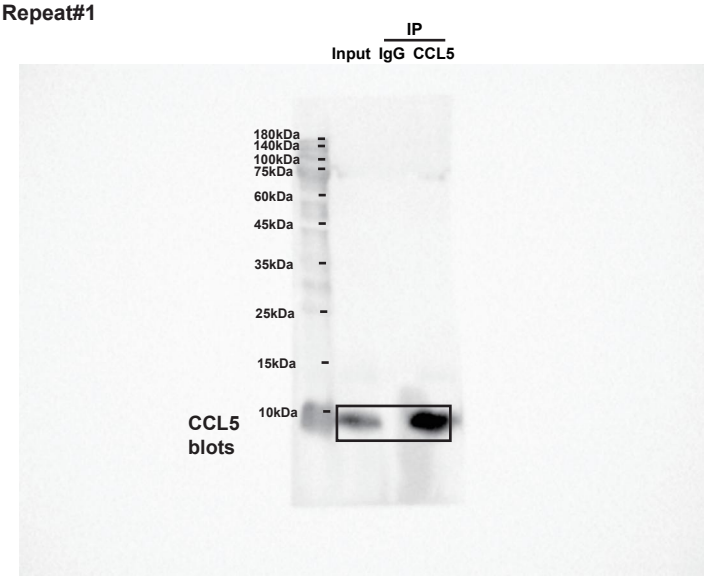

AsPC-1

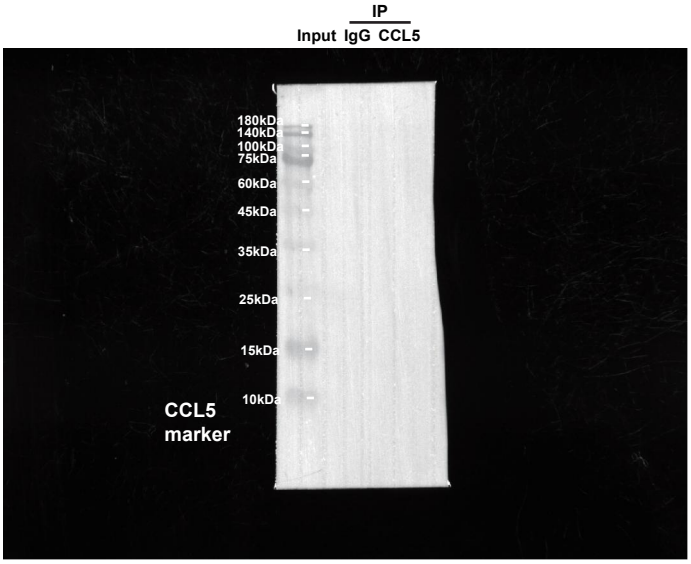

AsPC-1

Repeat#2 Repeat#3

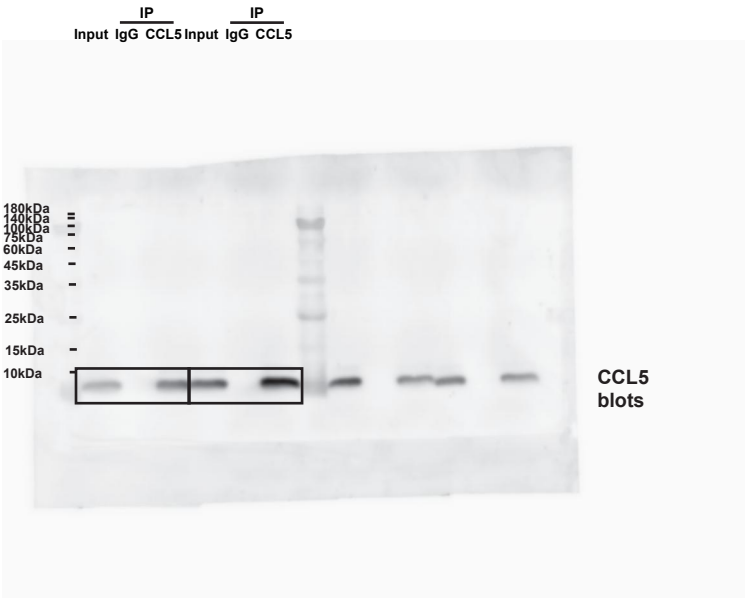

AsPC-1

Repeat#2 Repeat#3

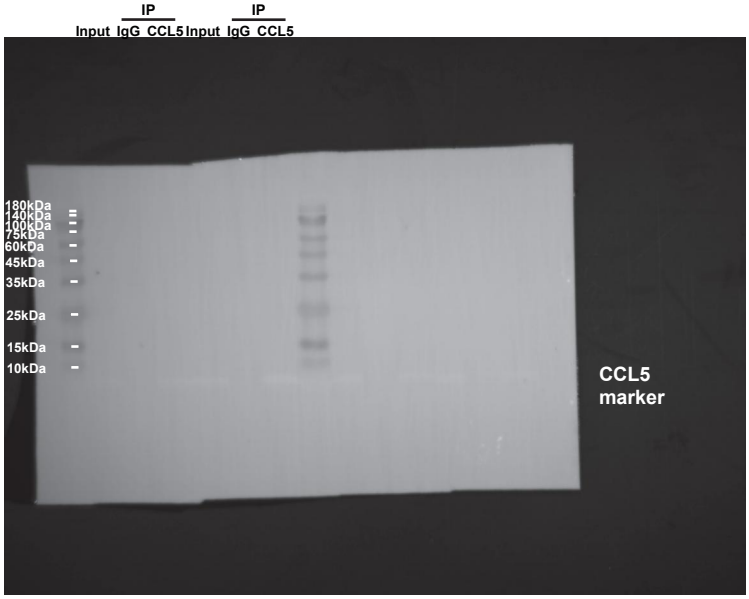

AsPC-1

Repeat#1

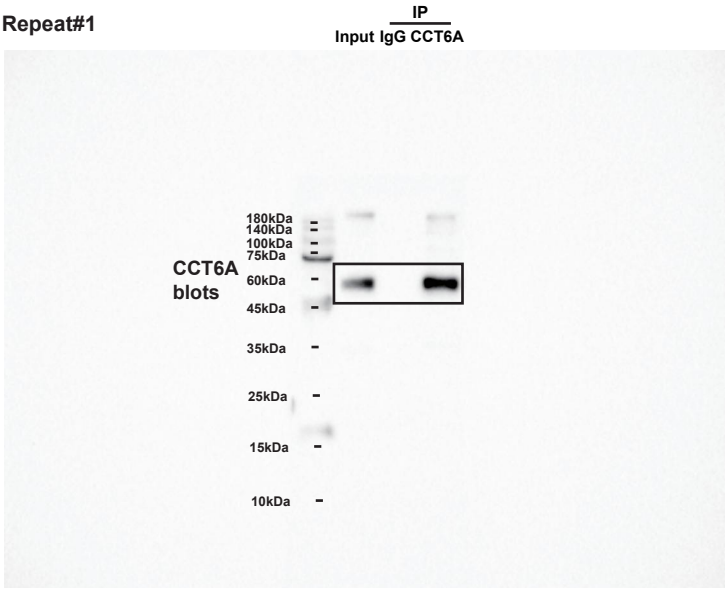

AsPC-1

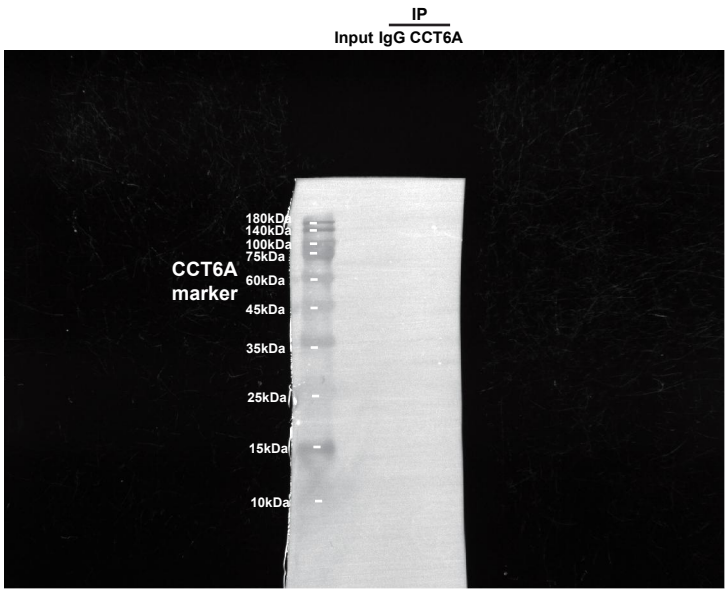

AsPC-1

Repeat#2 Repeat#3

AsPC-1

Repeat#2 Repeat#3

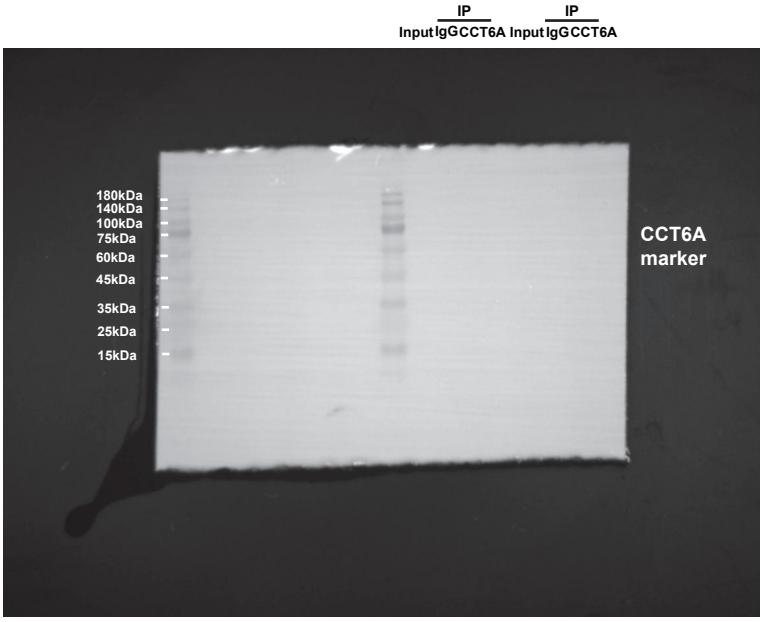

AsPC-1

Repeat#1

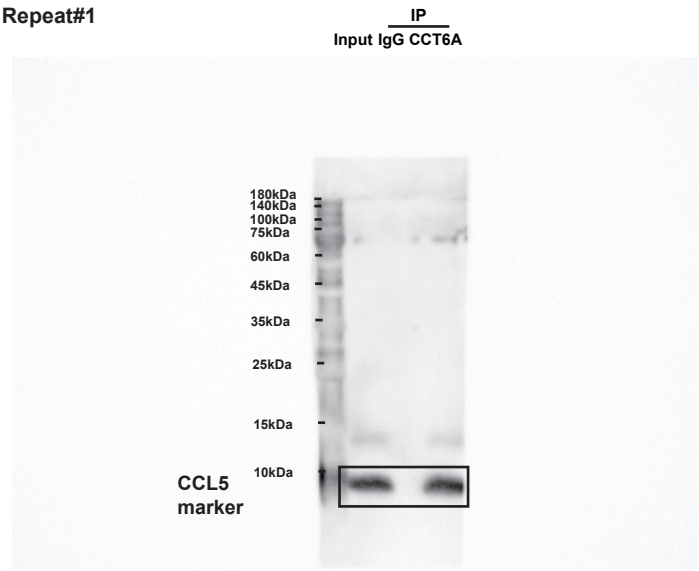

AsPC-1

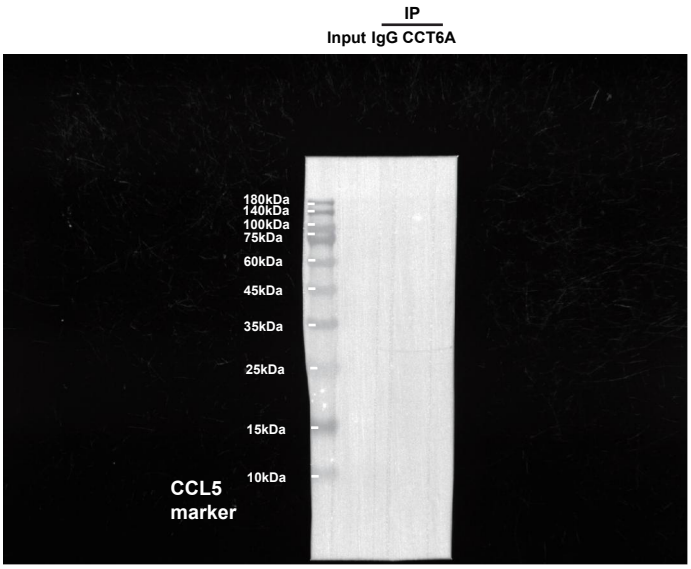

AsPC-1

Repeat#2 Repeat#3

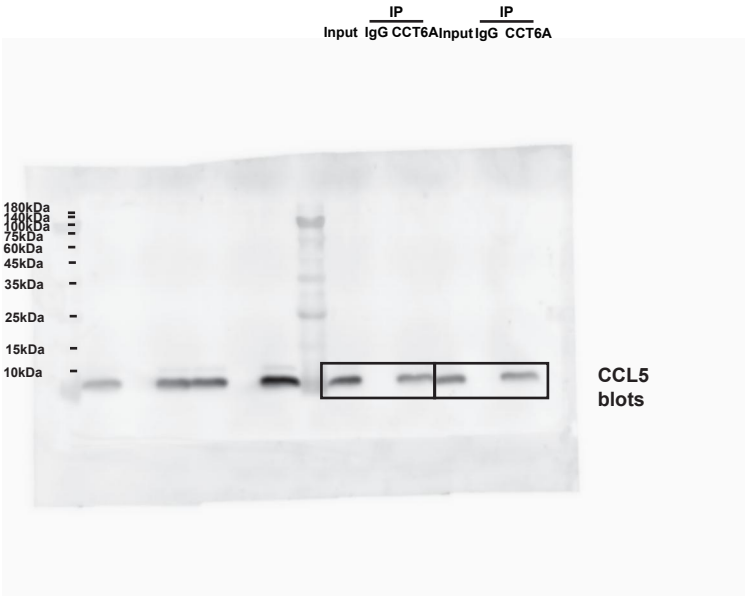

AsPC-1

Repeat#2 Repeat#3

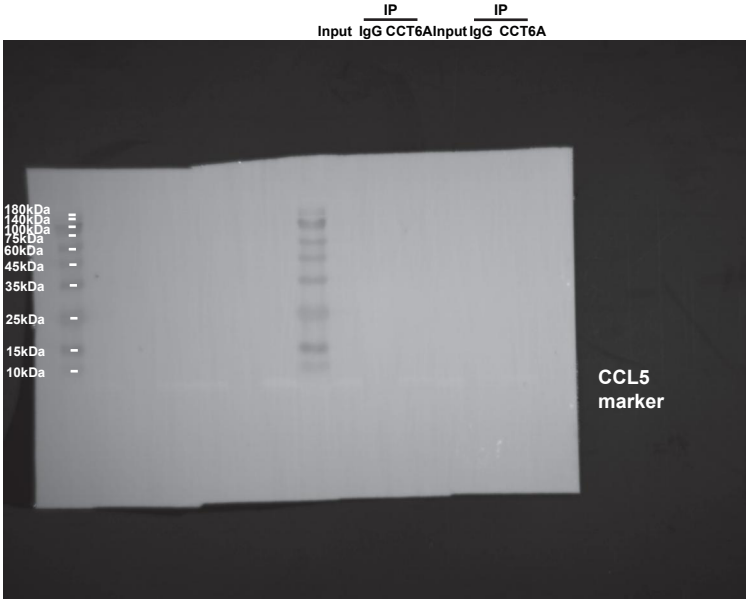

AsPC-1

Repeat#1

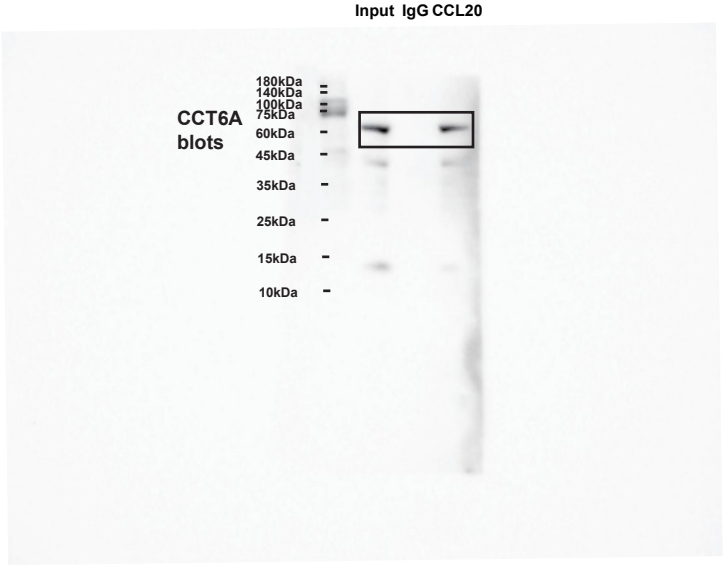

AsPC-1

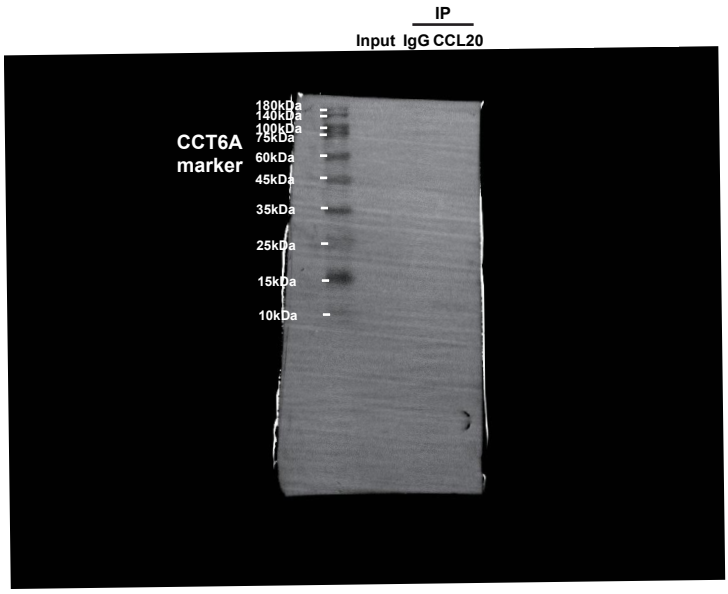

AsPC-1

Repeat#2 Repeat#3

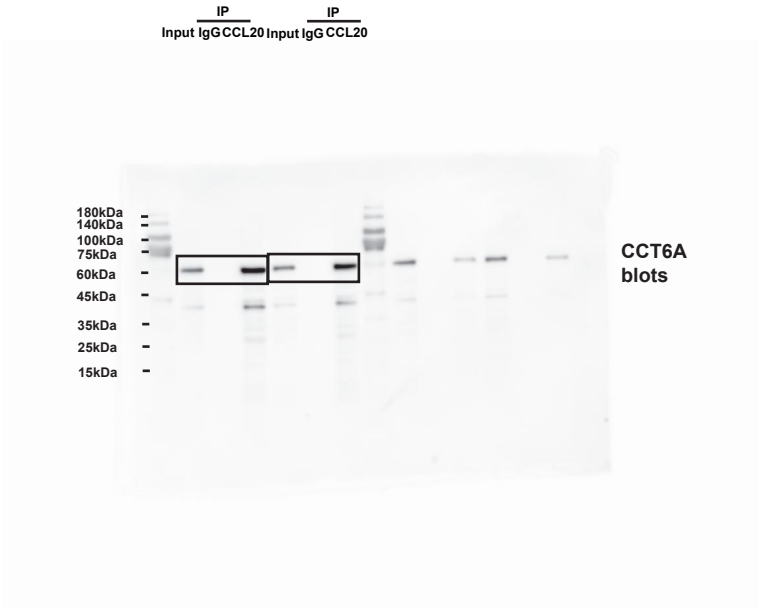

AsPC-1

Repeat#2 Repeat#3

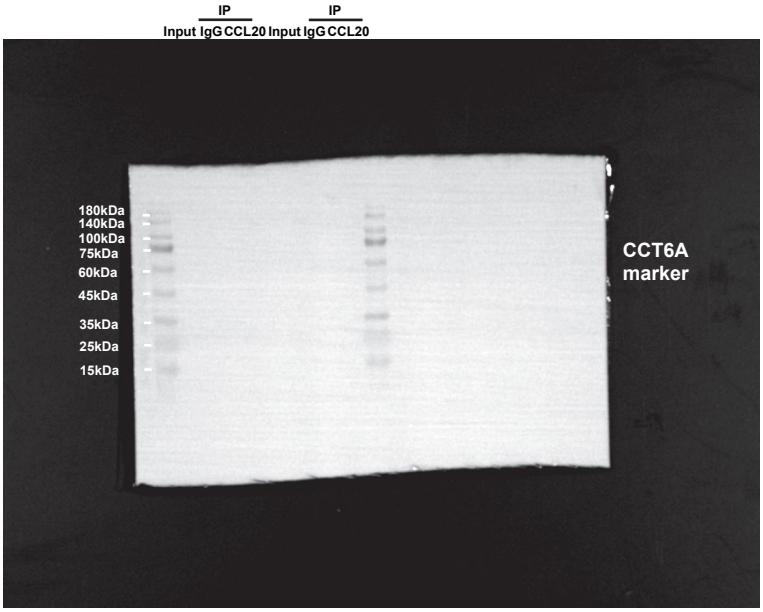

AsPC-1

Repeat#1

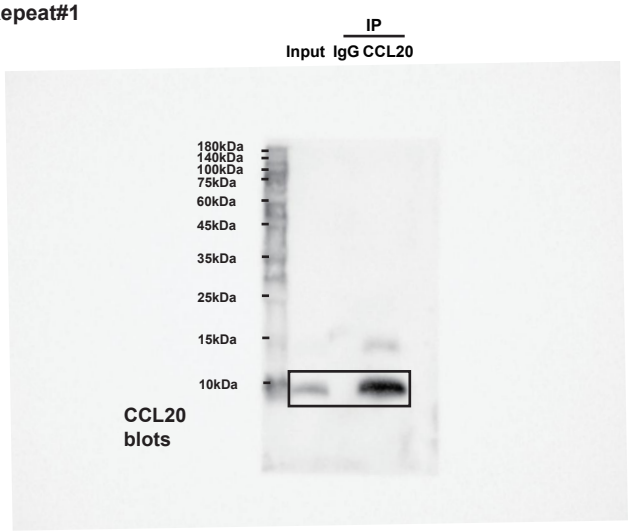

AsPC-1

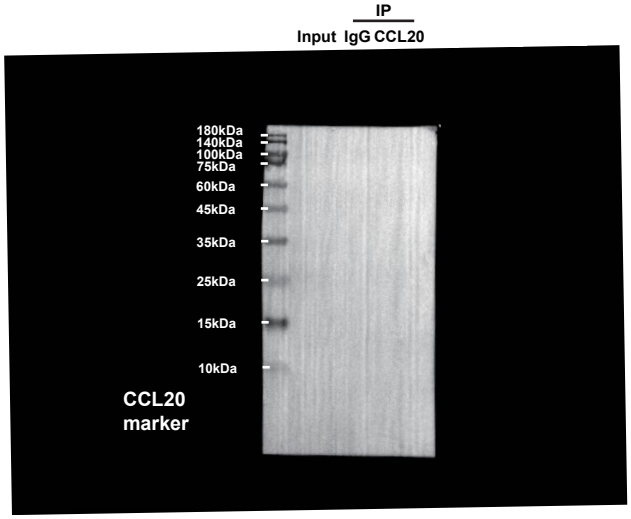

AsPC-1

Repeat#2 Repeat#3

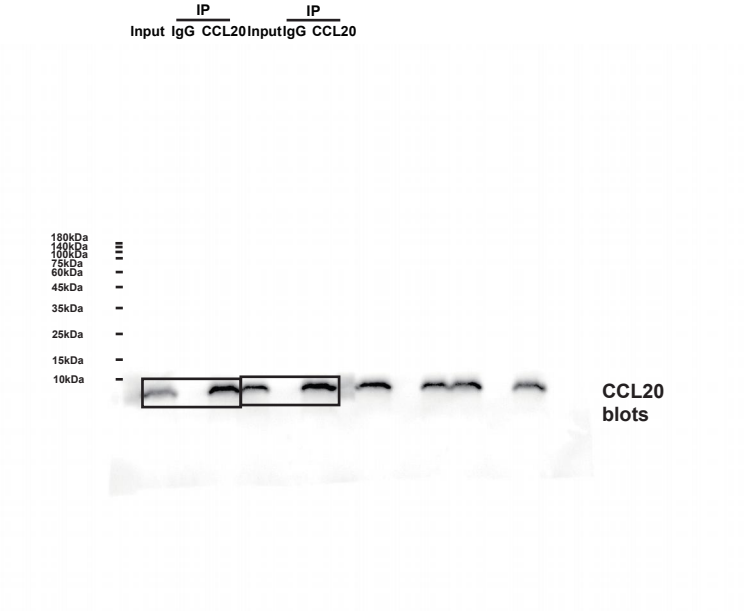

AsPC-1

Repeat#2 Repeat#3

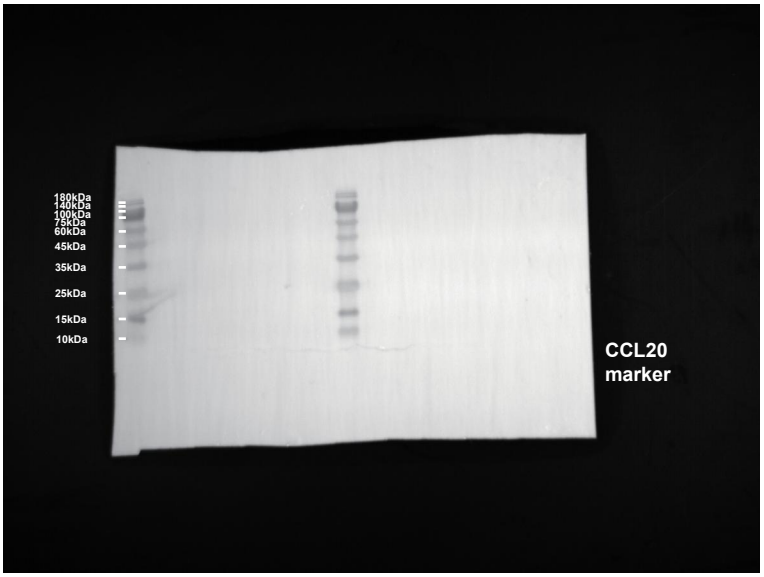

AsPC-1

Repeat#1

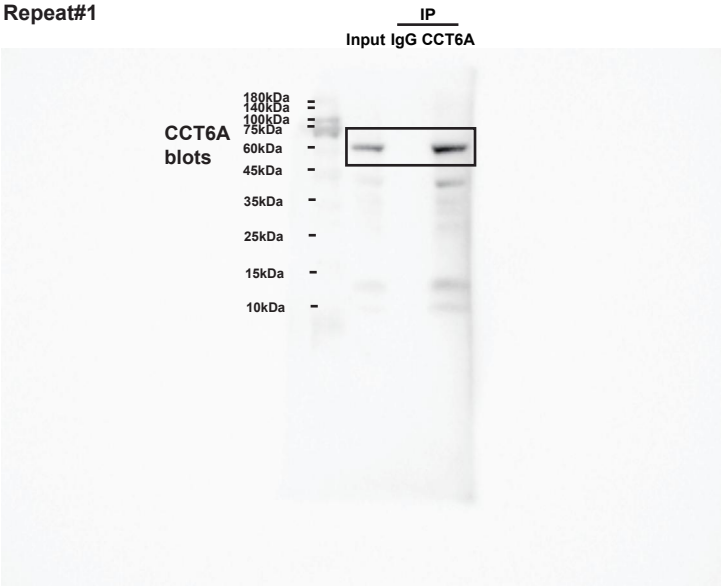

AsPC-1

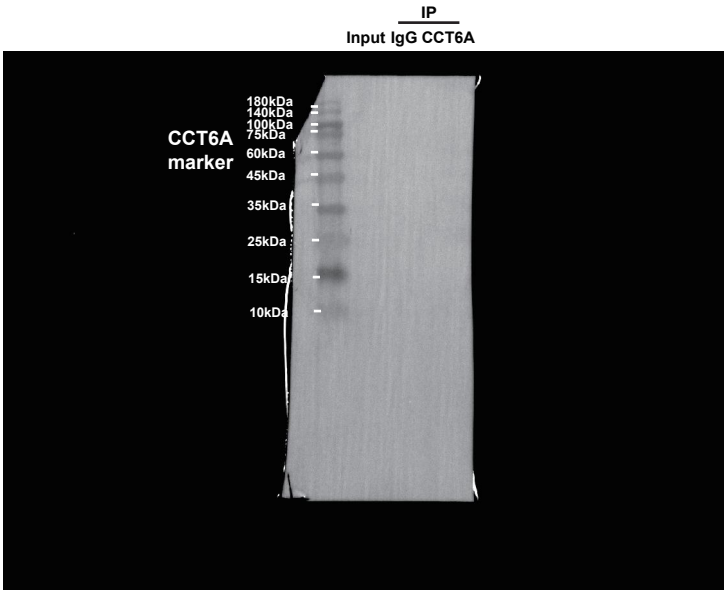

AsPC-1

Repeat#2 Repeat#3

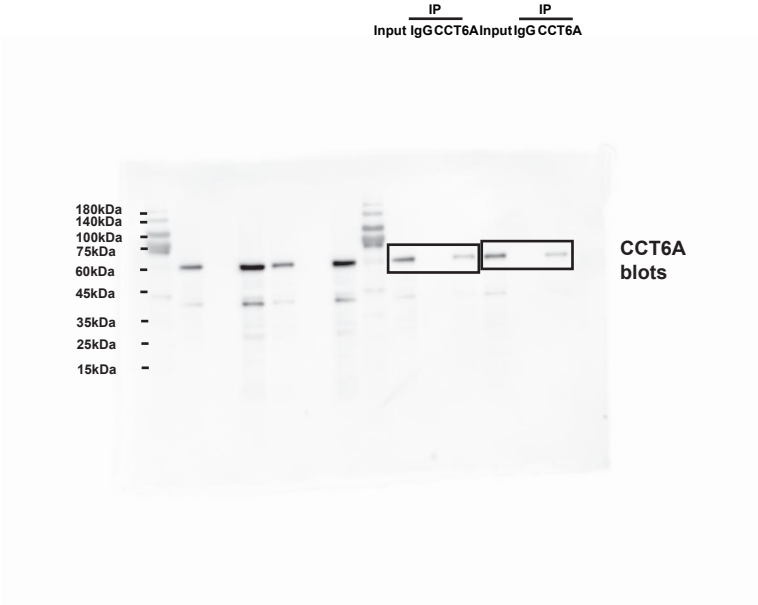

AsPC-1

Repeat#2 Repeat#3

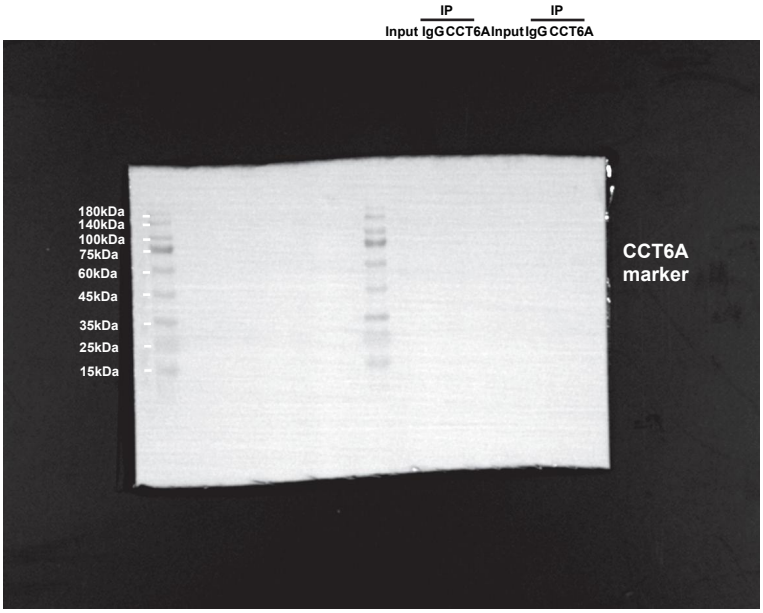

AsPC-1

Repeat#1

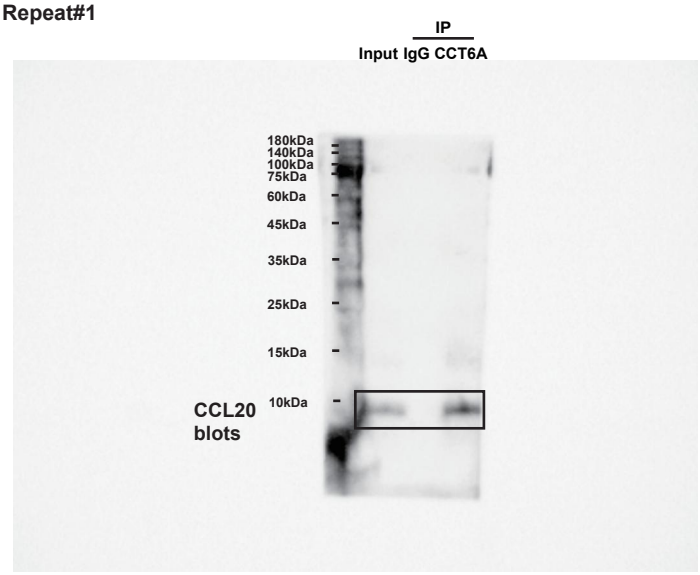

AsPC-1

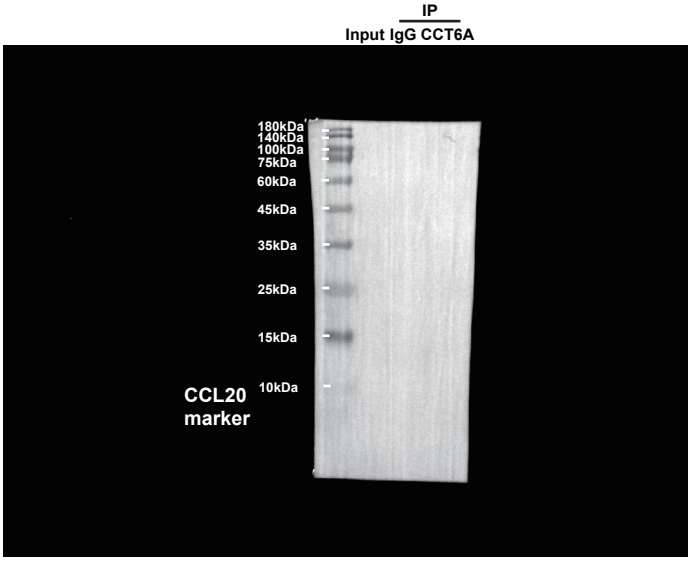

AsPC-1

Repeat#2 Repeat#3

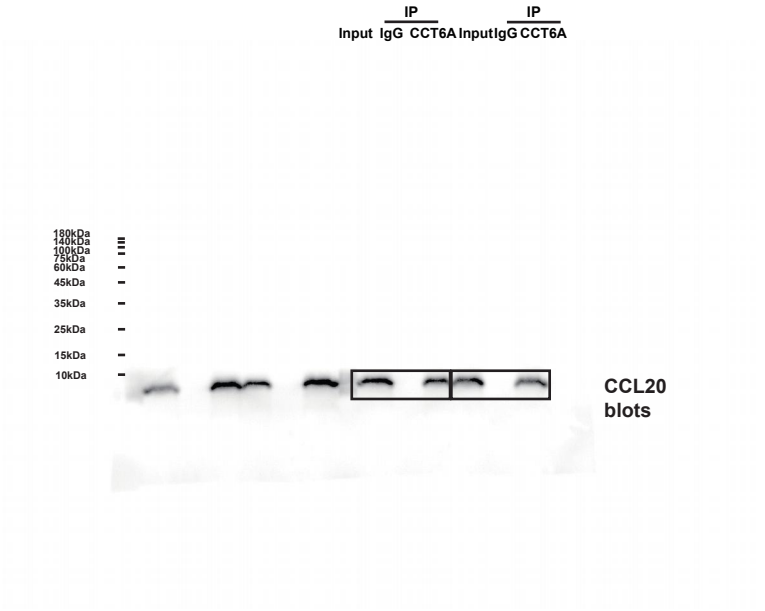

AsPC-1

Repeat#2 Repeat#3

AsPC-1

Repeat#1

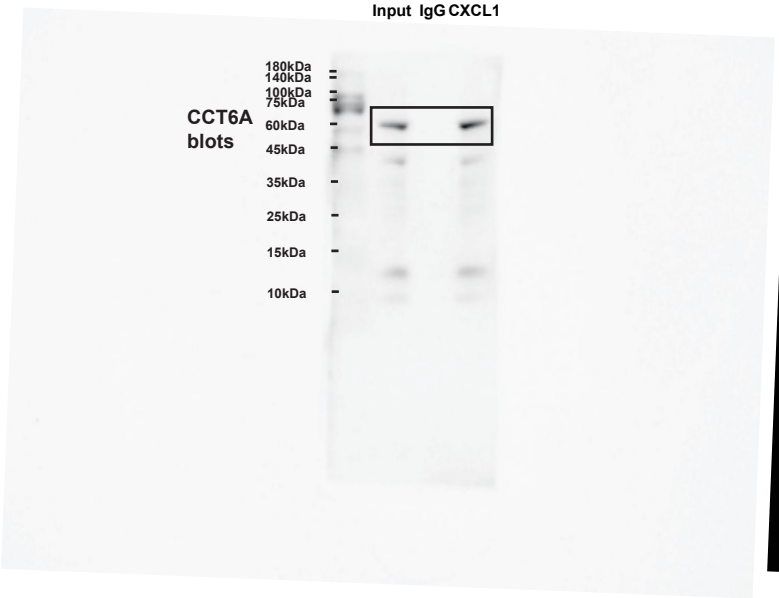

AsPC-1

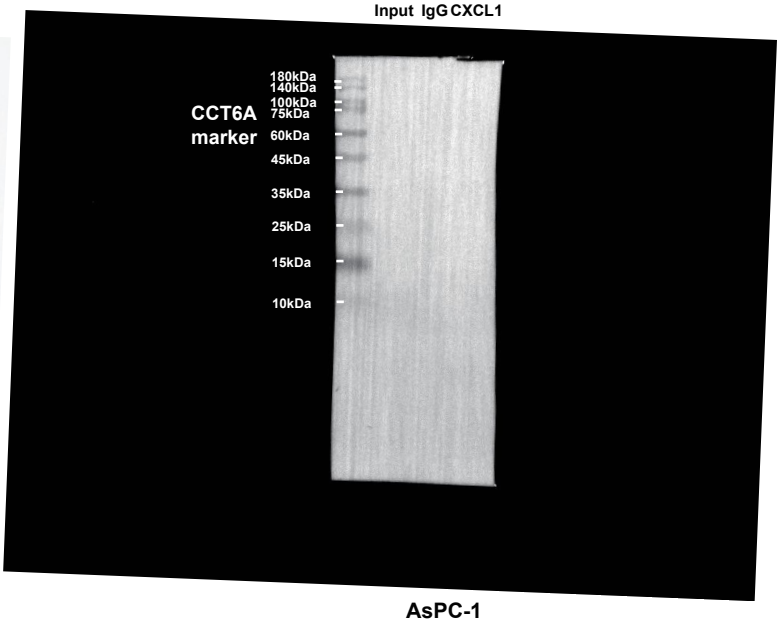

AsPC-1

Repeat#2 Repeat#3

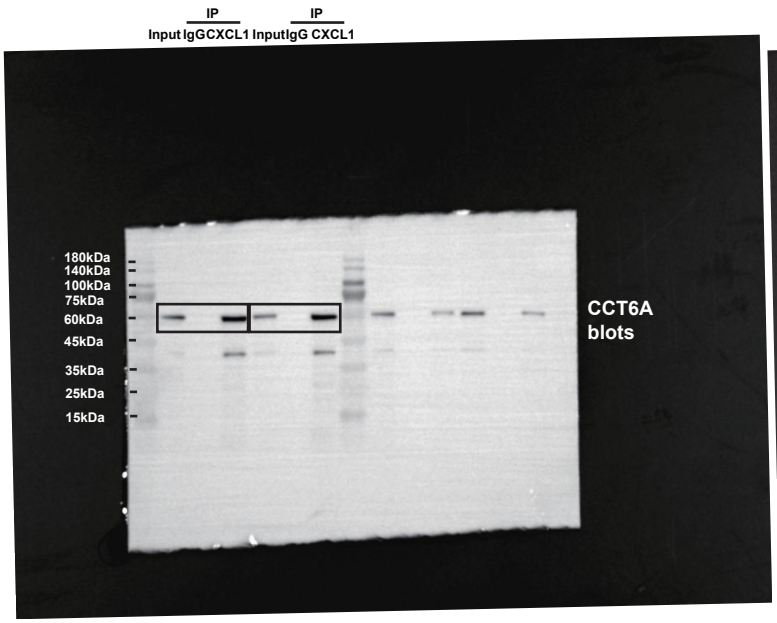

AsPC-1

Repeat#2 Repeat#3

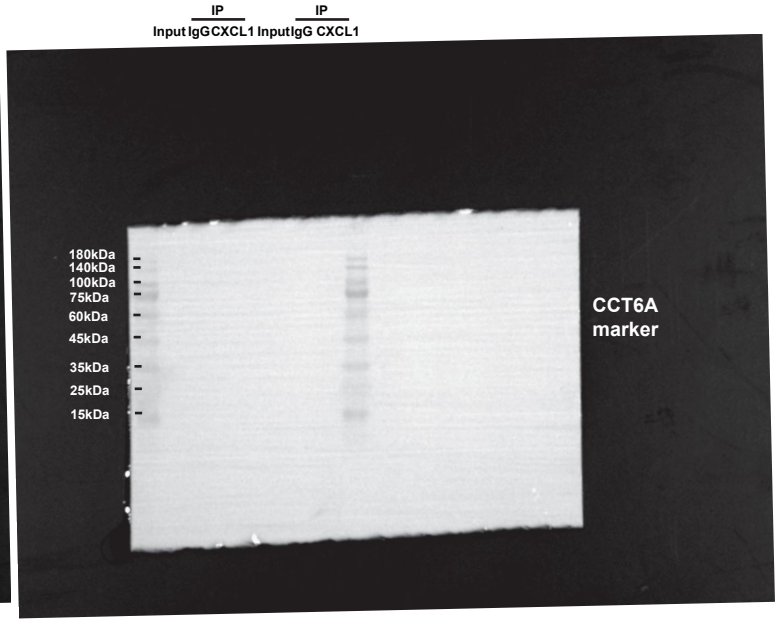

AsPC-1

Repeat#1

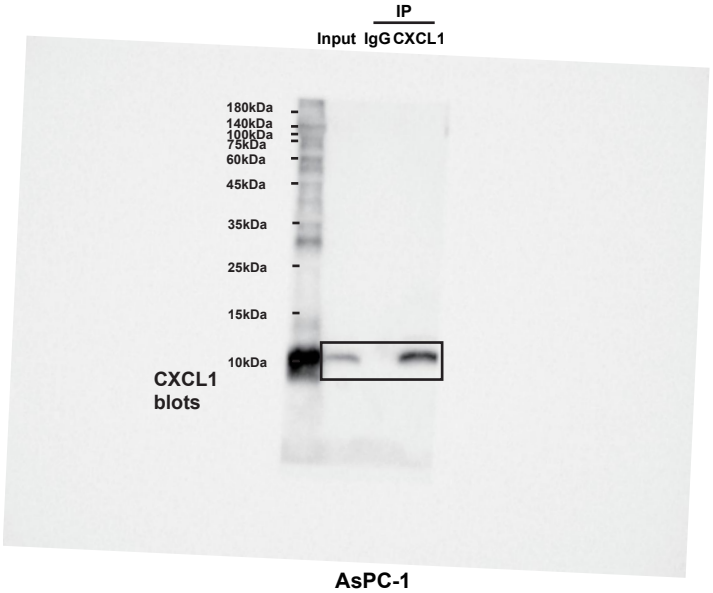

AsPC-1

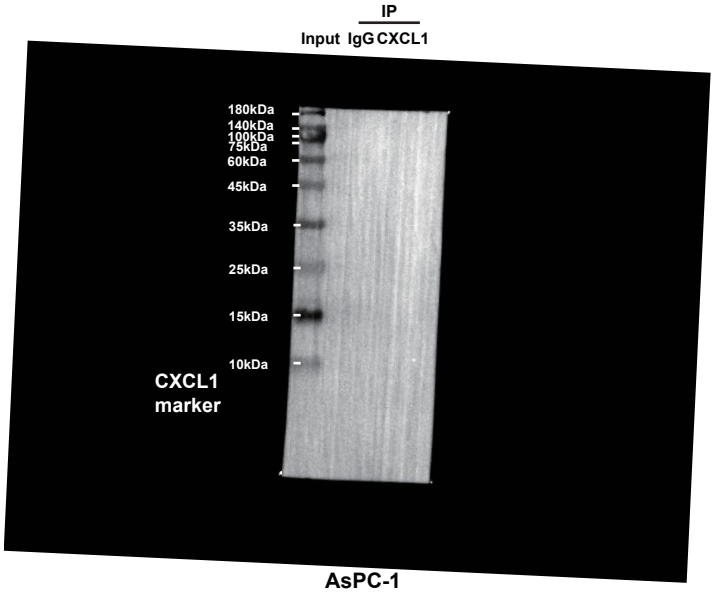

AsPC-1

Repeat#2 Repeat#3

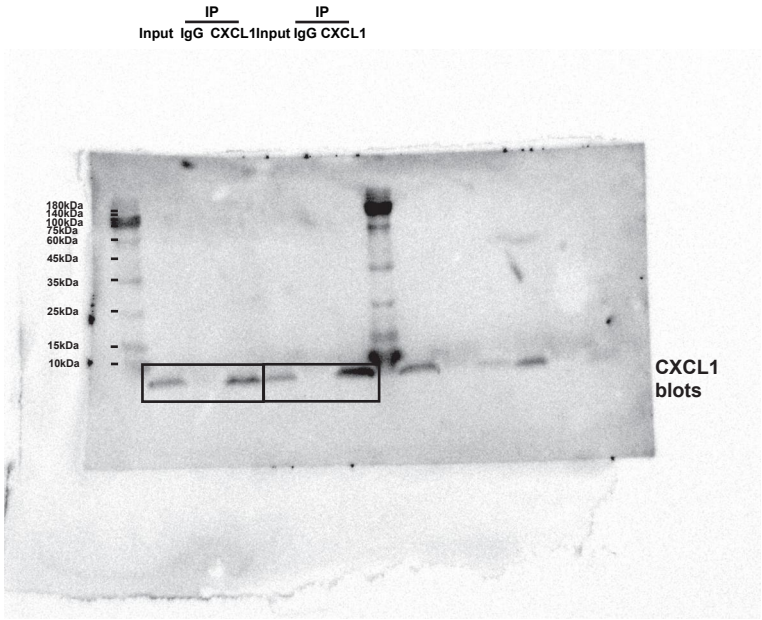

AsPC-1

Repeat#2 Repeat#3

AsPC-1

Repeat#1

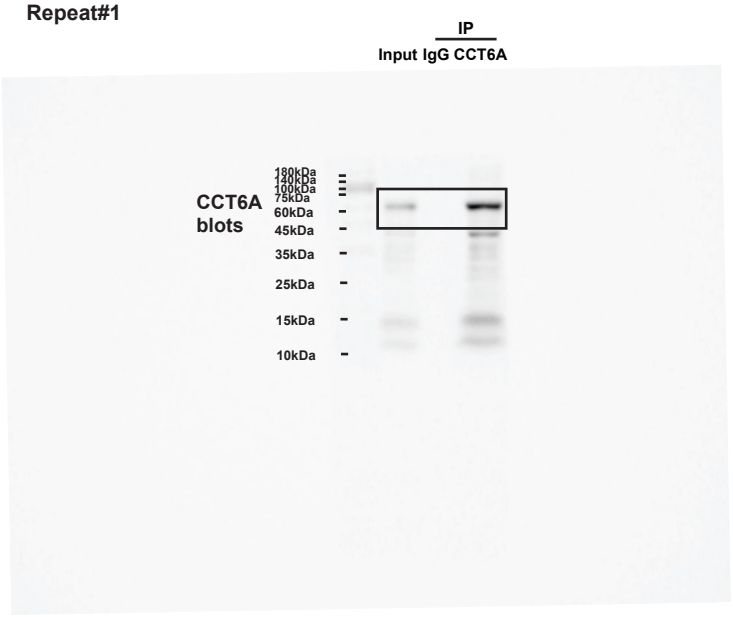

AsPC-1

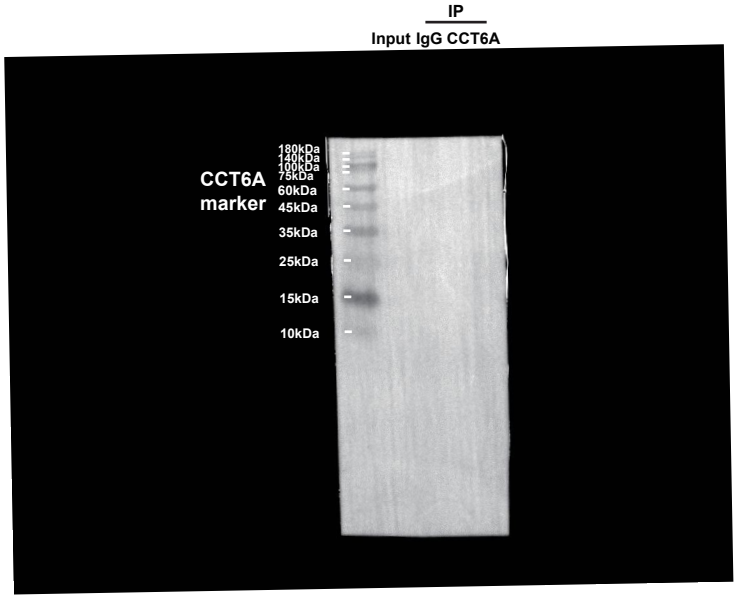

AsPC-1

Repeat#2 Repeat#3

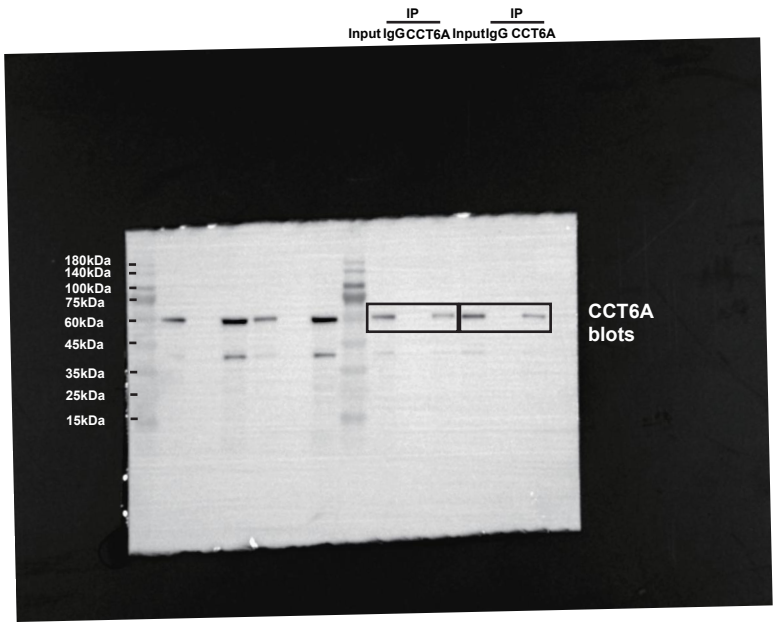

AsPC-1

Repeat#2 Repeat#3

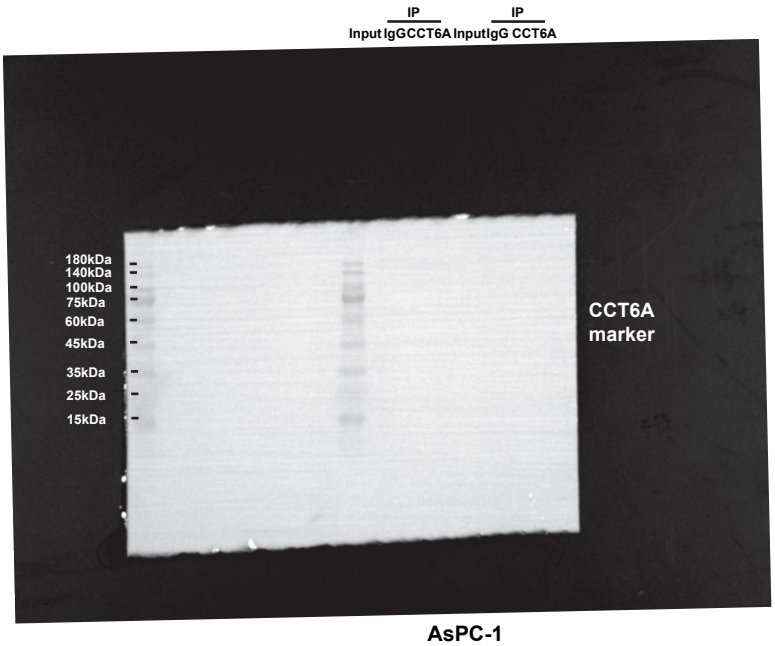

AsPC-1

Repeat#1

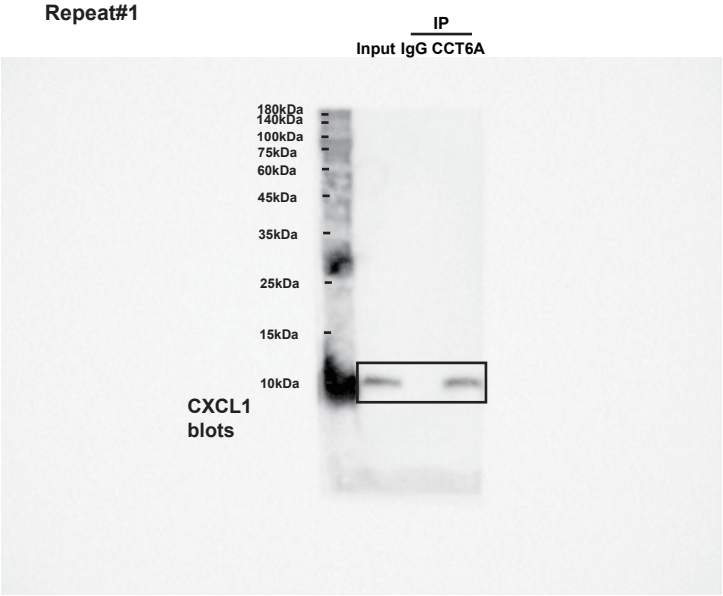

AsPC-1

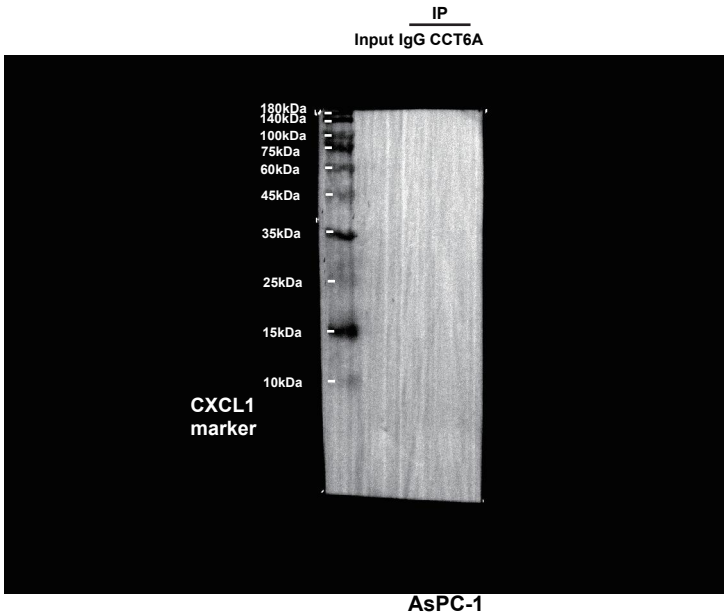

AsPC-1

Repeat#2 Repeat#3

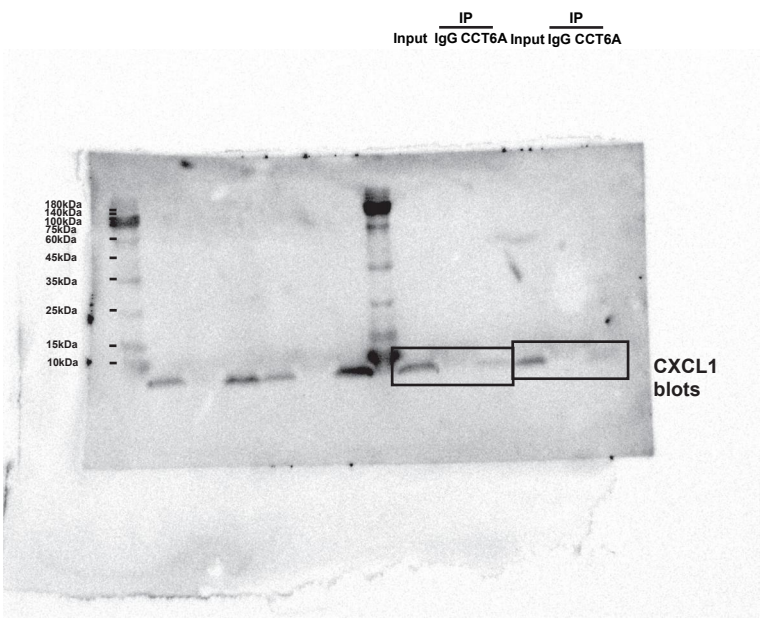

AsPC-1

Repeat#2 Repeat#3

AsPC-1

Repeat#1

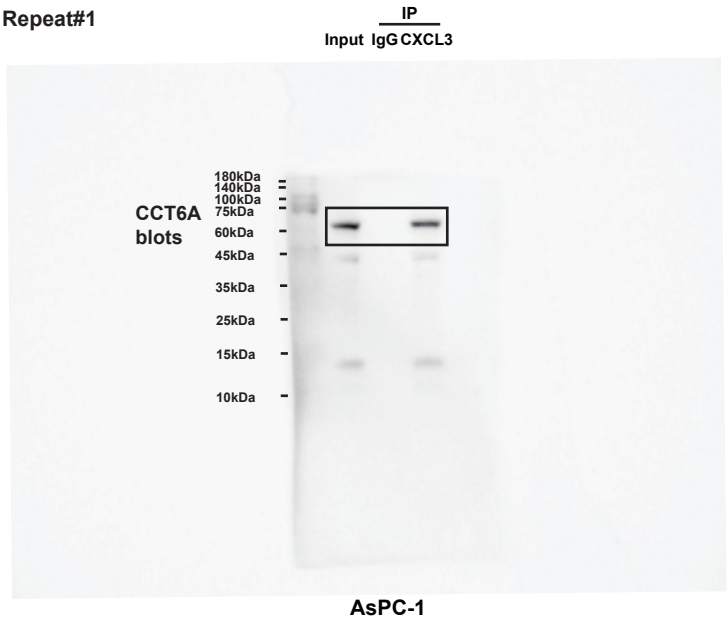

AsPC-1

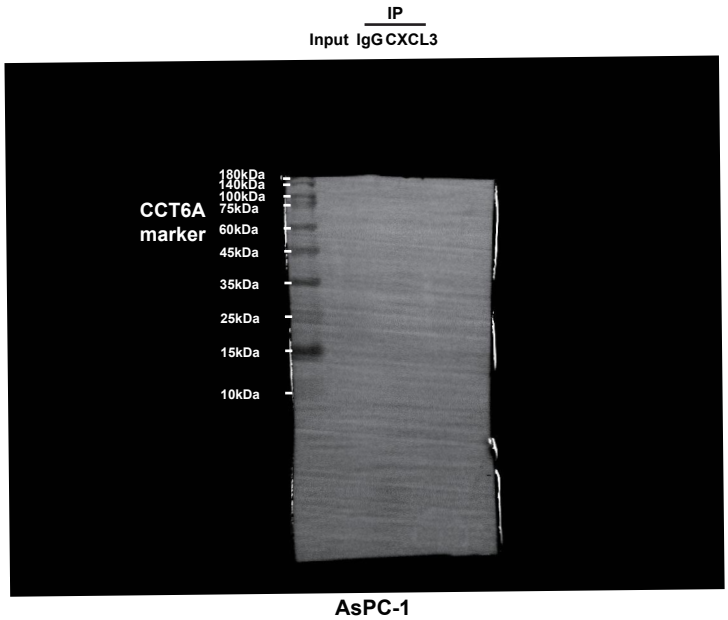

AsPC-1

Repeat#2 Repeat#3

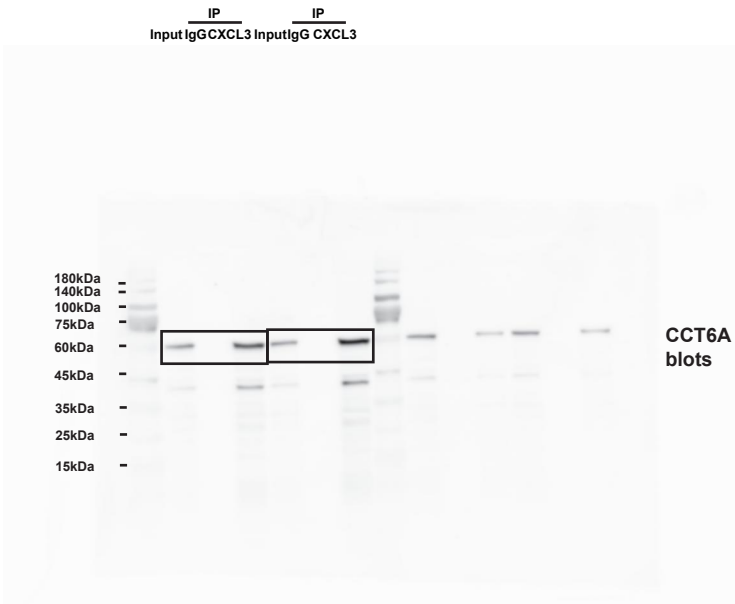

AsPC-1

Repeat#2 Repeat#3

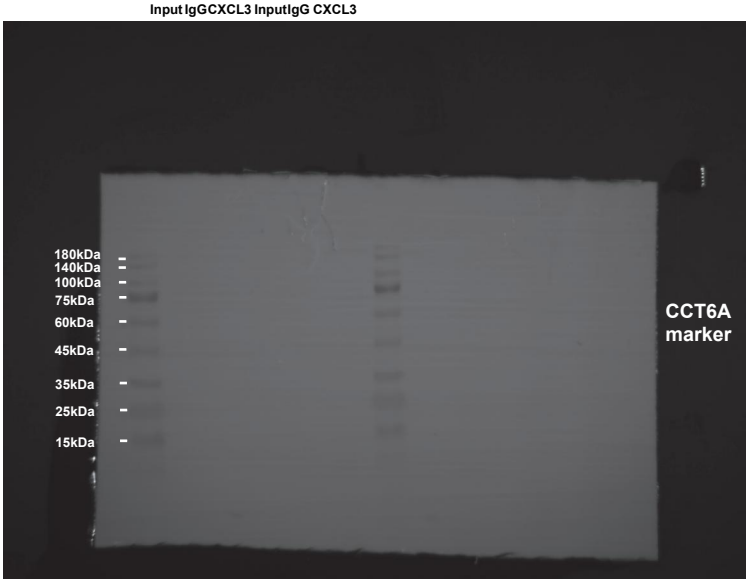

AsPC-1

Repeat#1

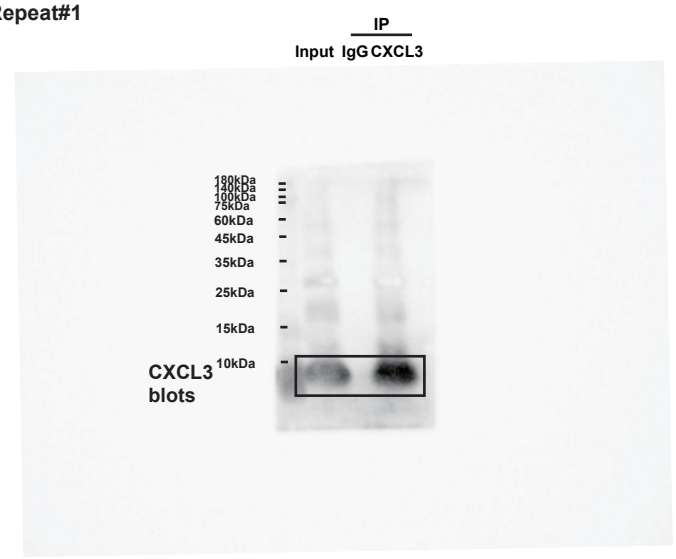

AsPC-1

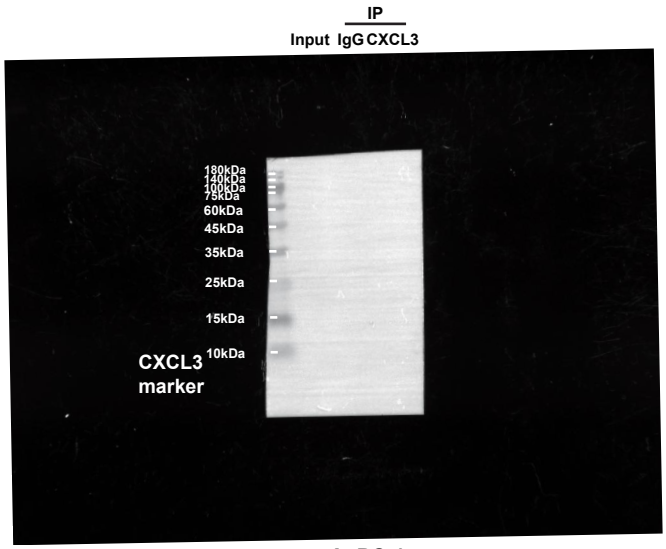

AsPC-1

Repeat#2 Repeat#3

AsPC-1

Repeat#2 Repeat#3

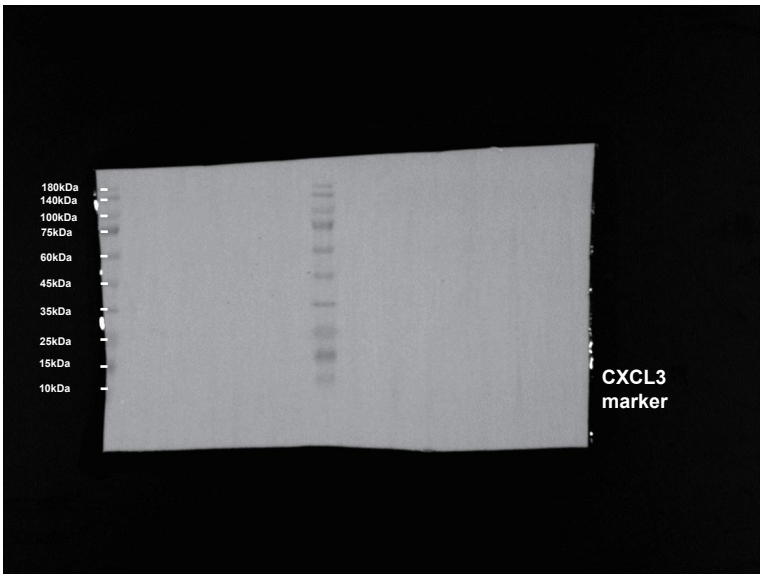

AsPC-1

Repeat#1

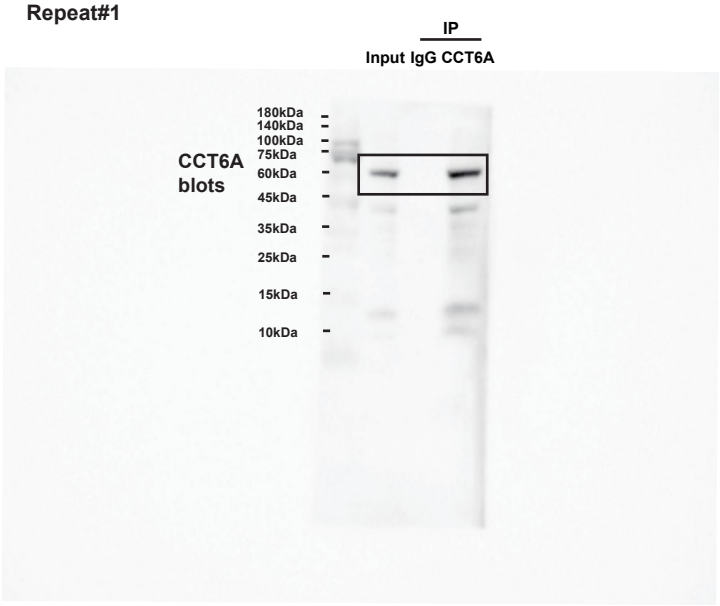

AsPC-1

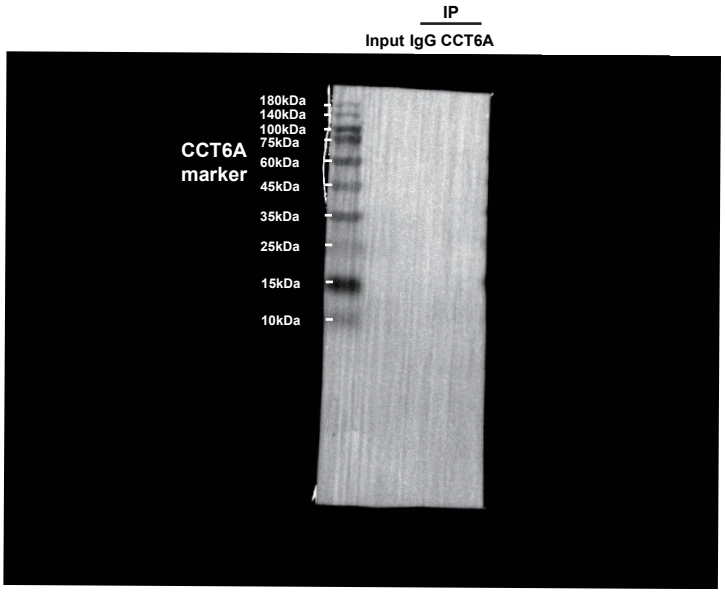

AsPC-1

Repeat#2 Repeat#3

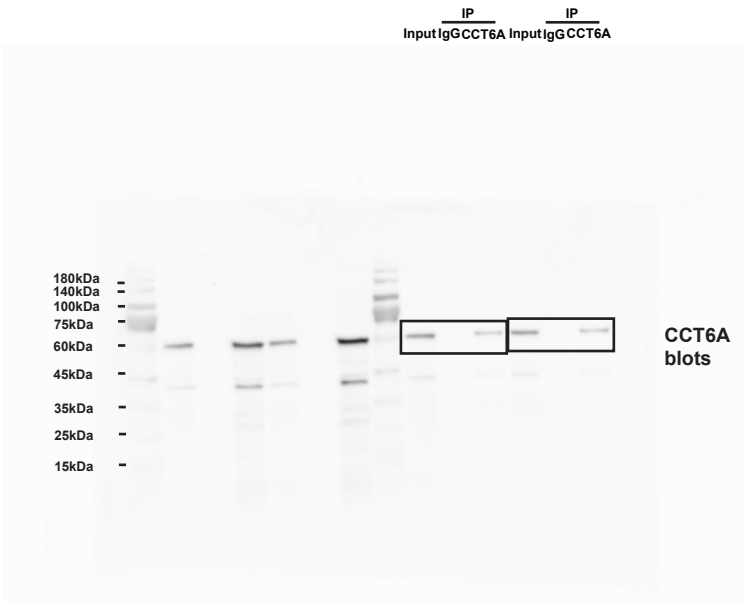

AsPC-1

Repeat#2 Repeat#3

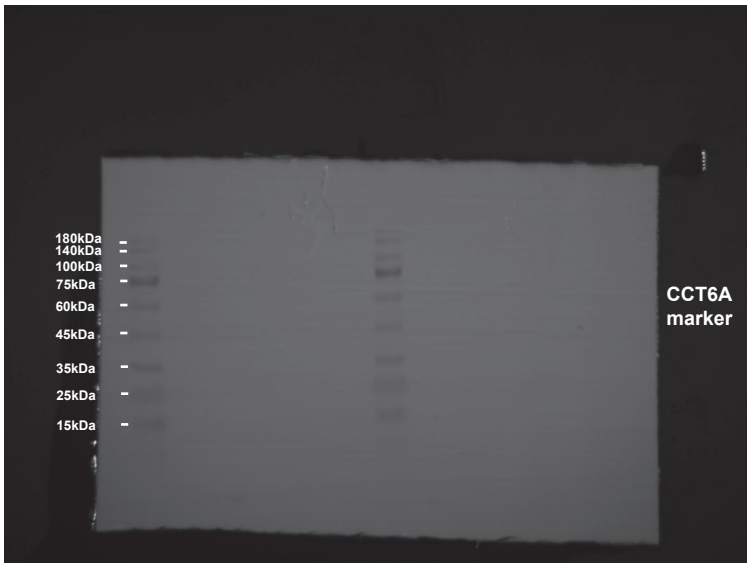

AsPC-1

Repeat#1

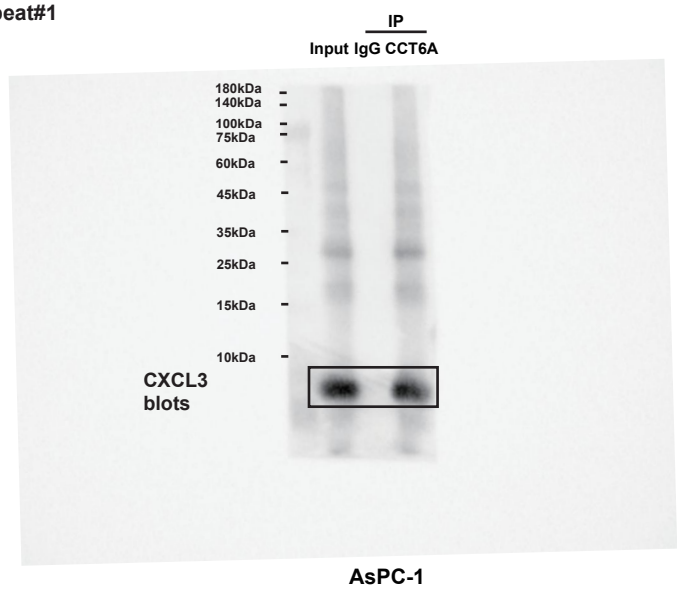

AsPC-1

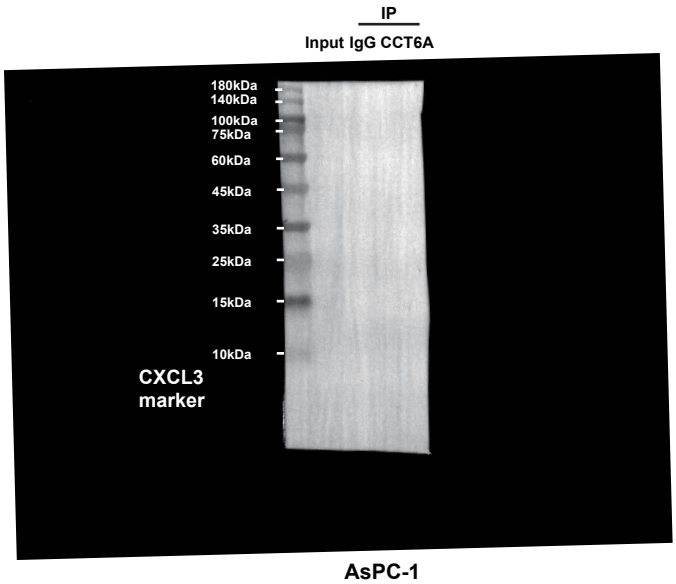

AsPC-1

Repeat#2 Repeat#3

AsPC-1

Repeat#2 Repeat#3

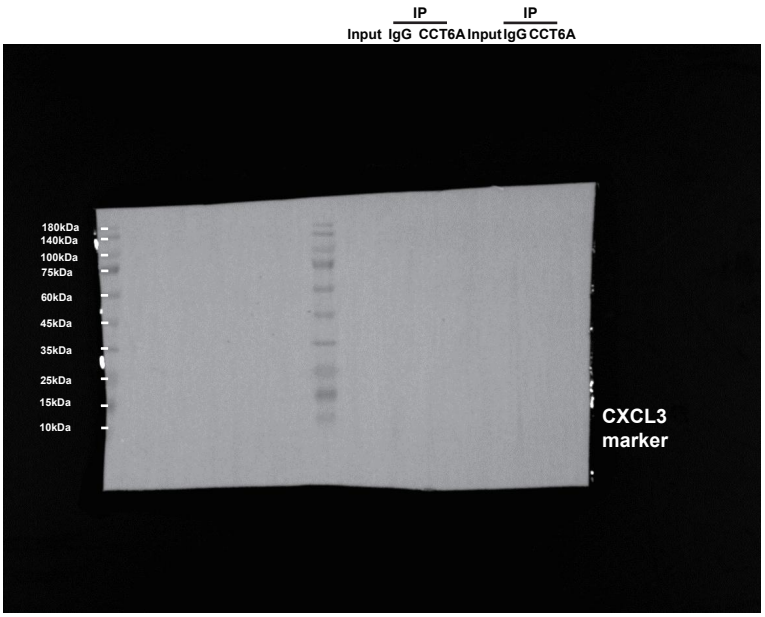

AsPC-1

Fig. 6D

Repeat#1

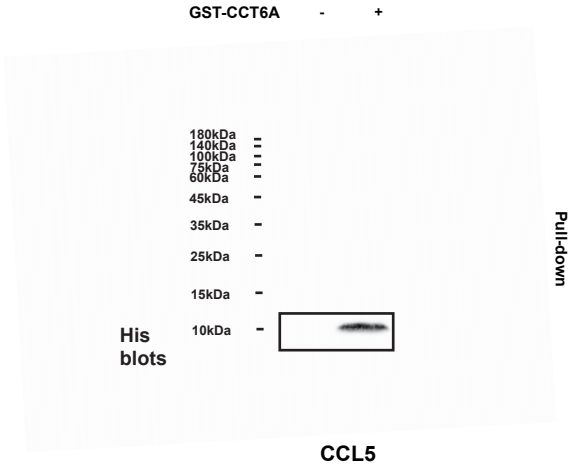

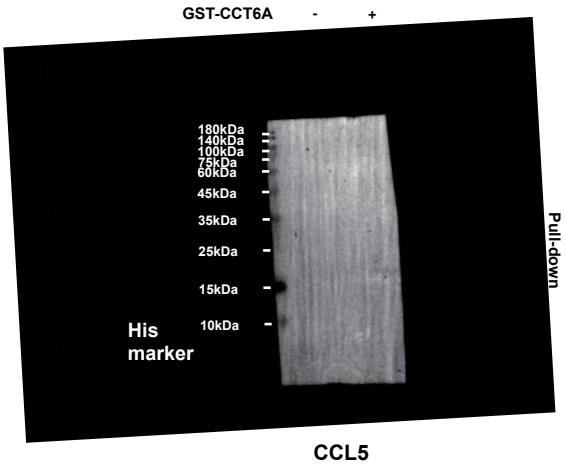

Repeat#2

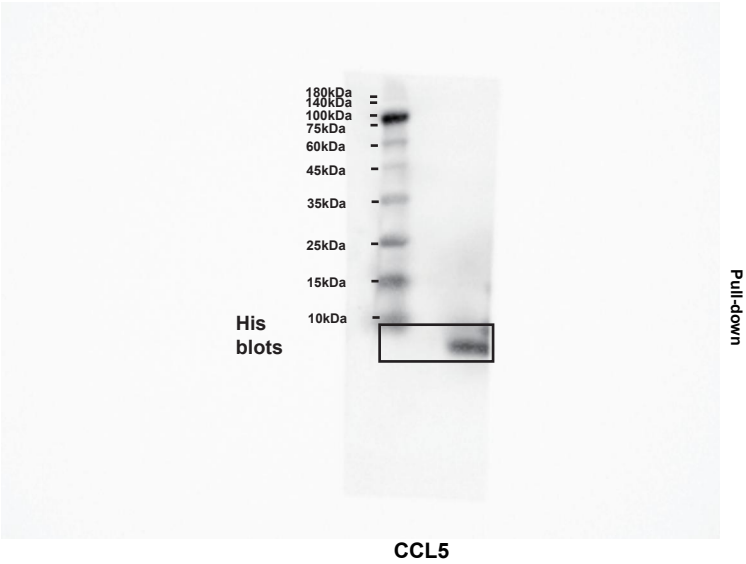

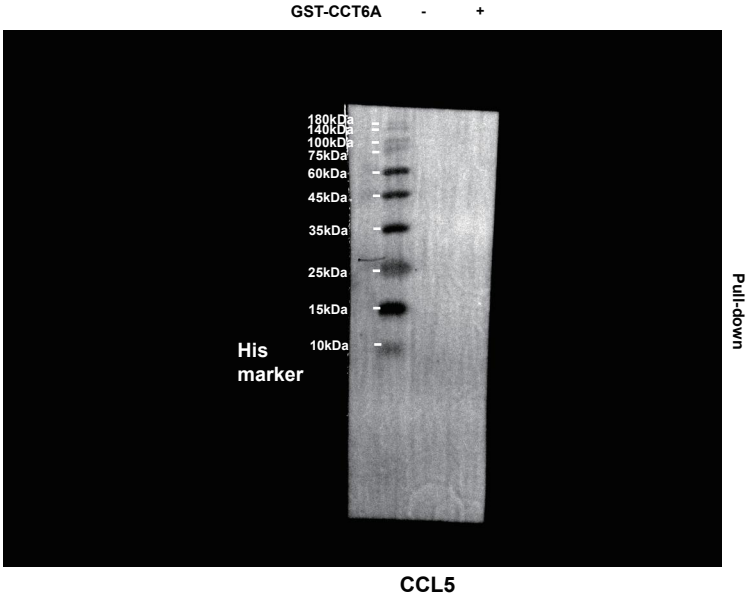

Repeat#3

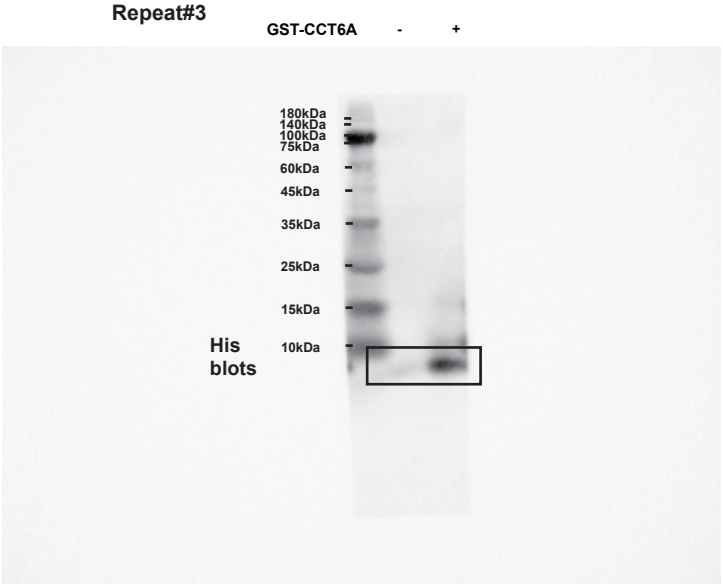

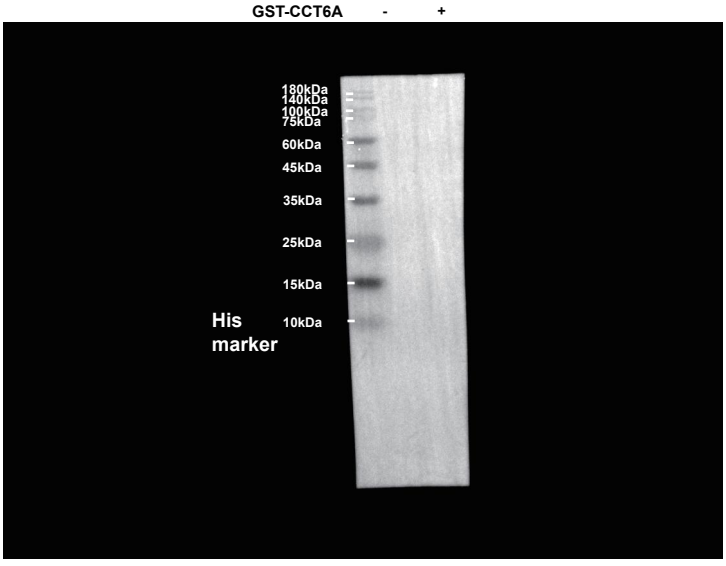

Repeat#1

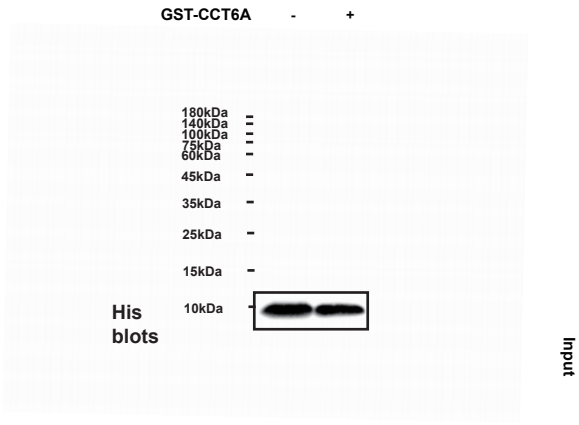

CCL5

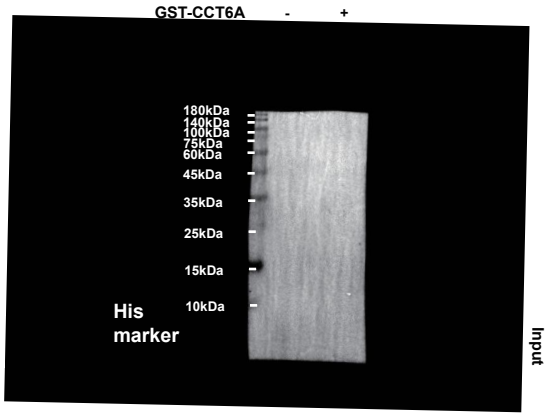

CCL5

Repeat#2

CCL5

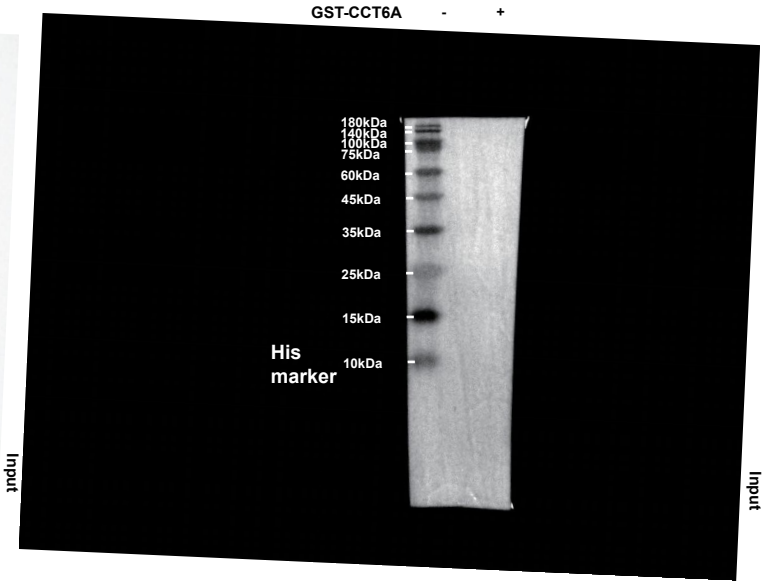

CCL5

Repeat#3

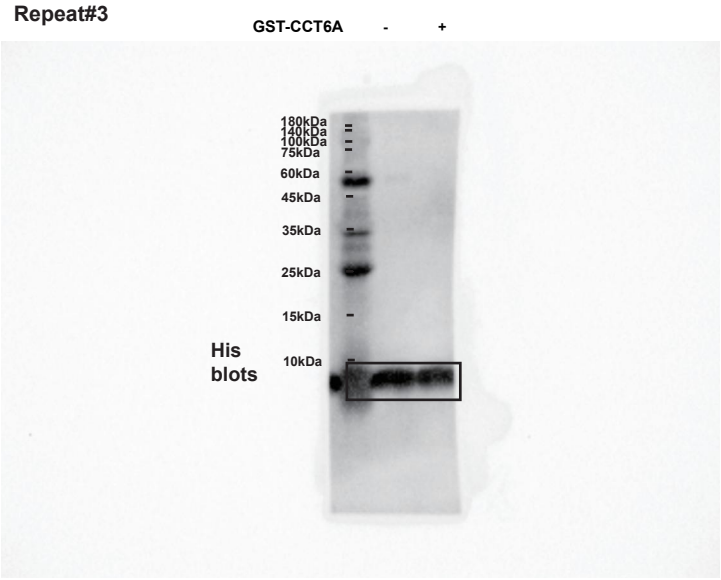

CCL5

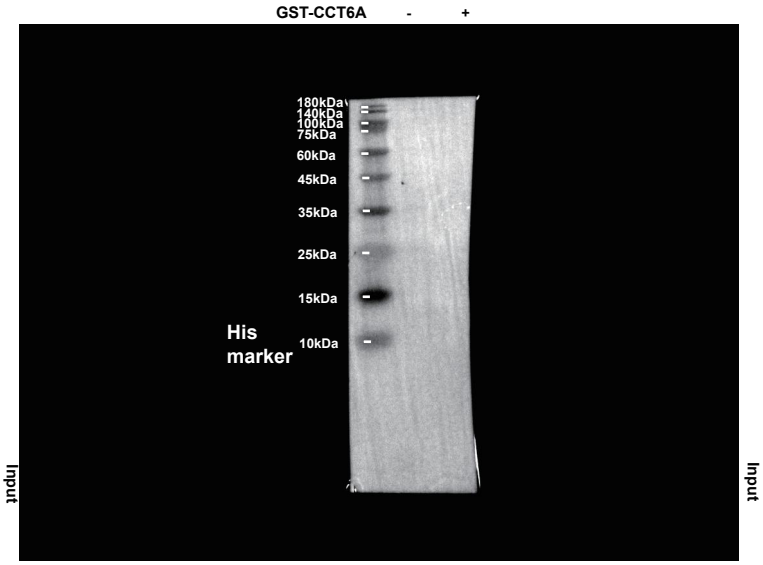

CCL5

Repeat#1

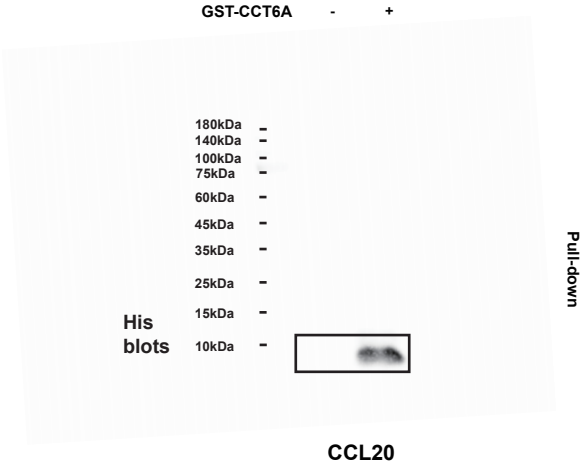

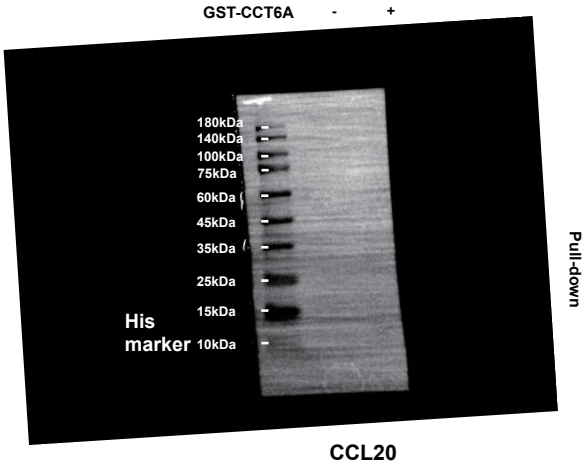

Repeat#2

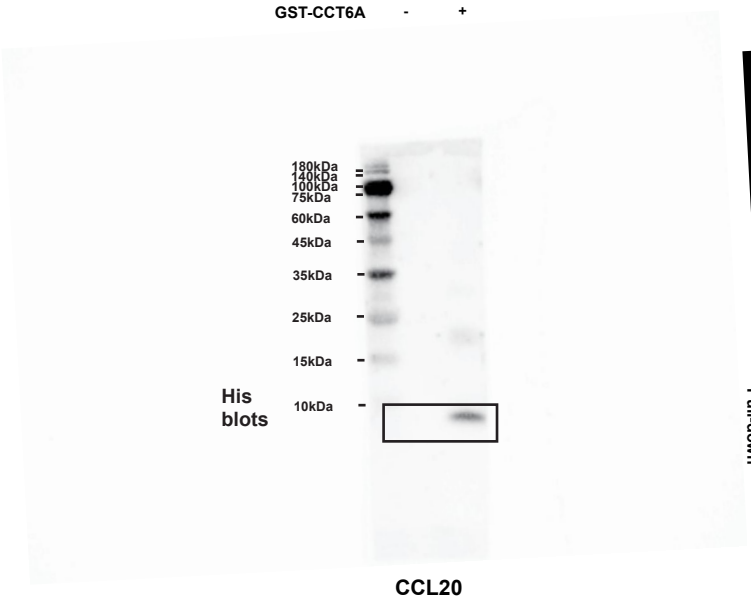

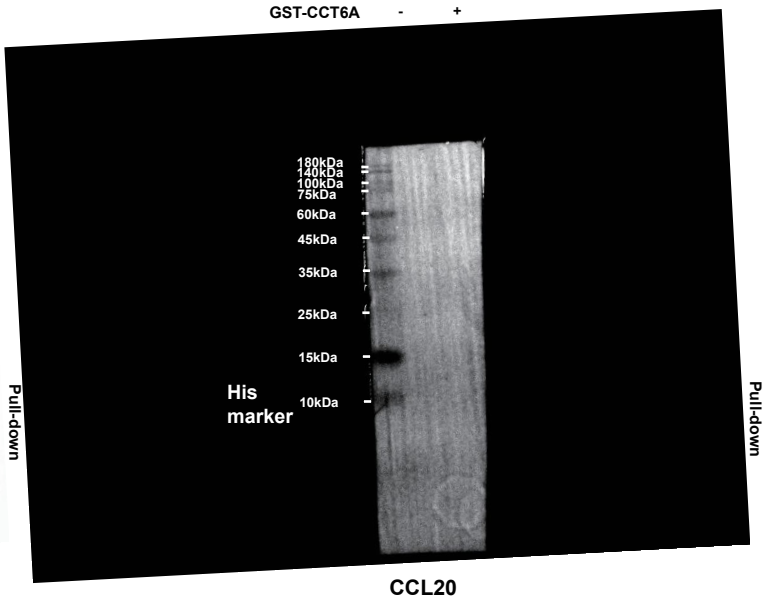

Repeat#3

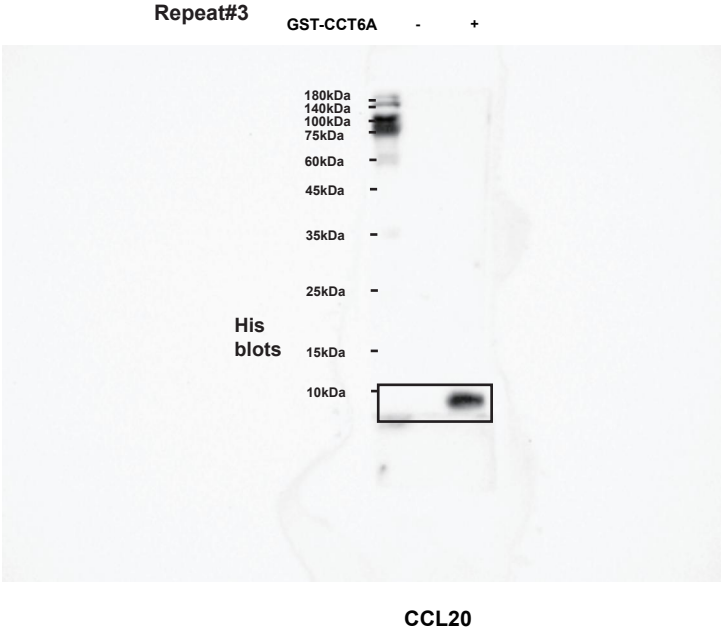

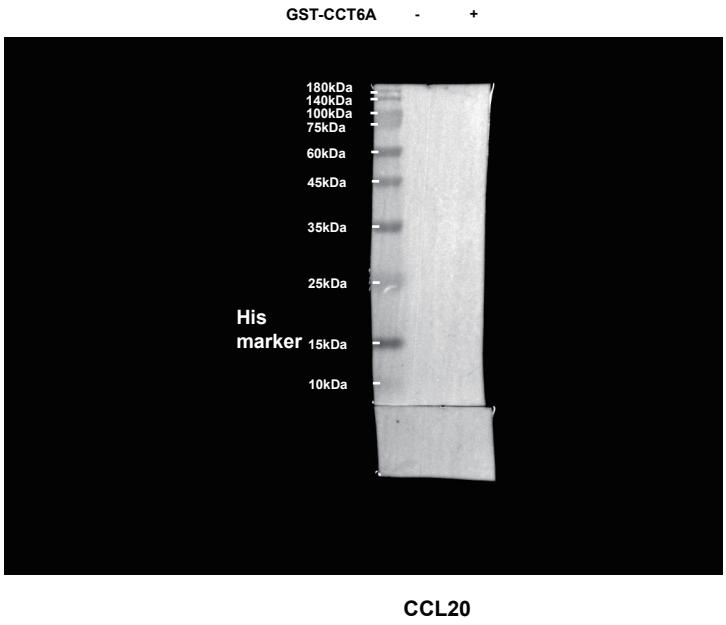

Repeat#1

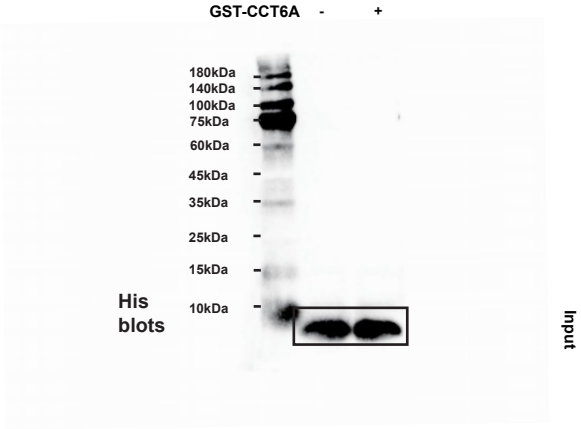

CCL20

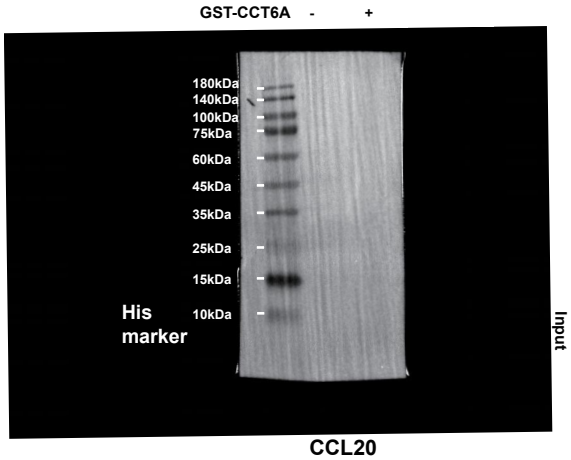

CCL20

Repeat#2

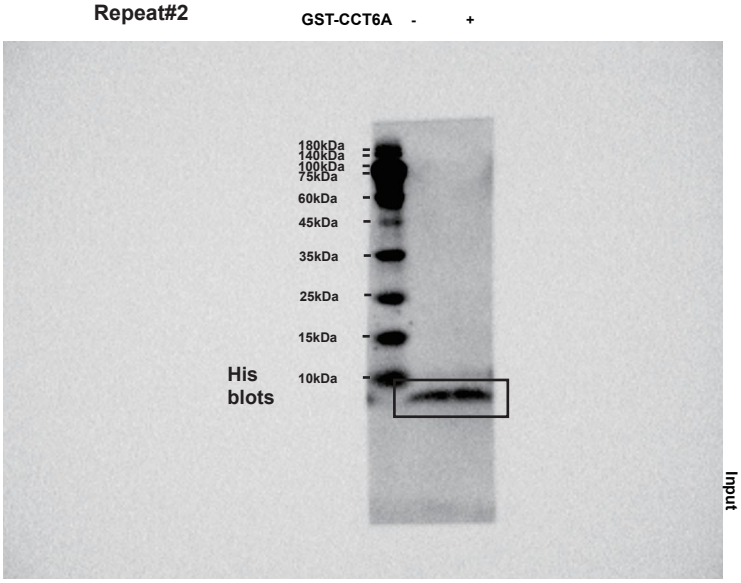

CCL20

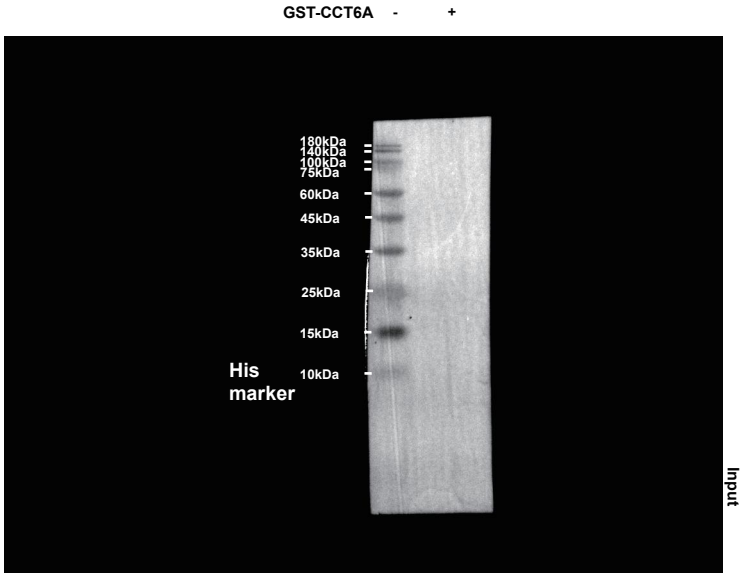

CCL20

Repeat#3

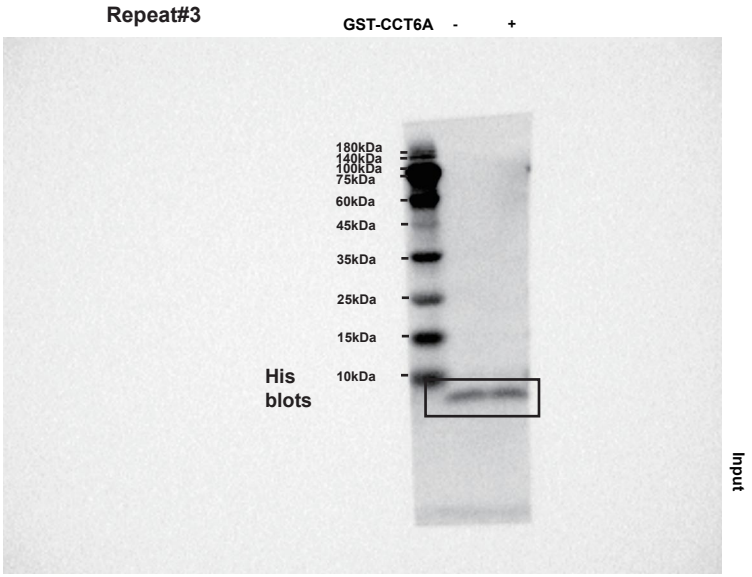

CCL20

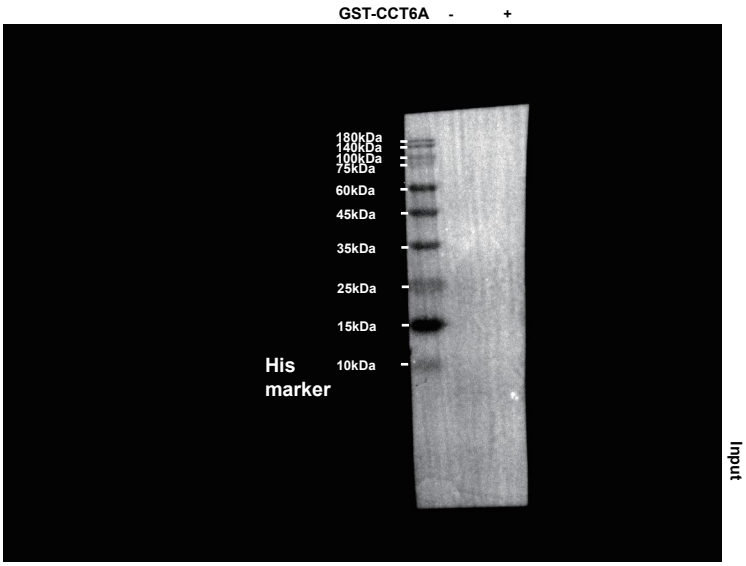

CCL20

Repeat#1

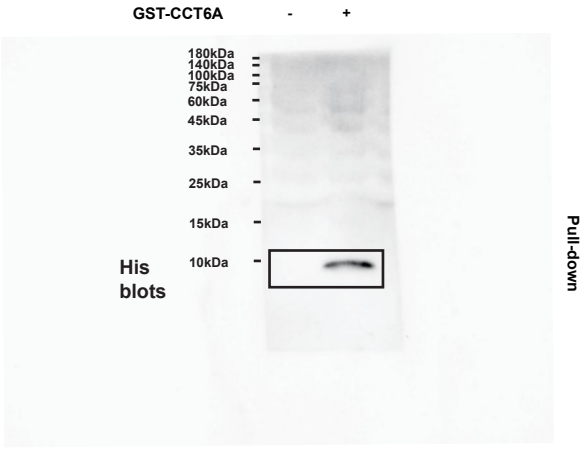

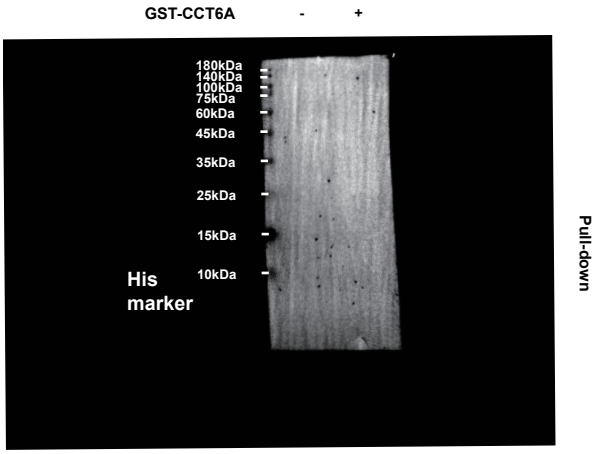

Repeat#2

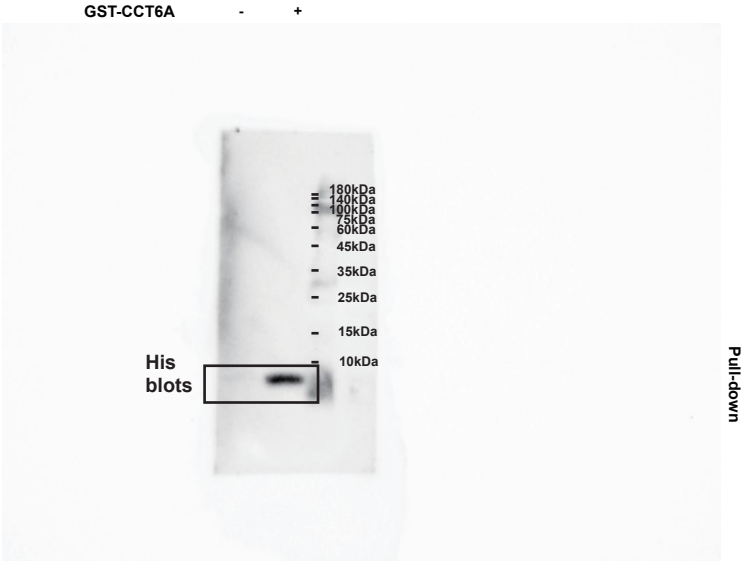

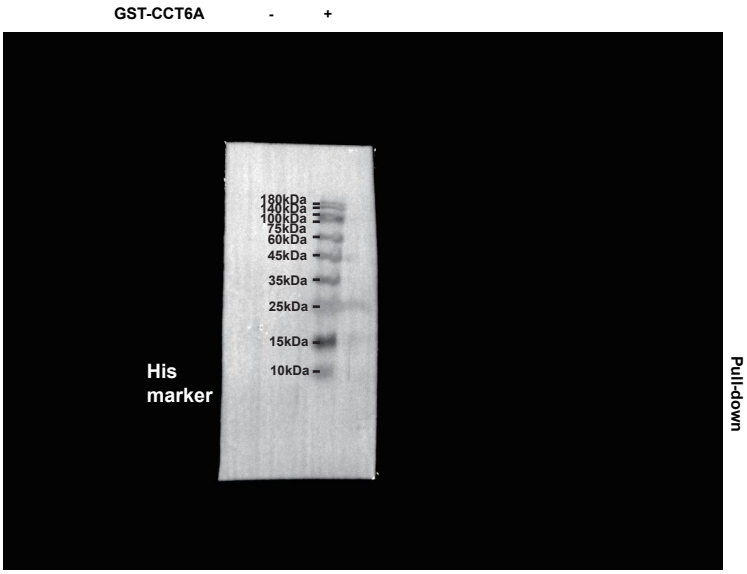

Repeat#3

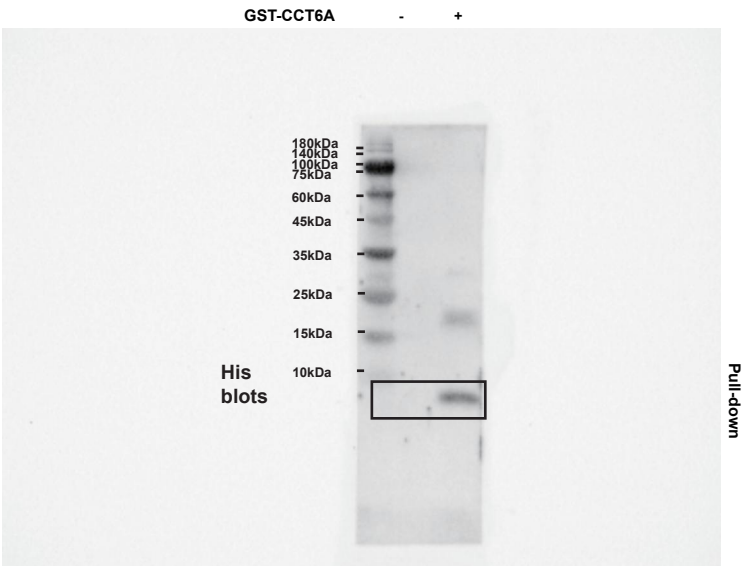

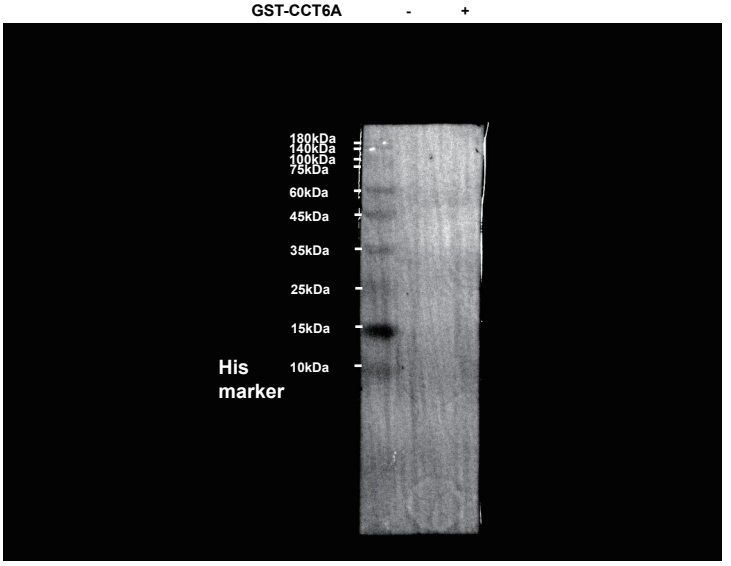

Repeat#1

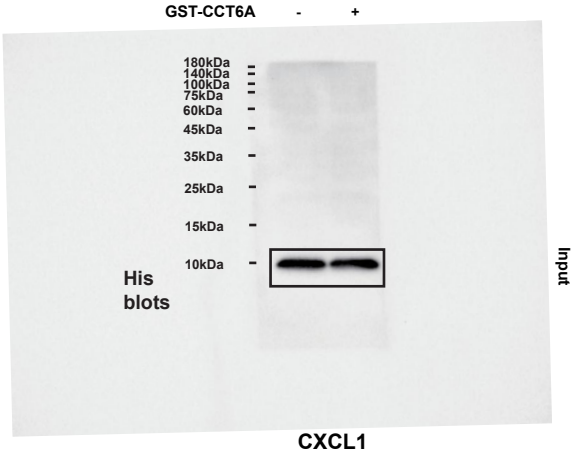

Repeat#2

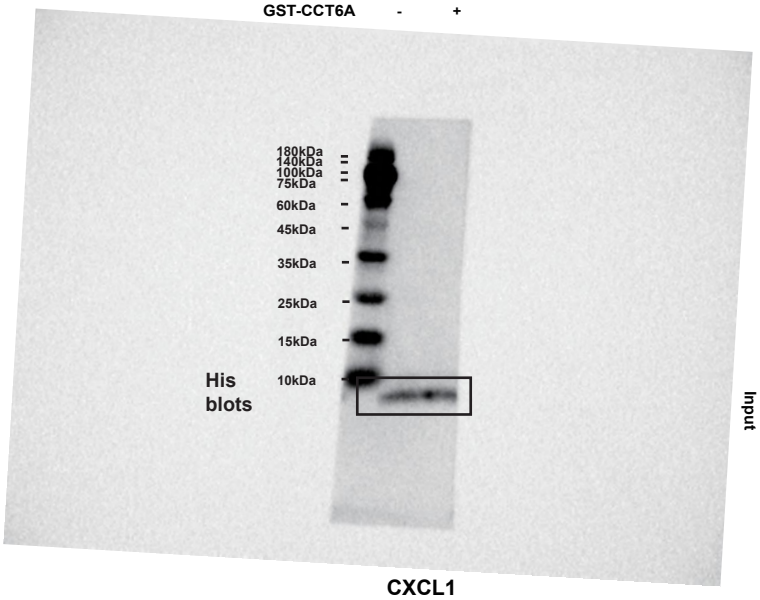

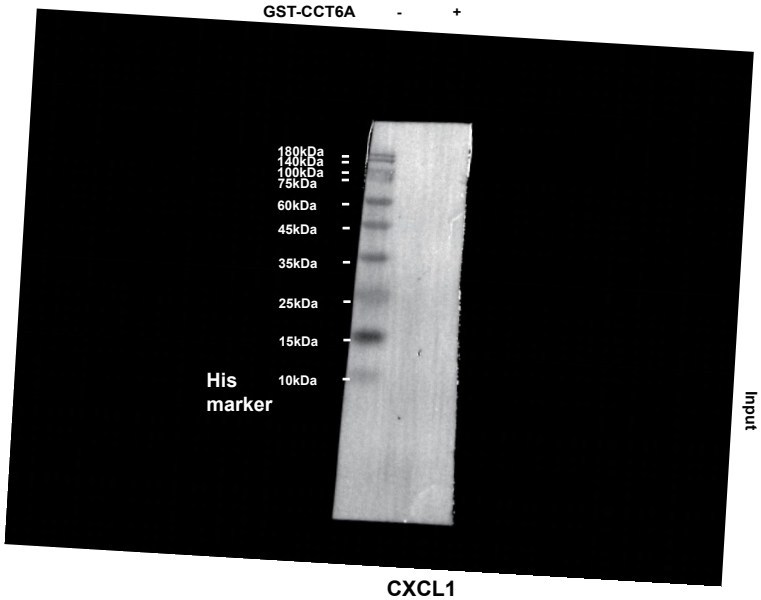

Repeat#3

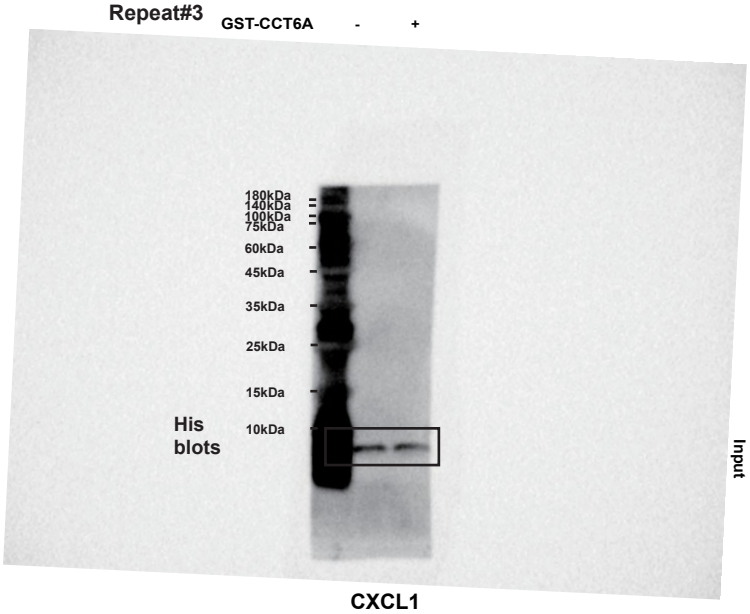

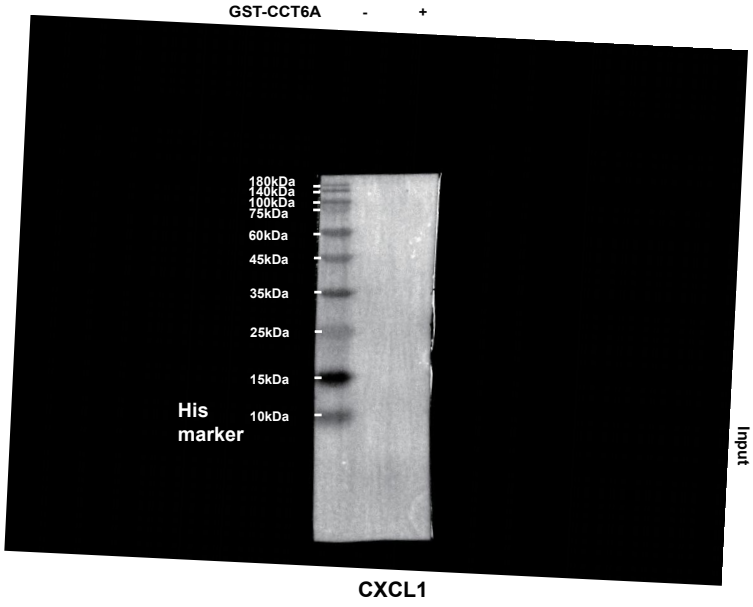

Repeat#1

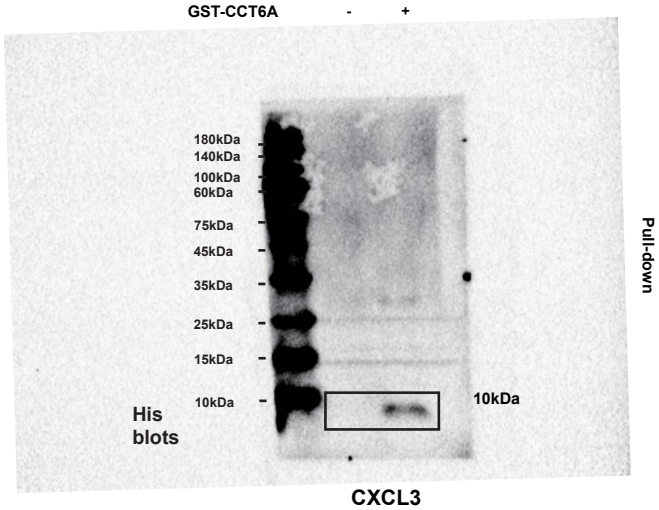

CXCL3

CXCL3

Repeat#2 Repeat#3

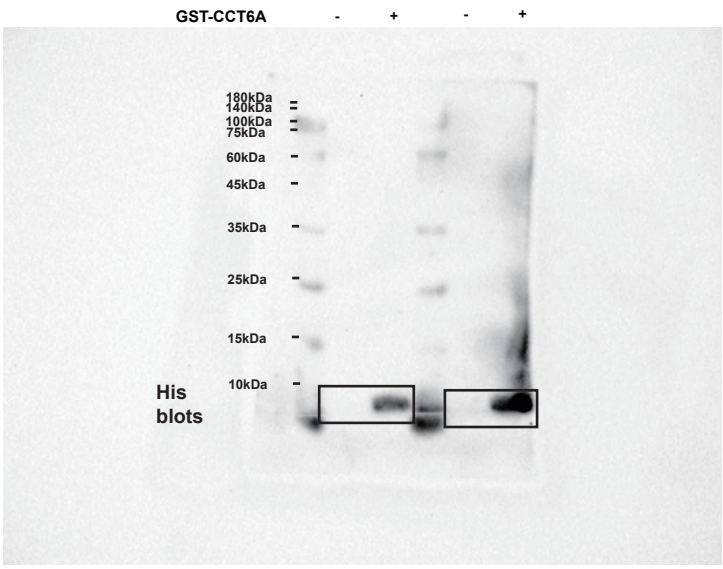

CXCL3

Repeat#2 Repeat#3

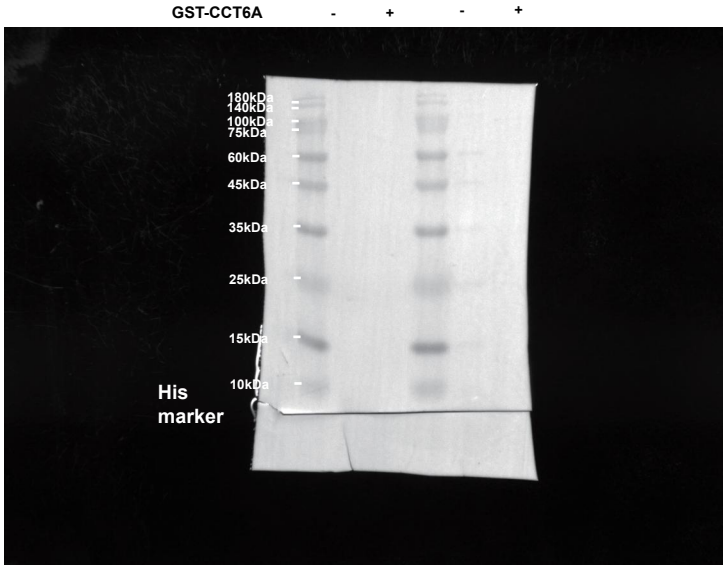

CXCL3

Repeat#1

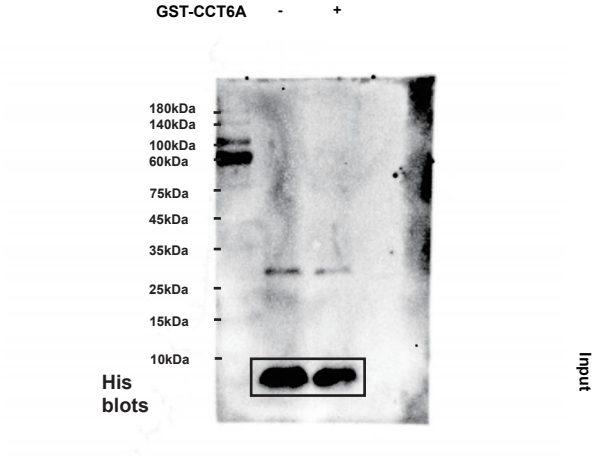

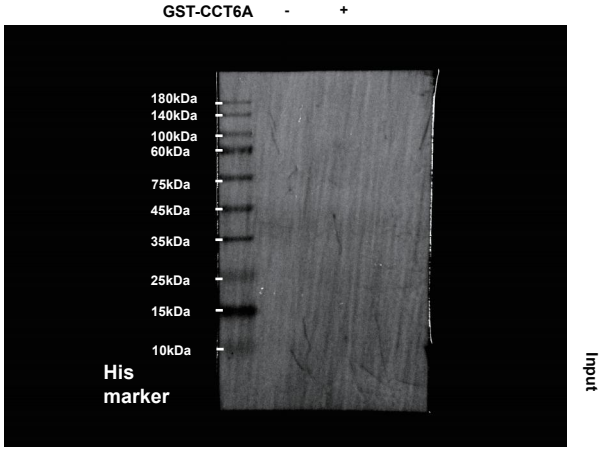

Repeat#2

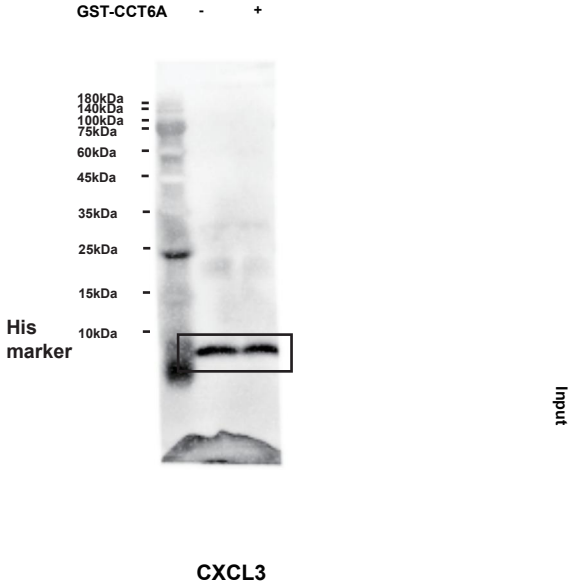

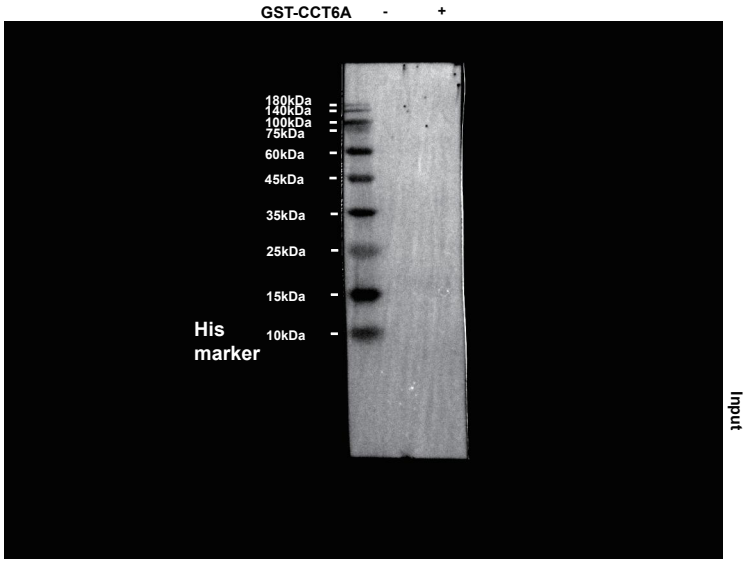

Repeat#3

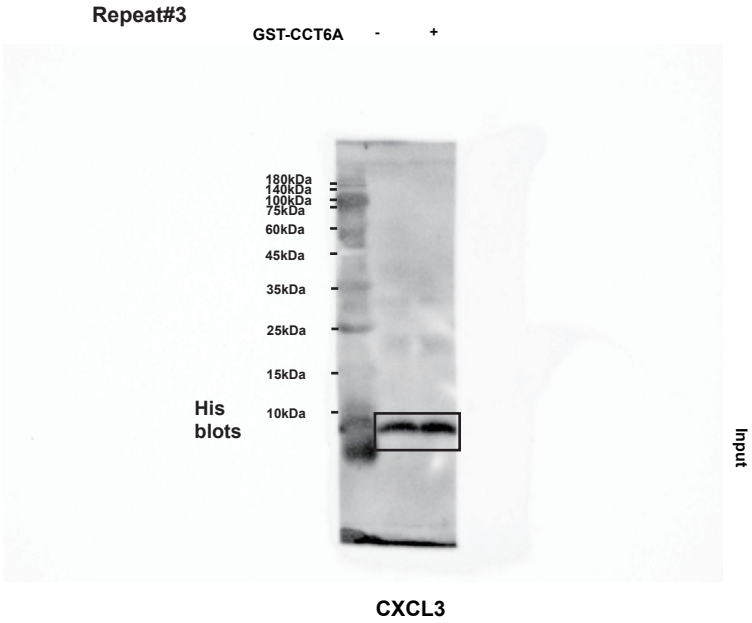

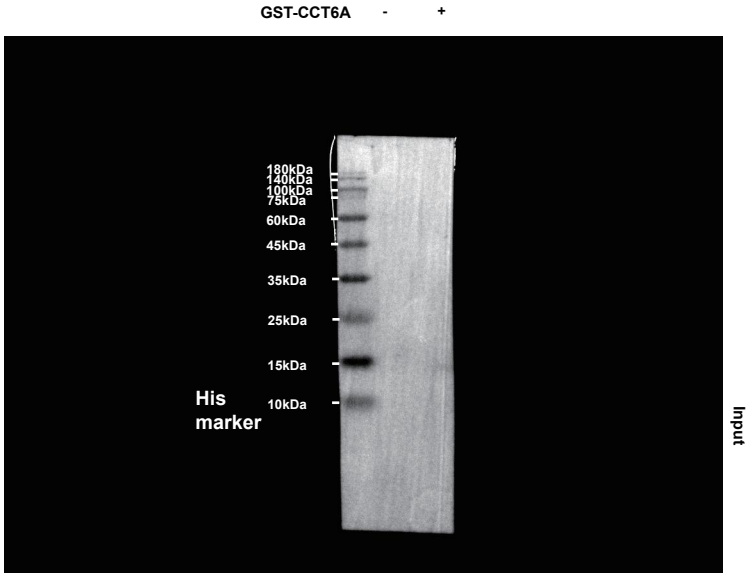

Fig. S5A

Repeat#1

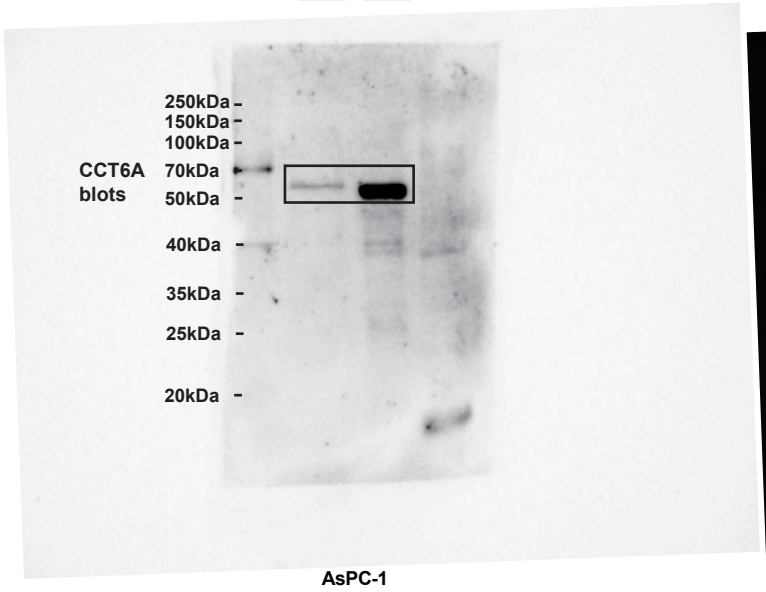

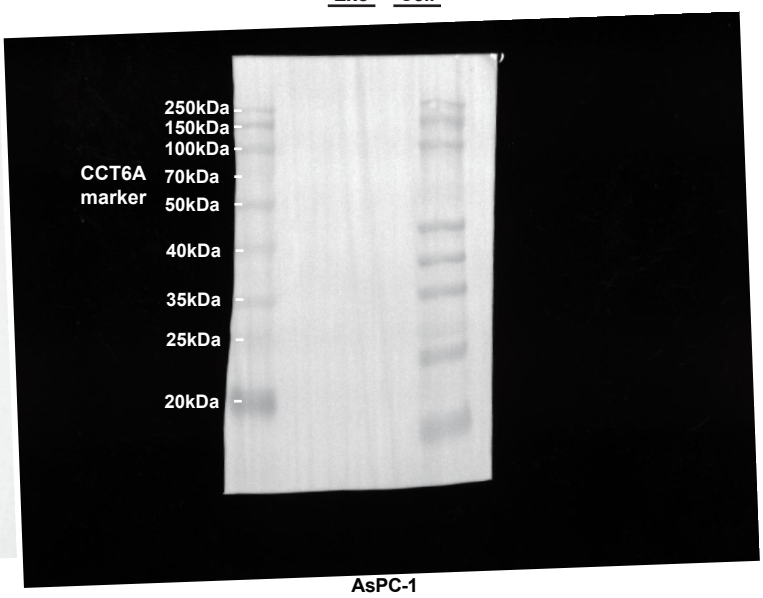

Repeat#2

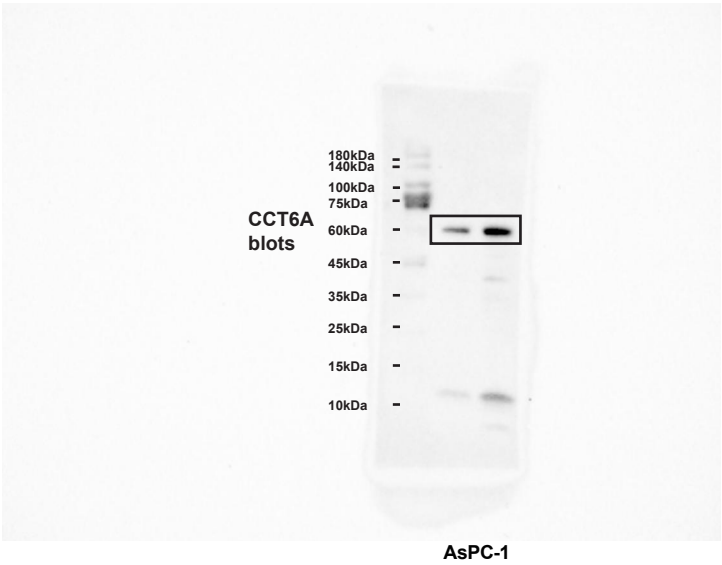

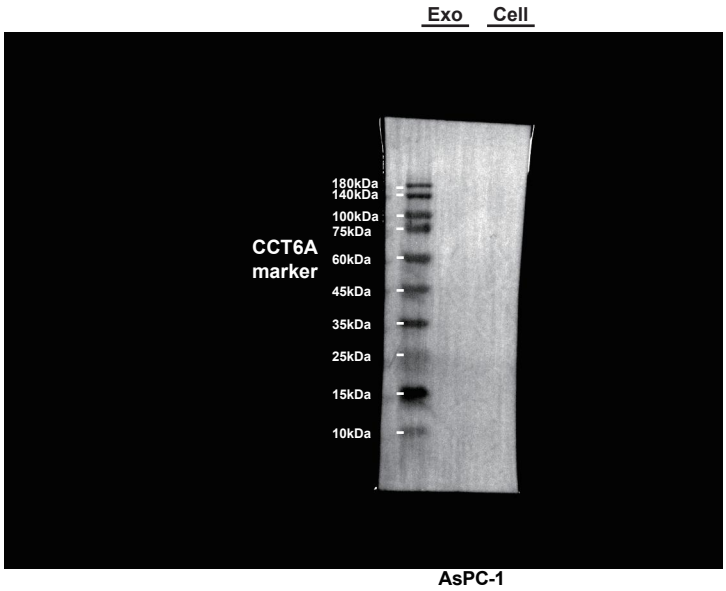

Repeat#3

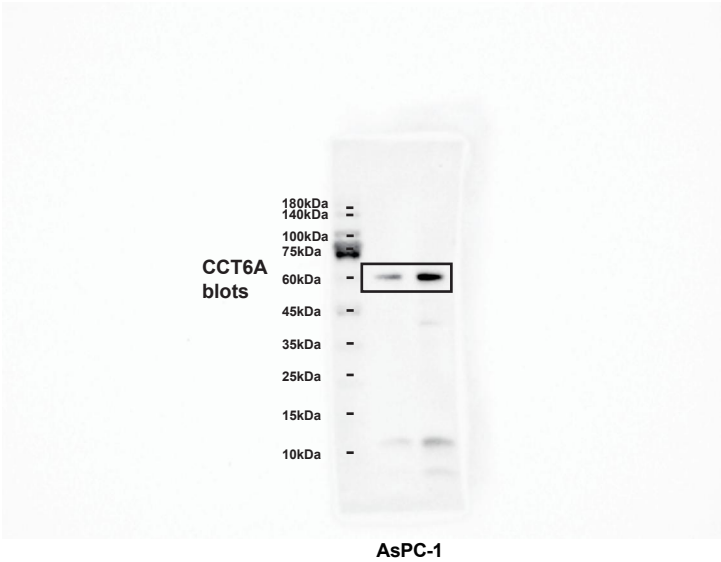

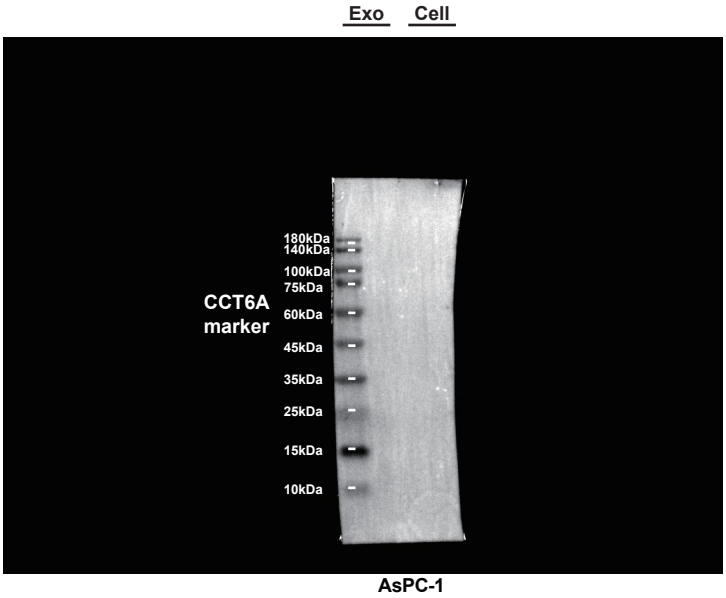

Repeat#1

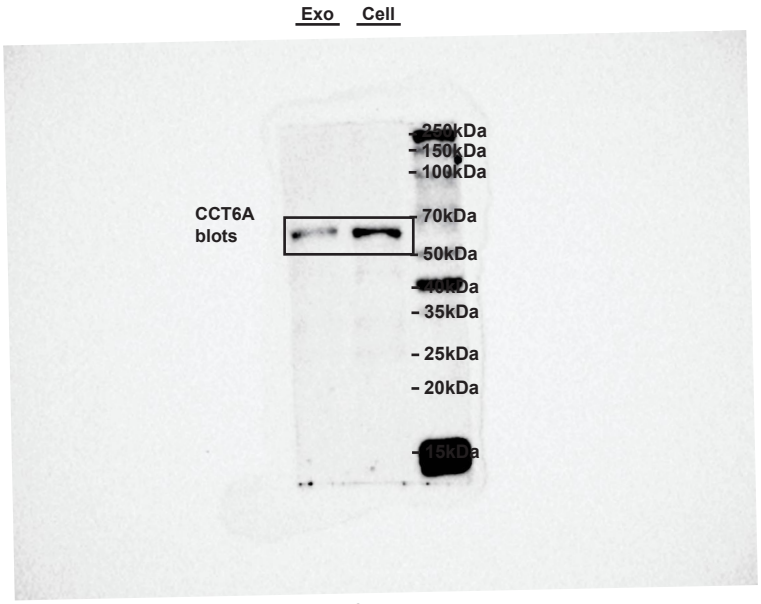

BxPC-3

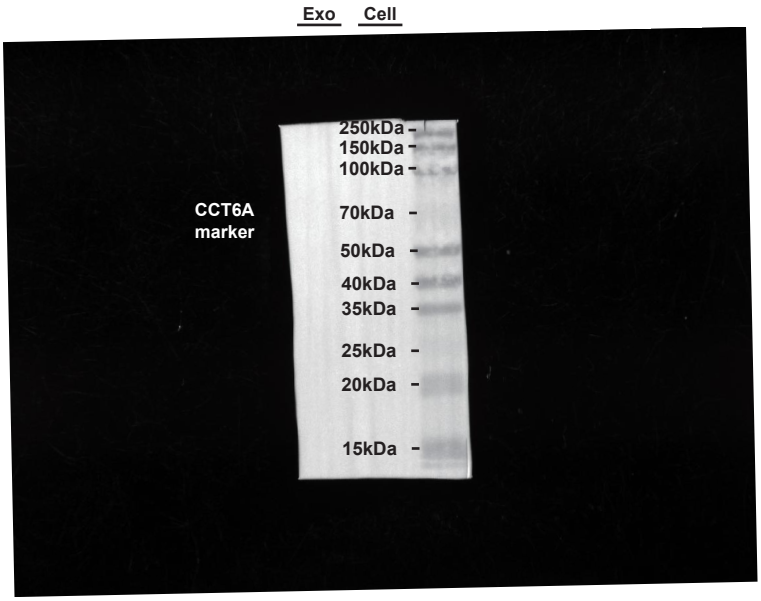

BxPC-3

Repeat#2

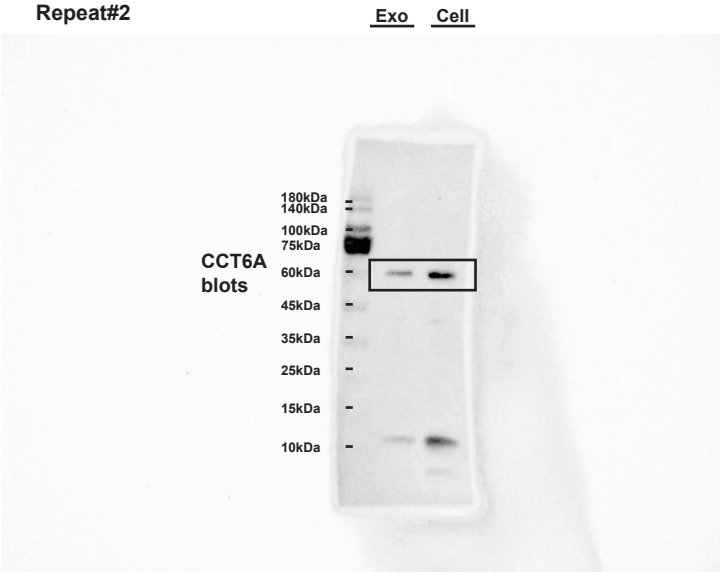

BxPC-3

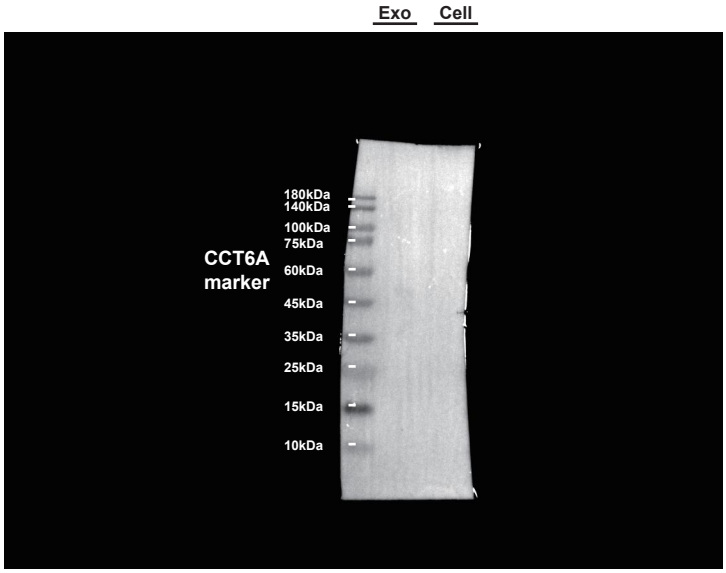

BxPC-3

Repeat#3

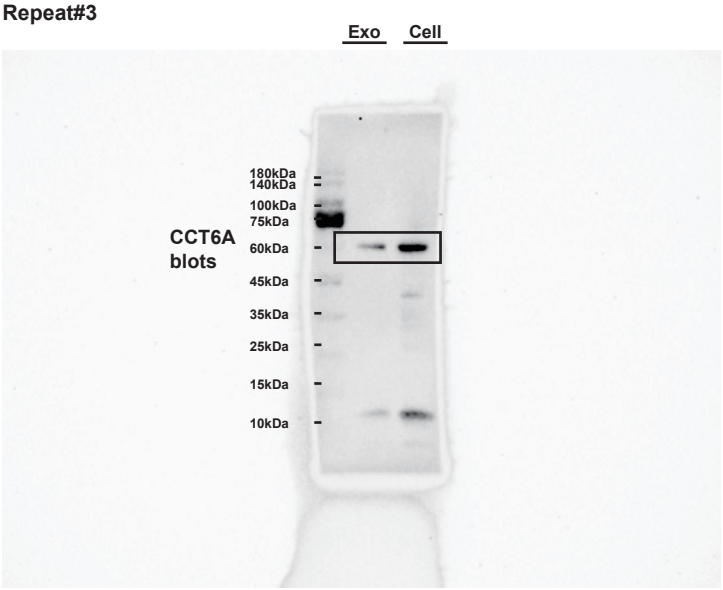

BxPC-3

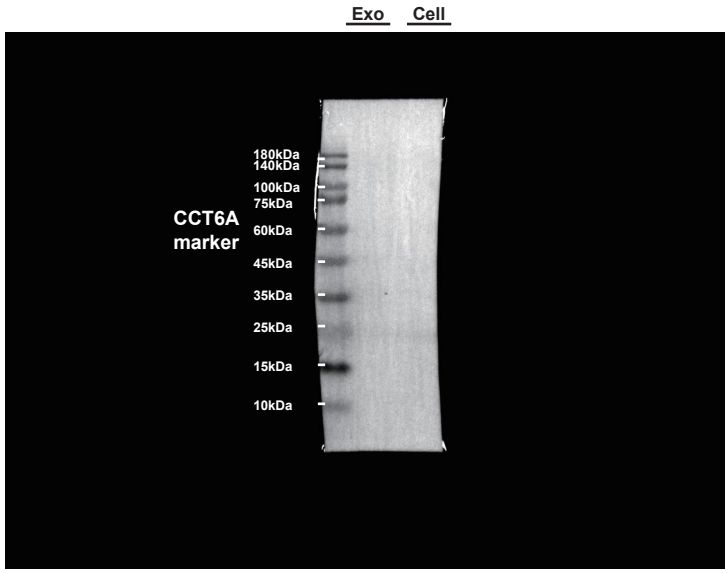

BxPC-3

Fig. S6A

Repeat#1

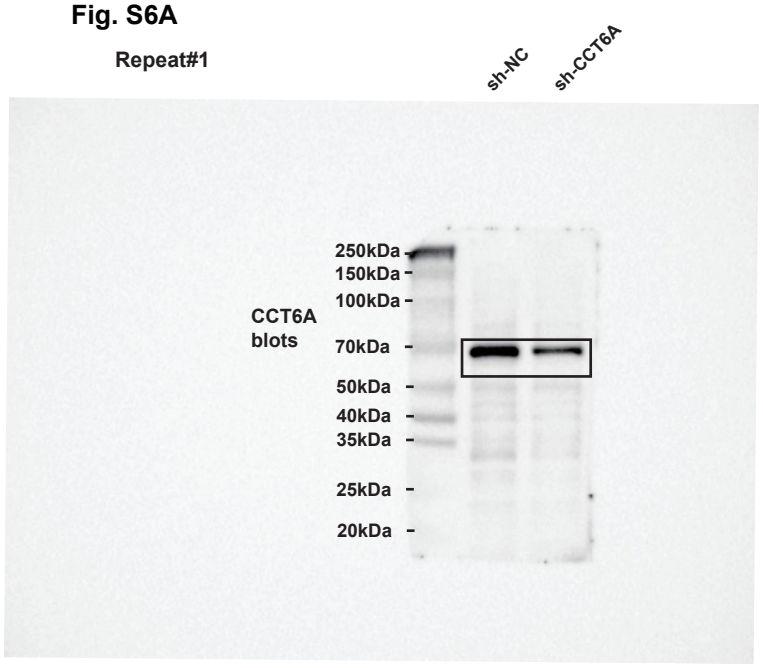

AsPC-1

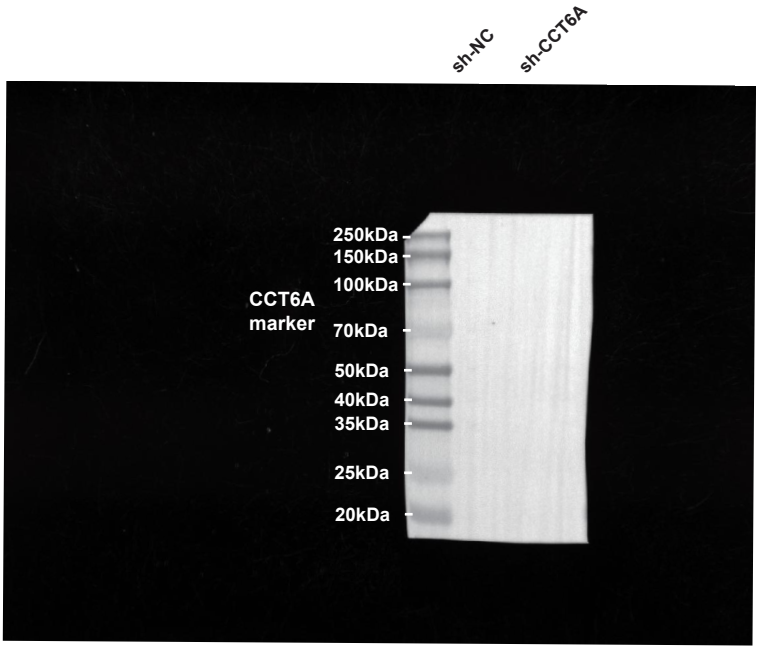

AsPC-1

Repeat#2

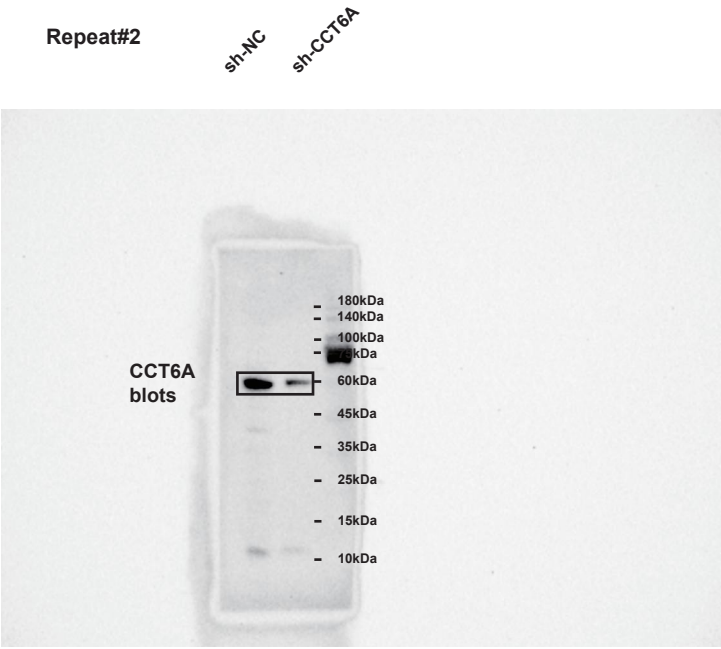

AsPC-1

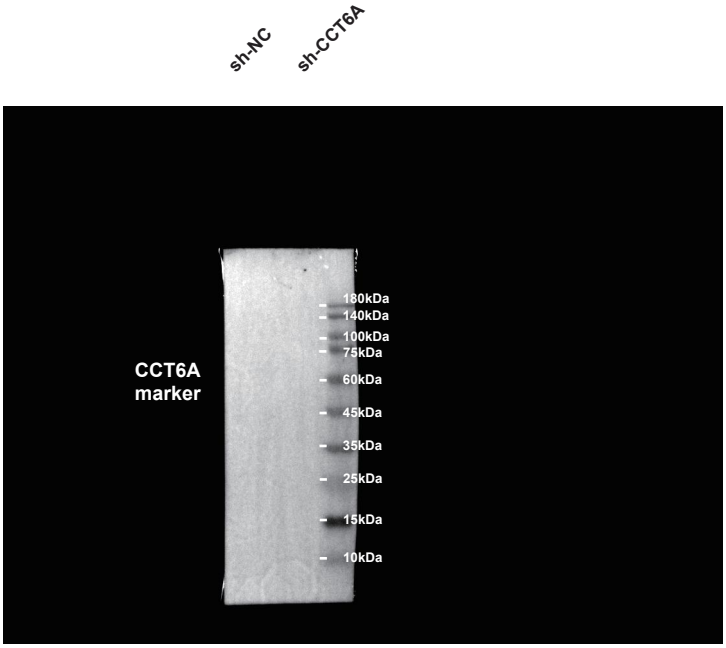

AsPC-1

Repeat#3

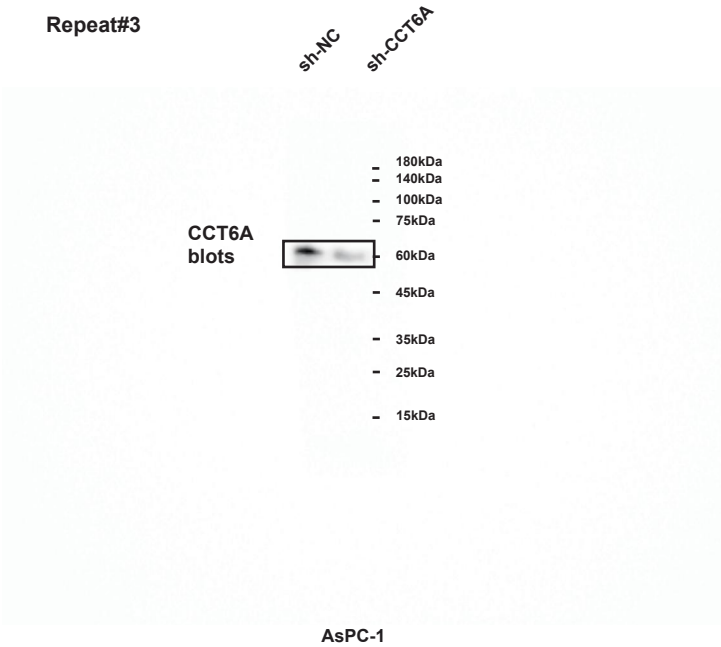

AsPC-1

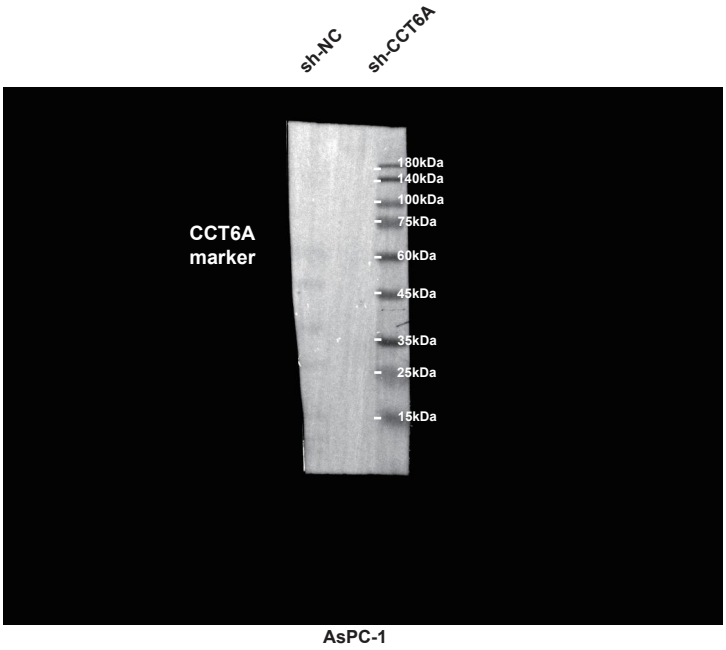

AsPC-1

Repeat#1

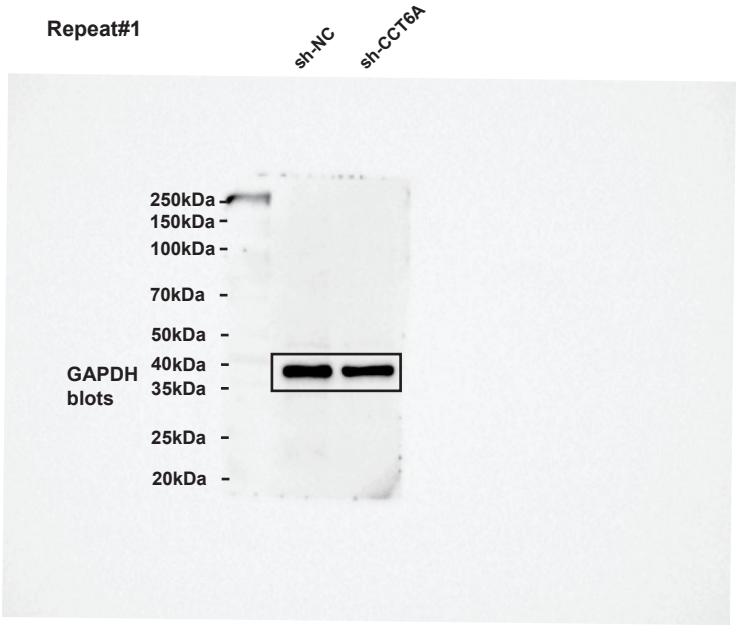

AsPC-1

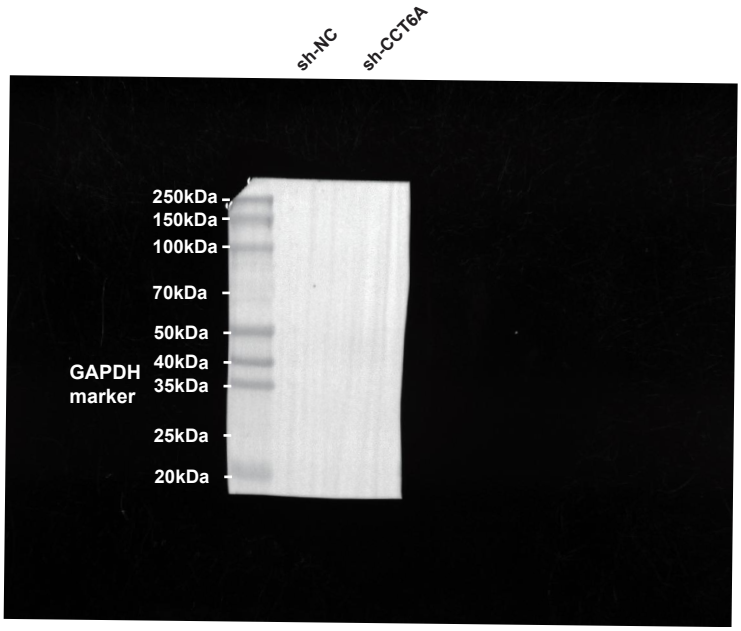

AsPC-1

Repeat#2

AsPC-1

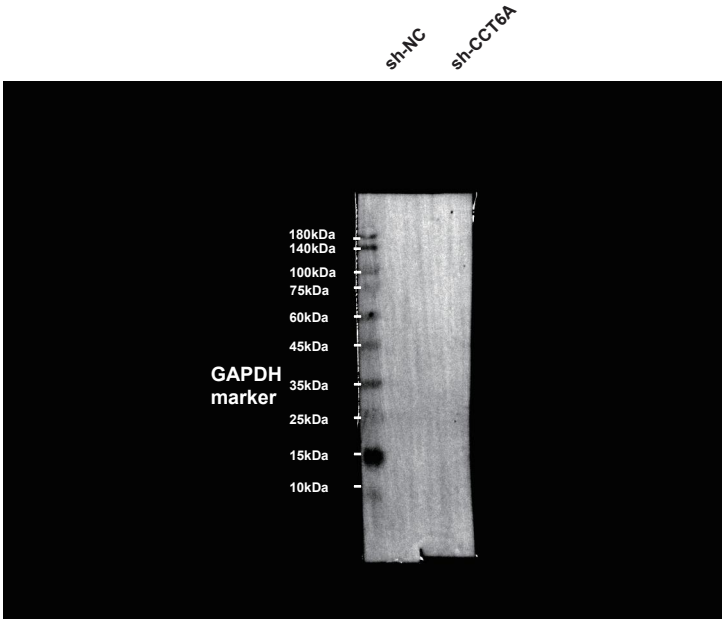

AsPC-1

Repeat#3

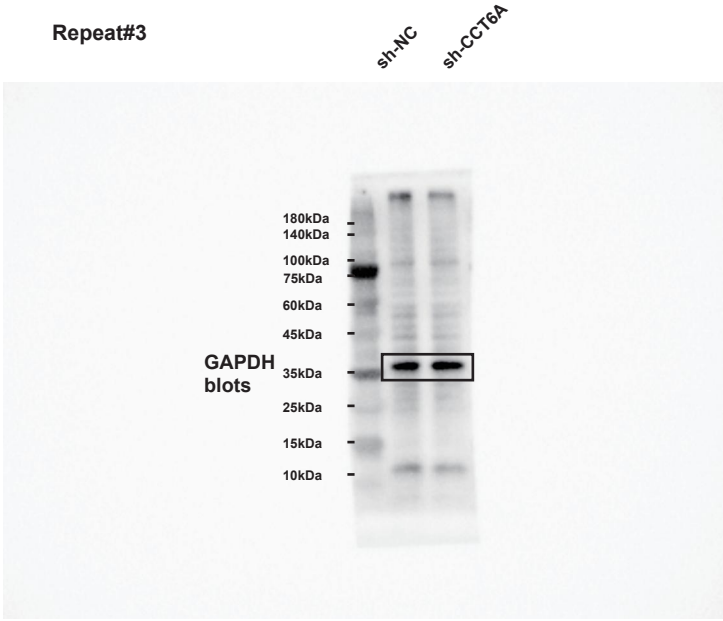

AsPC-1

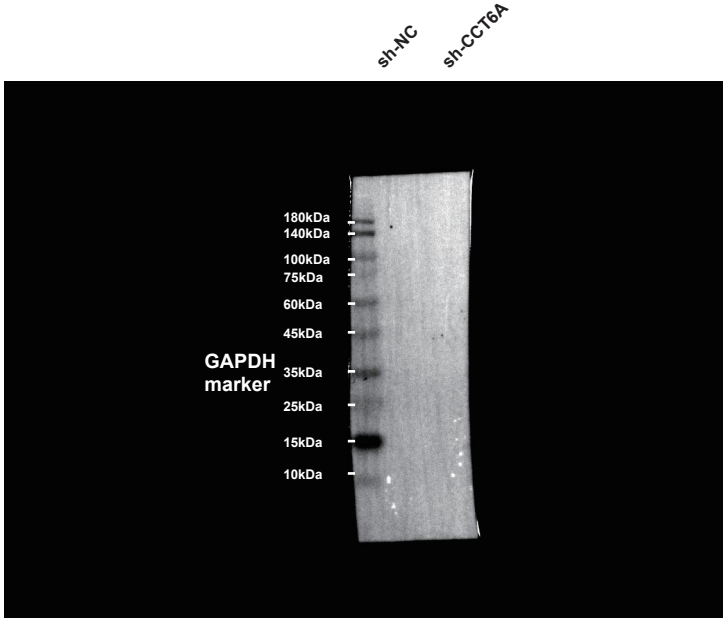

AsPC-1

Repeat#1

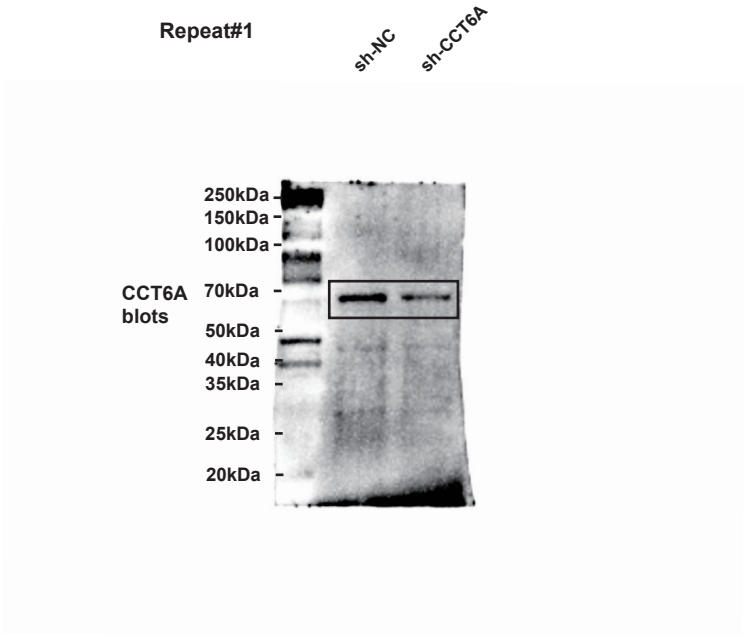

BxPC-3

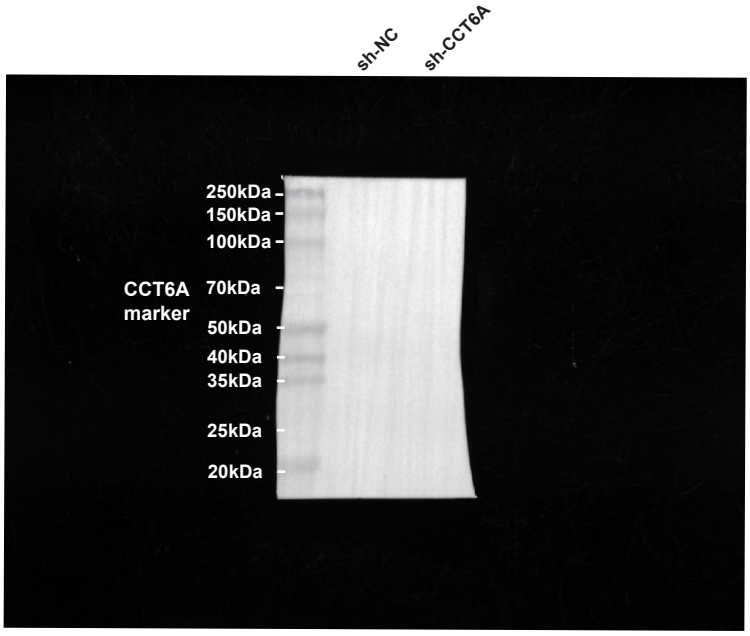

BxPC-3

Repeat#2

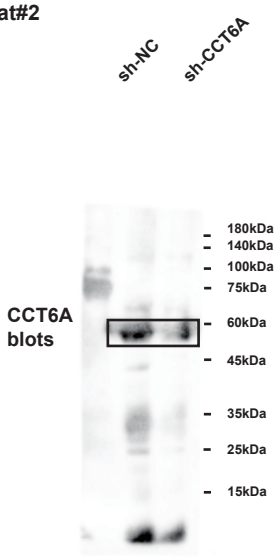

BxPC-3

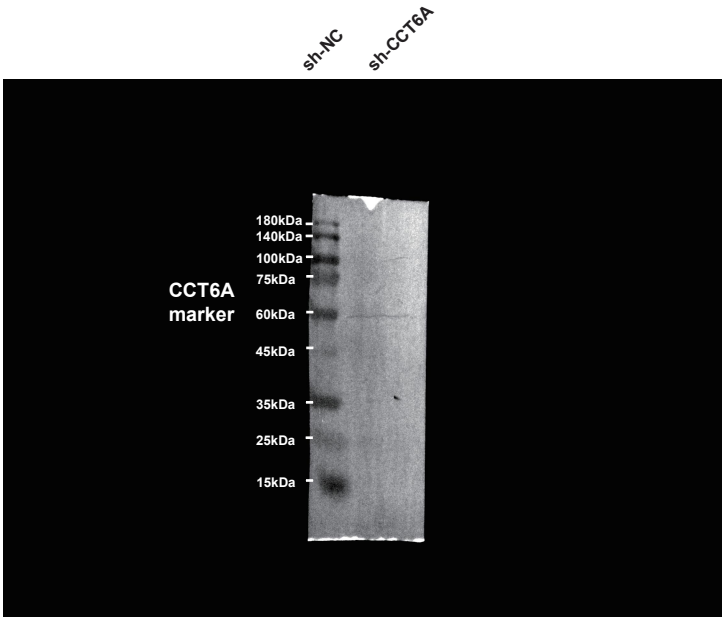

BxPC-3

Repeat#3

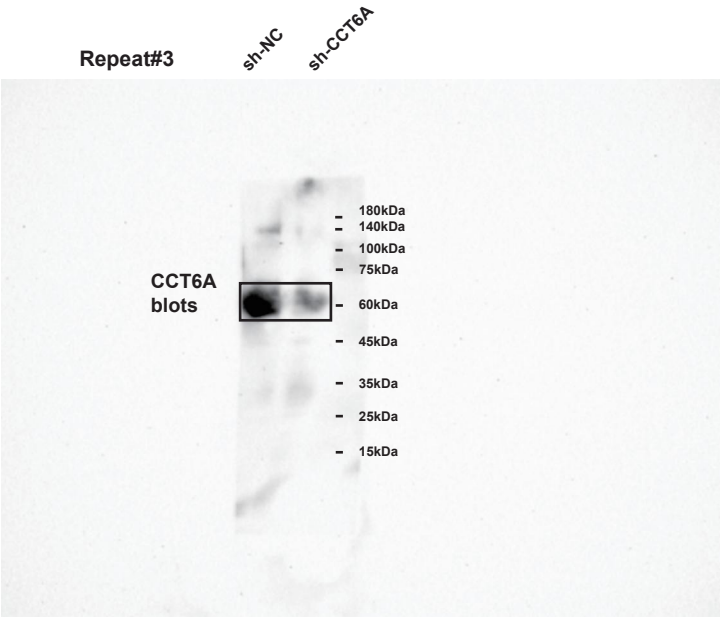

BxPC-3

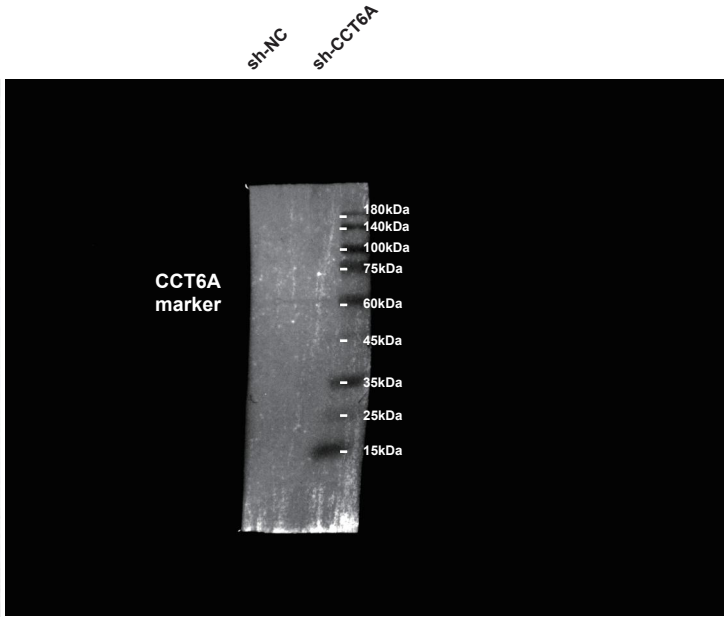

BxPC-3

Repeat#1

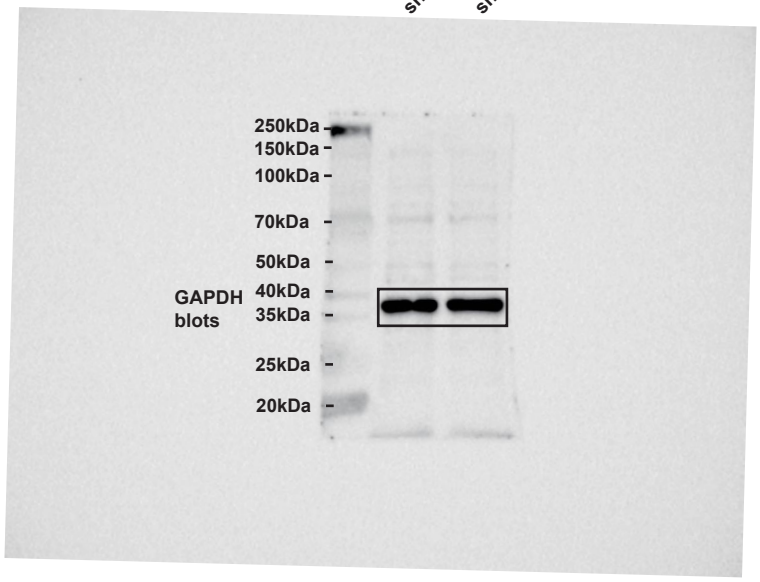

BxPC-3

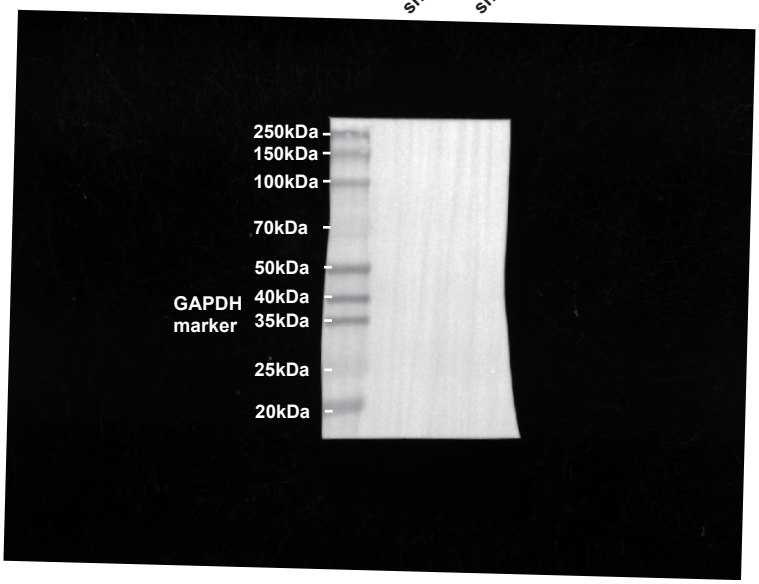

BxPC-3

Repeat#2

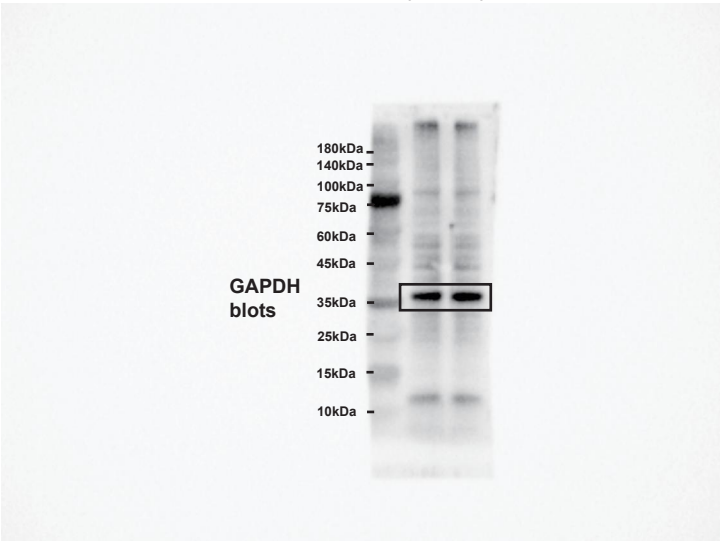

BxPC-3

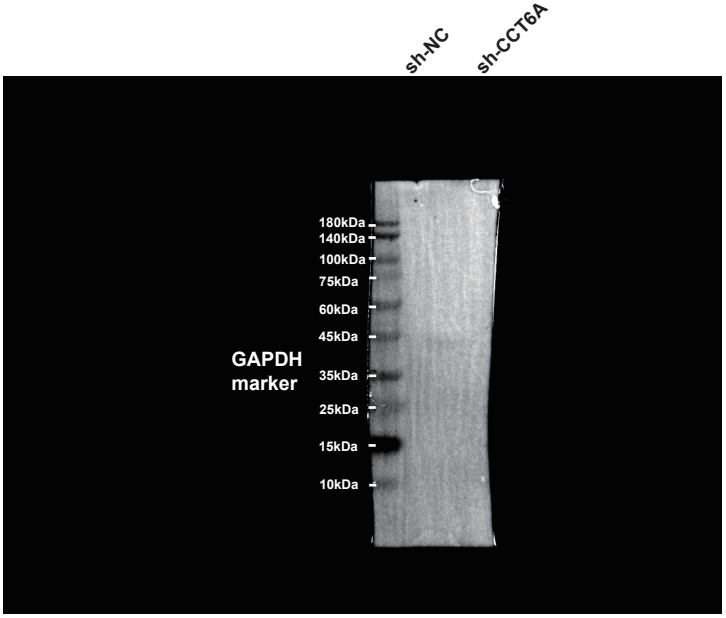

BxPC-3

Repeat#3

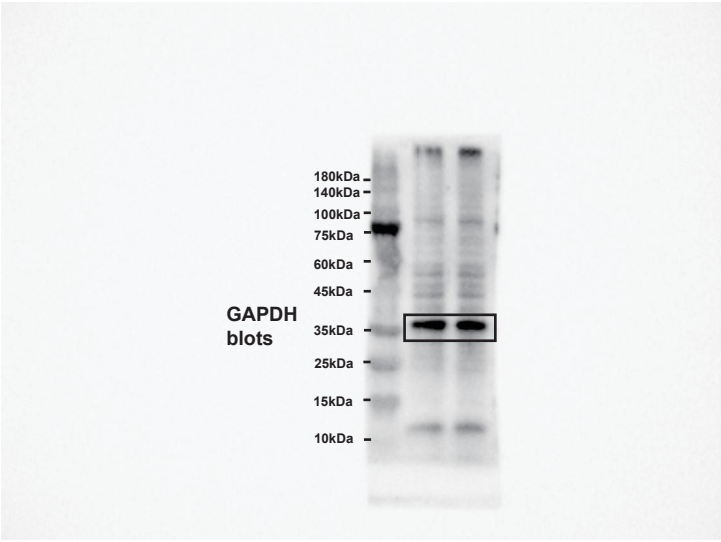

BxPC-3

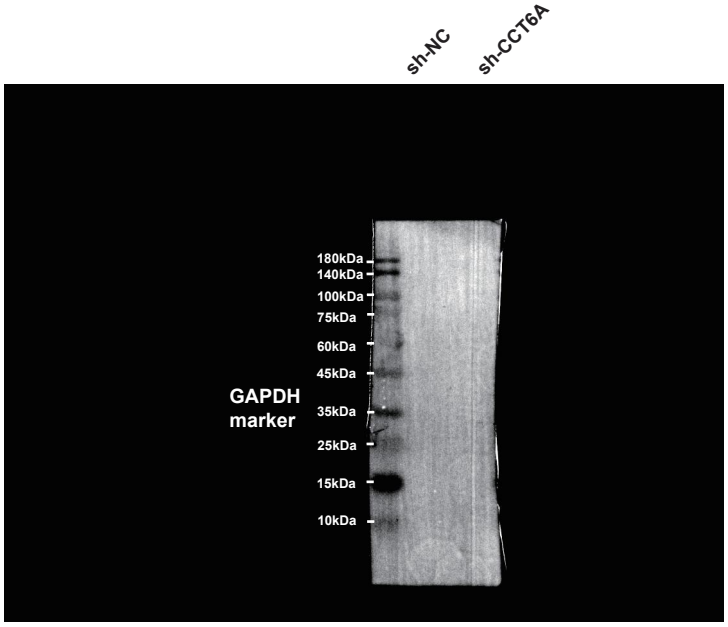

BxPC-3

Fig. S8A

Repeat#1

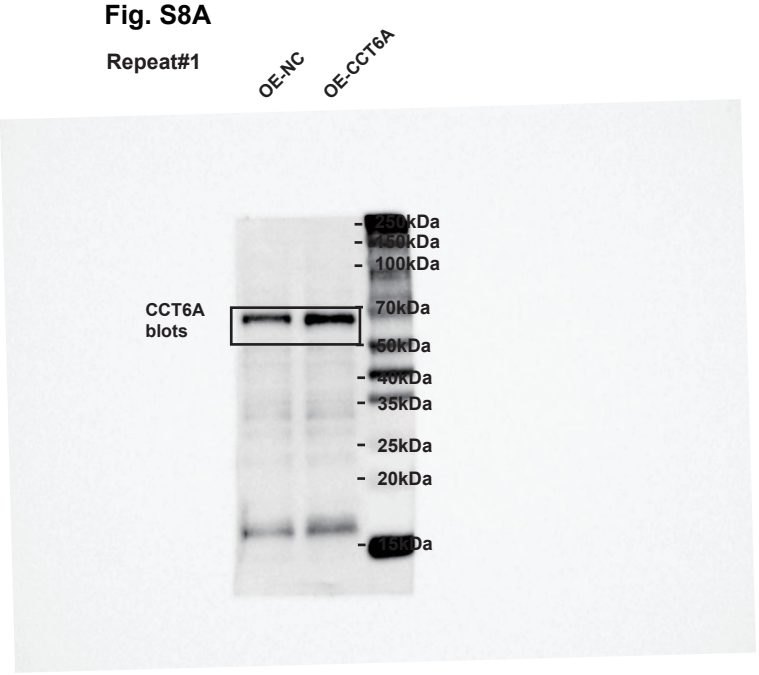

AsPC-1

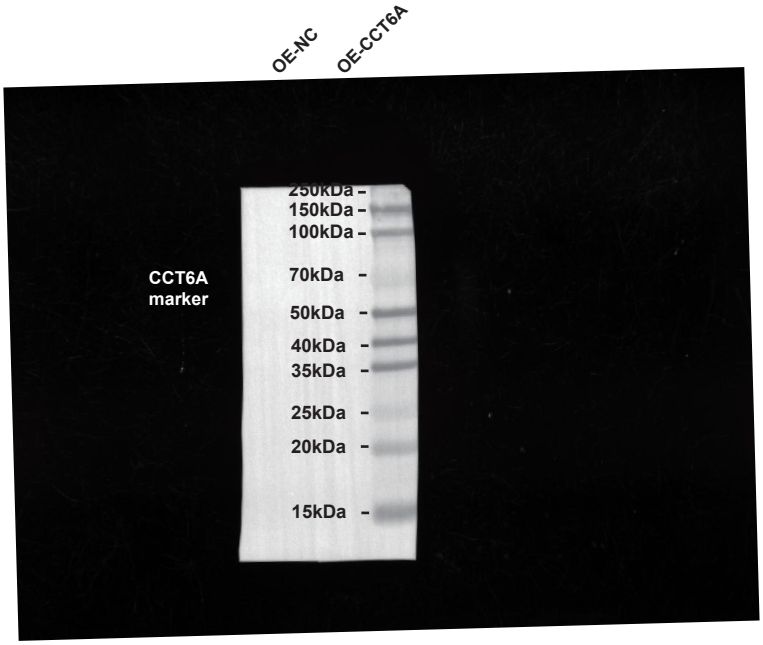

AsPC-1

Repeat#2

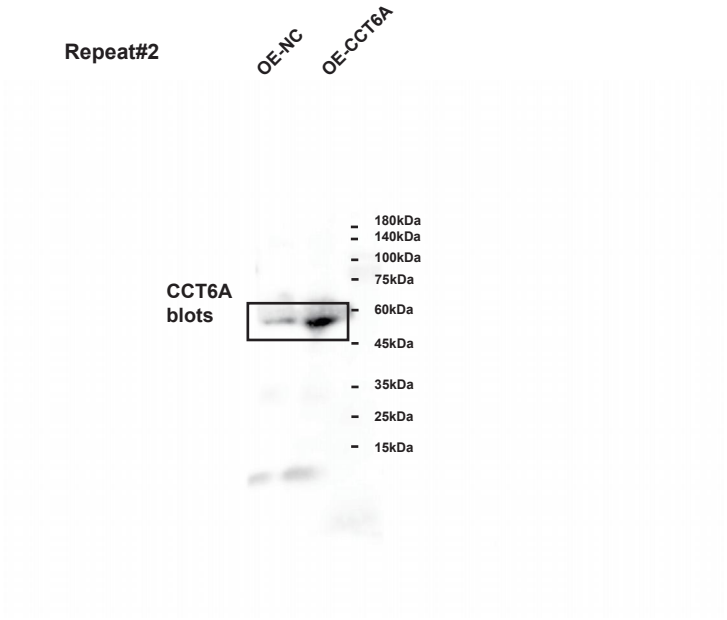

AsPC-1

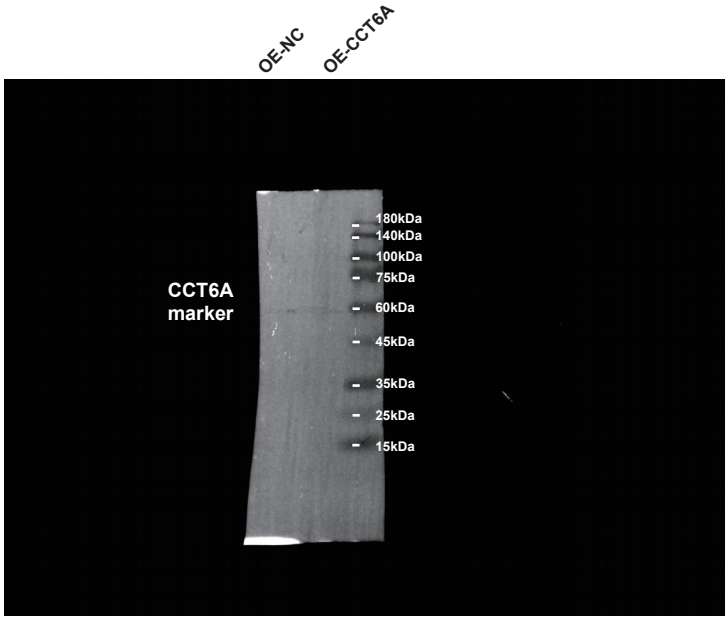

AsPC-1

Repeat#3

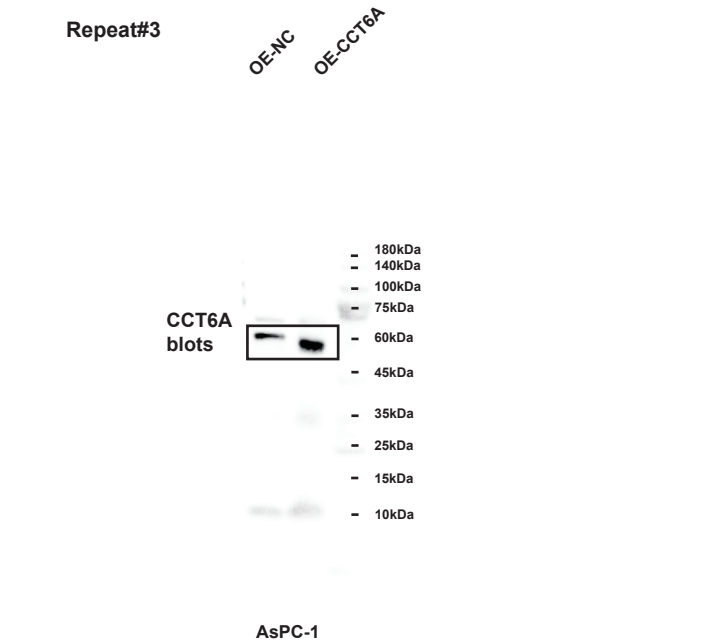

AsPC-1

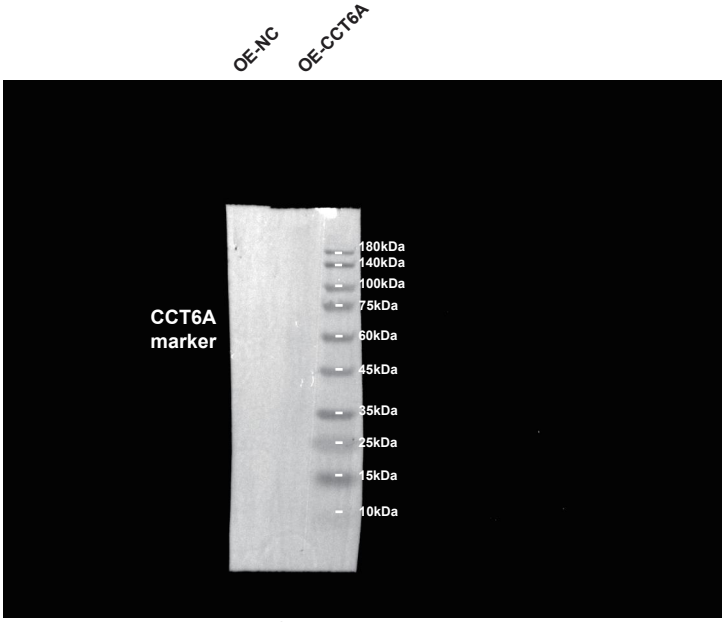

AsPC-1

Repeat#1

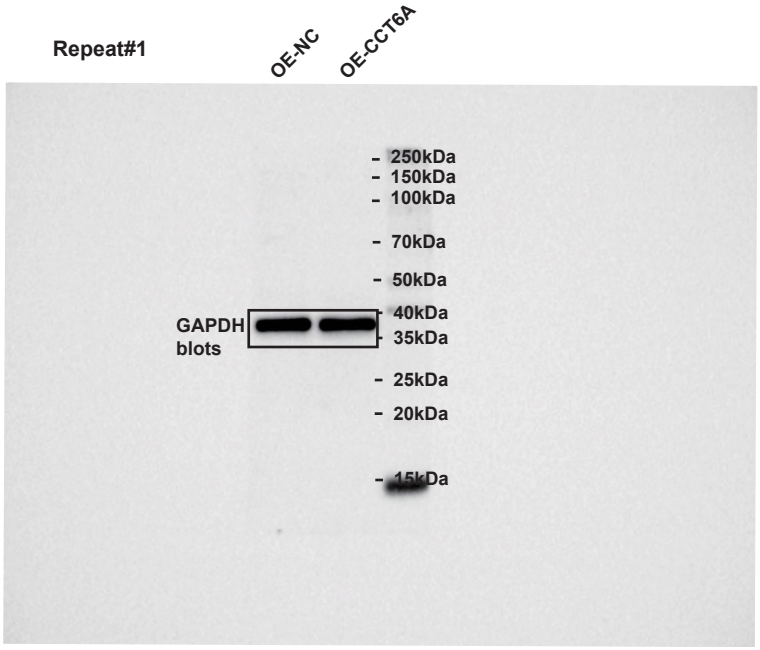

AsPC-1

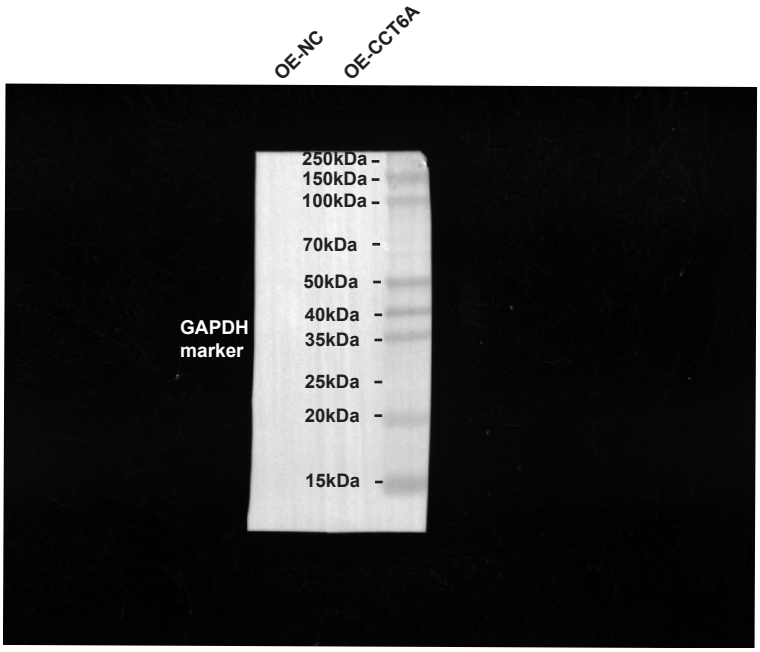

AsPC-1

Repeat#2

AsPC-1

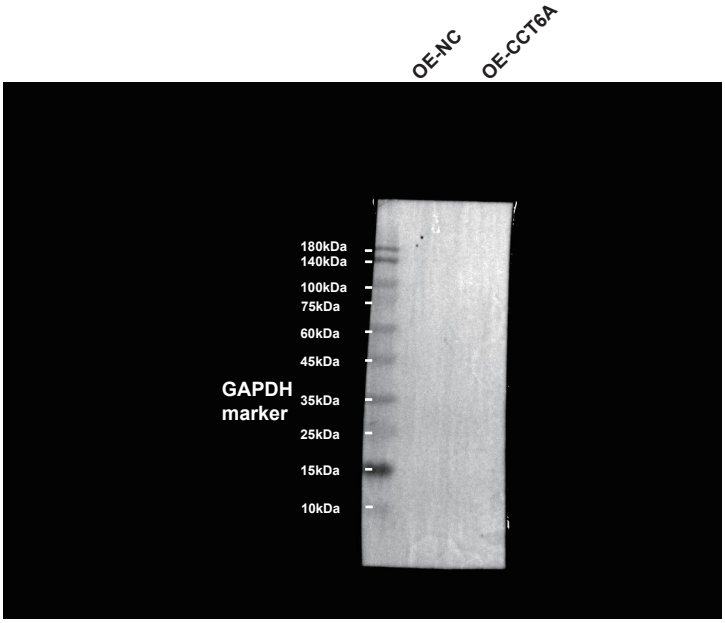

AsPC-1

Repeat#3

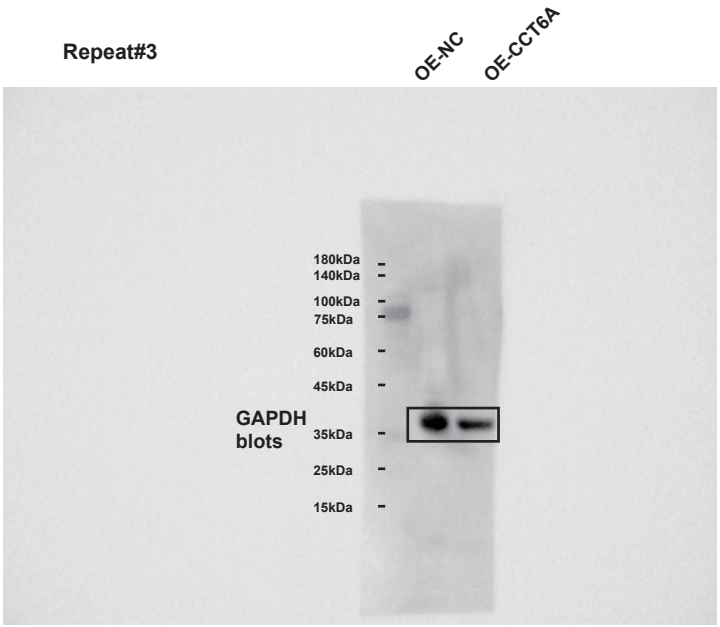

AsPC-1

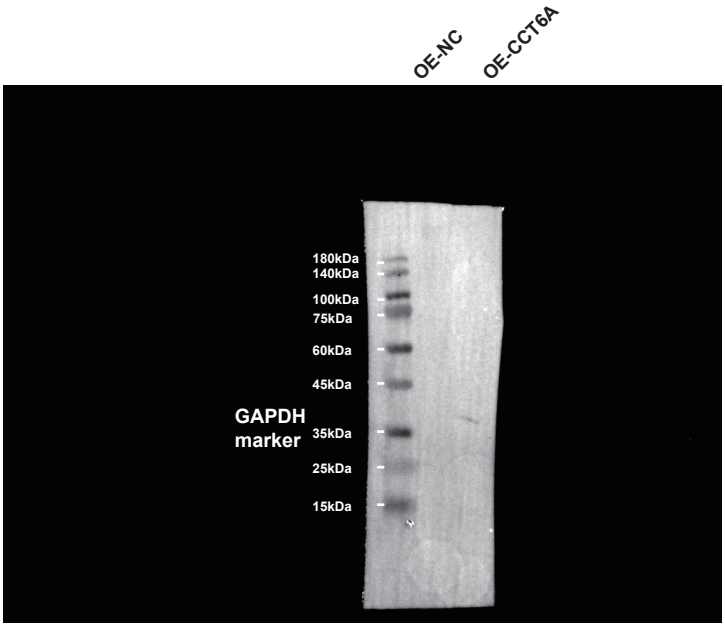

AsPC-1

Repeat#1

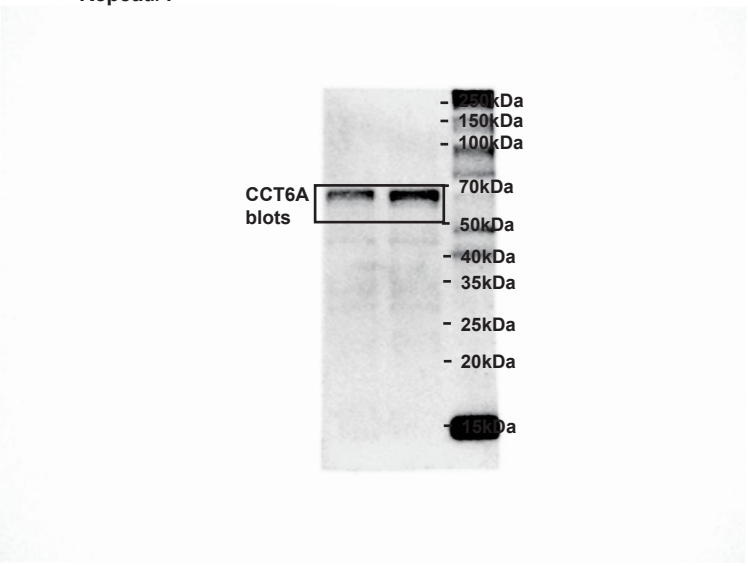

BxPC-3

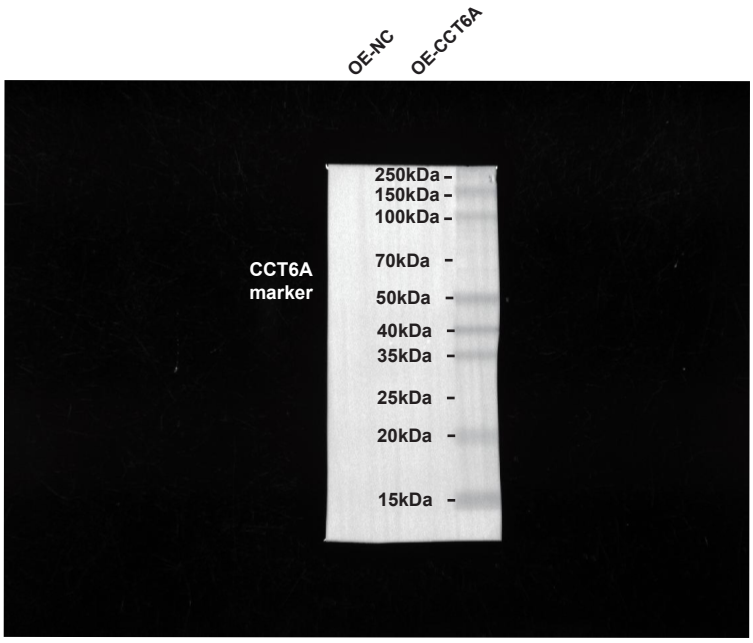

BxPC-3

Repeat#2

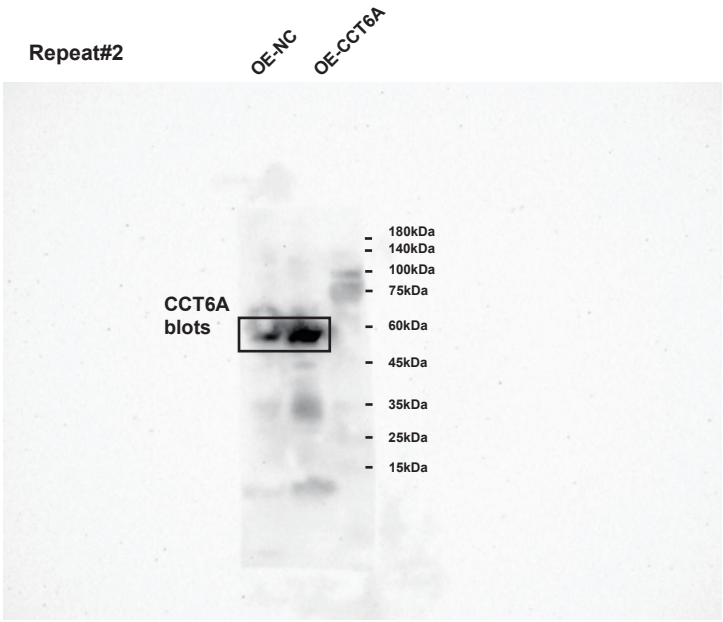

BxPC-3

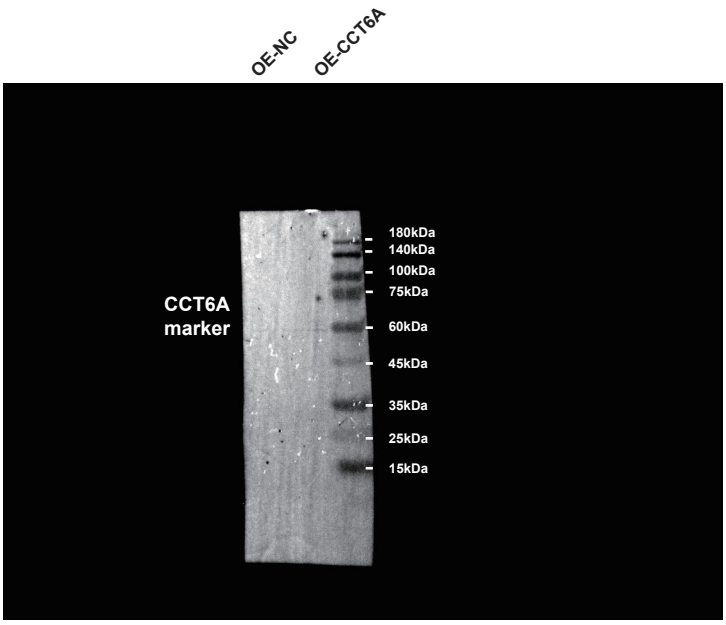

BxPC-3

Repeat#3

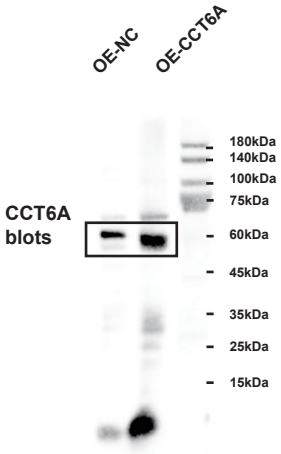

BxPC-3

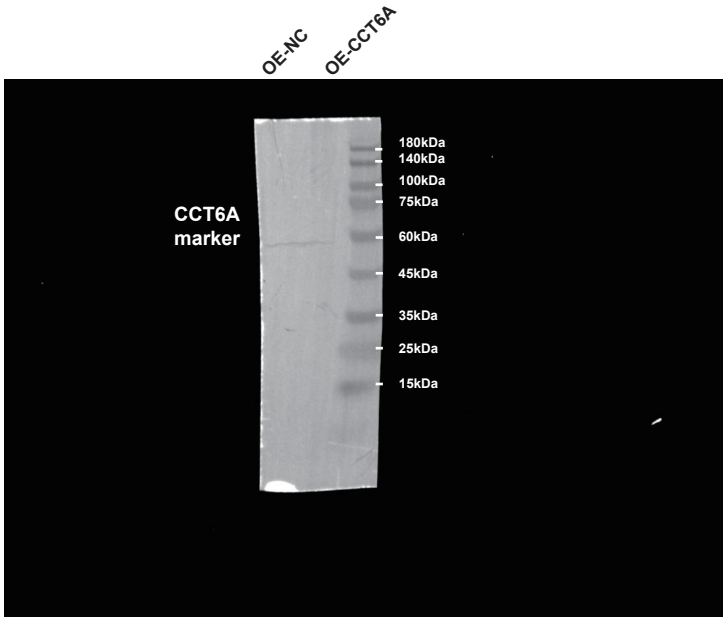

BxPC-3

Repeat#1

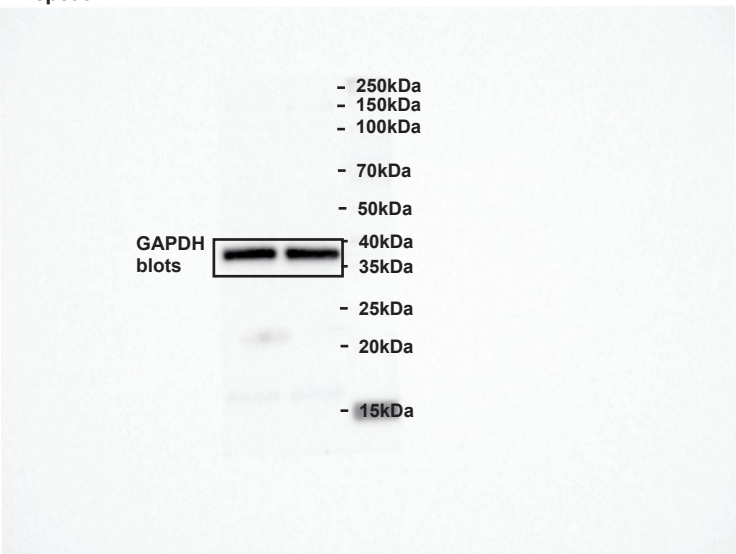

BxPC-3

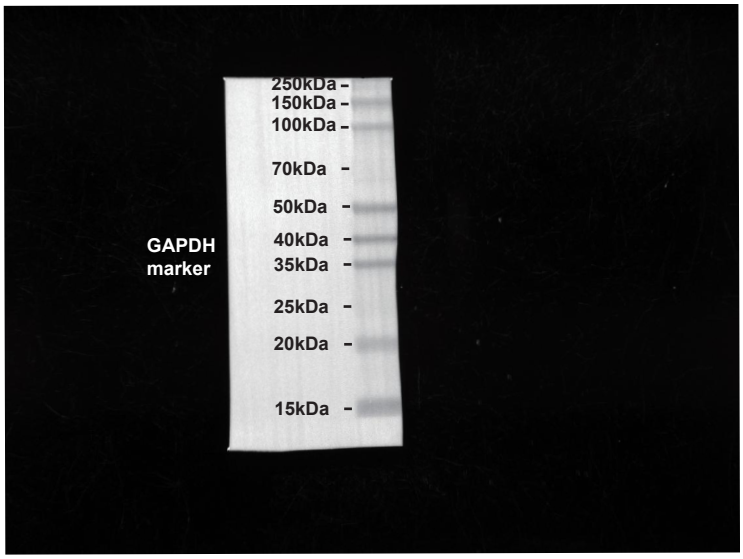

BxPC-3

Repeat#2

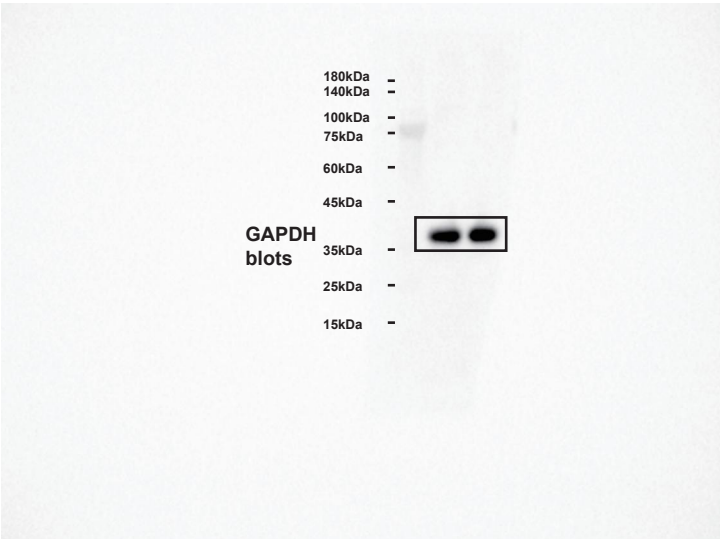

BxPC-3

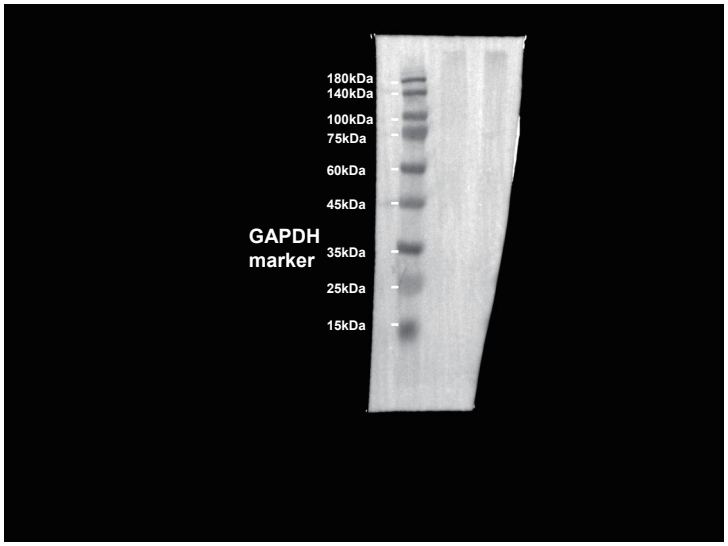

BxPC-3

Repeat#3

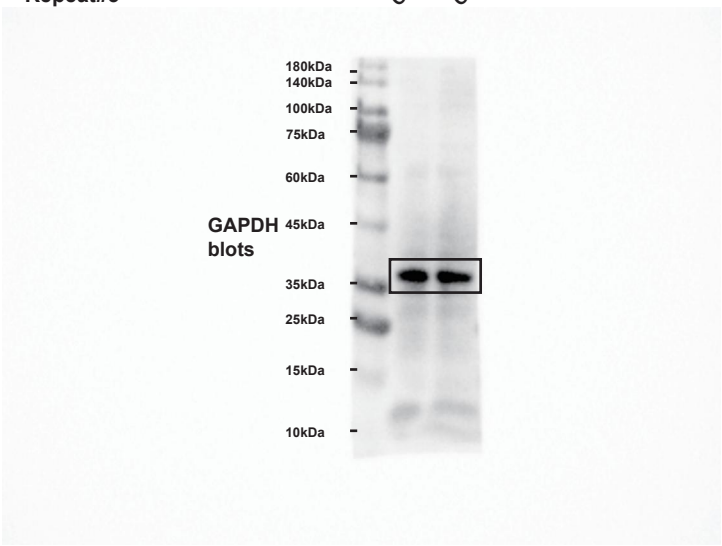

BxPC-3

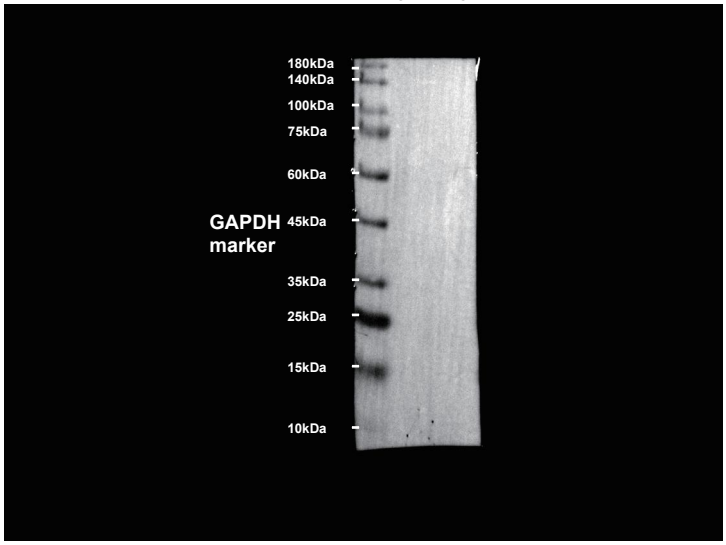

BxPC-3

Fig. S10A

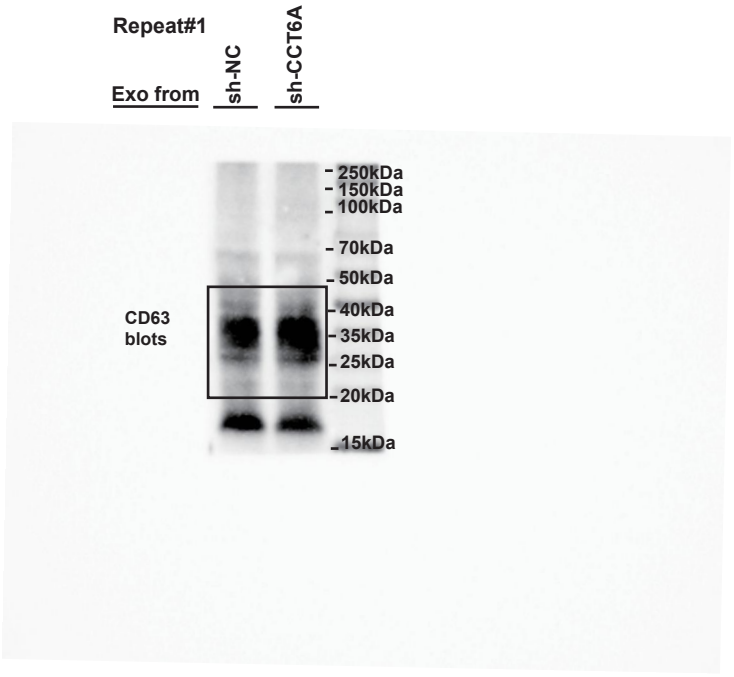
Repeat#1
Exo from
sh-NC
sh-CCT6A
250kDa
150kDa
100kDa
70kDa
50kDa
40kDa
35kDa
25kDa
20kDa
15kDa
CD63
blots
AsPC-1

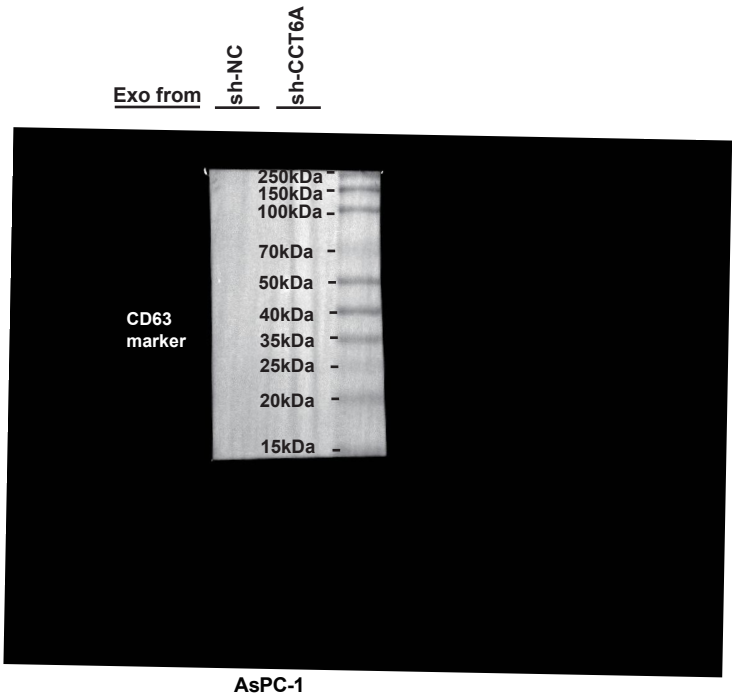
Exo from
sh-NC
sh-CCT6A
250kDa
150kDa
100kDa
70kDa
50kDa
40kDa
35kDa
25kDa
20kDa
15kDa
CD63
marker
AsPC-1

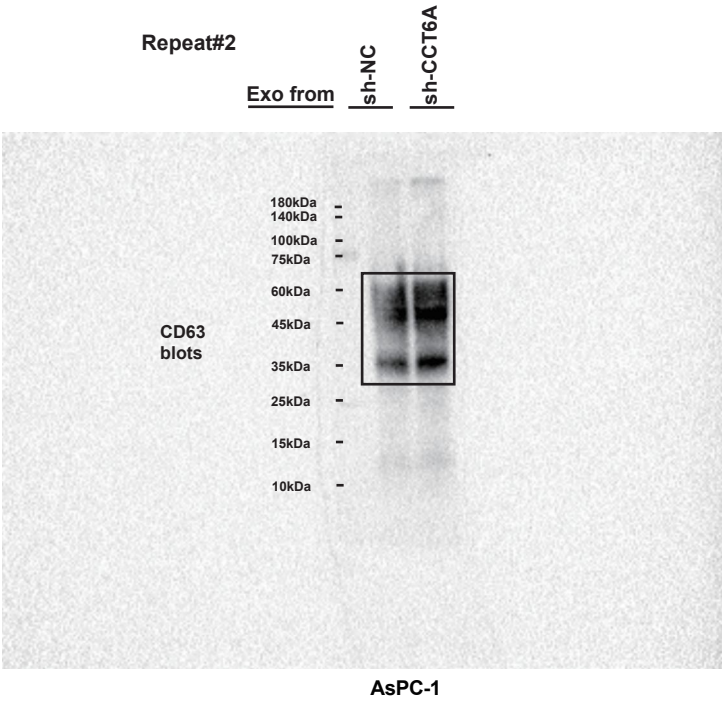
Repeat#2
Exo from
sh-NC
sh-CCT6A
180kDa
140kDa
100kDa
75kDa
60kDa
45kDa
35kDa
25kDa
15kDa
10kDa
CD63
blots
AsPC-1

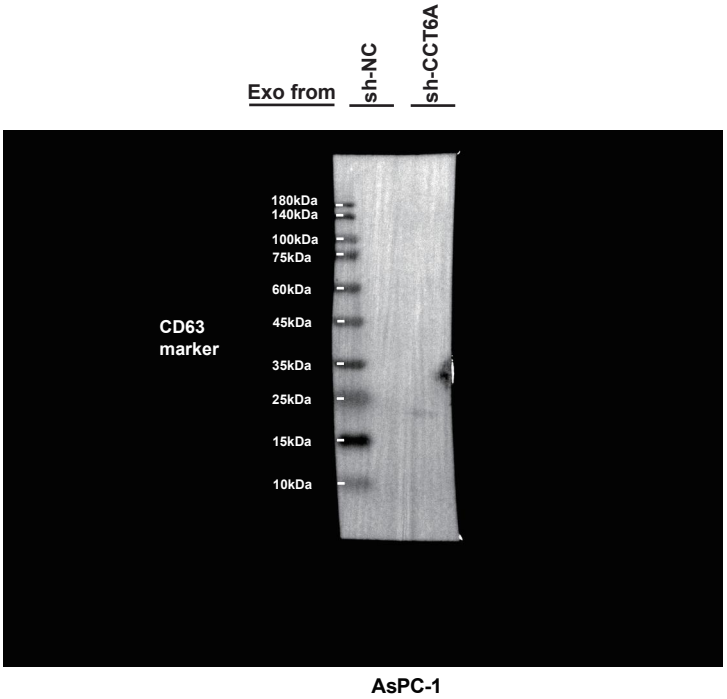
Exo from
sh-NC
sh-CCT6A
180kDa
140kDa
100kDa
75kDa
60kDa
45kDa
35kDa
25kDa
15kDa
10kDa
CD63
marker
AsPC-1

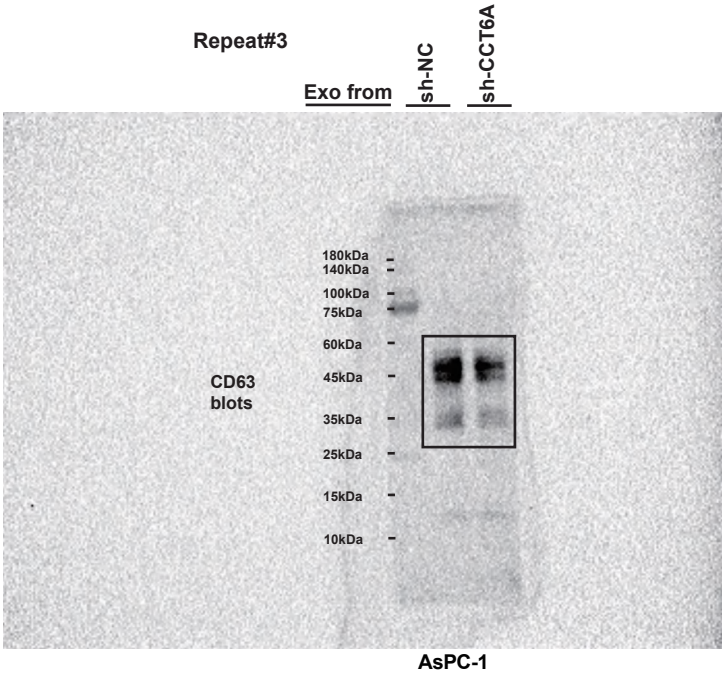
Repeat#3
Exo from
sh-NC
sh-CCT6A
180kDa
140kDa
100kDa
75kDa
60kDa
45kDa
35kDa
25kDa
15kDa
10kDa
CD63
blots
AsPC-1

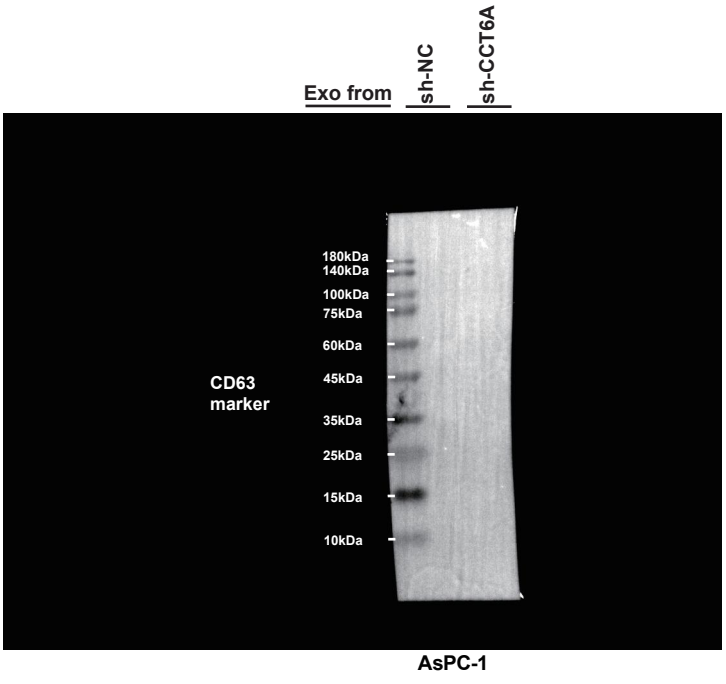
Exo from
sh-NC
sh-CCT6A
180kDa
140kDa
100kDa
75kDa
60kDa
45kDa
35kDa
25kDa
15kDa
10kDa
CD63
marker
AsPC-1

Repeat#1

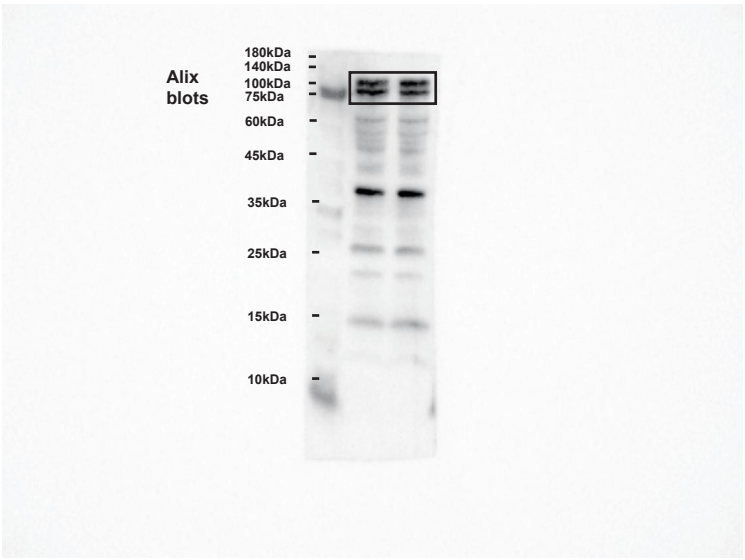

AsPC-1

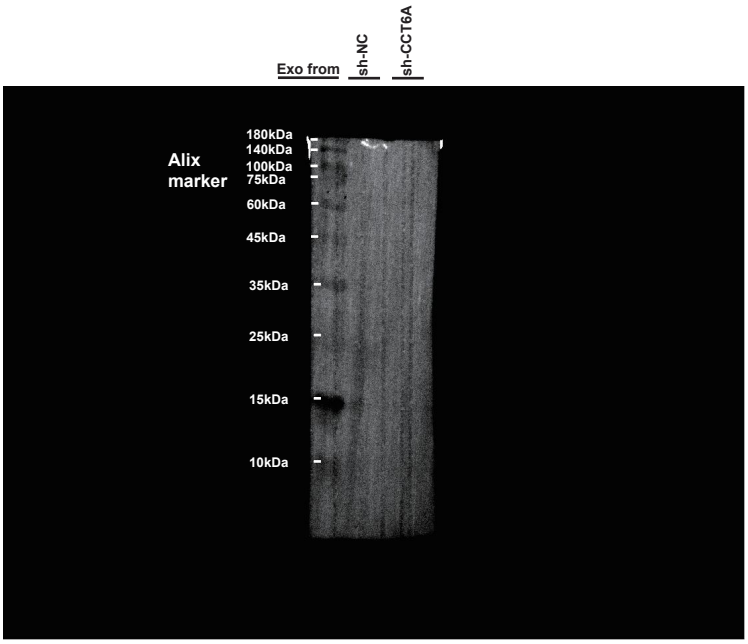

AsPC-1

Repeat#2

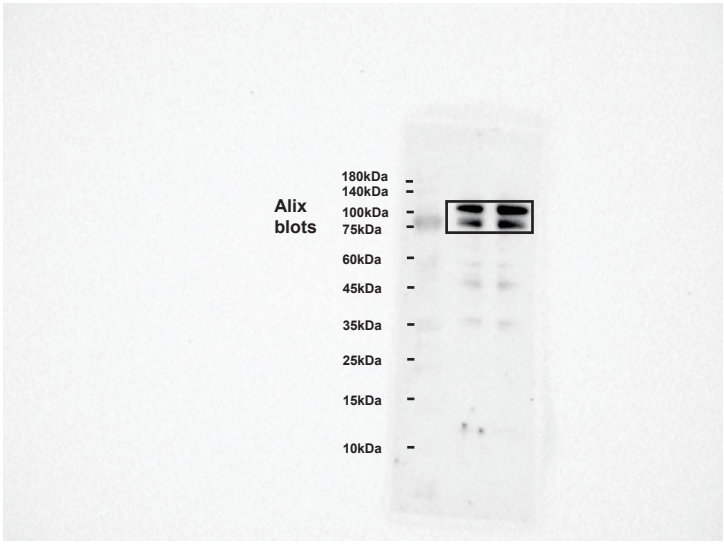

AsPC-1

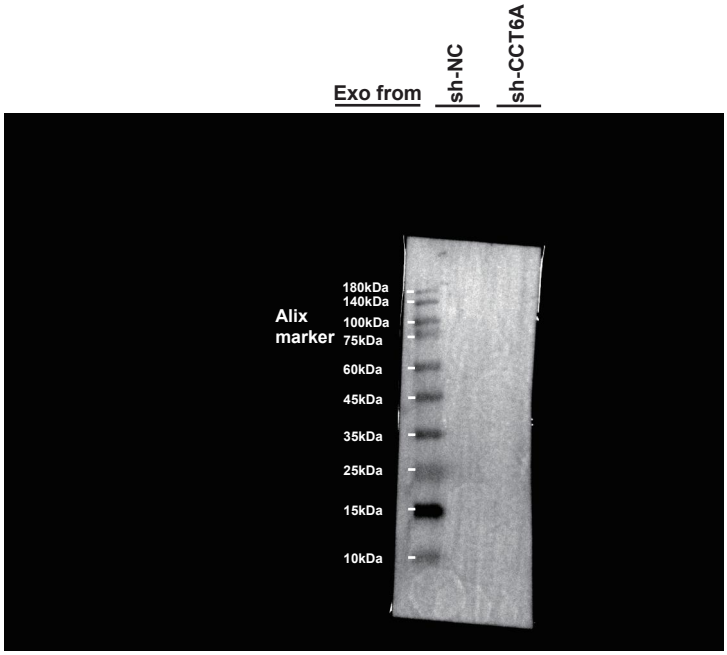

AsPC-1

Repeat#3

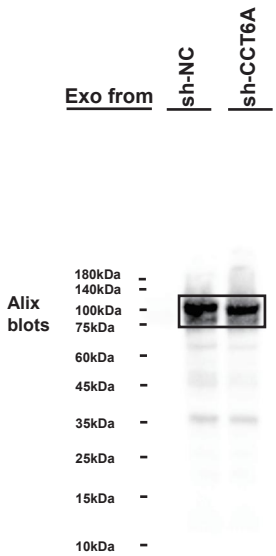

AsPC-1

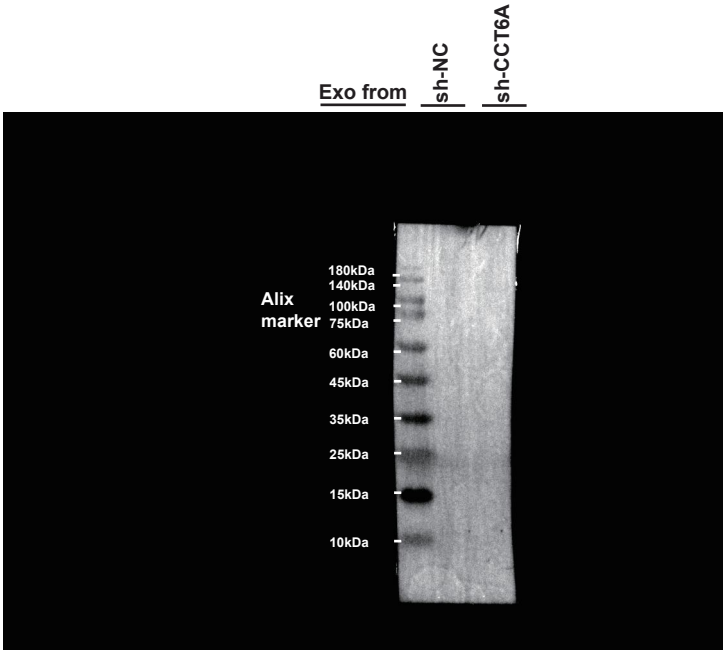

AsPC-1

Repeat#1

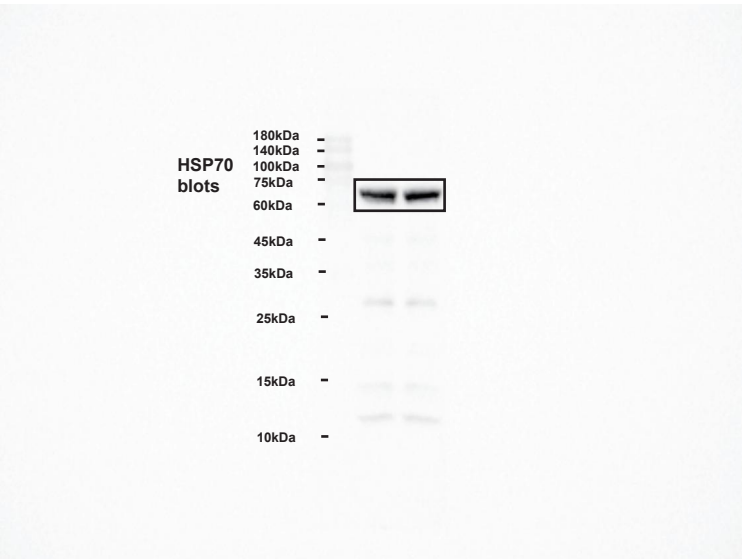

AsPC-1

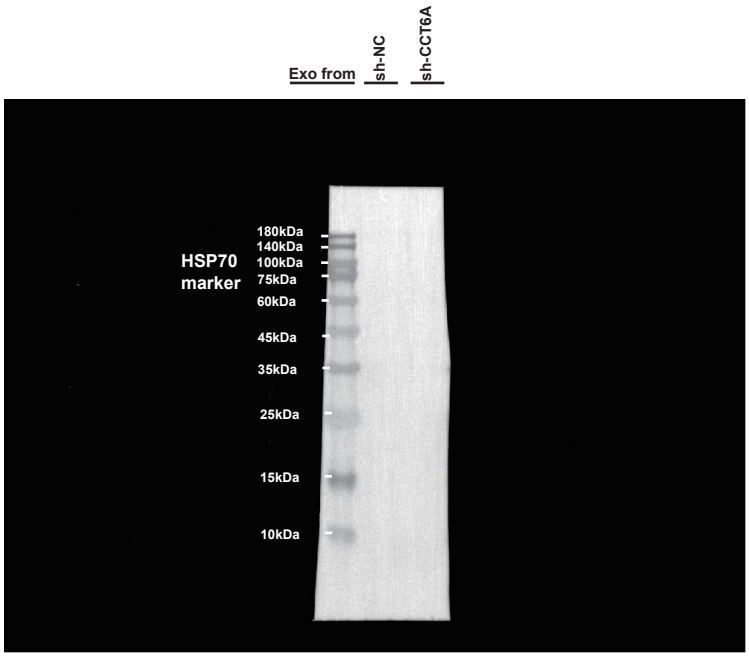

AsPC-1

Repeat#2

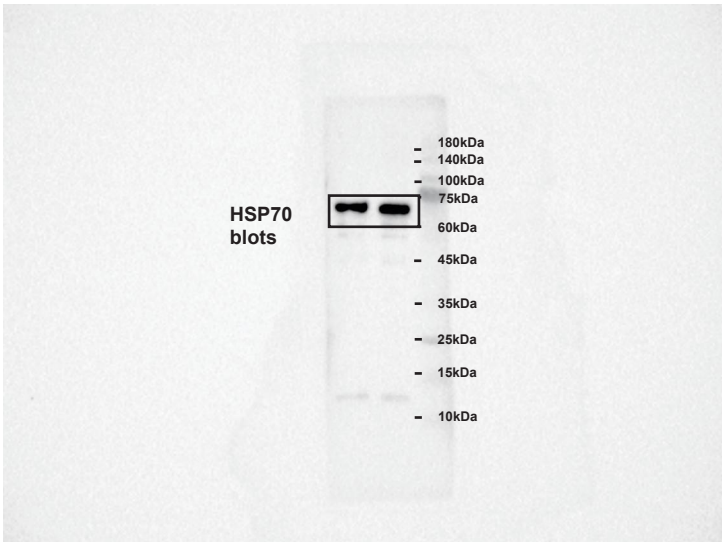

AsPC-1

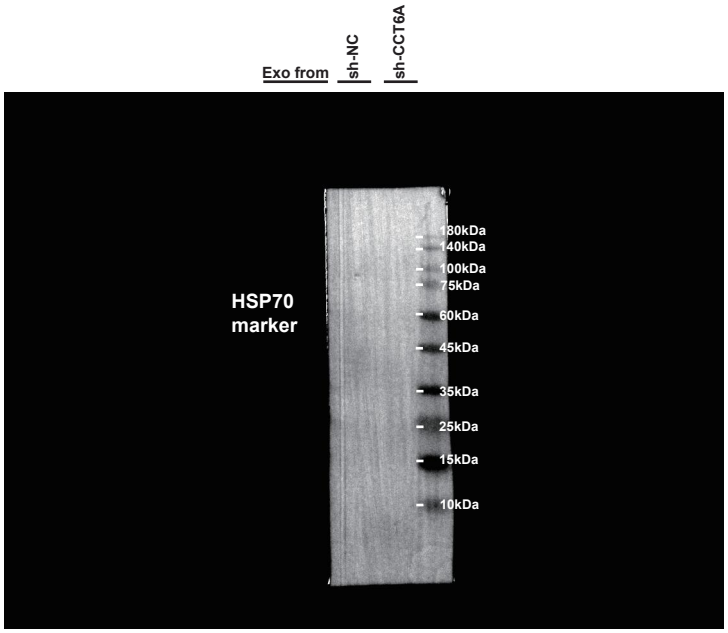

AsPC-1

Repeat#3

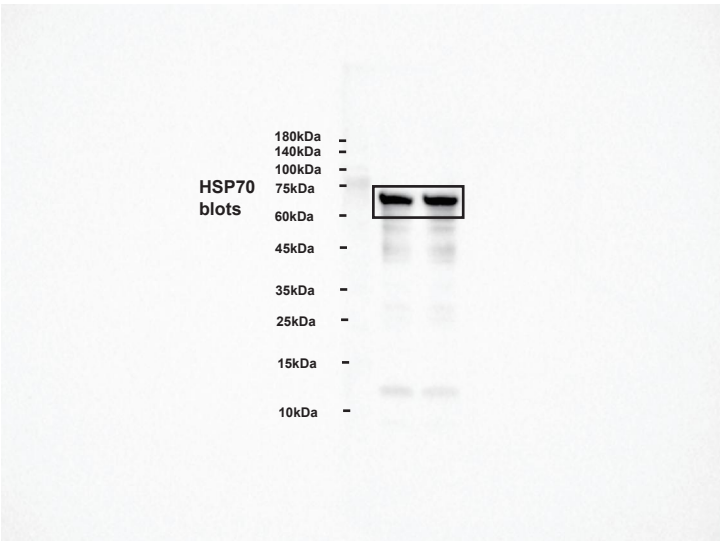

AsPC-1

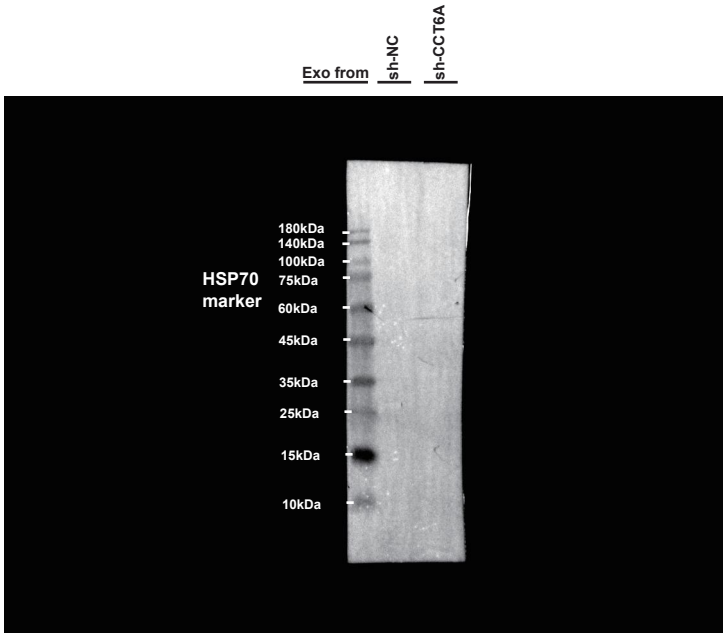

AsPC-1

Repeat#1

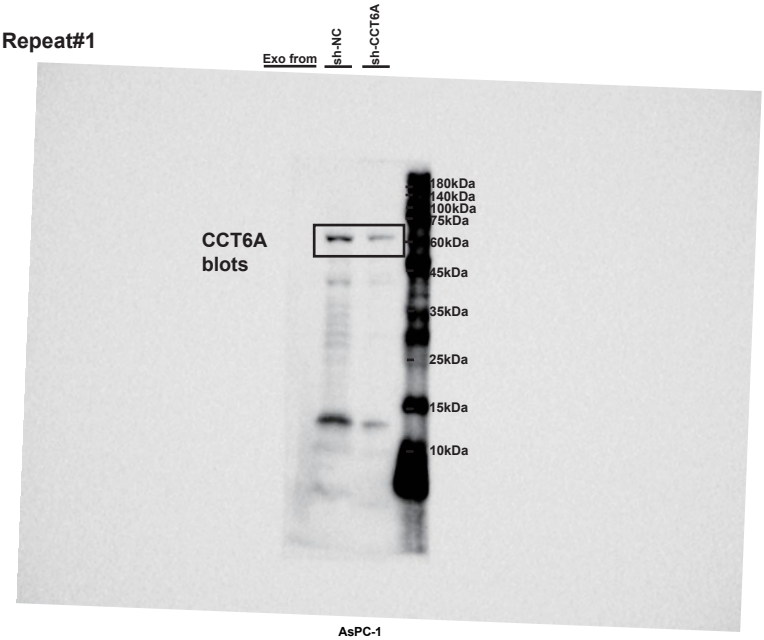

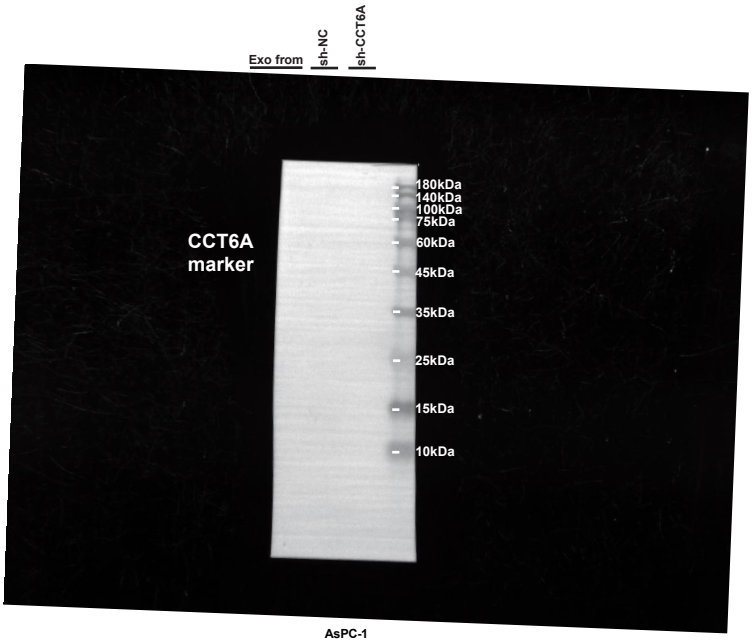

Repeat#2

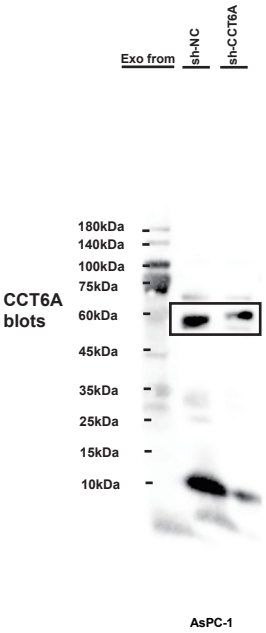

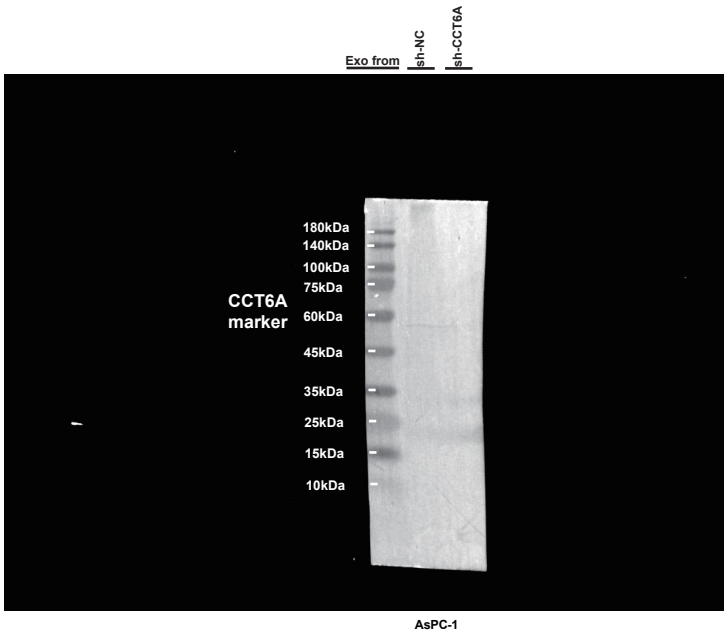

Repeat#3

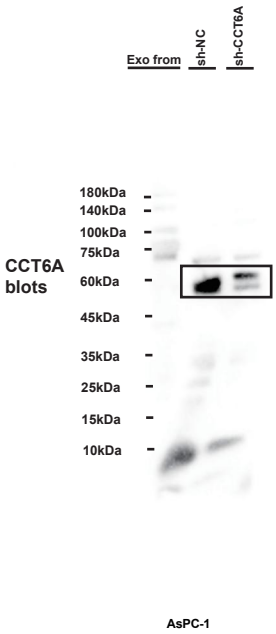

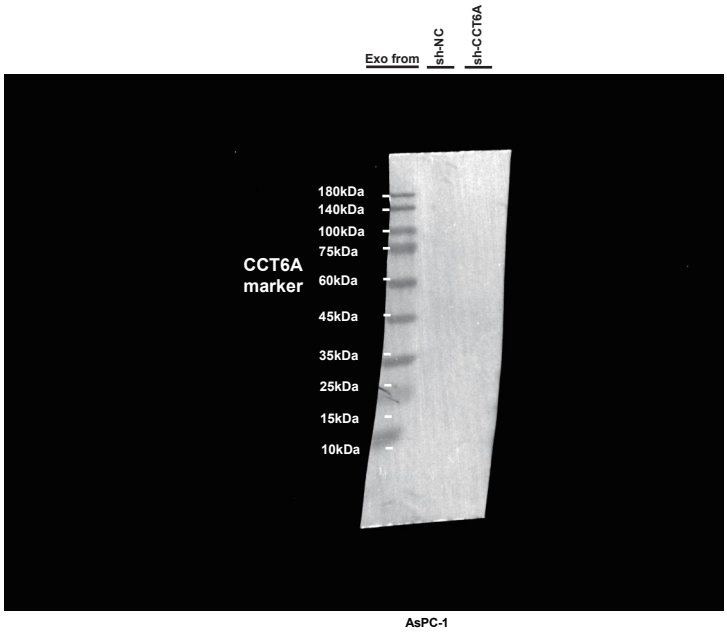

Repeat#1

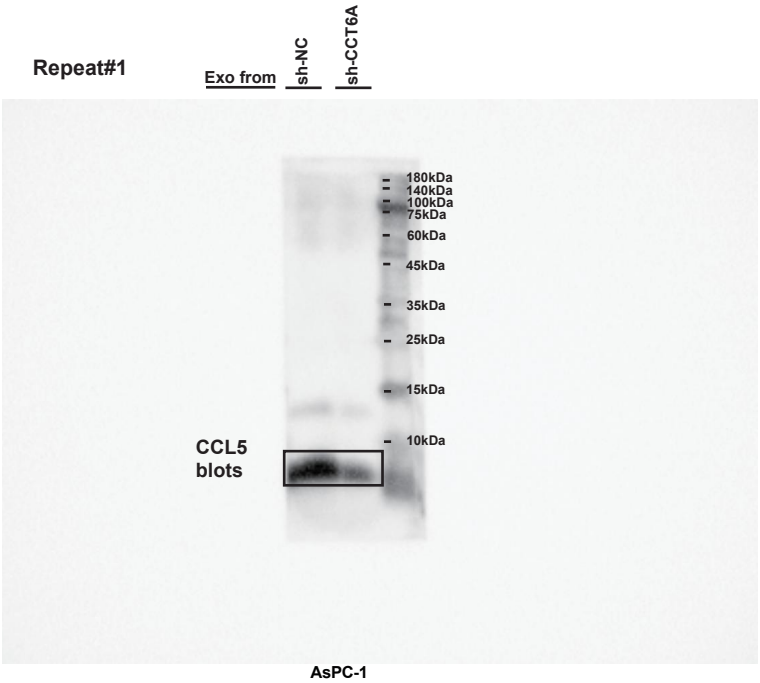

AsPC-1

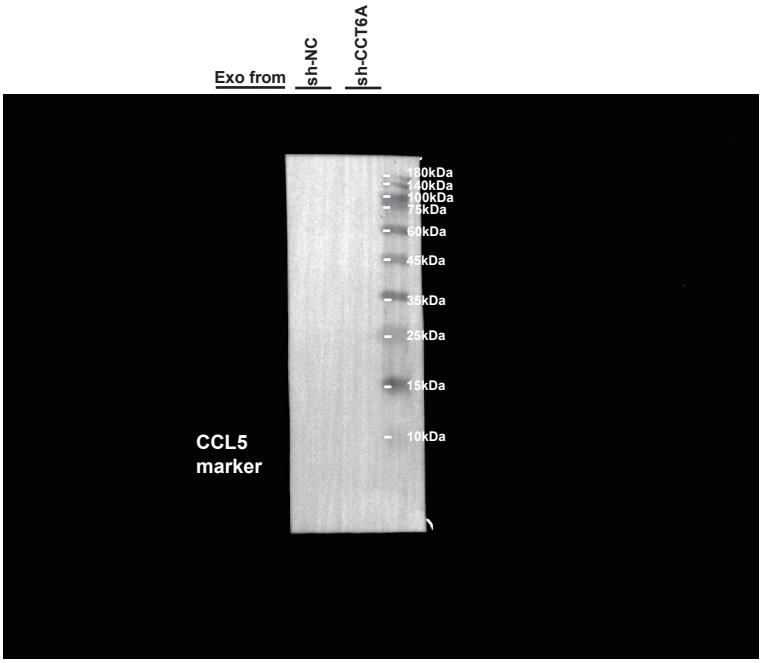

AsPC-1

Repeat#2

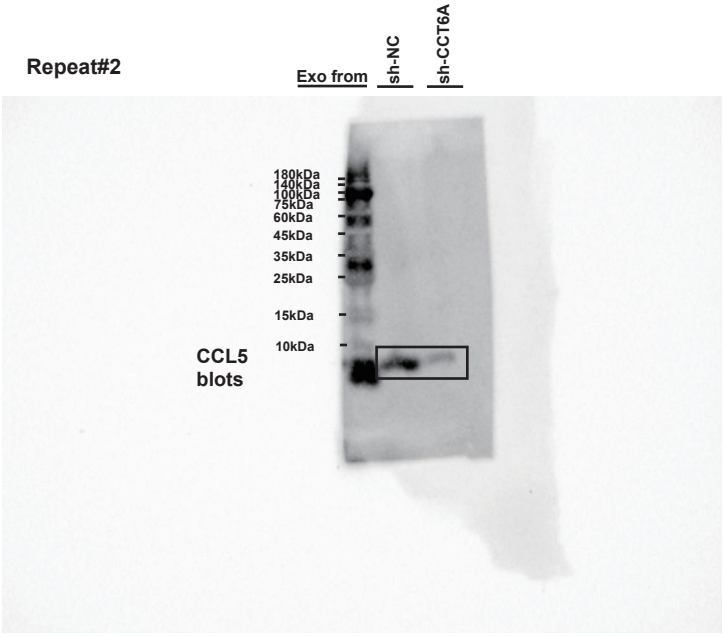

AsPC-1

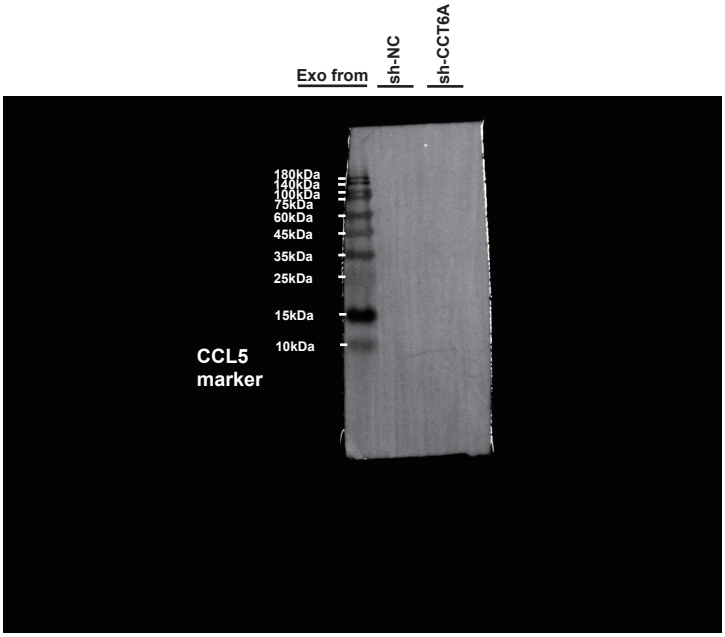

AsPC-1

Repeat#3

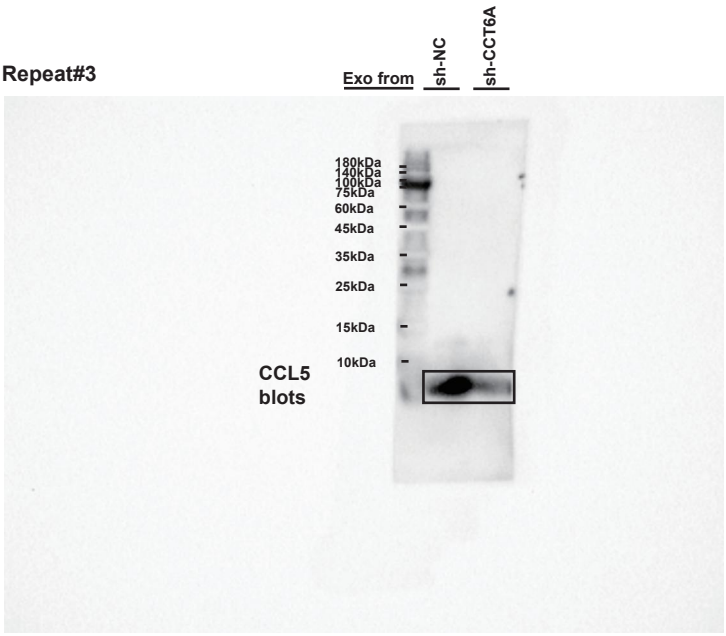

AsPC-1

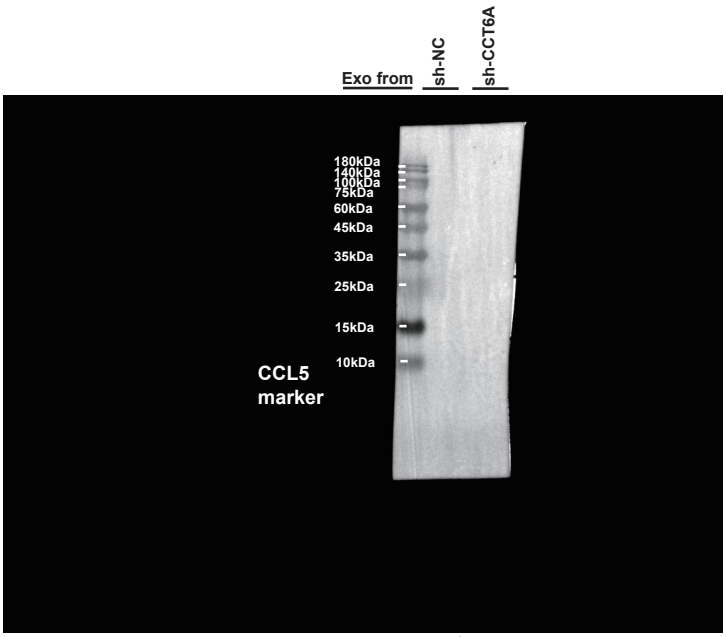

AsPC-1

Repeat#1

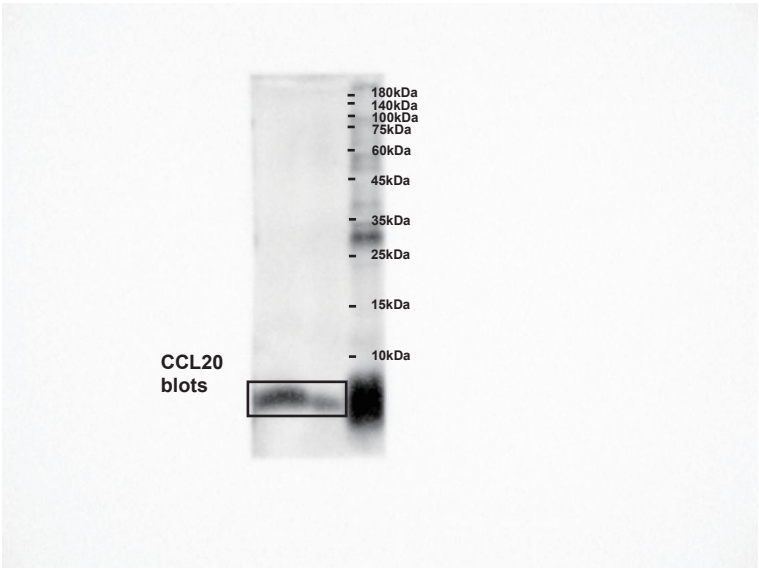

AsPC-1

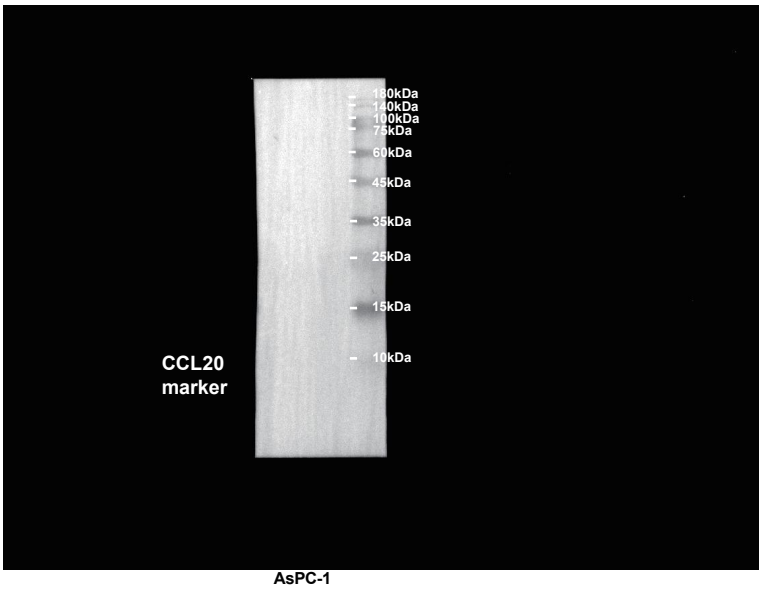

AsPC-1

Repeat#2

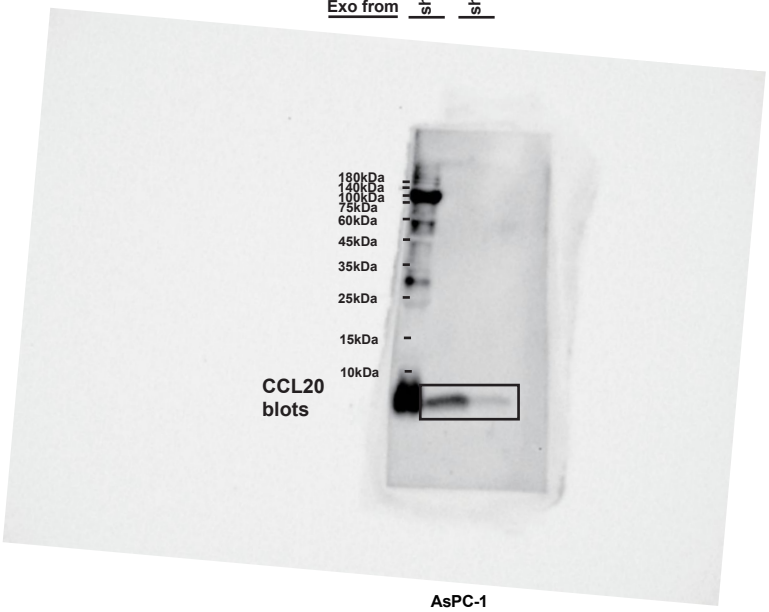

AsPC-1

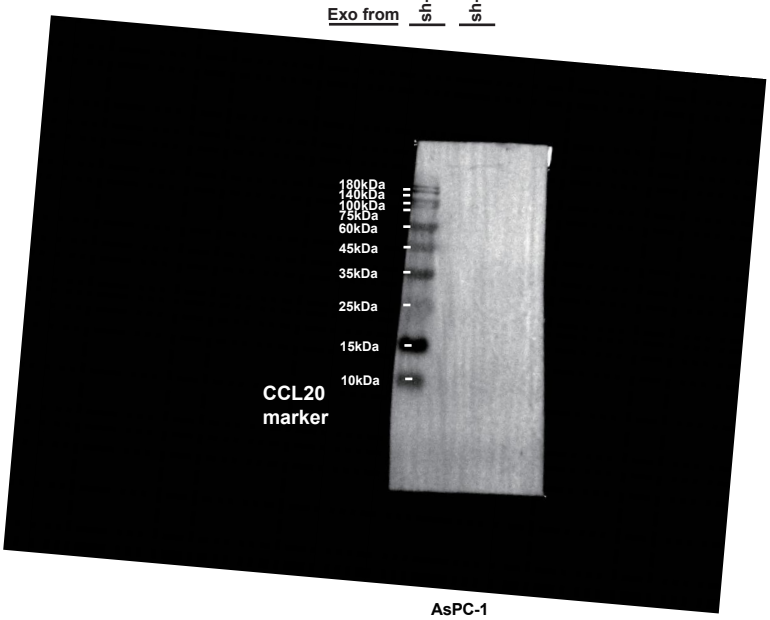

AsPC-1

Repeat#3

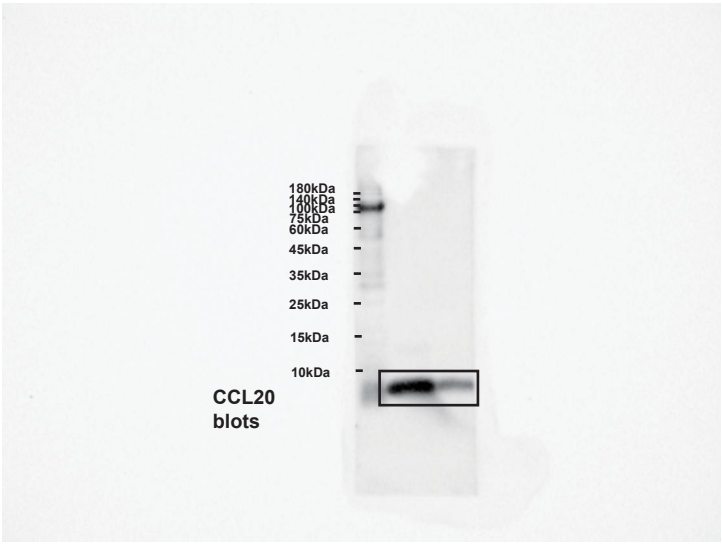

AsPC-1

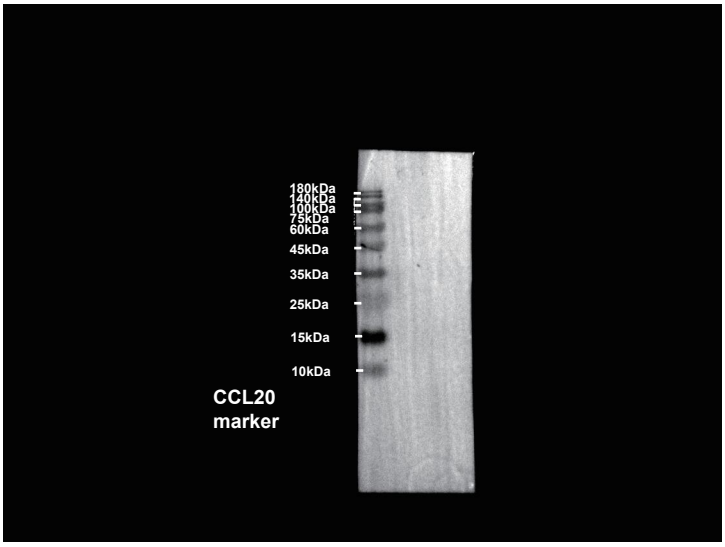

AsPC-1

Repeat#1

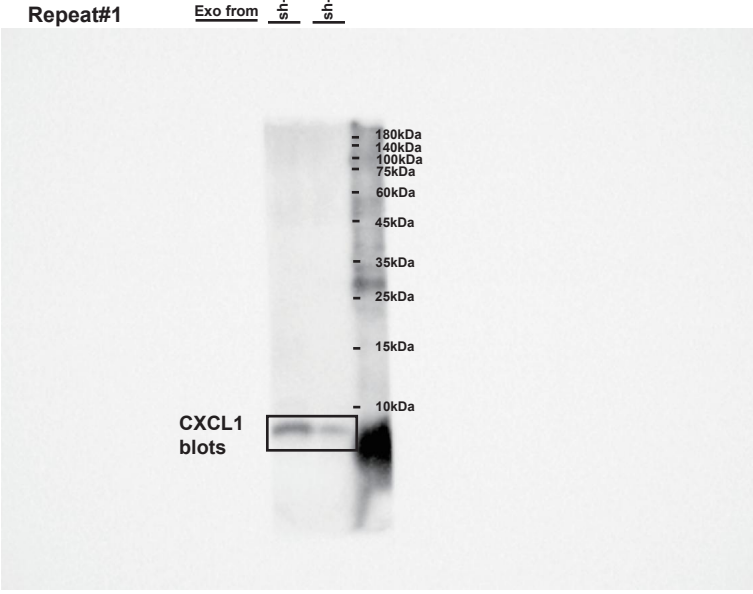

AsPC-1

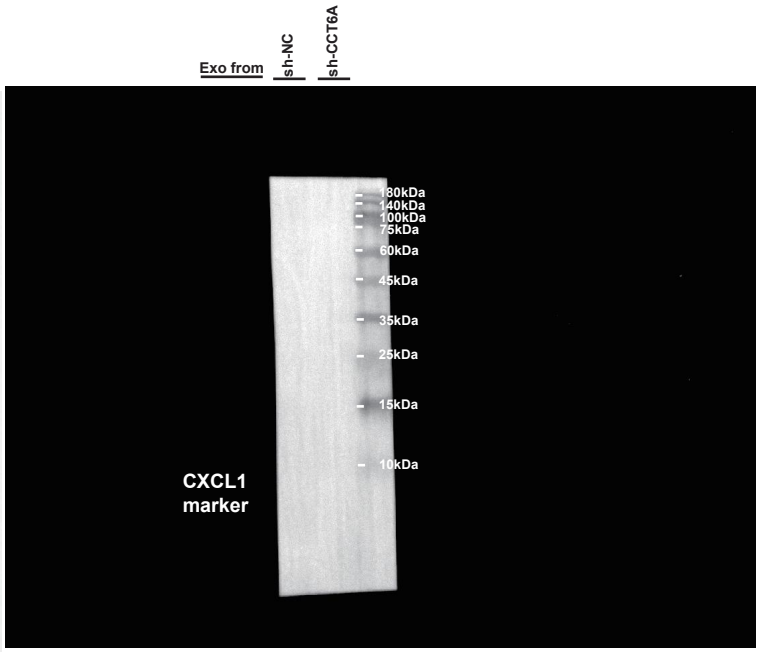

AsPC-1

Repeat#2

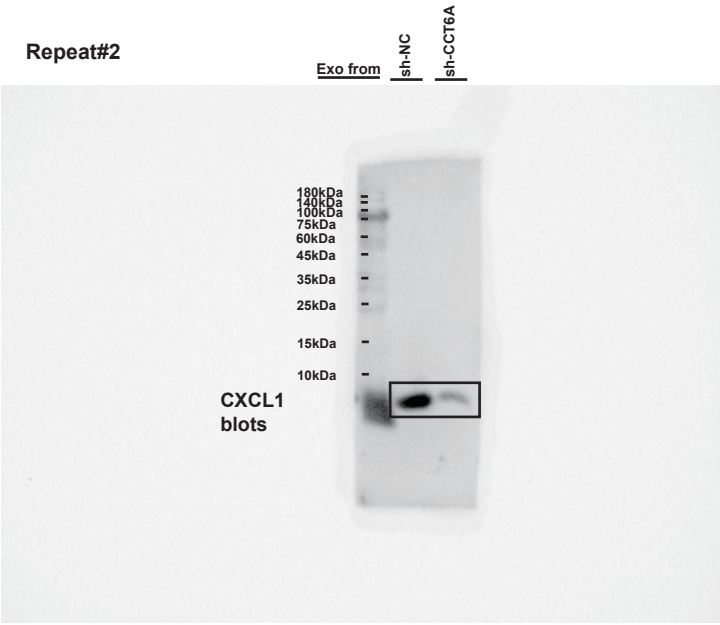

AsPC-1

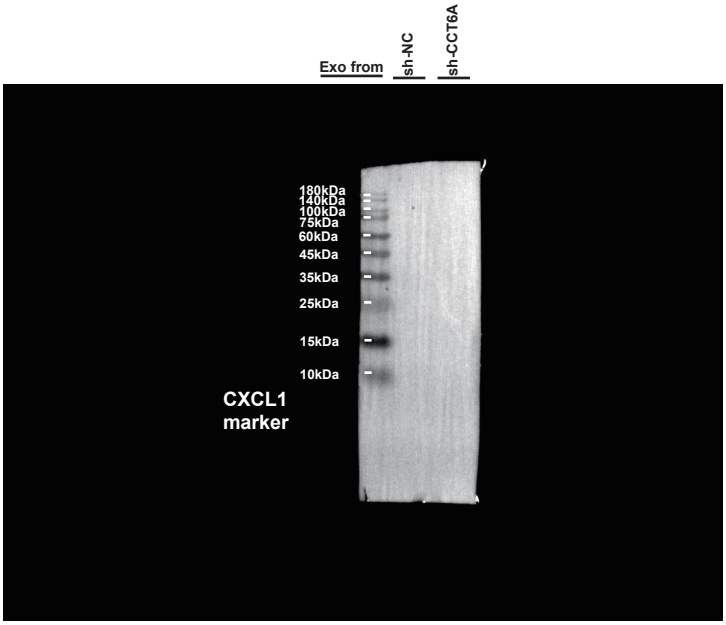

AsPC-1

Repeat#3

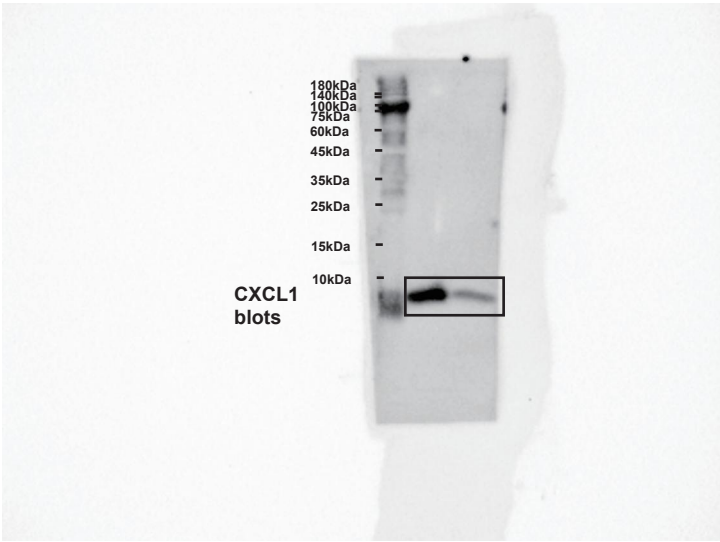

AsPC-1

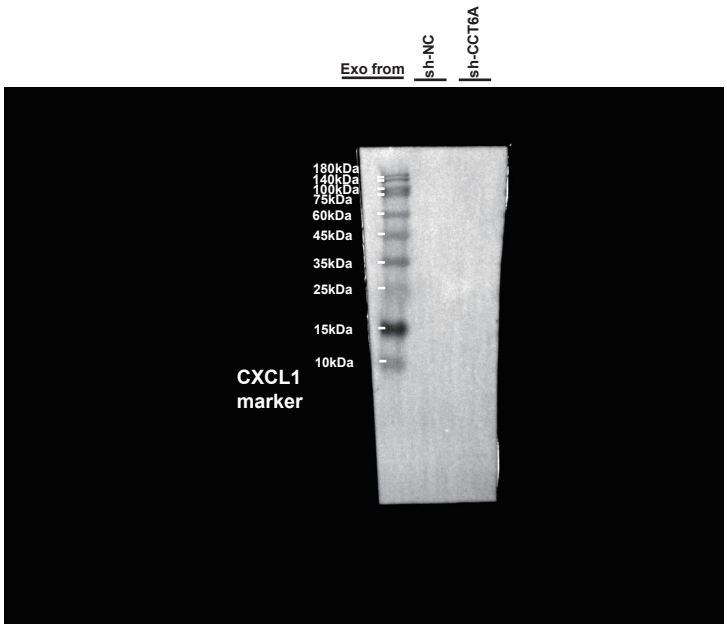

AsPC-1

Repeat#1

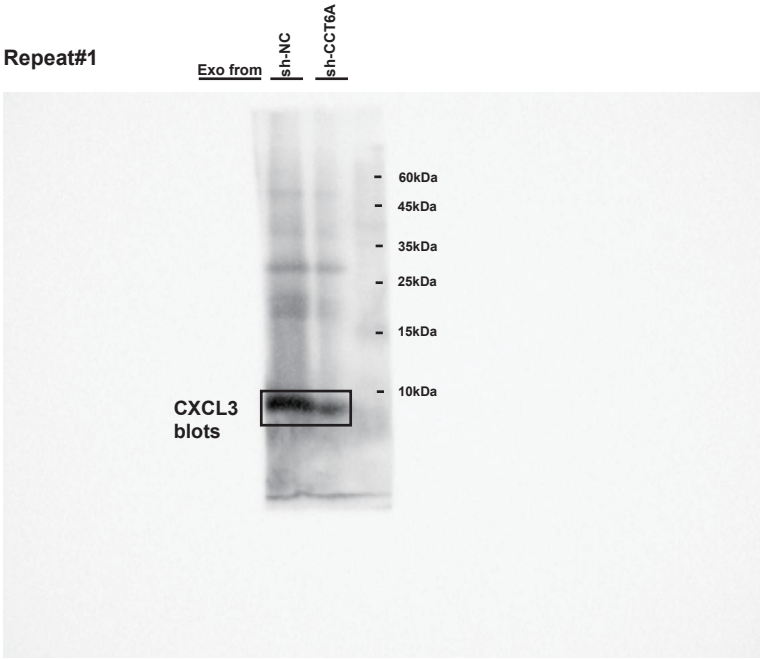

AsPC-1

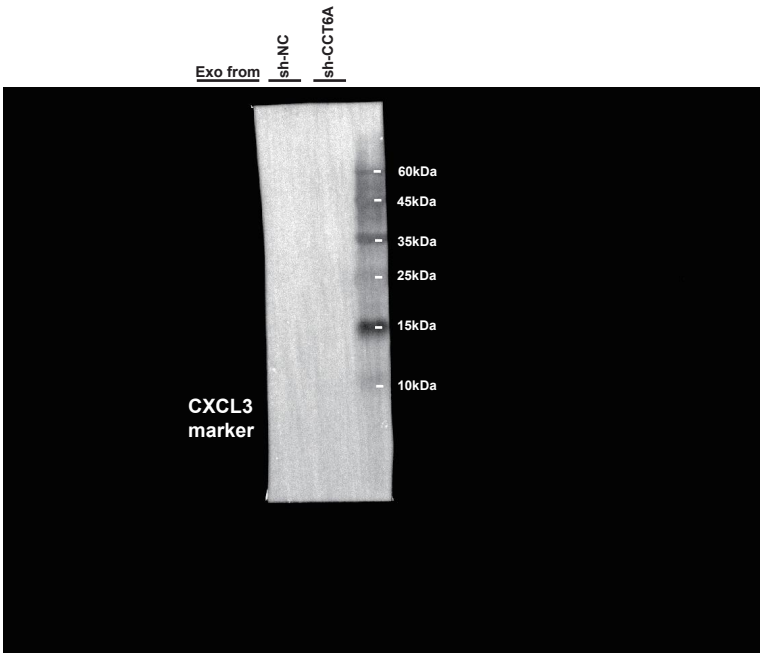

AsPC-1

Repeat#2

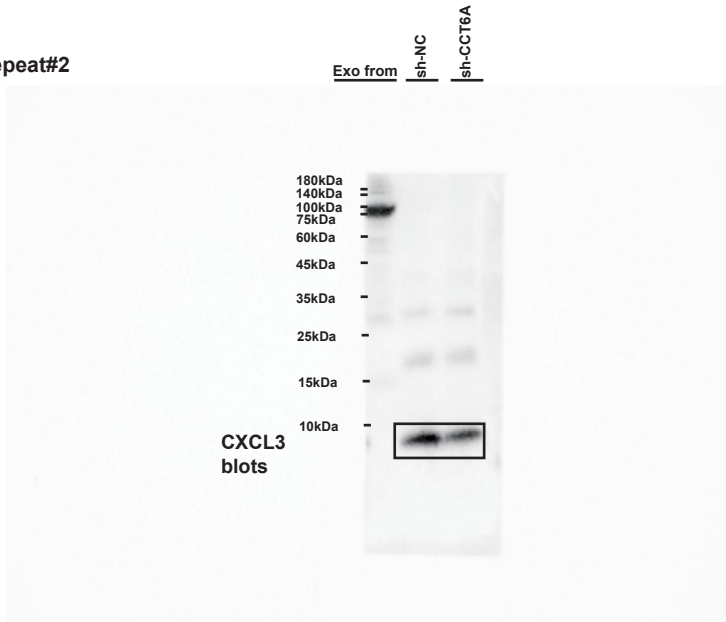

AsPC-1

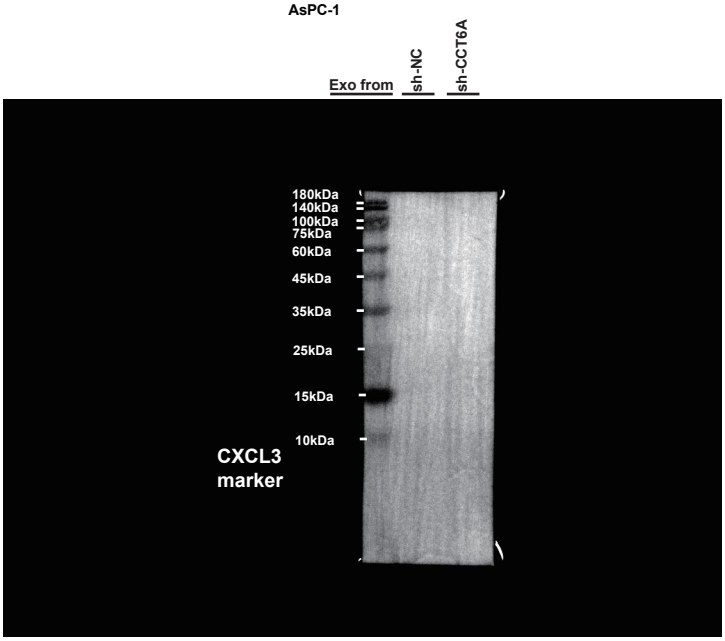

AsPC-1

Repeat#3

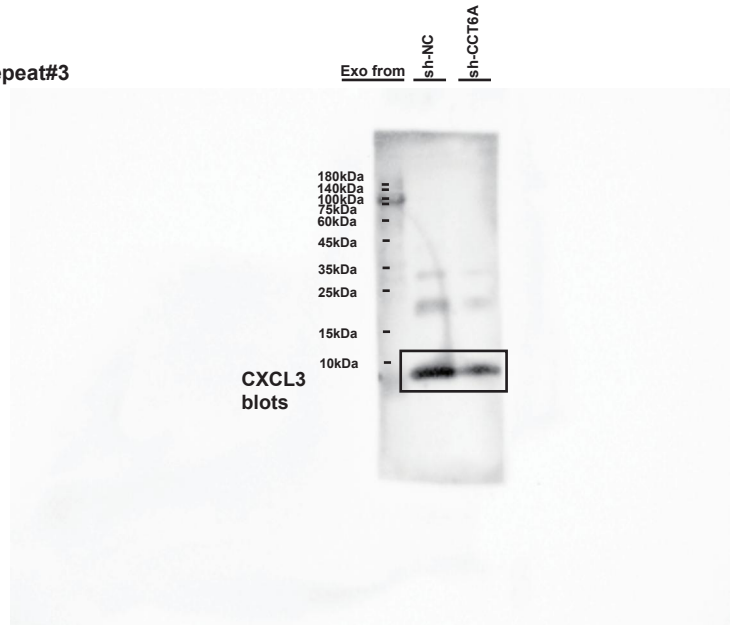

AsPC-1

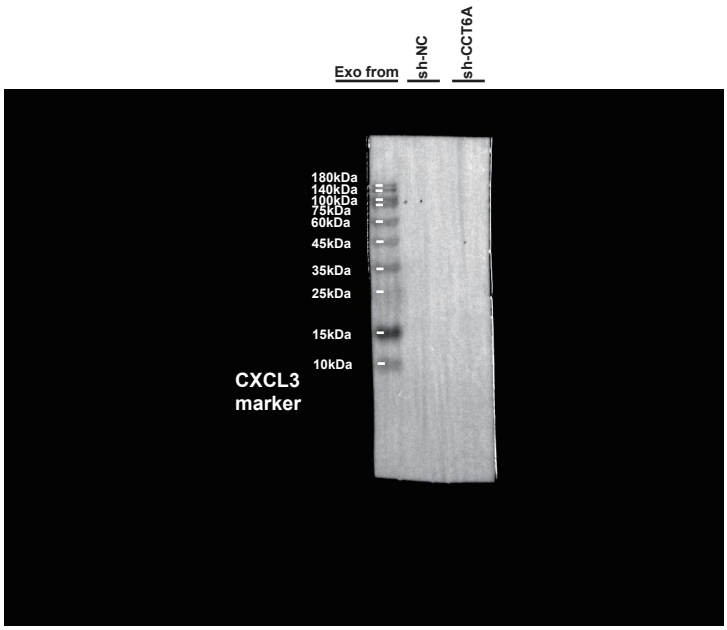

AsPC-1

Fig. S10C

Repeat#1

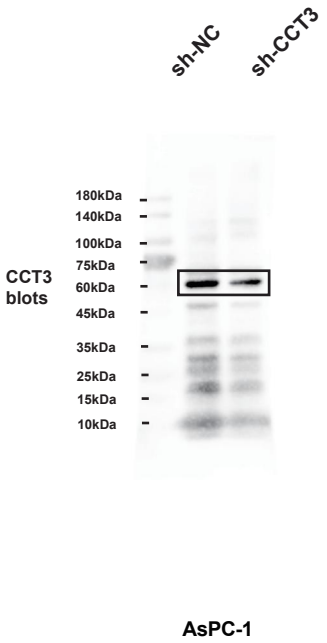

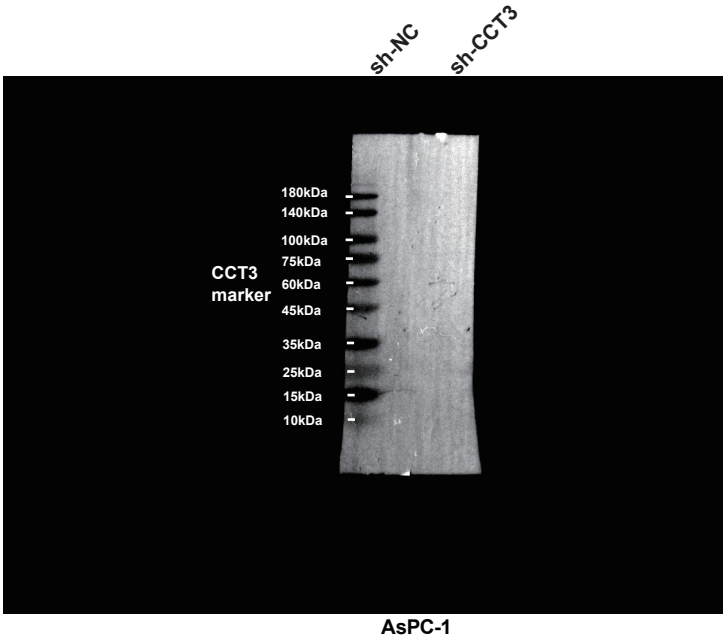

Repeat#2

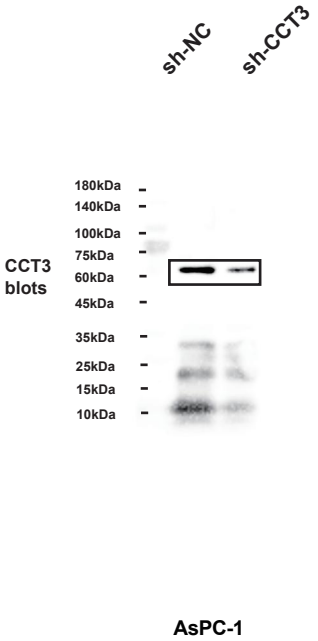

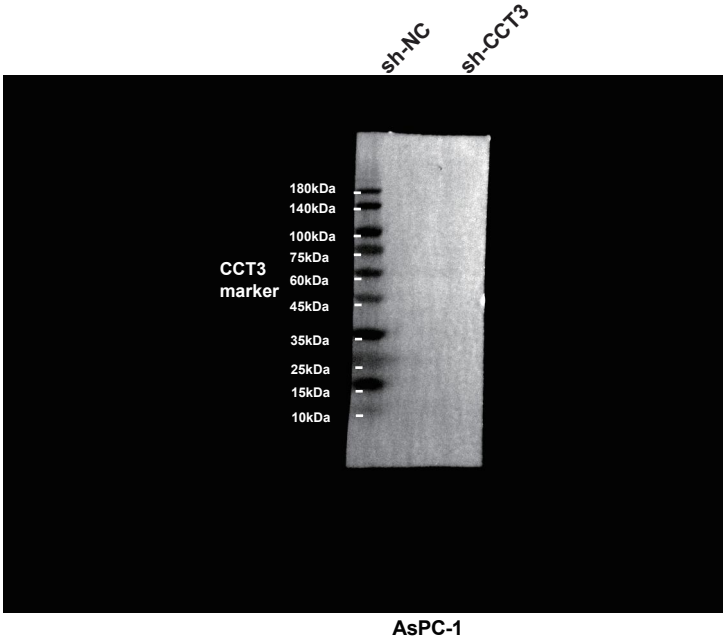

Repeat#3

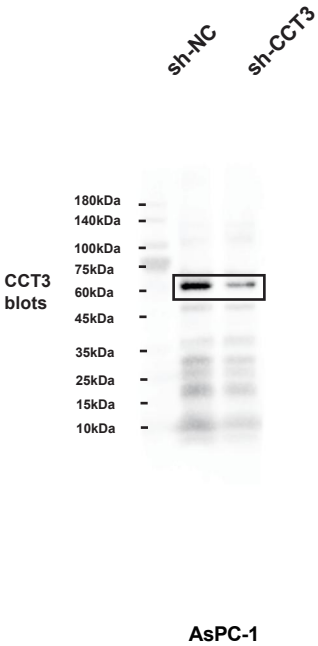

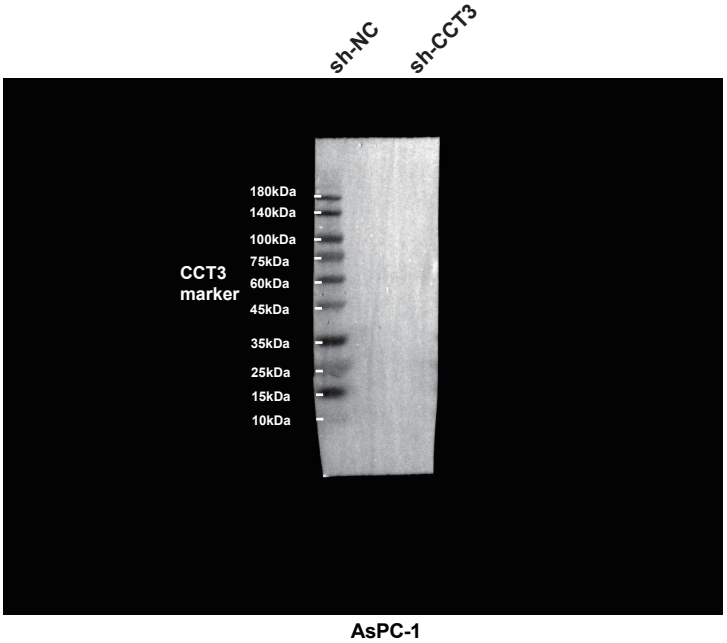

Repeat#1

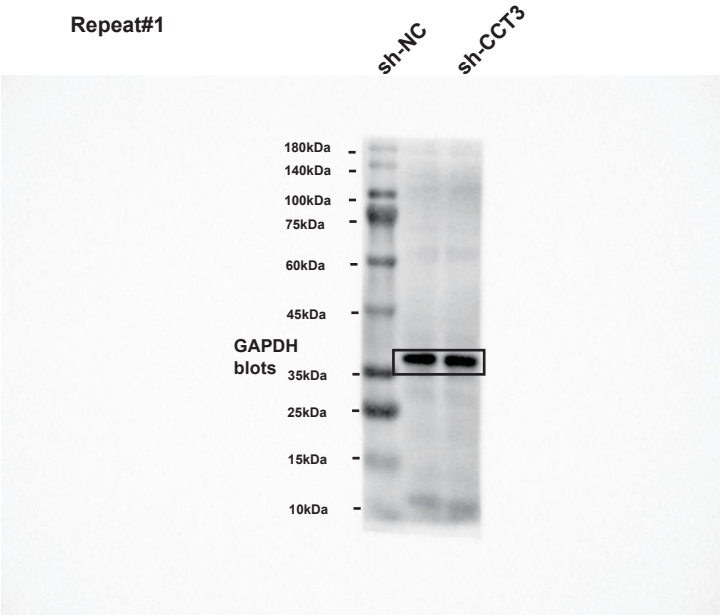

AsPC-1

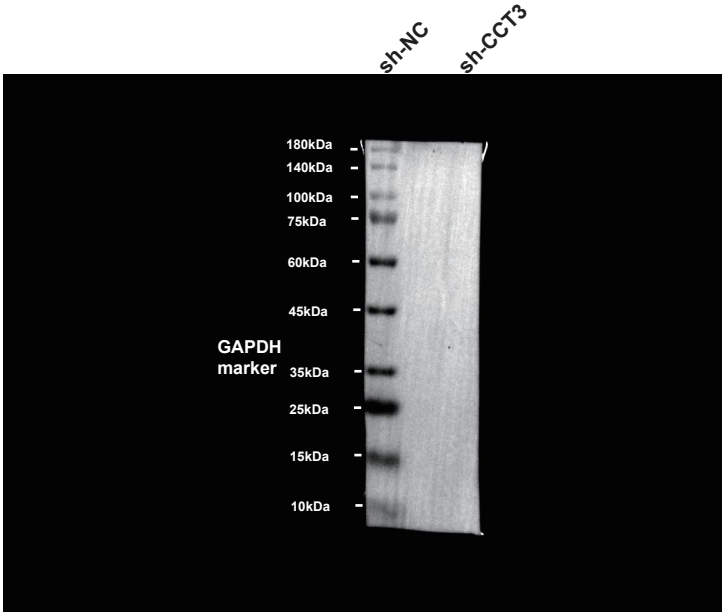

AsPC-1

Repeat#2

AsPC-1

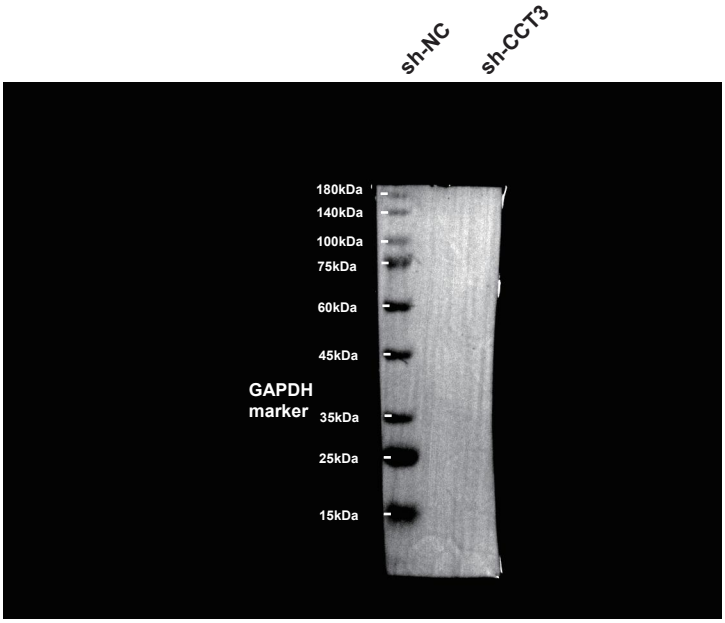

AsPC-1

Repeat#3

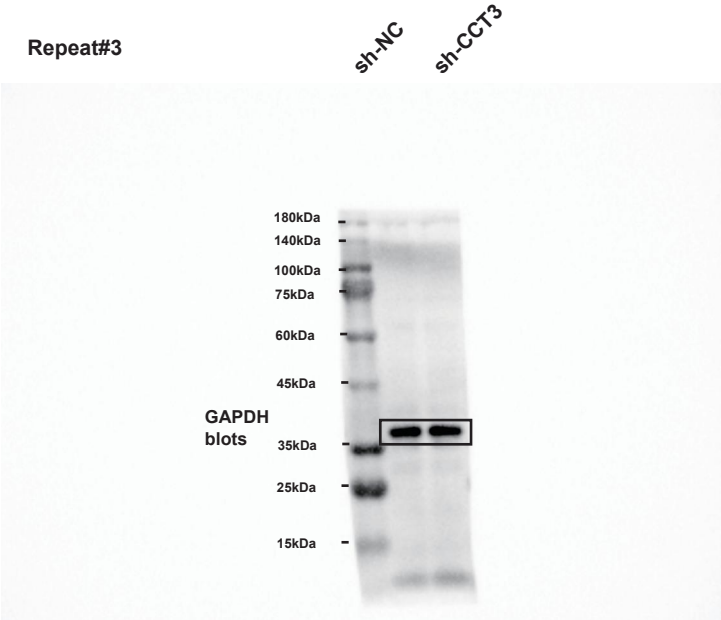

AsPC-1

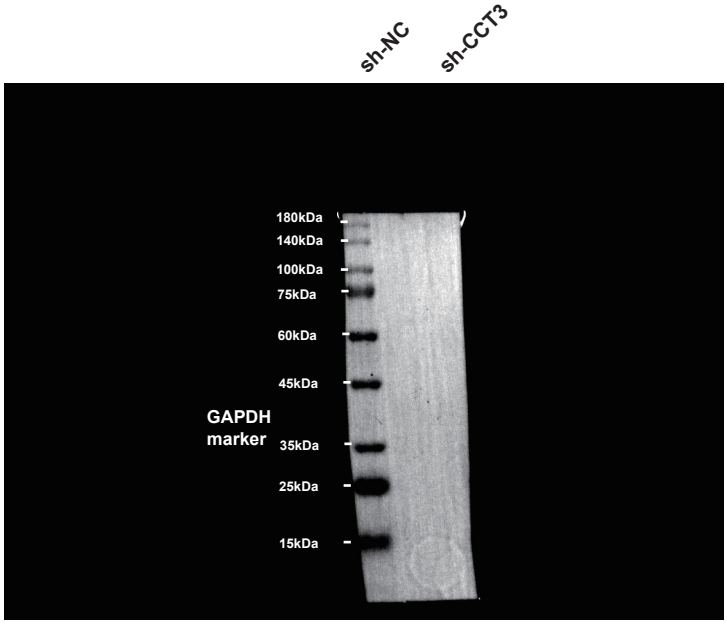

AsPC-1

Repeat#1

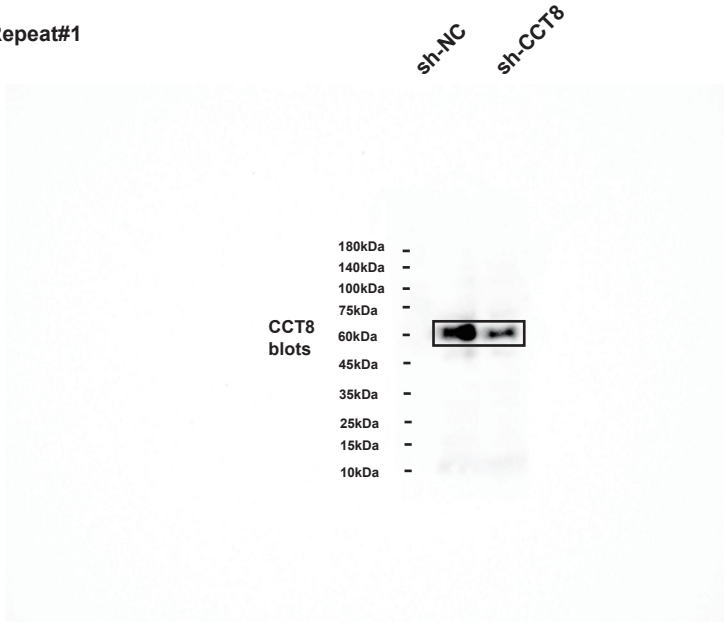

AsPC-1

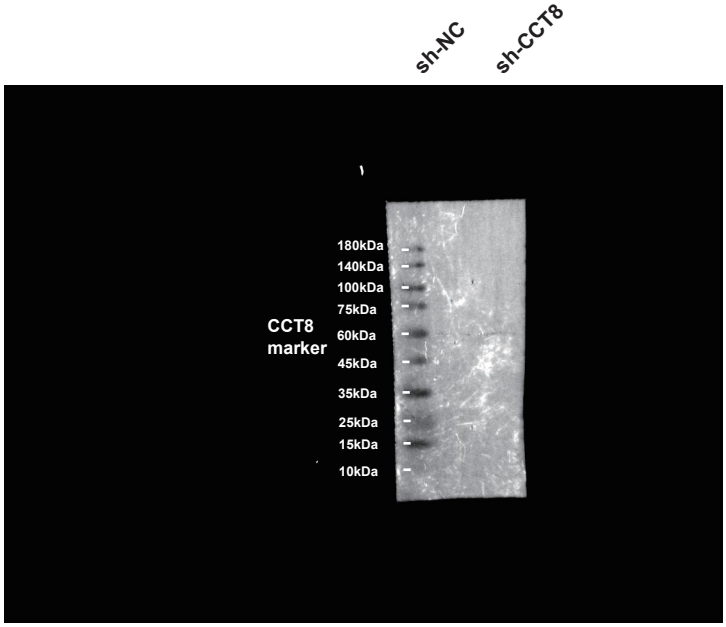

AsPC-1

Repeat#2

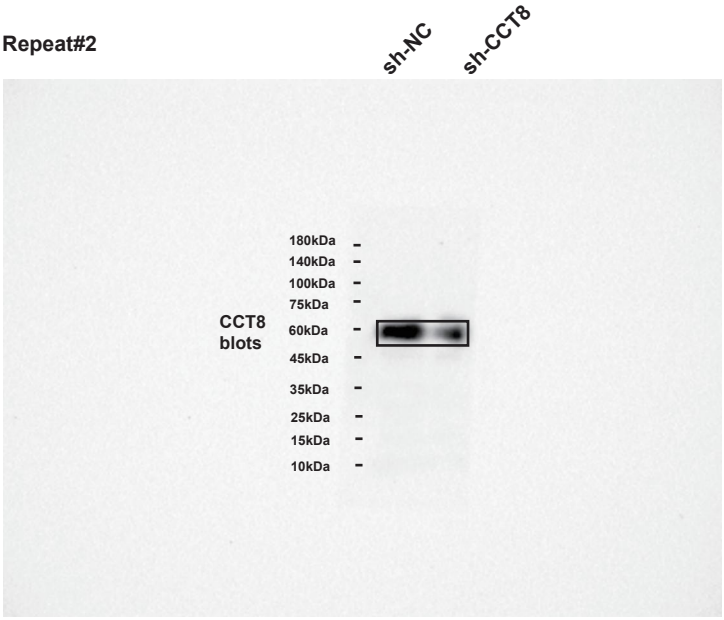

AsPC-1

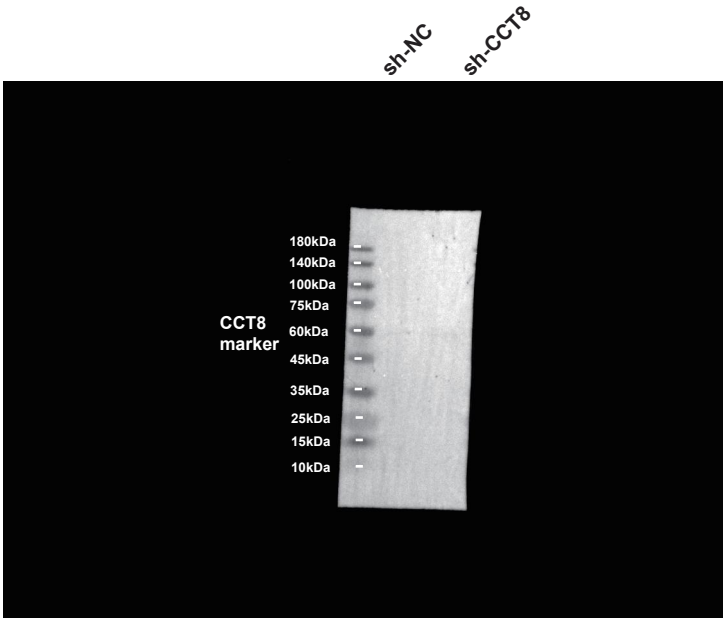

AsPC-1

Repeat#3

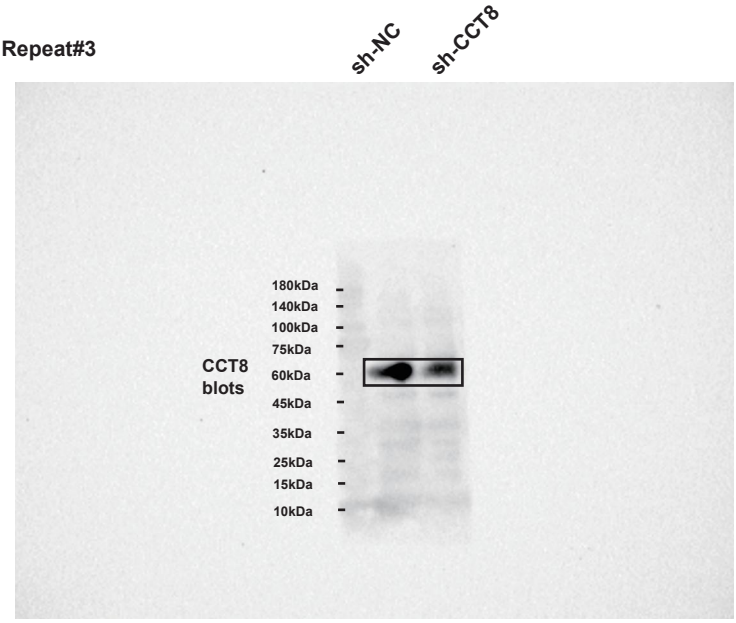

AsPC-1

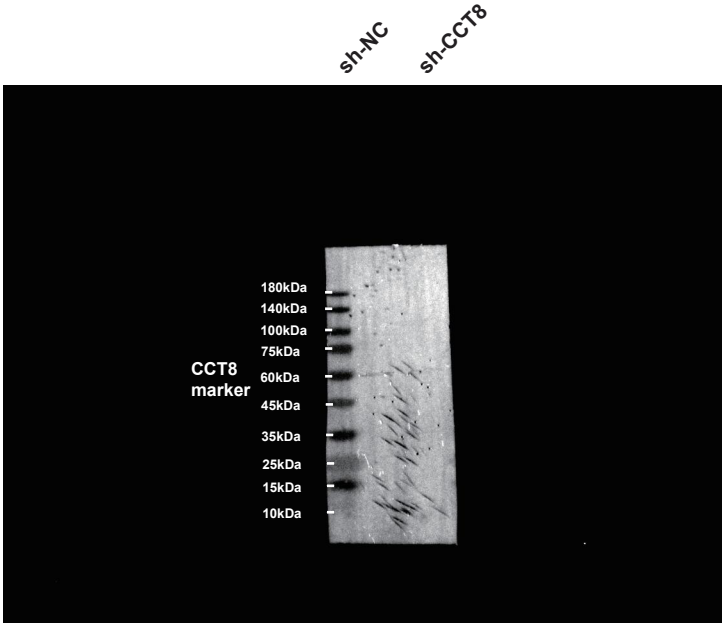

AsPC-1

Repeat#1

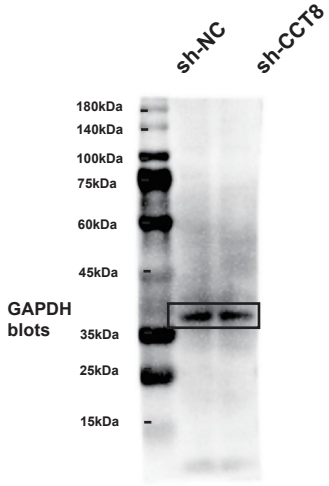

AsPC-1

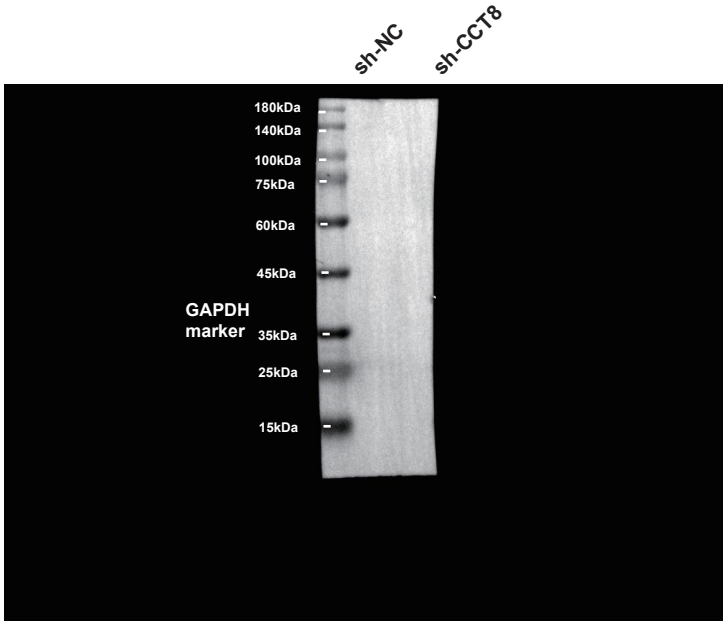

AsPC-1

Repeat#2

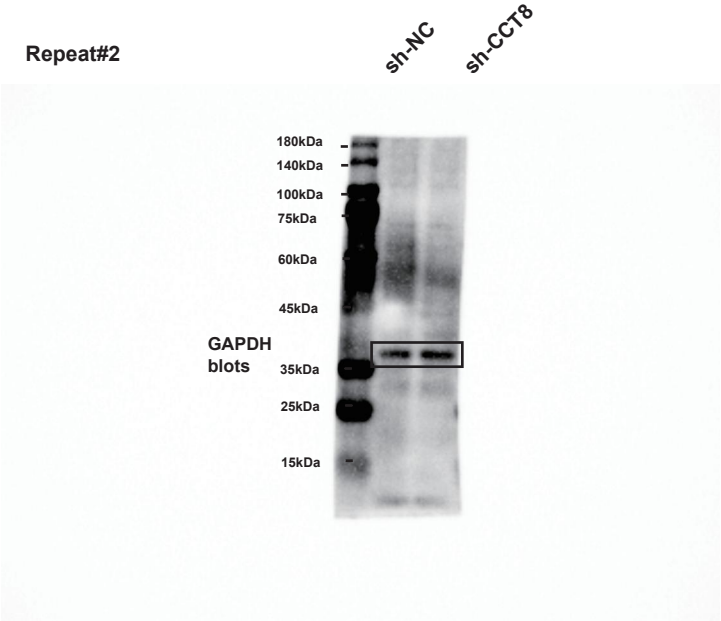

AsPC-1

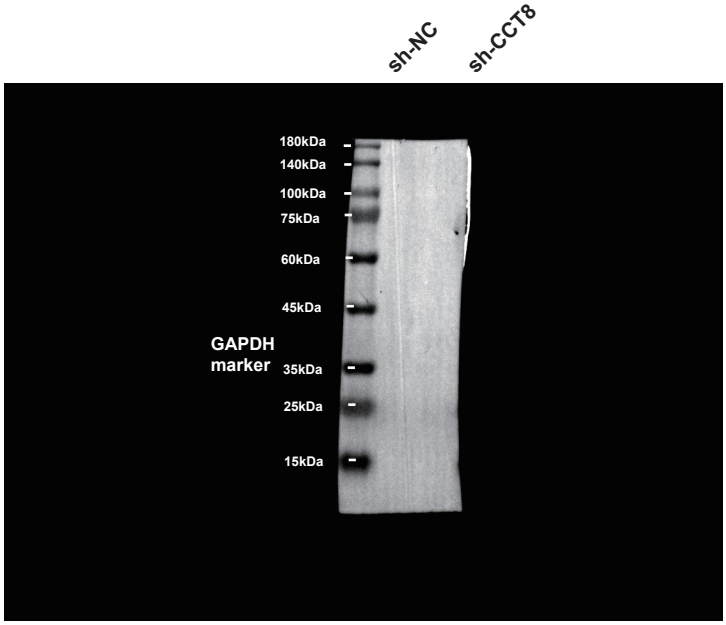

AsPC-1

Repeat#3

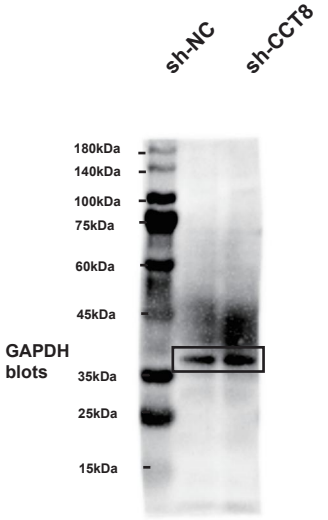

AsPC-1

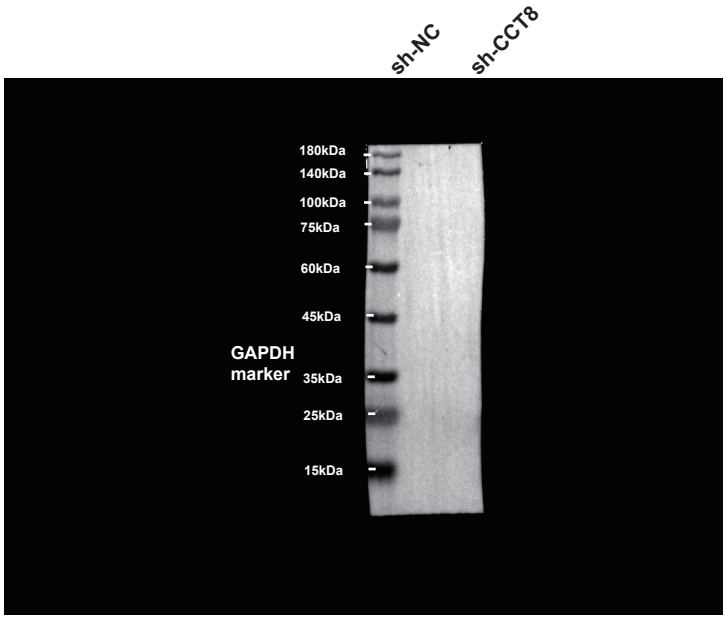

AsPC-1

Fig. S10D

Repeat#1

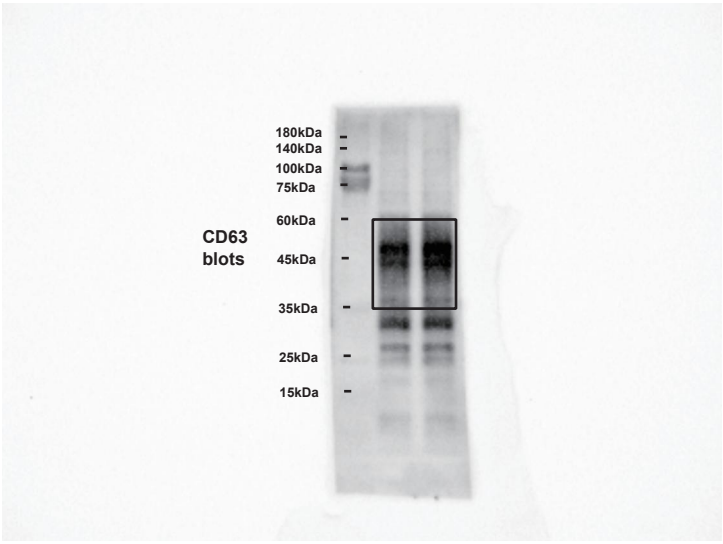

AsPC-1

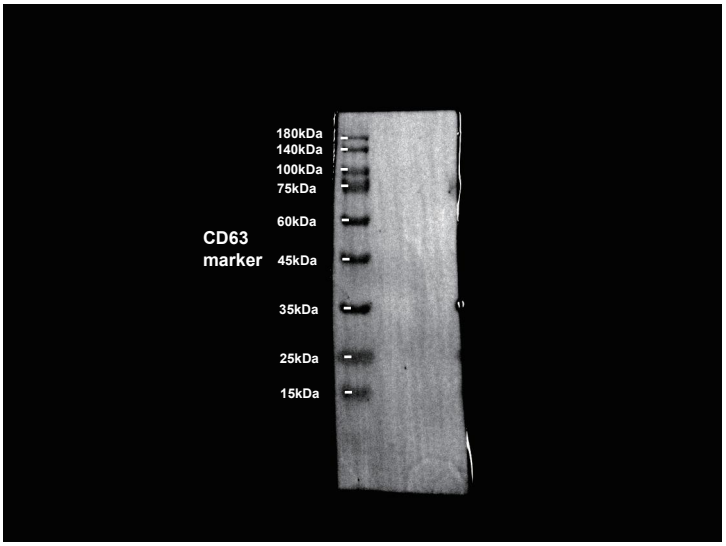

AsPC-1

Repeat#2

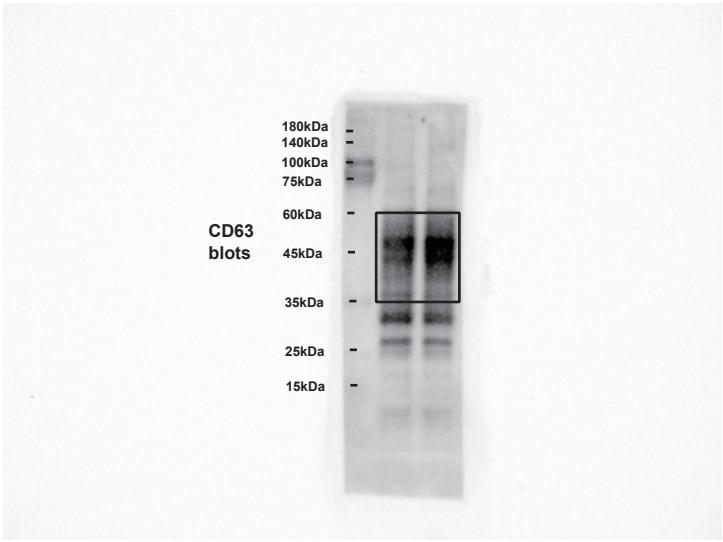

AsPC-1

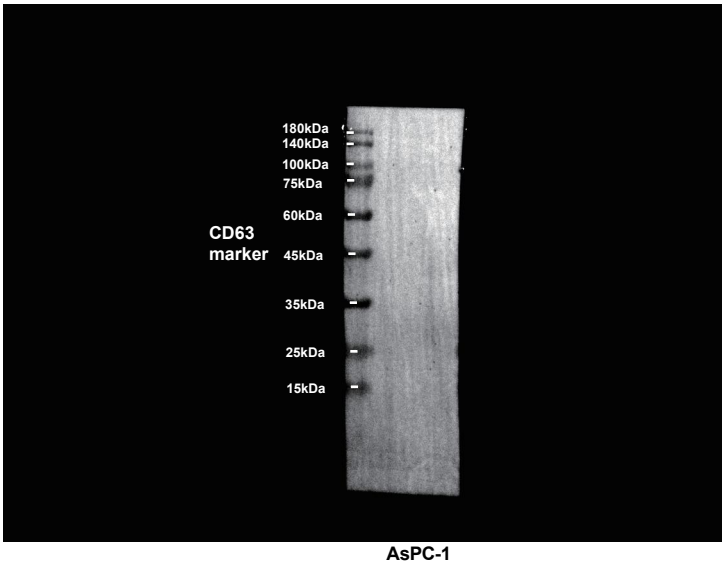

AsPC-1

Repeat#3

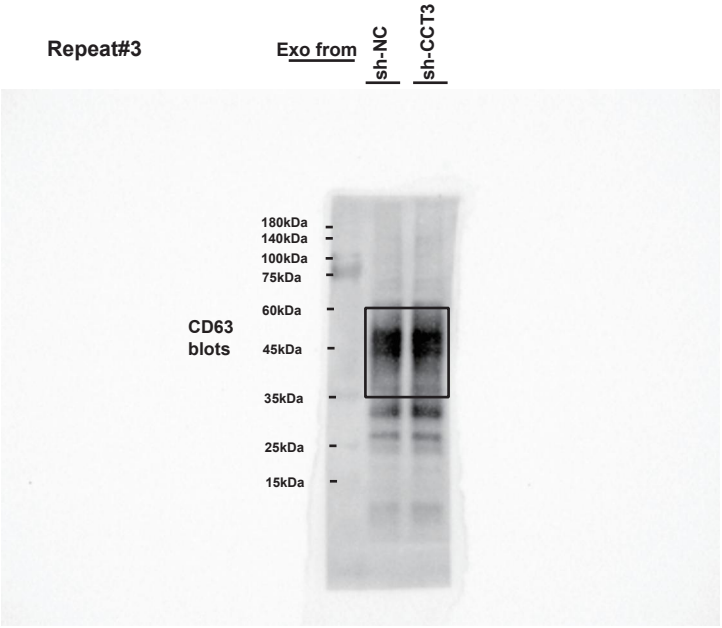

AsPC-1

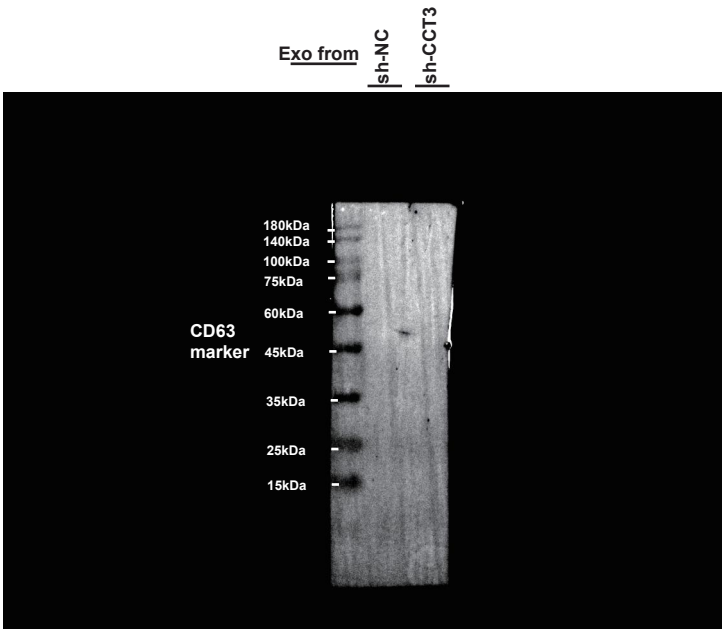

AsPC-1

Repeat#1

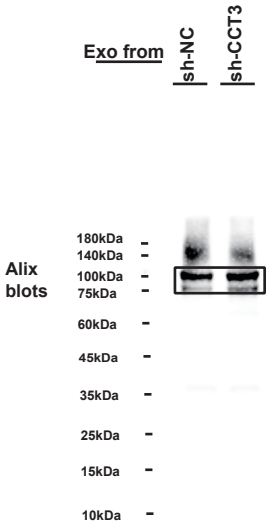

AsPC-1

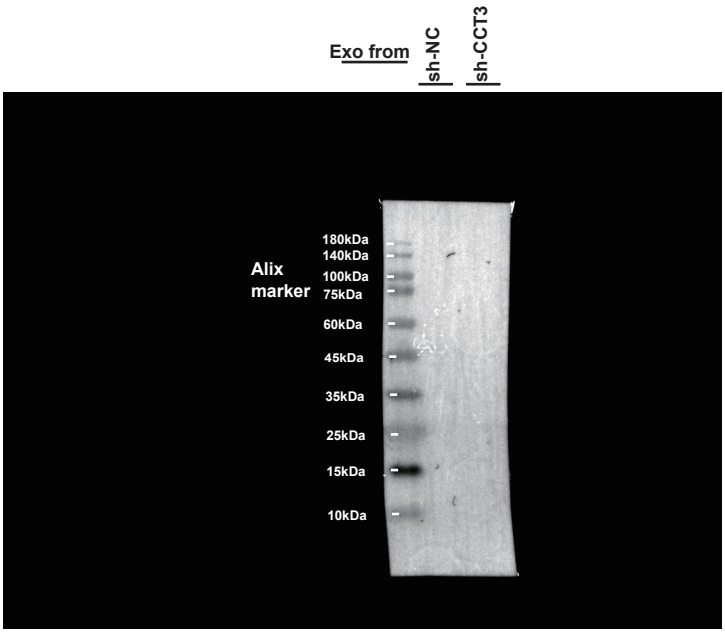

AsPC-1

Repeat#2

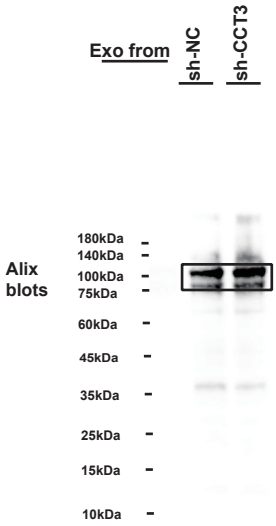

AsPC-1

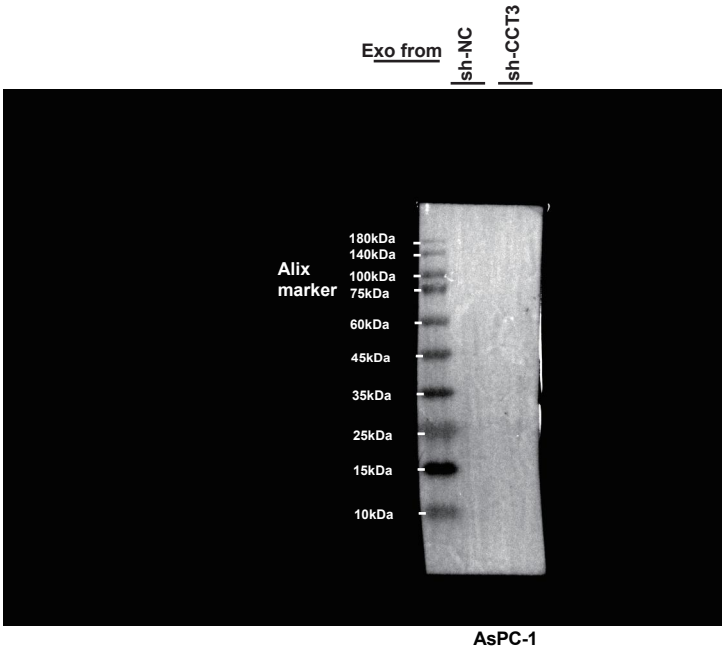

AsPC-1

Repeat#3

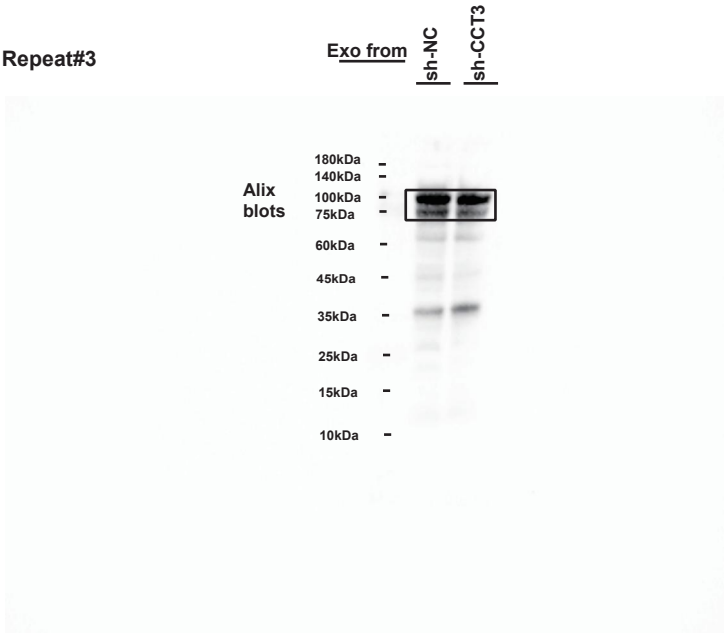

AsPC-1

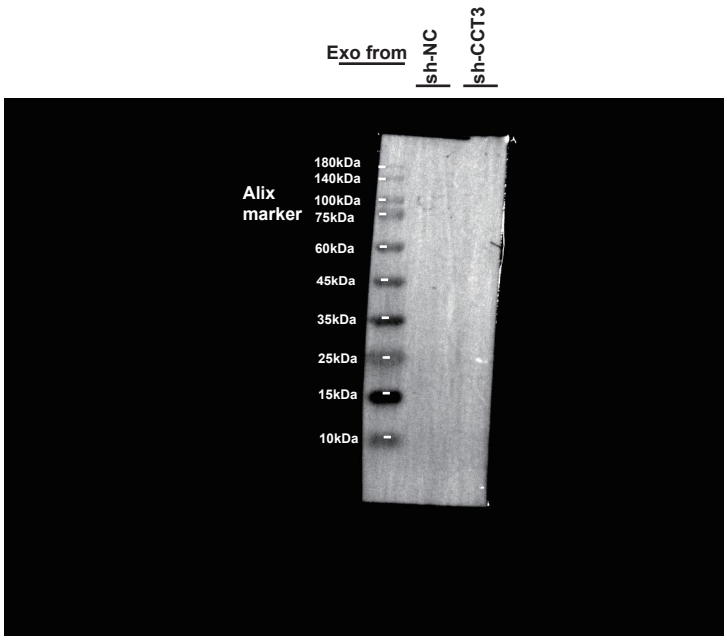

AsPC-1

Repeat#1

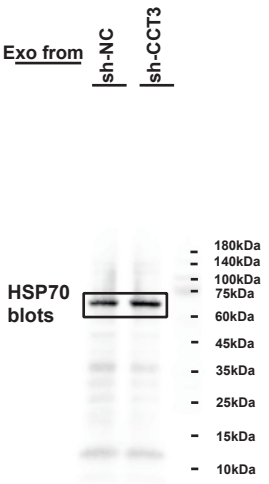

AsPC-1

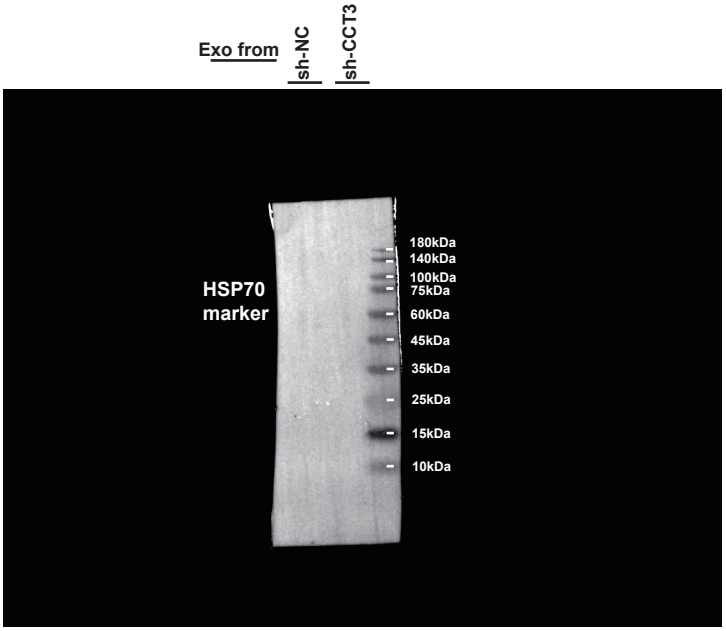

AsPC-1

Repeat#2

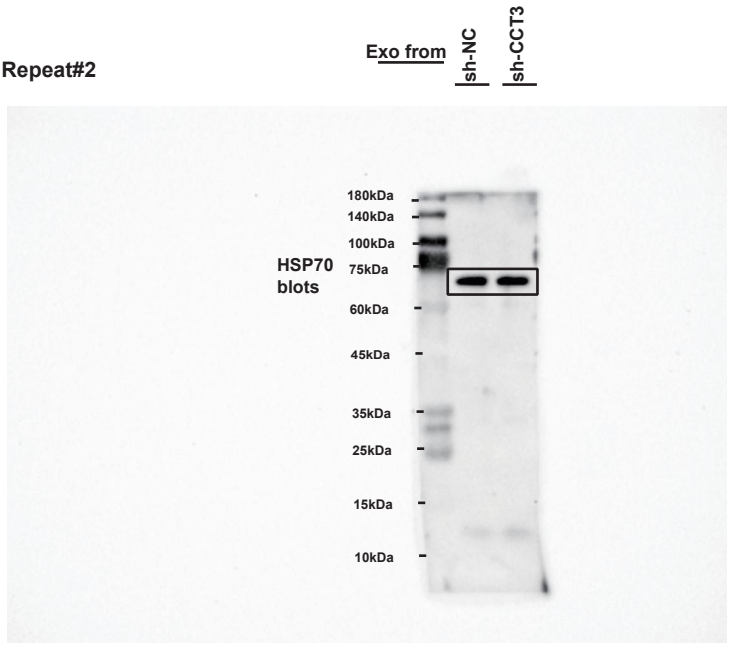

AsPC-1

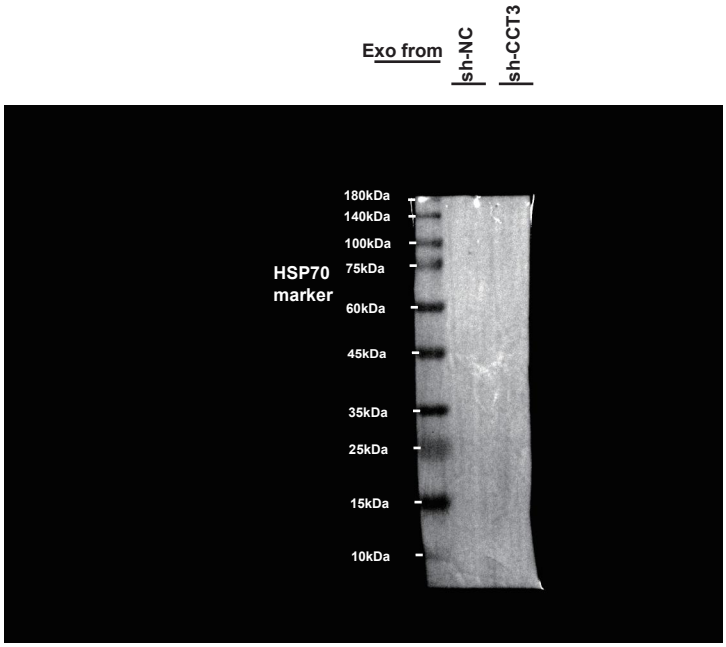

AsPC-1

Repeat#3

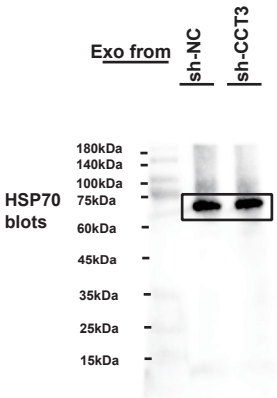

AsPC-1

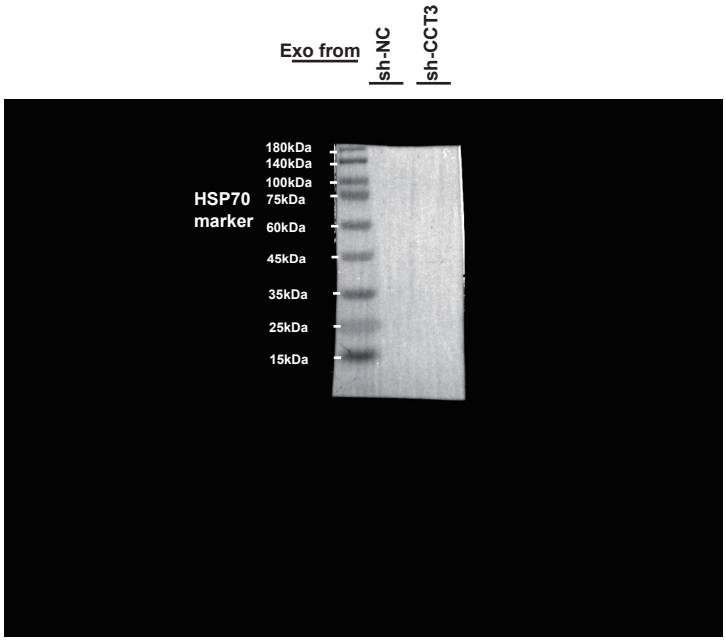

AsPC-1

Repeat#1

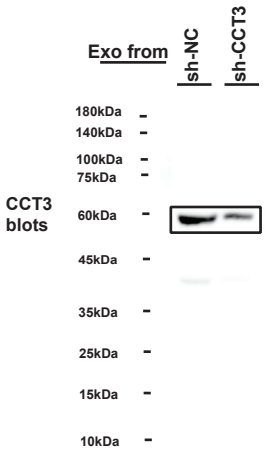

AsPC-1

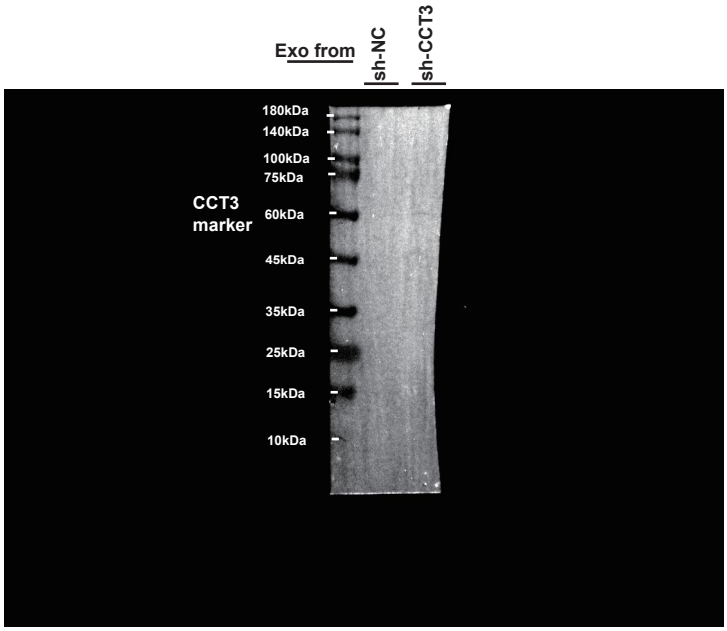

AsPC-1

Repeat#2

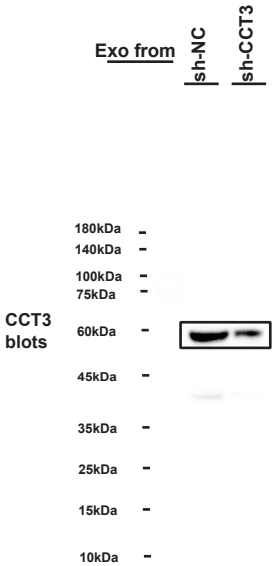

AsPC-1

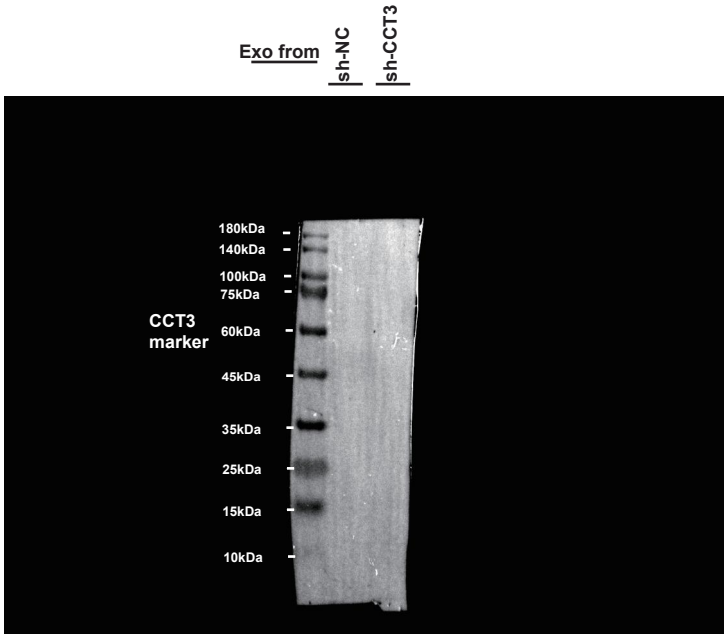

AsPC-1

Repeat#3

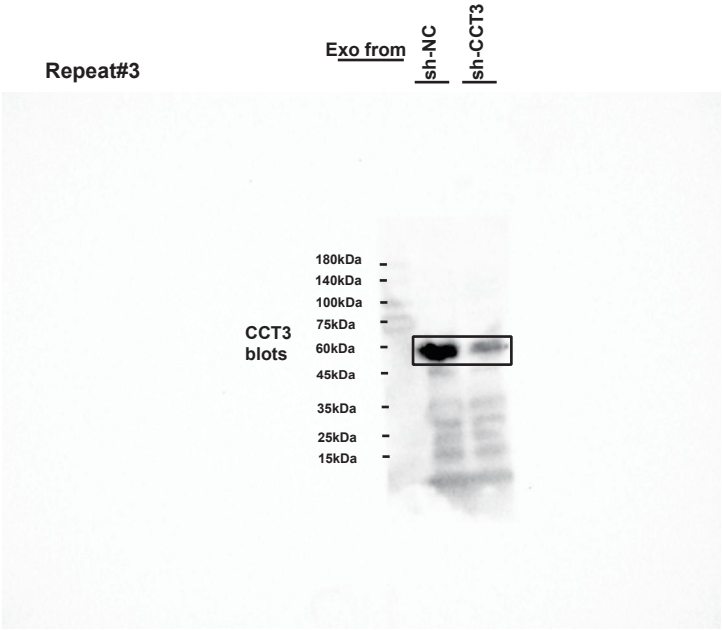

AsPC-1

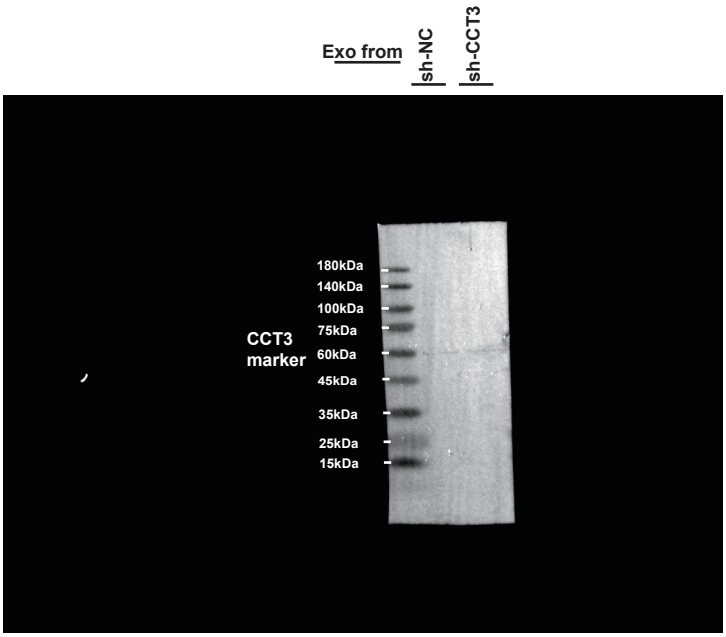

AsPC-1

Repeat#1

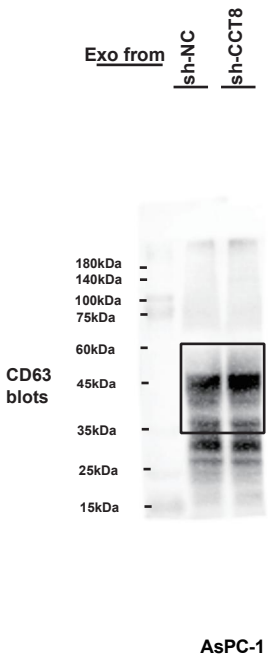

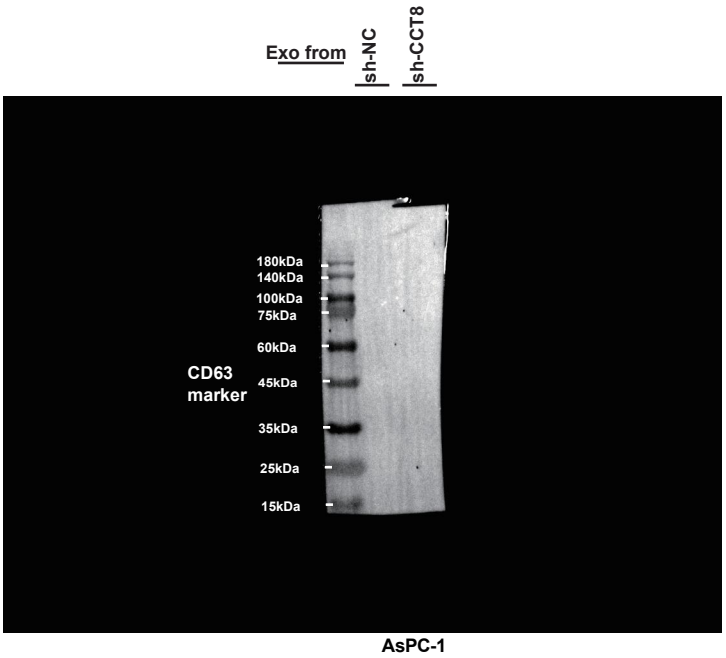

Repeat#2

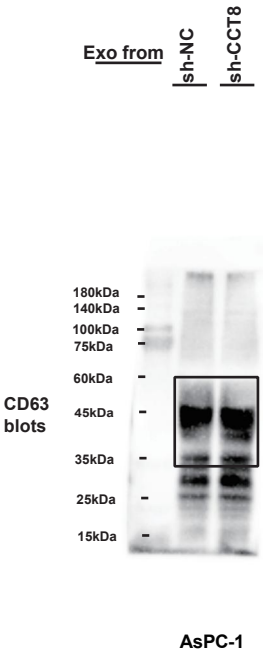

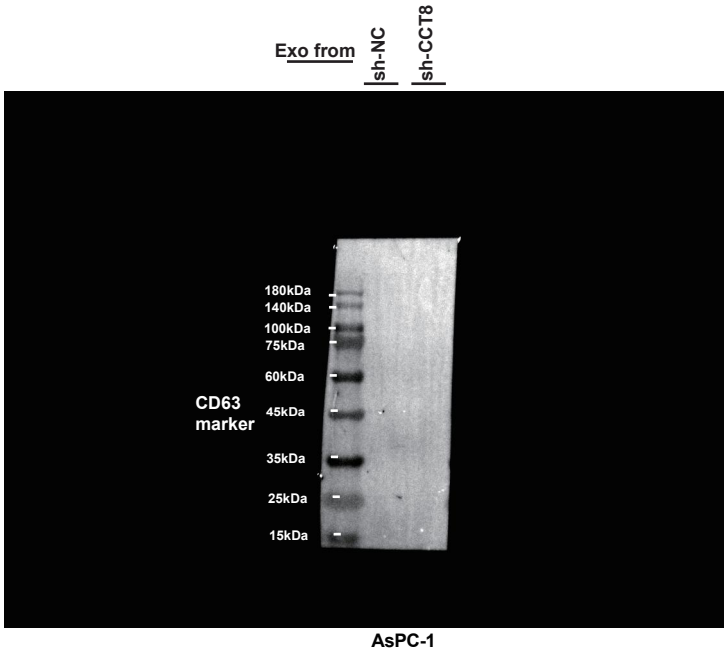

Repeat#3

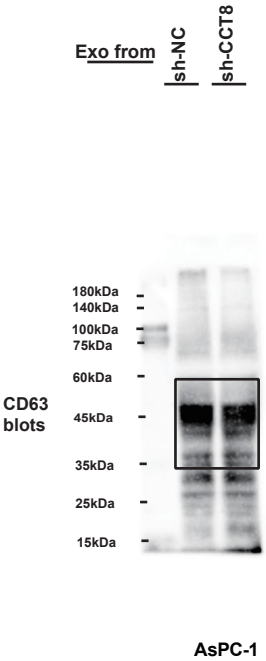

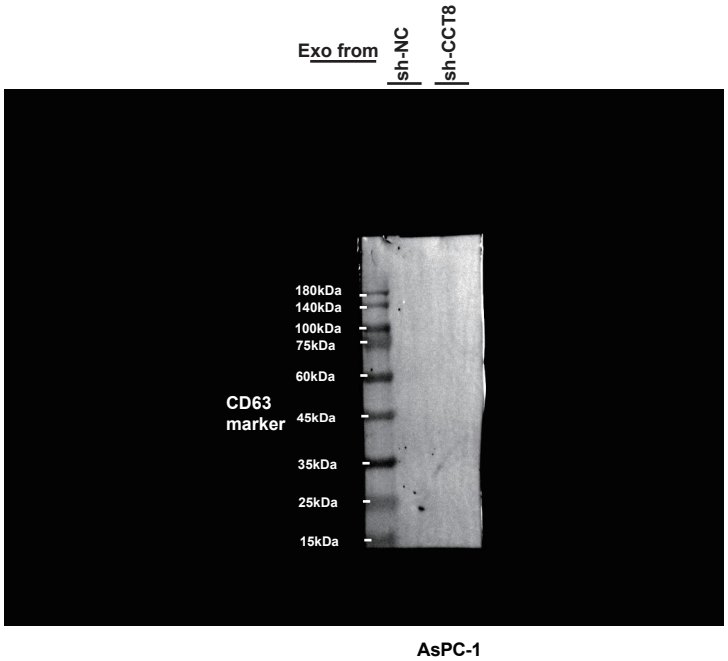

Repeat#1

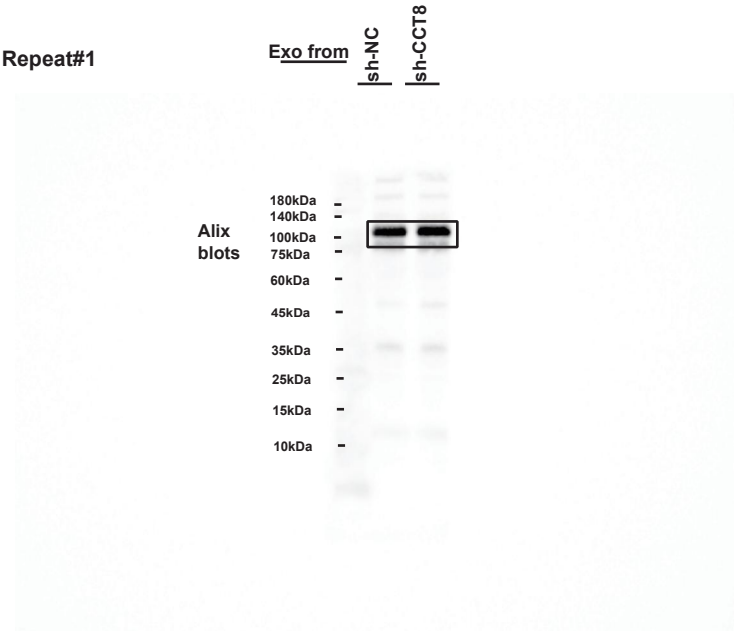

AsPC-1

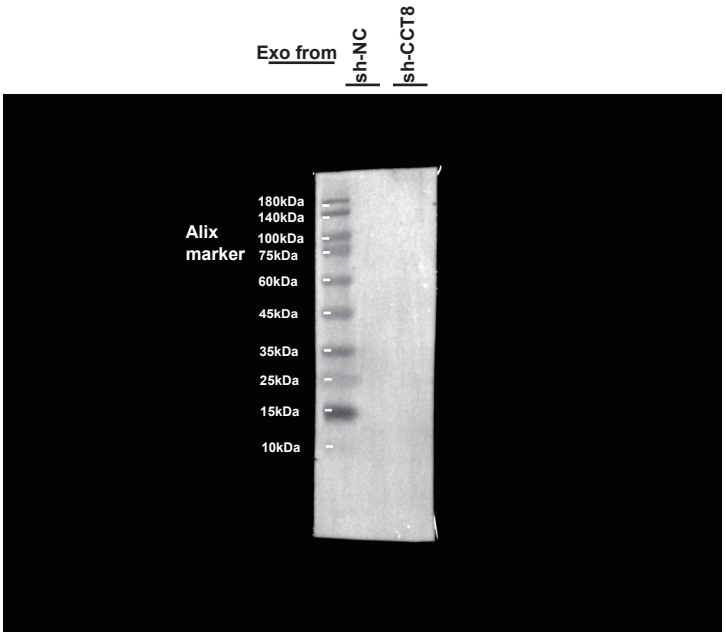

AsPC-1

Repeat#2

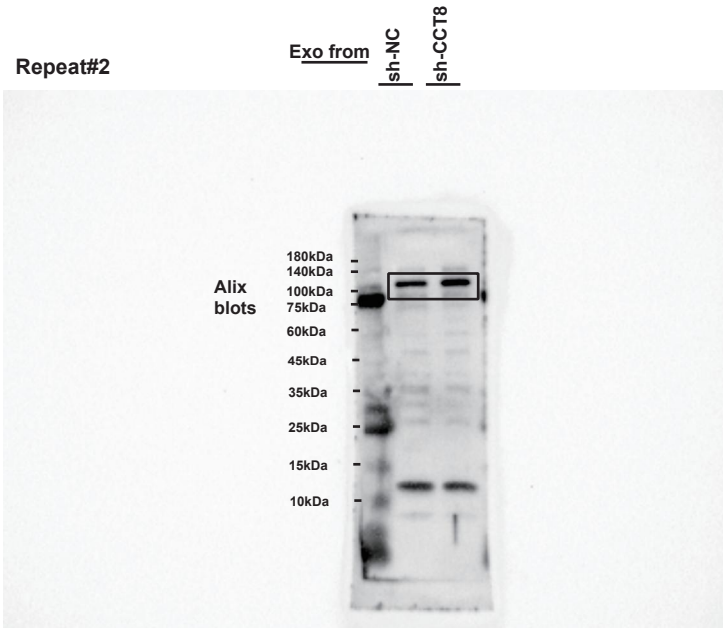

AsPC-1

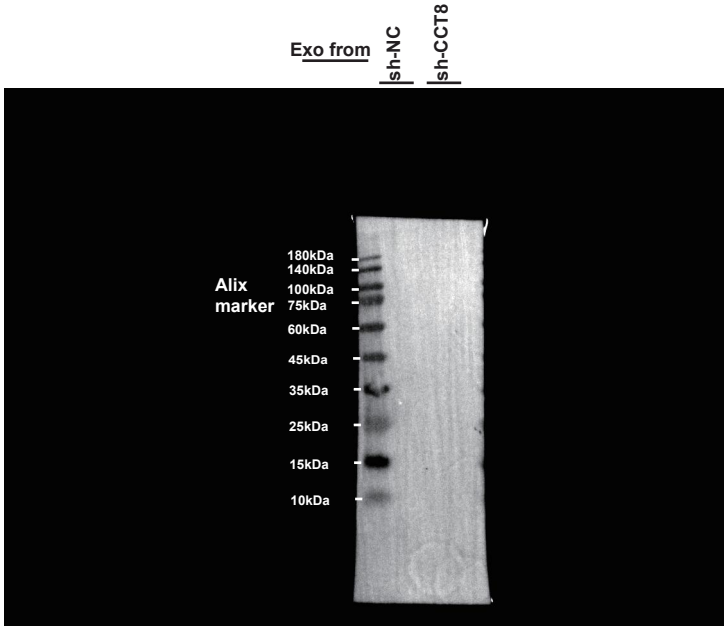

AsPC-1

Repeat#3

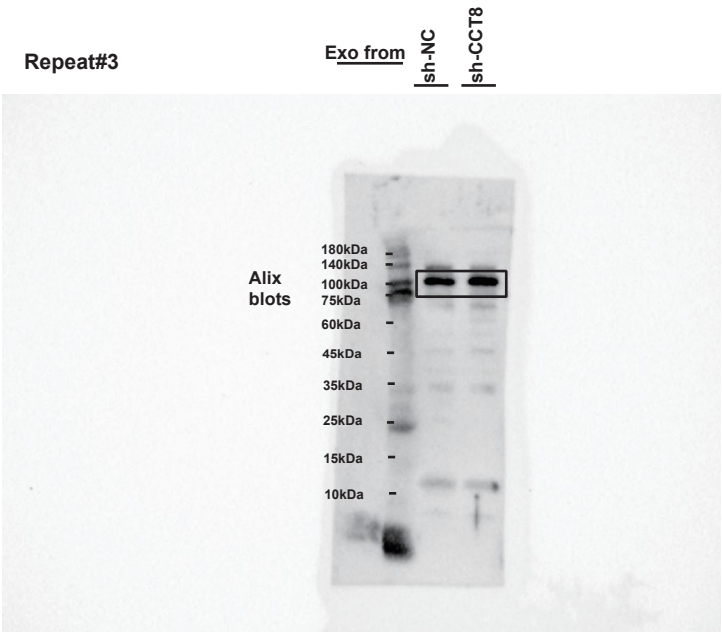

AsPC-1

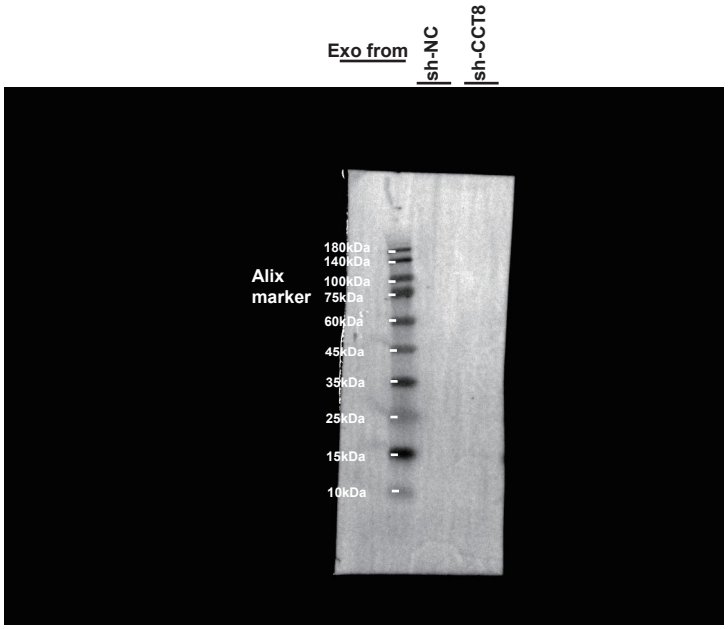

AsPC-1

Repeat#1

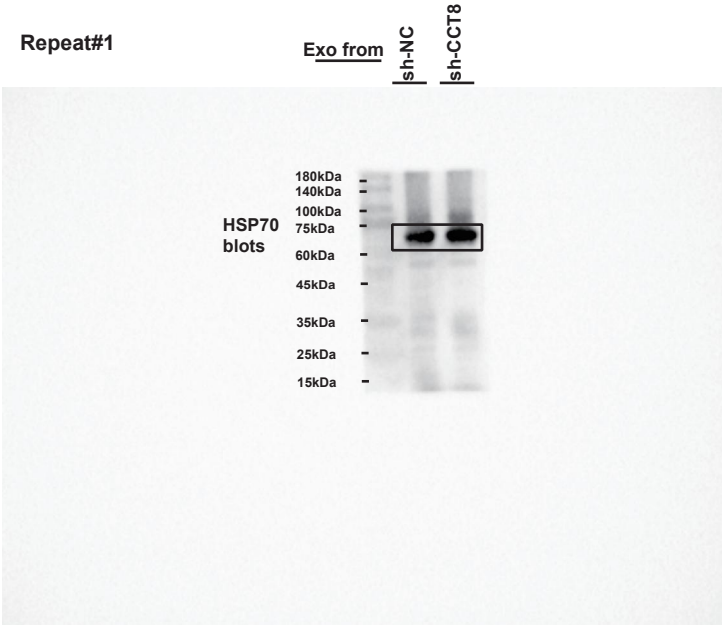

AsPC-1

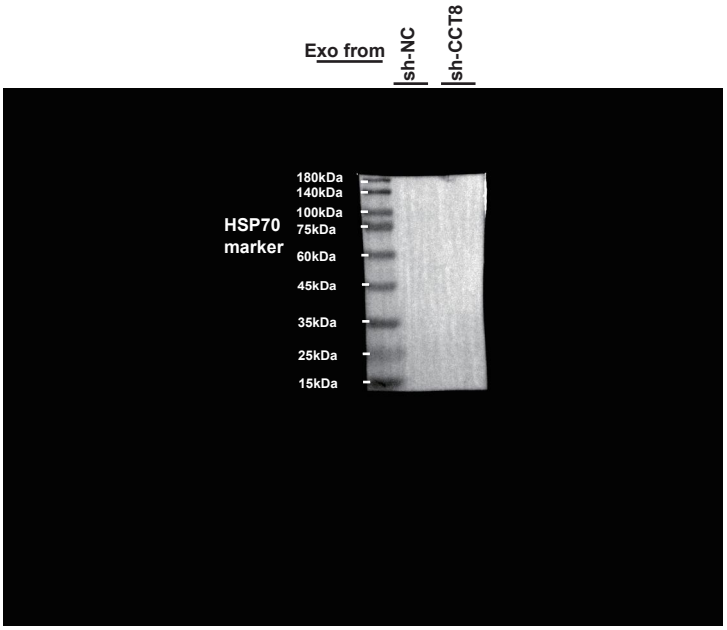

AsPC-1

Repeat#2

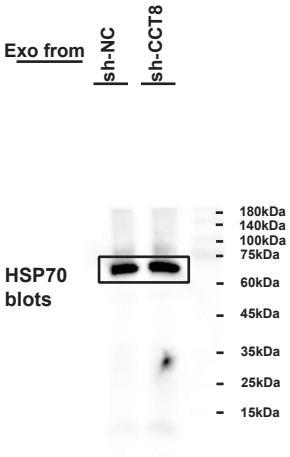

AsPC-1

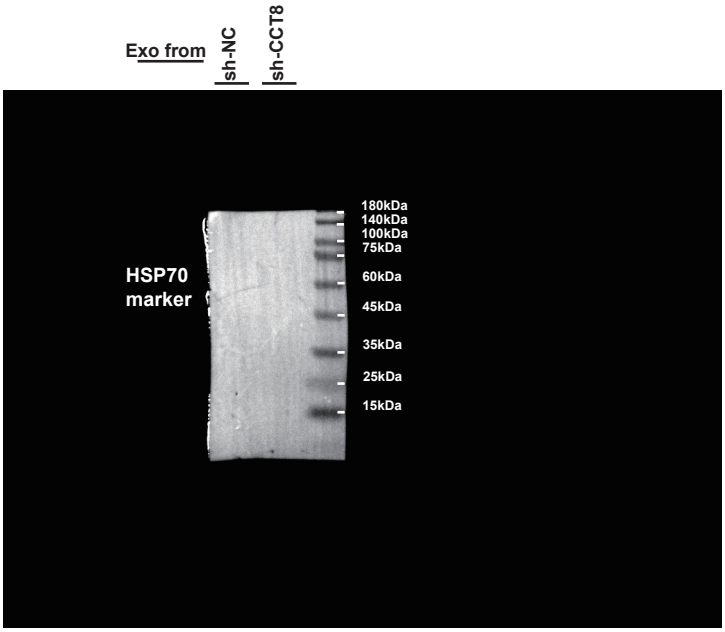

AsPC-1

Repeat#3

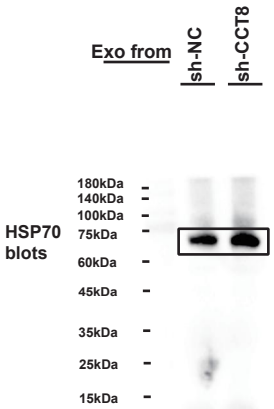

AsPC-1

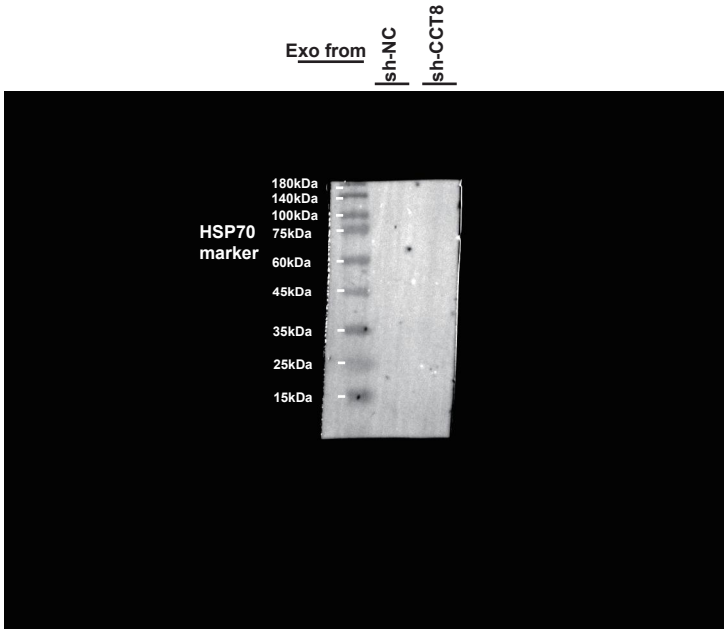

AsPC-1

Repeat#1

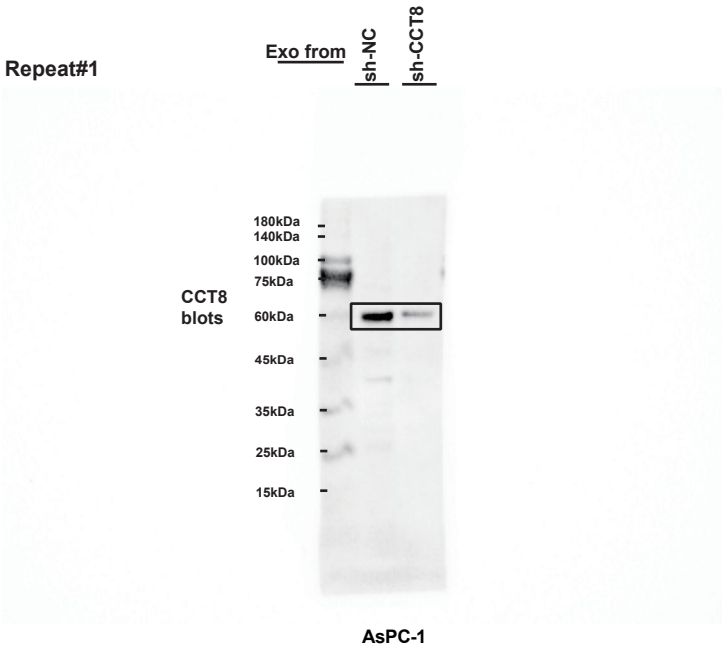

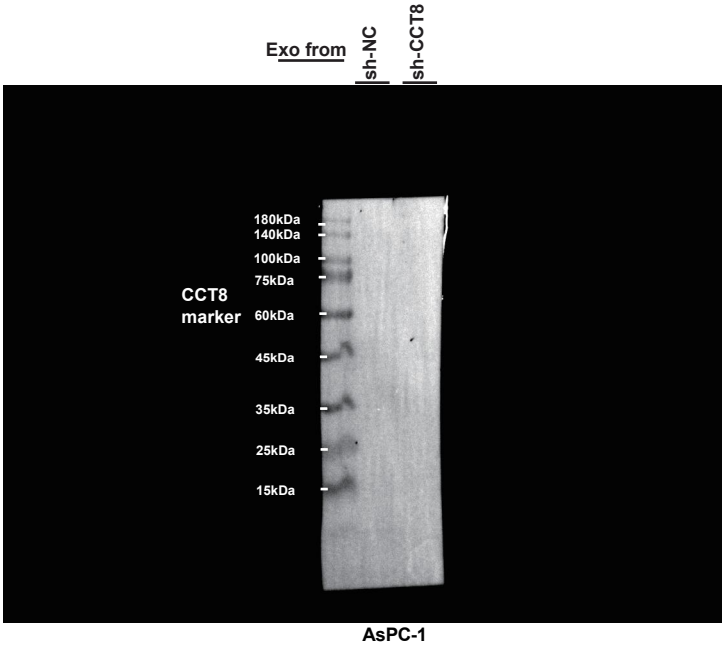

Repeat#2

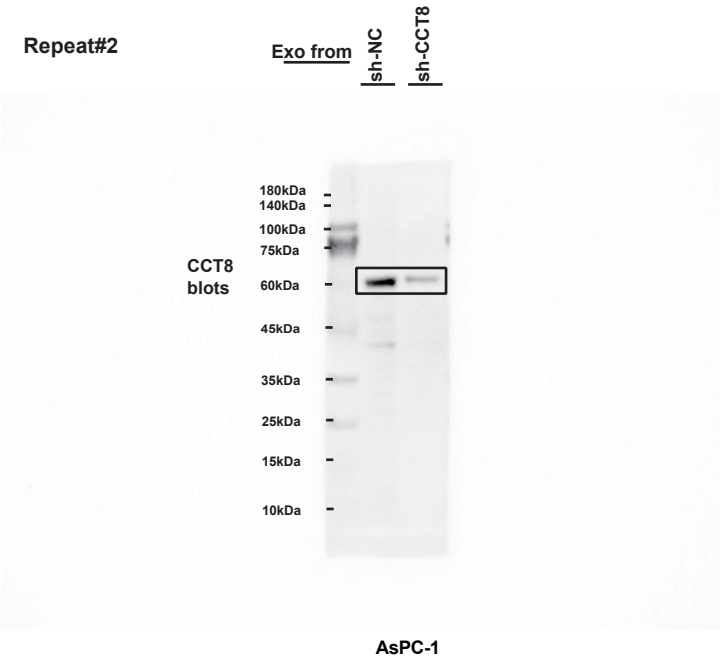

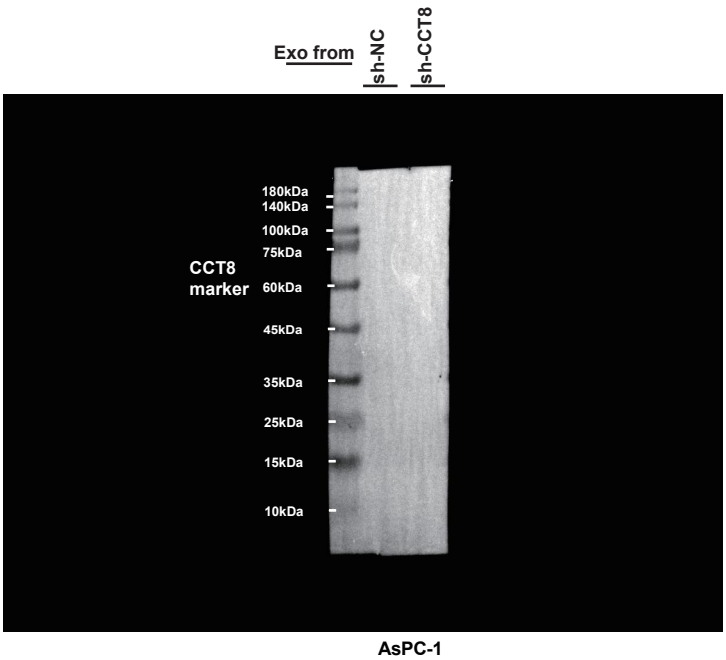

Repeat#3

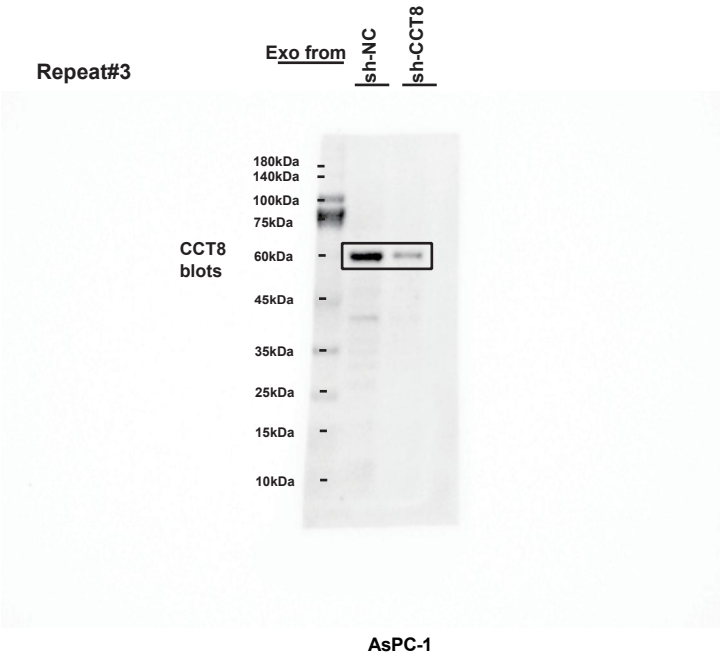

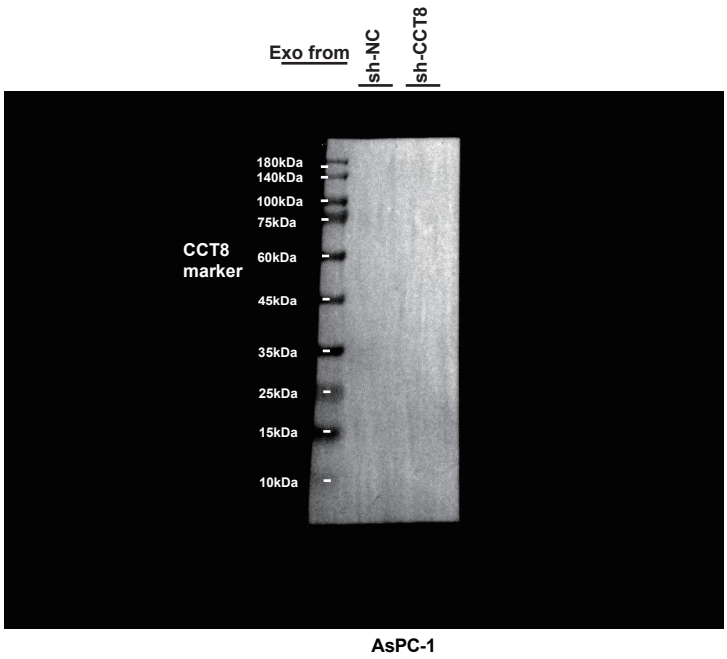

Fig. S10E

Repeat#1

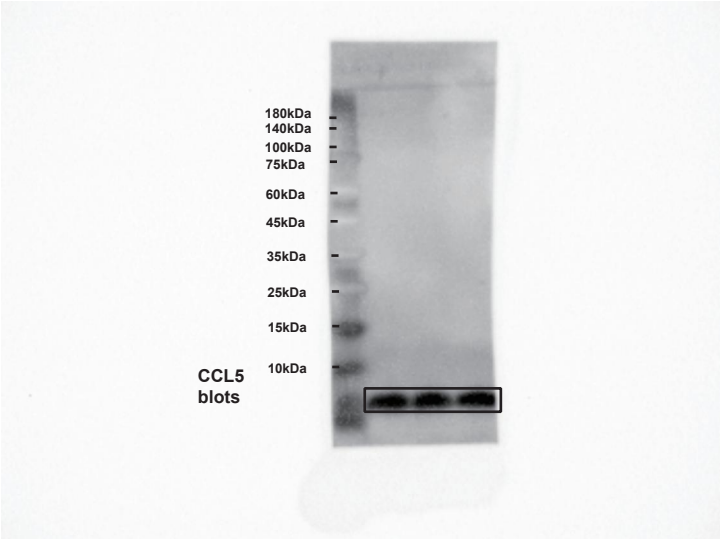

AsPC-1

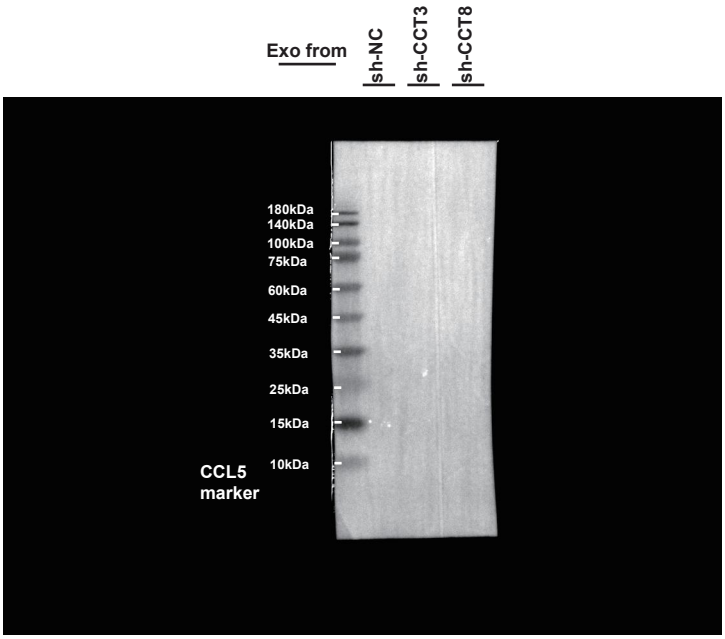

AsPC-1

Repeat#2

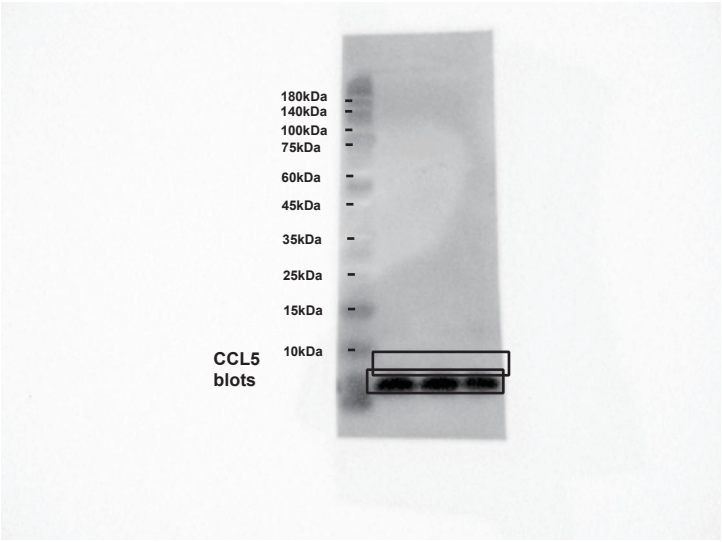

AsPC-1

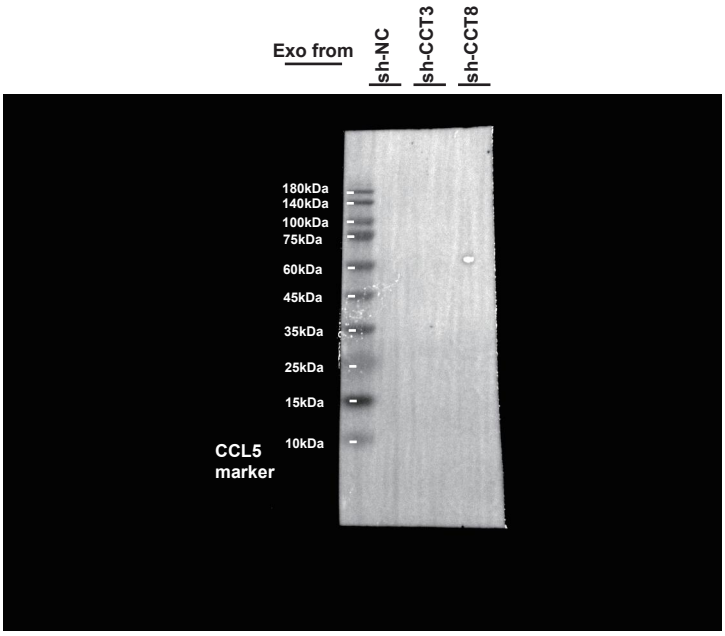

AsPC-1

Repeat#3

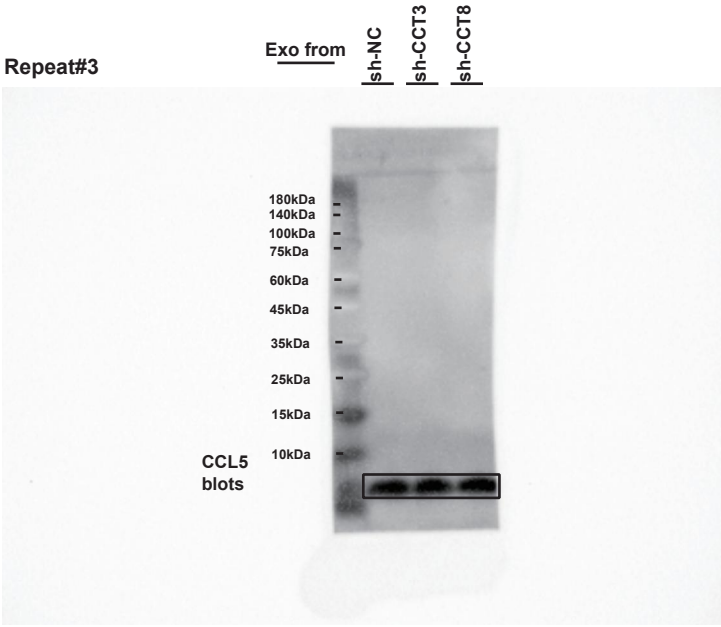

AsPC-1

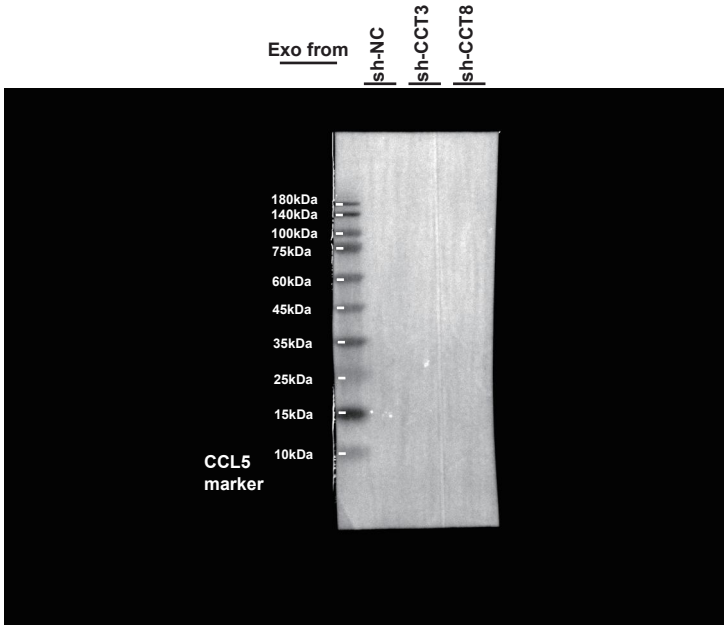

AsPC-1

Repeat#1

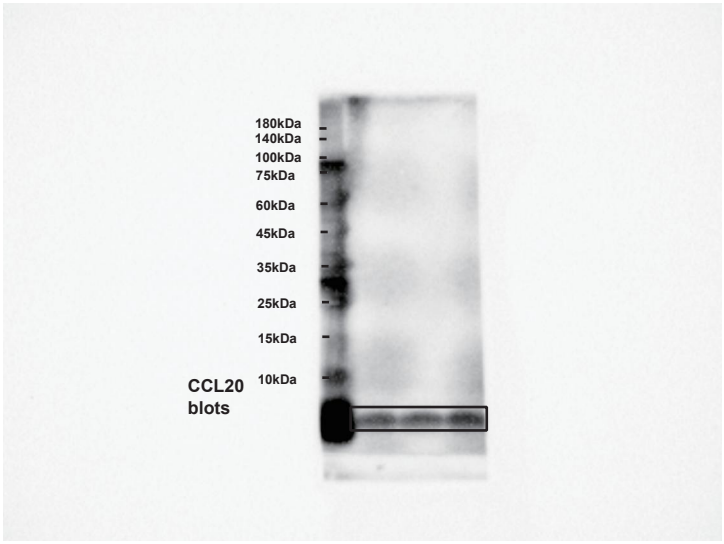

AsPC-1

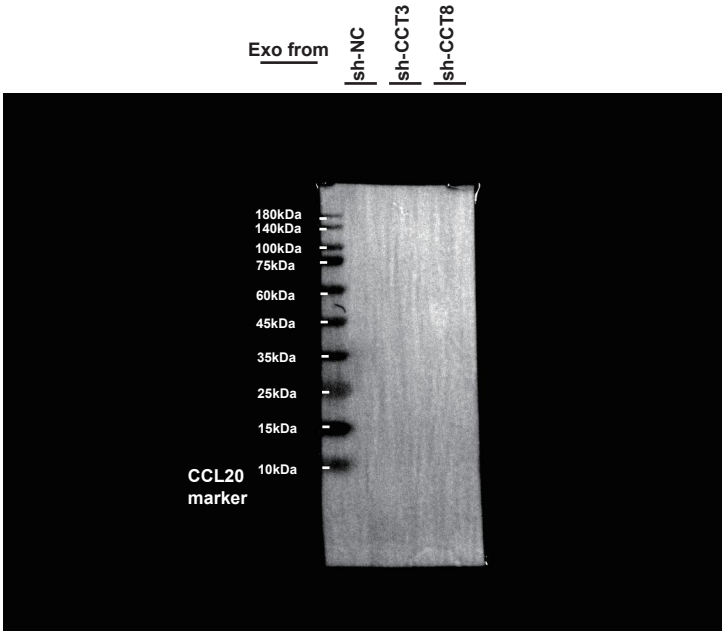

AsPC-1

Repeat#2

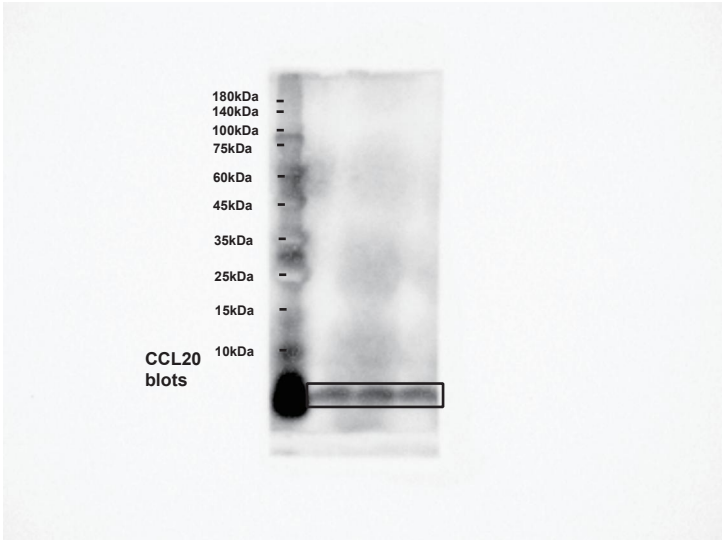

AsPC-1

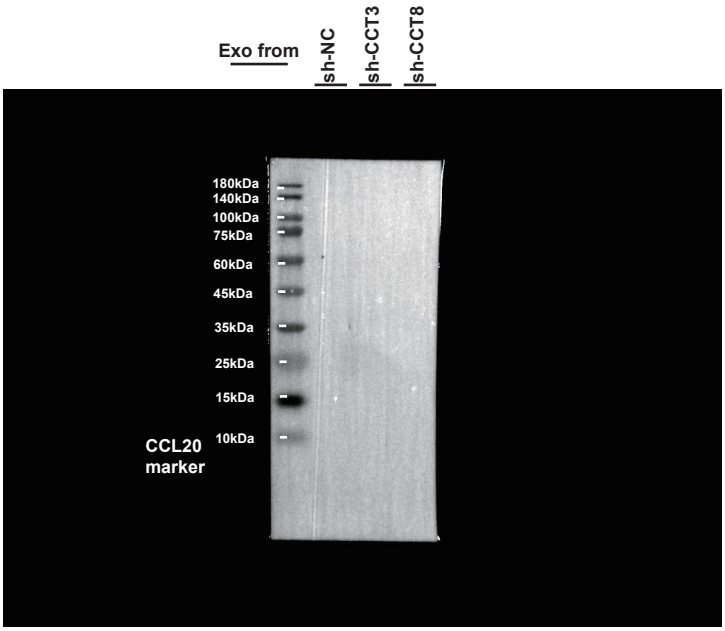

AsPC-1

Repeat#3

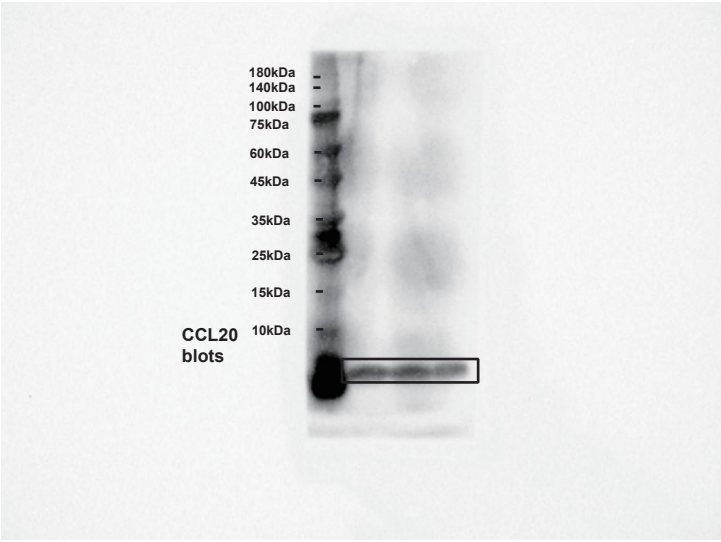

AsPC-1

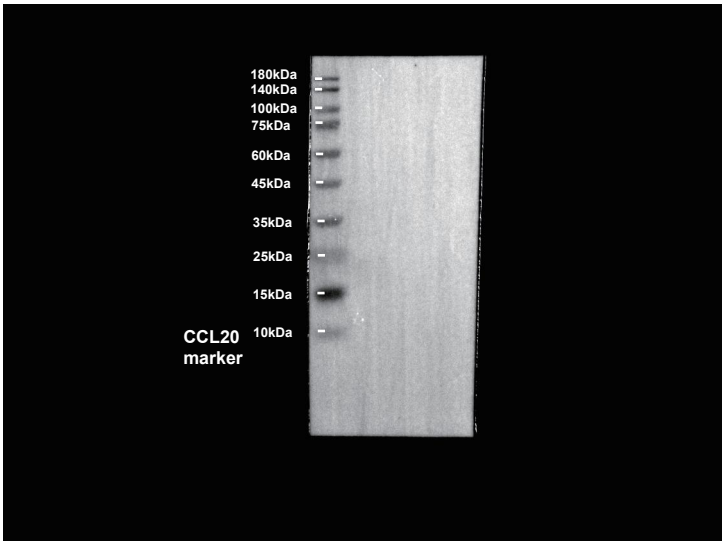

AsPC-1

Repeat#1

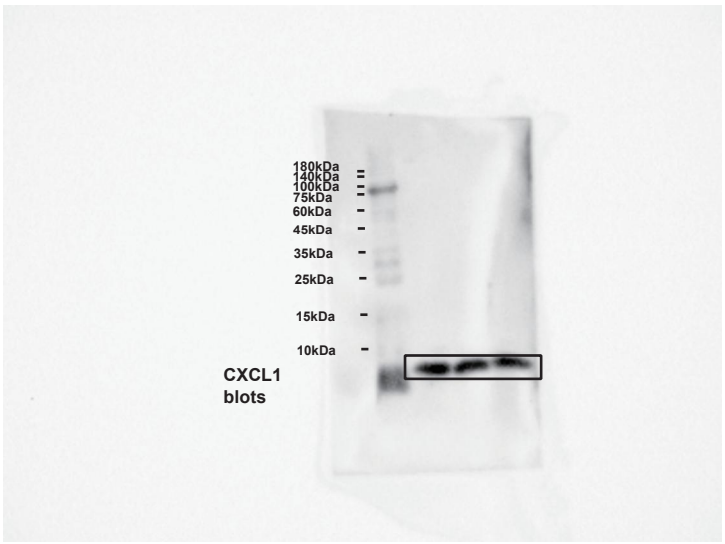

AsPC-1

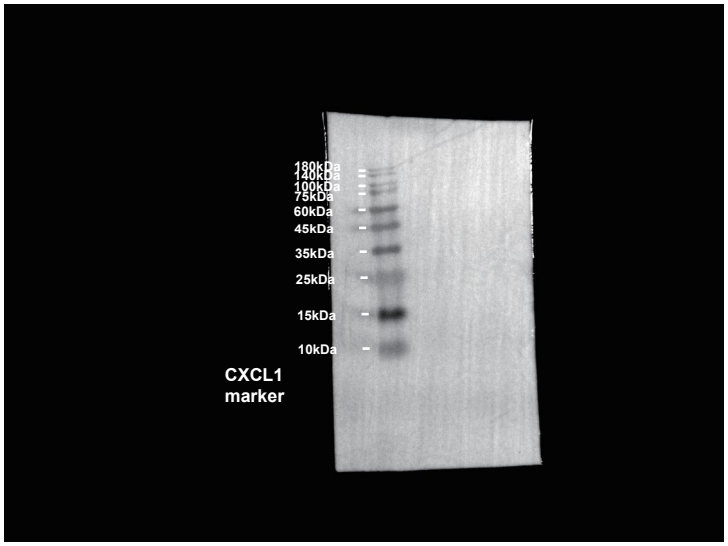

AsPC-1

Repeat#2

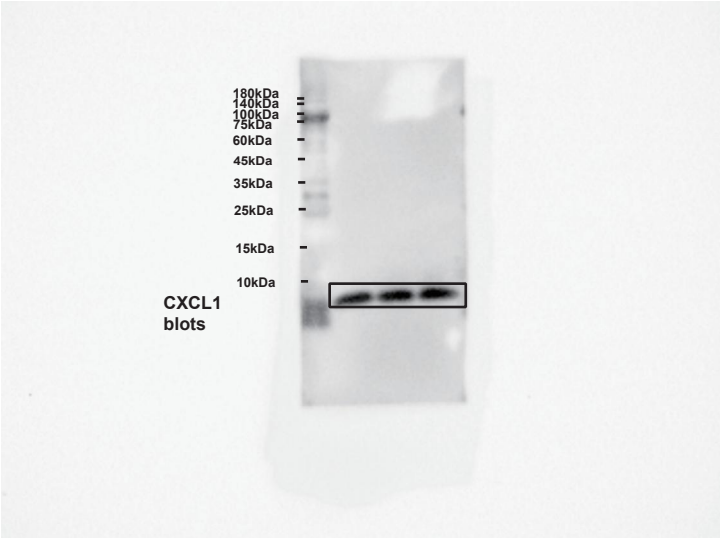

AsPC-1

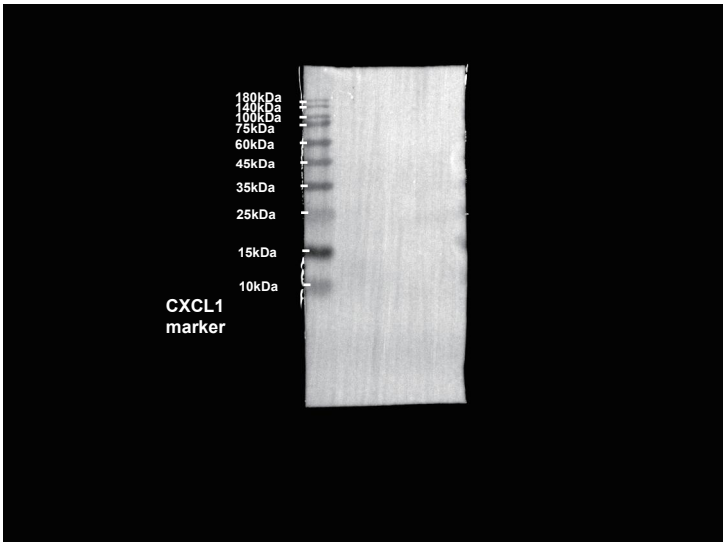

AsPC-1

Repeat#3

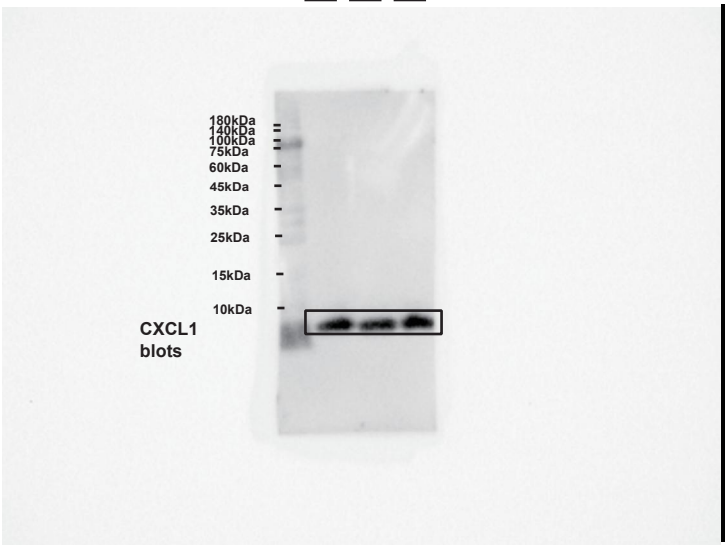

AsPC-1

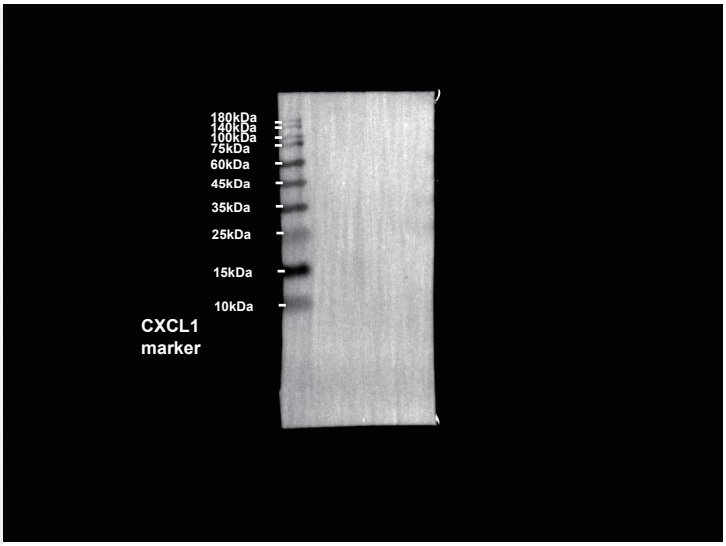

AsPC-1

Repeat#1

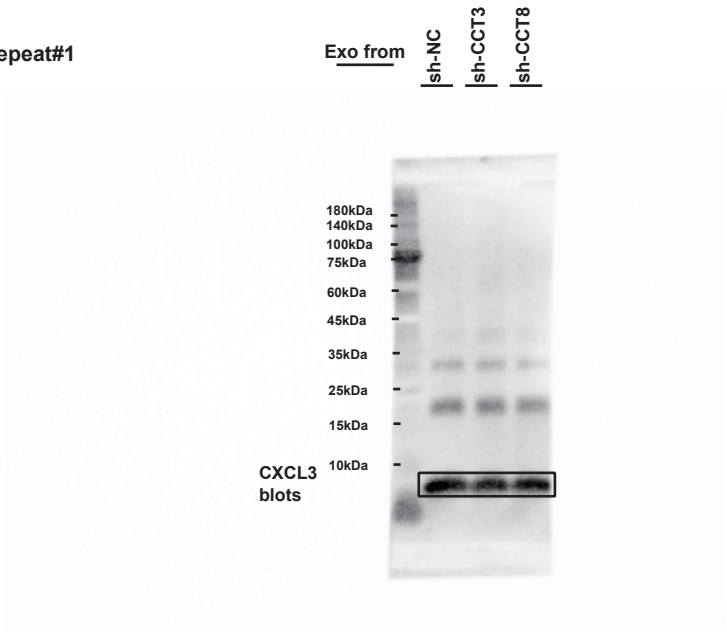

AsPC-1

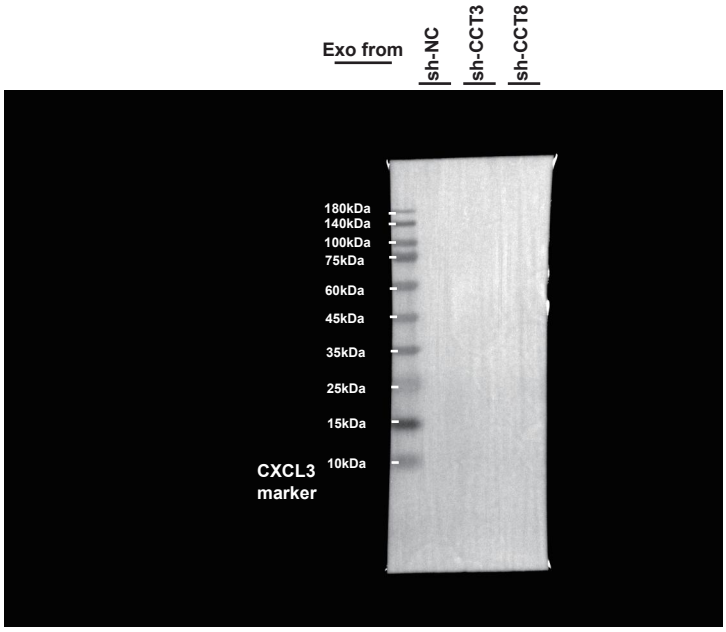

AsPC-1

Repeat#2

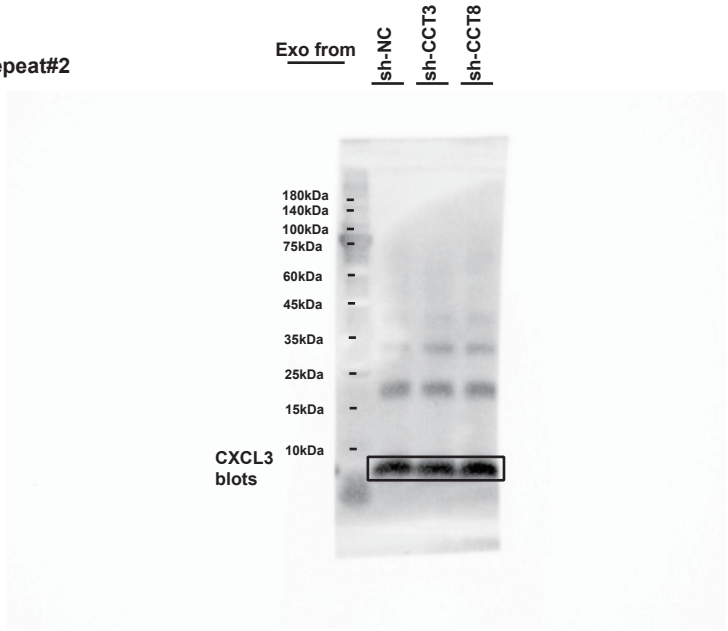

AsPC-1

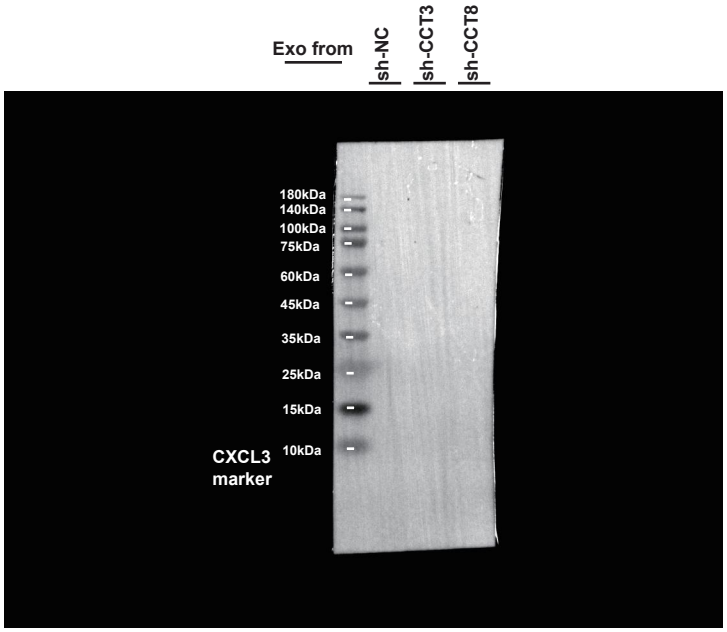

AsPC-1

Repeat#3

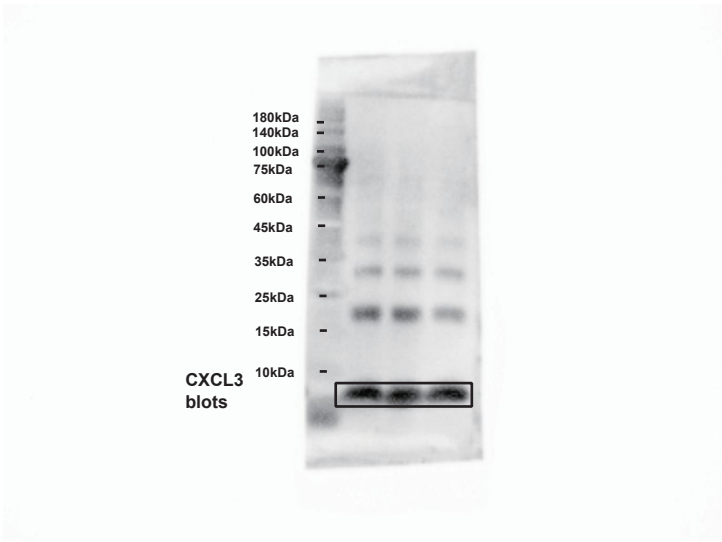

AsPC-1

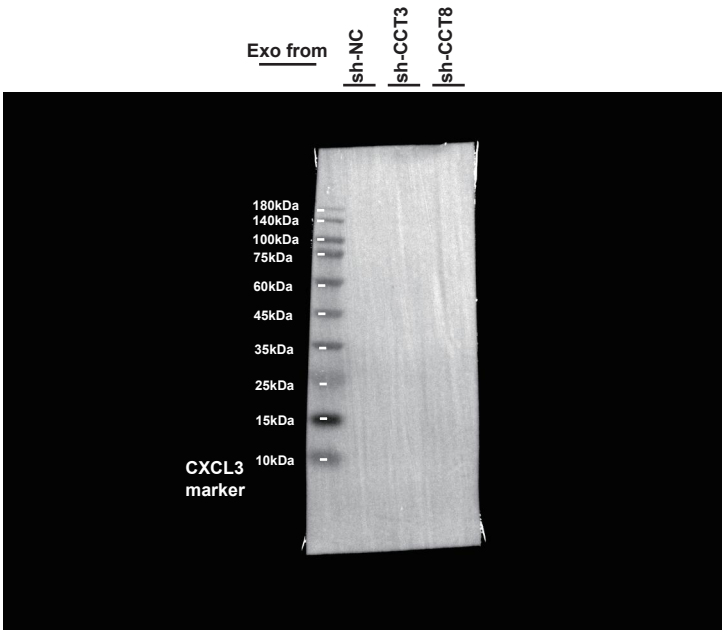

AsPC-1

Fig. S10F

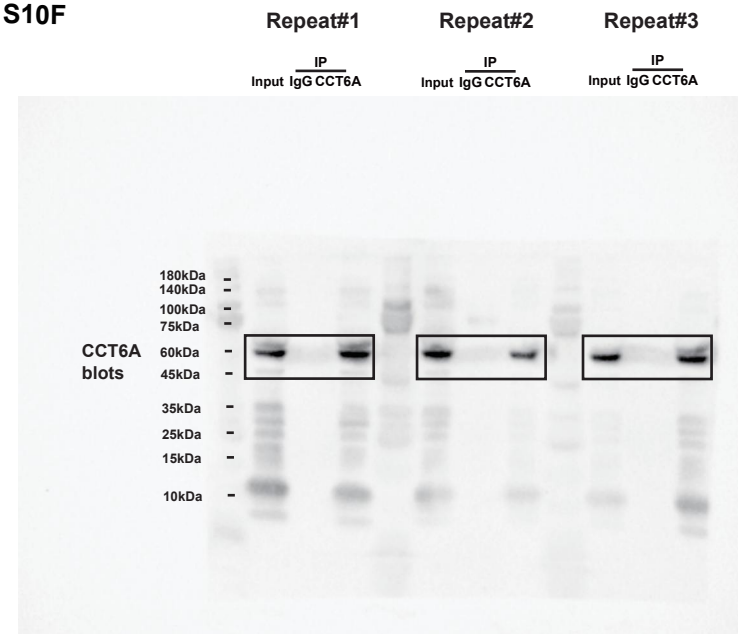

AsPC-1-Exo

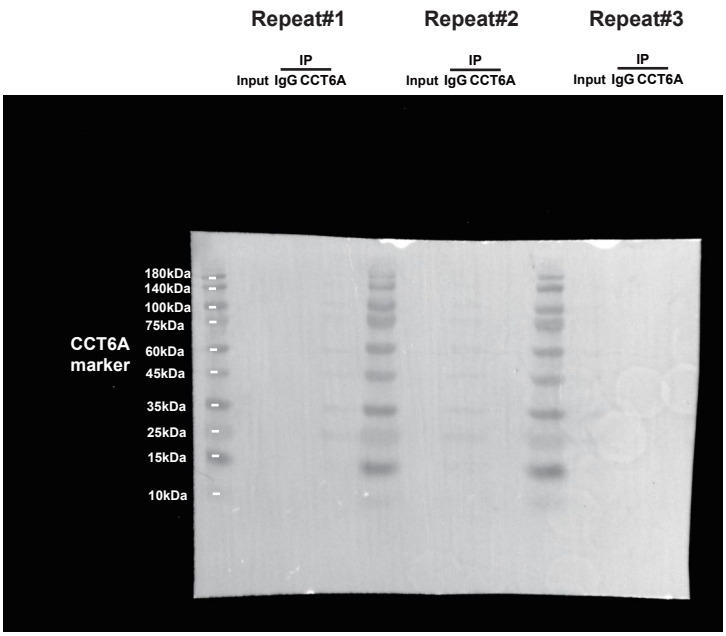

AsPC-1-Exo

Repeat#1

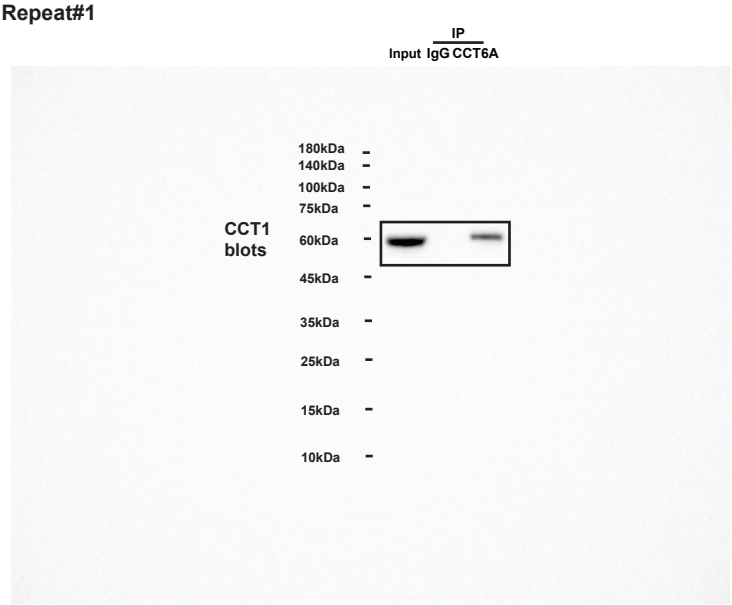

AsPC-1-Exo

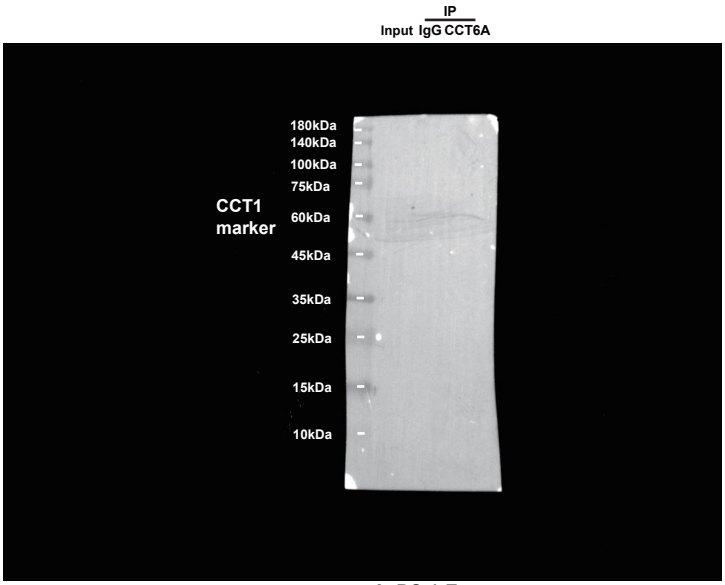

AsPC-1-Exo

Repeat#2

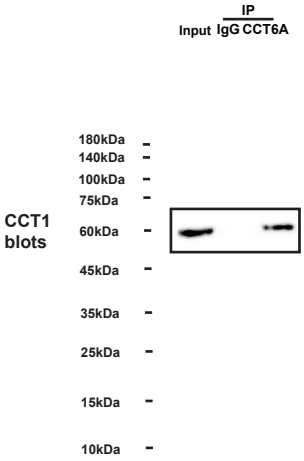

AsPC-1-Exo

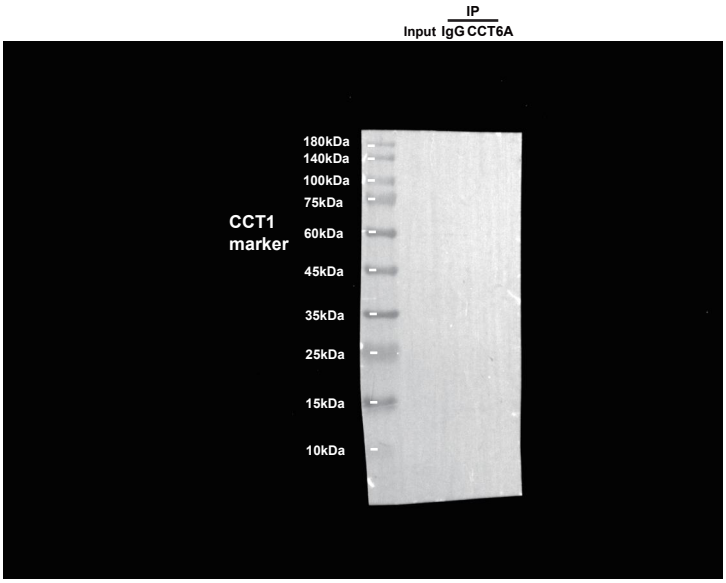

AsPC-1-Exo

Repeat#3

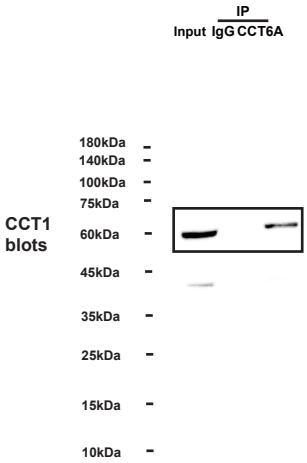

AsPC-1-Exo

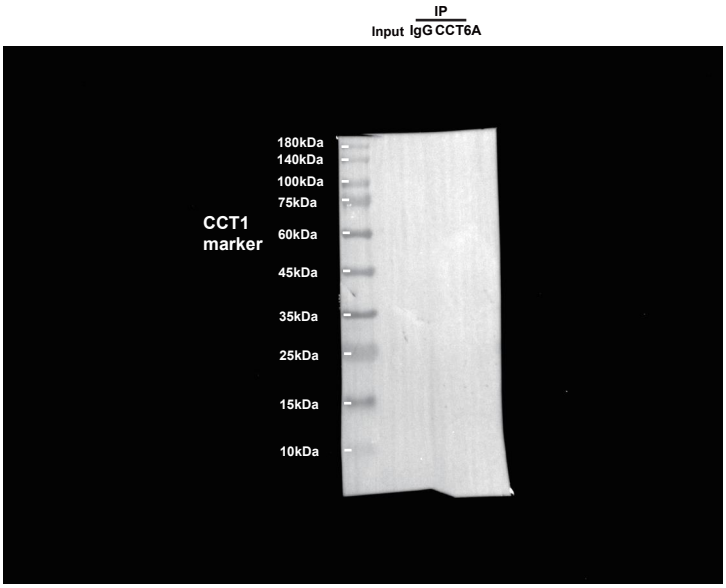

AsPC-1-Exo

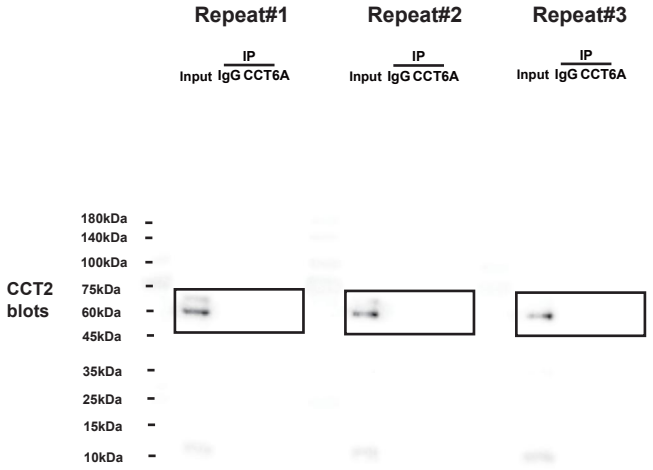

AsPC-1-Exo

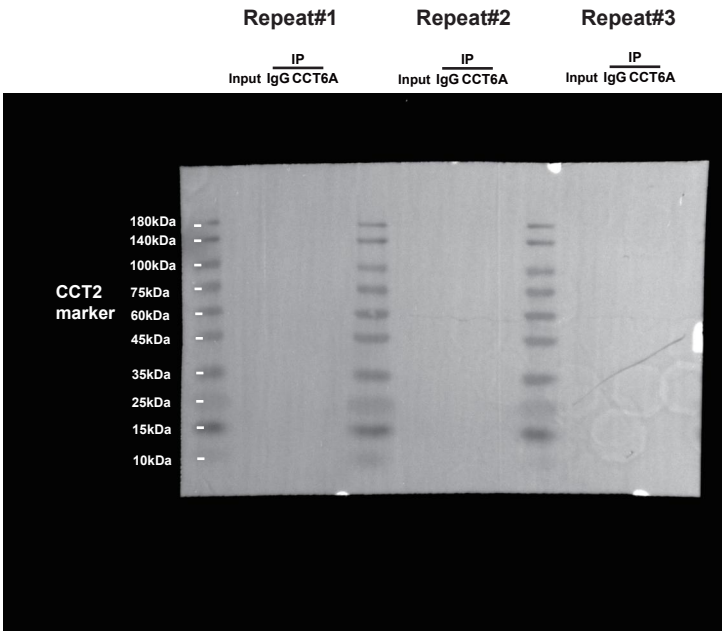

AsPC-1-Exo

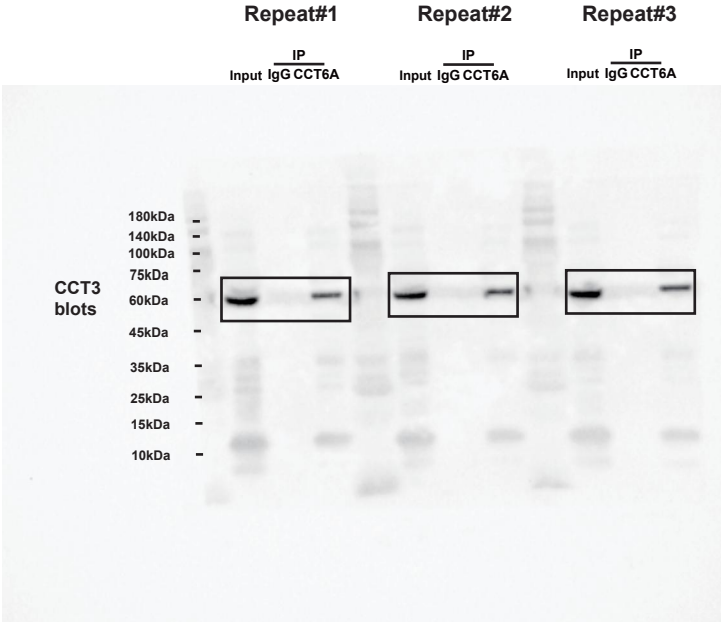

AsPC-1-Exo

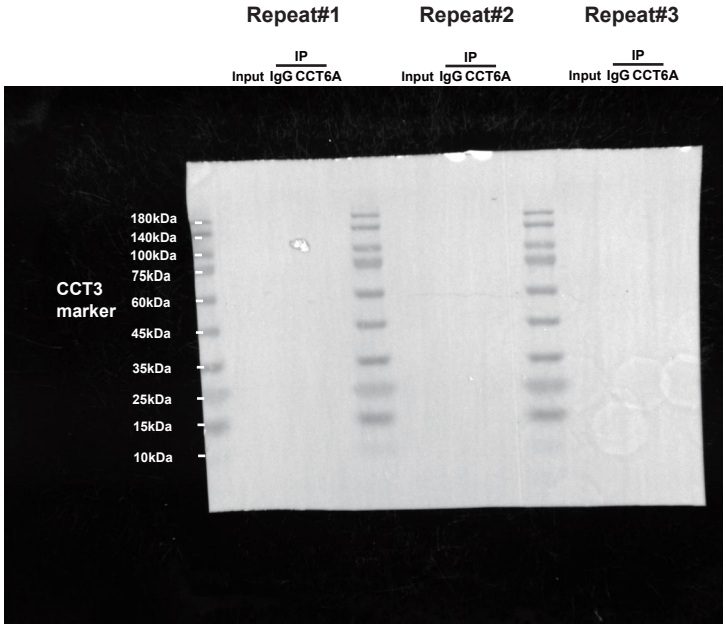

AsPC-1-Exo

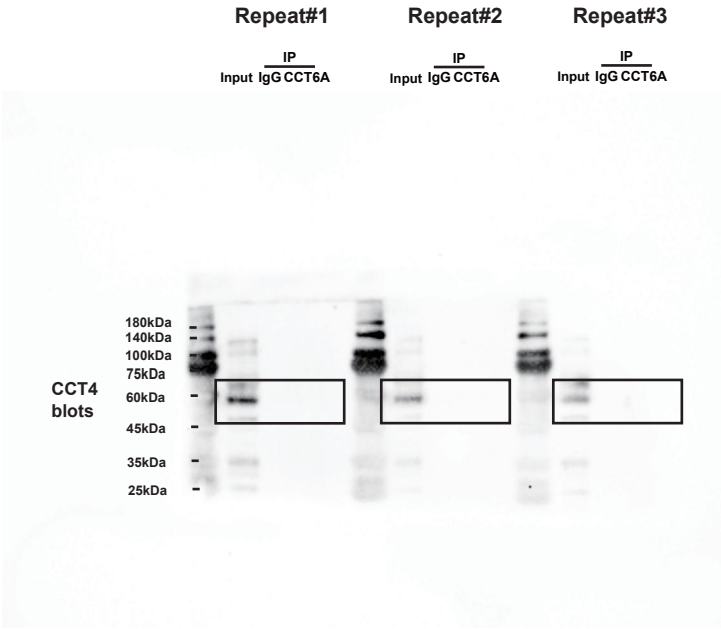

AsPC-1-Exo

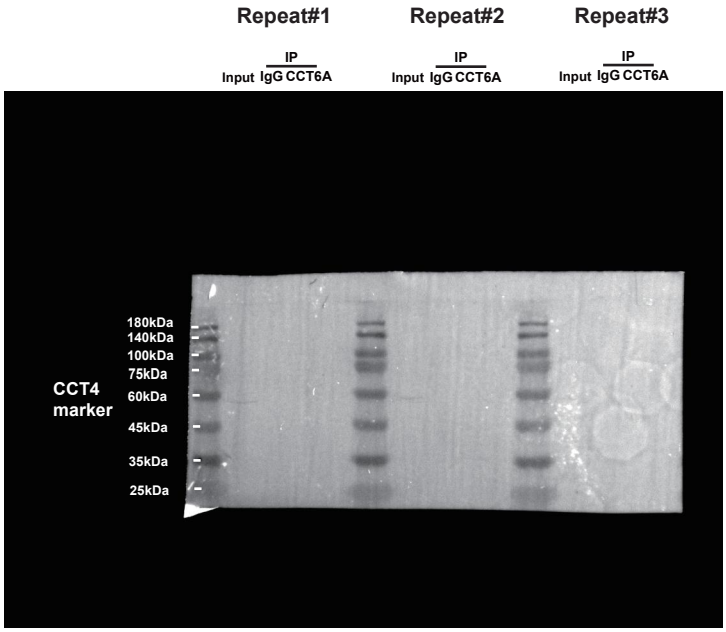

AsPC-1-Exo

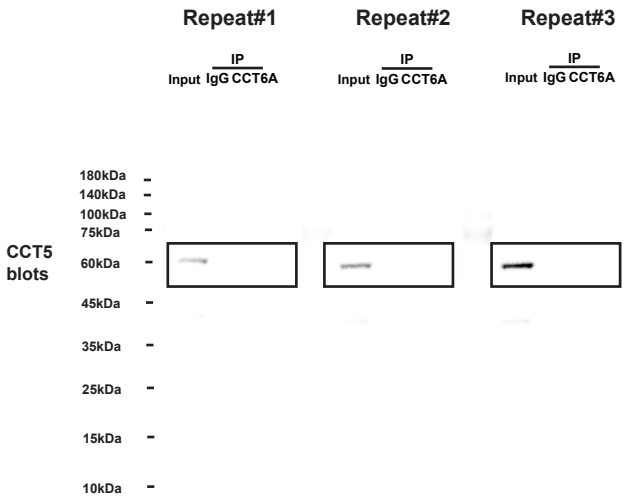

AsPC-1-Exo

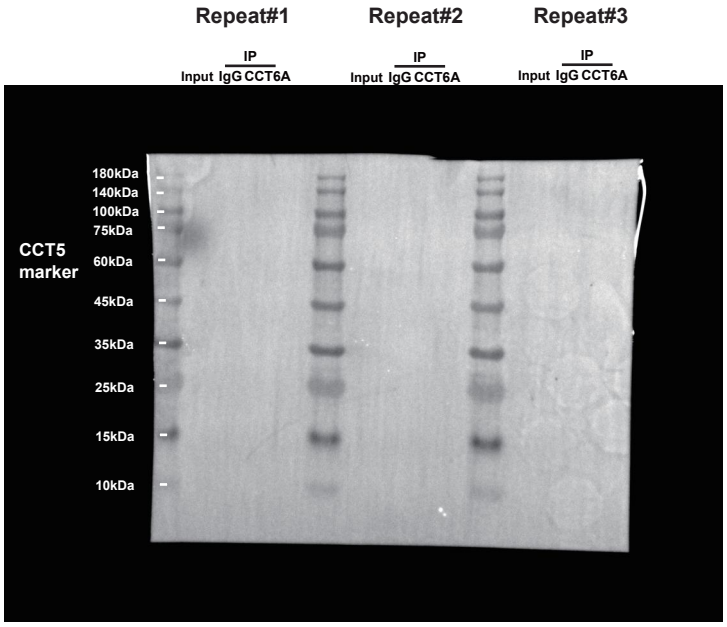

AsPC-1-Exo

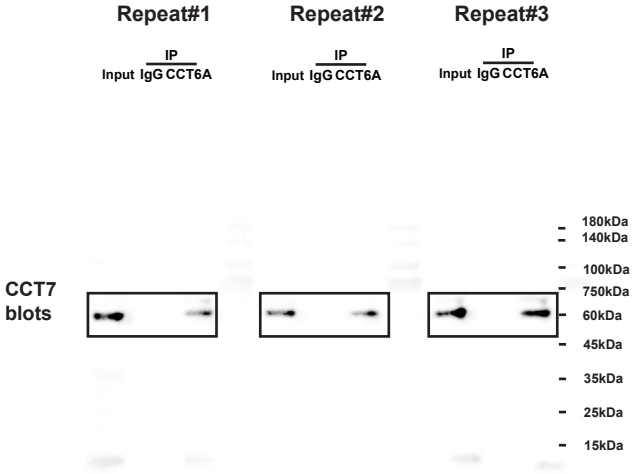

AsPC-1-Exo

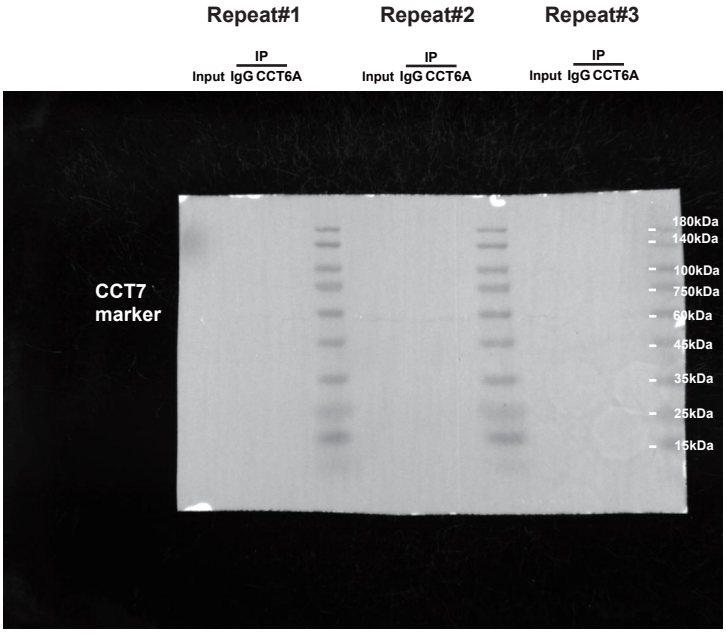

AsPC-1-Exo

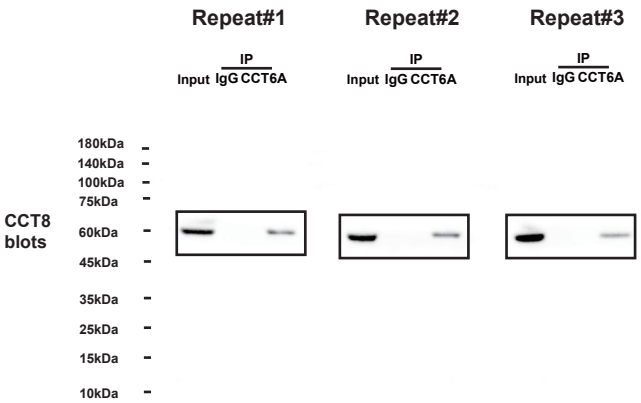

AsPC-1-Exo

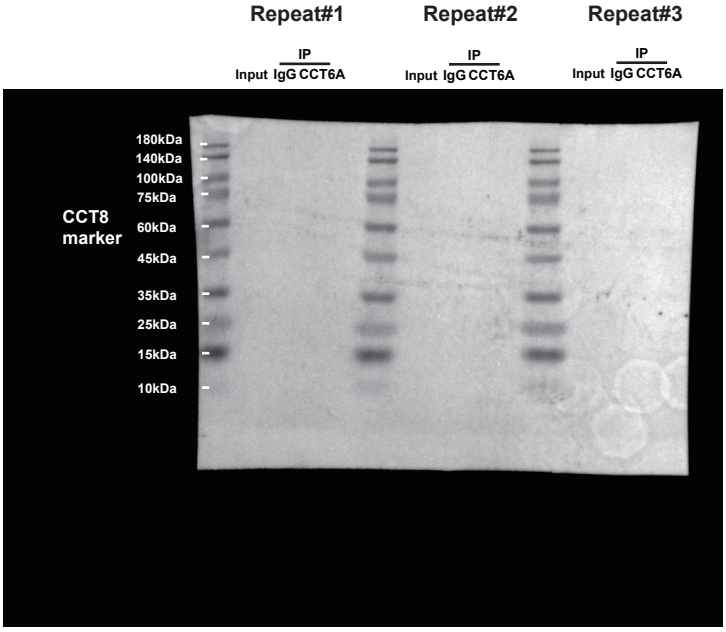

AsPC-1-Exo

Fig. S10G

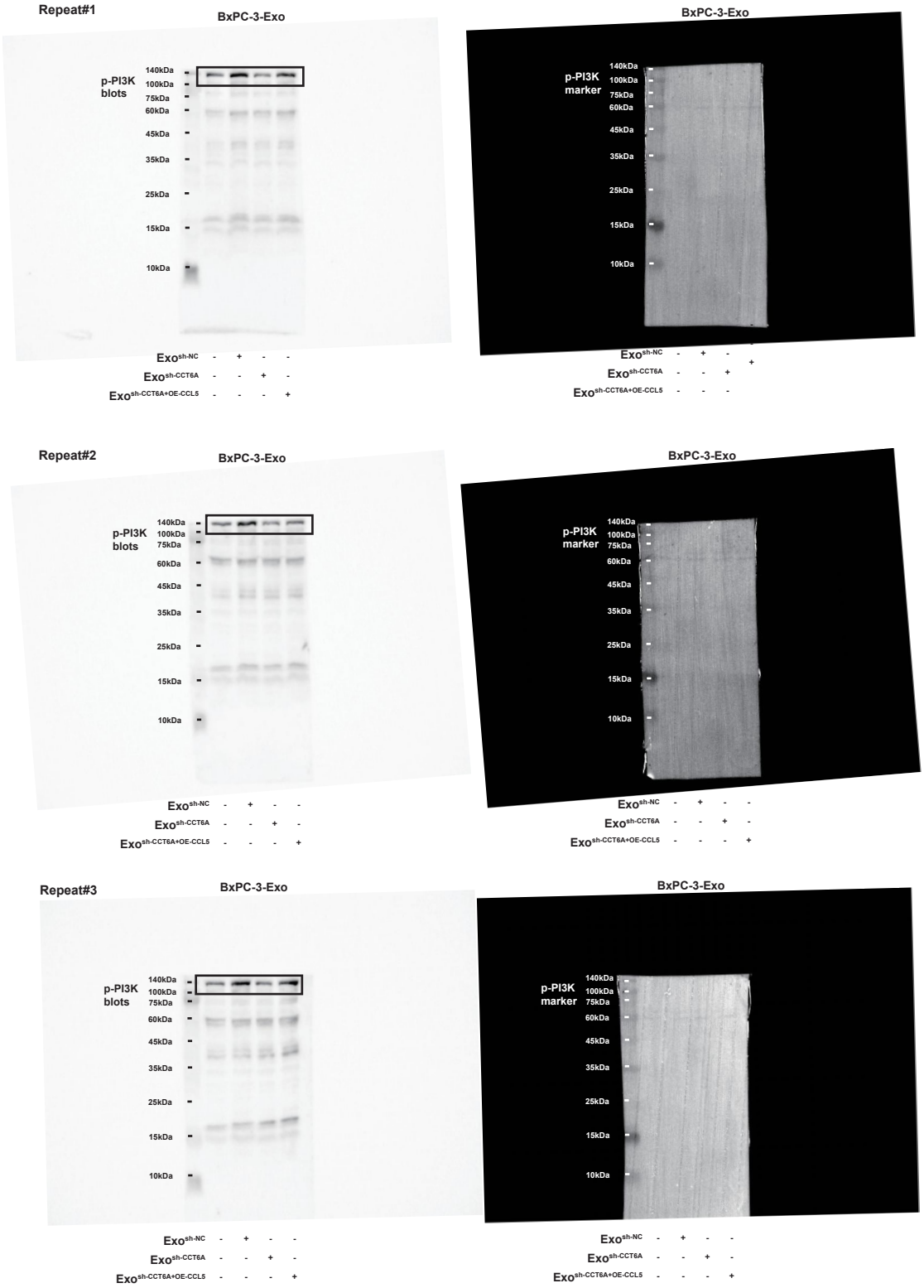

	p-PI3K	PI3K
Control	10,826.04	29,690.84
sh-nc	18,832.82	26,690.58
sh-cct6a	8,621.31	29,418.43
oe-ccl5	18,912.53	27,593.54
Control	3486.098	10,987.95
sh-nc	6506.0172	10,188.08
sh-cct6a	2632.6838	11,363.37
oe-ccl5	5131.3824	10,021.73
Control	6,509.32	20,854.39
sh-nc	12,477.44	20,011.24
sh-cct6a	5,968.34	20,711.54
oe-ccl5	12,412.65	20,753.08

Repeat#1

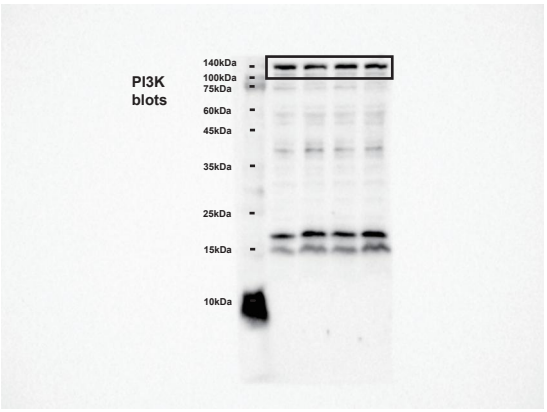

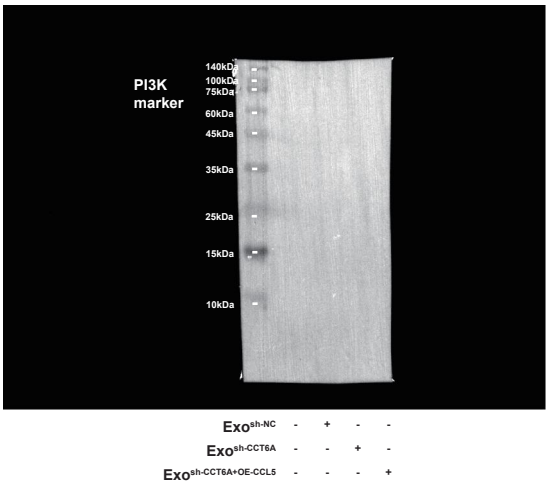

Repeat#2

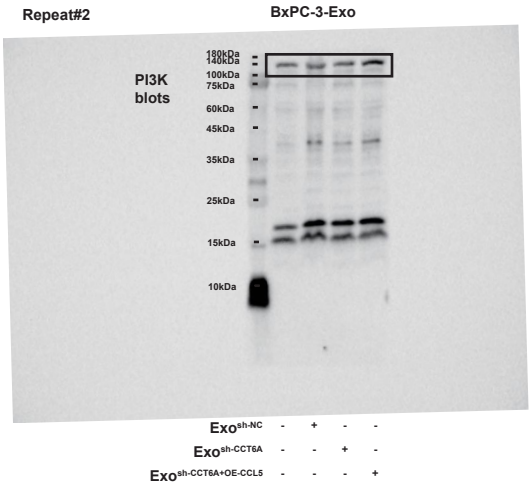

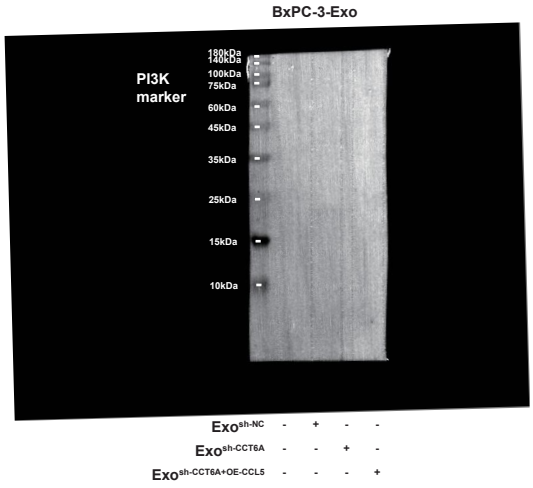

Repeat#3

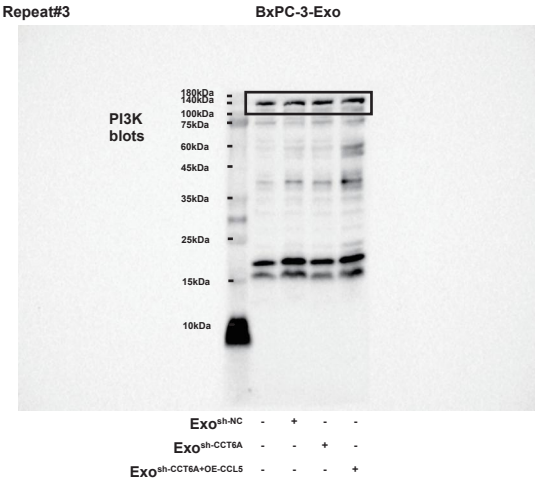

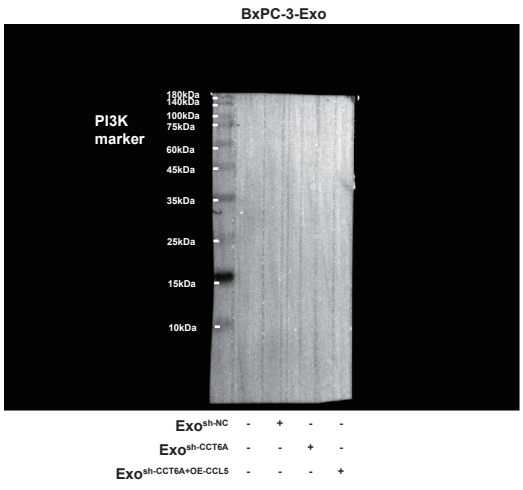

	p-PI3K	PI3K
Control	10,826.04	29,690.84
sh-nc	18,832.82	26,690.58
sh-cct6a	8,621.31	29,418.43
oe-ccl5	18,912.53	27,593.54
Control	3486.098	10,987.95
sh-nc	6506.0172	10,188.08
sh-cct6a	2632.6838	11,363.37
oe-ccl5	5131.3824	10,021.73
Control	6,509.32	20,854.39
sh-nc	12,477.44	20,011.24
sh-cct6a	5,968.34	20,711.54
oe-ccl5	12,412.65	20,753.08

Repeat#1

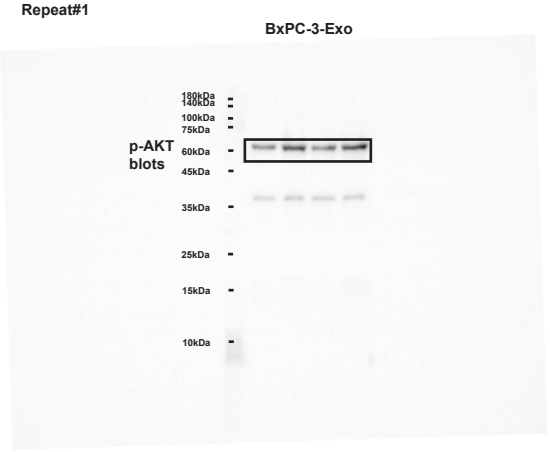

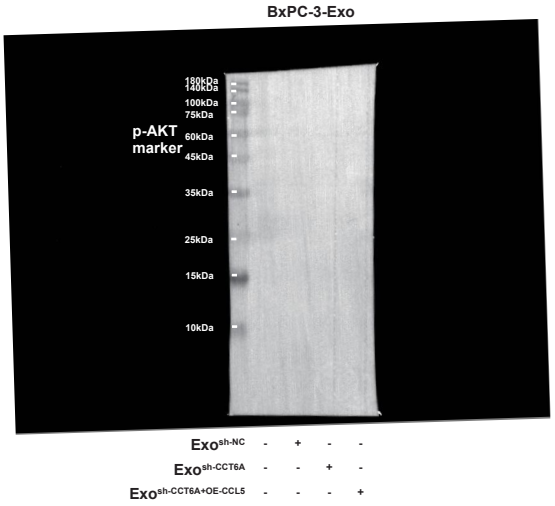

Repeat#2

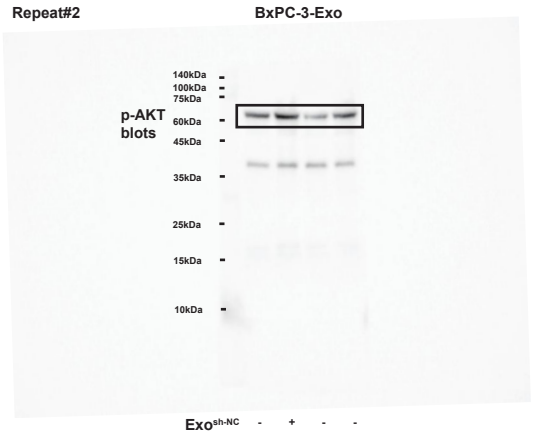

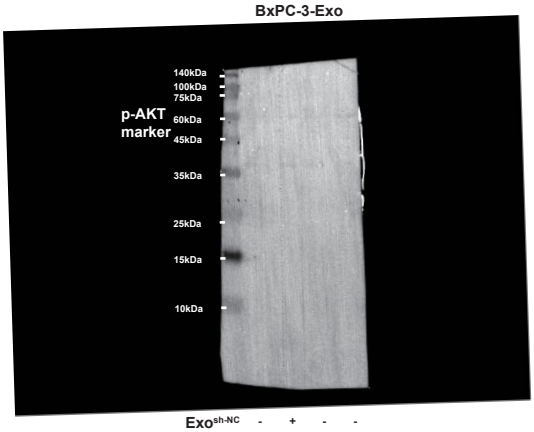

Repeat#3

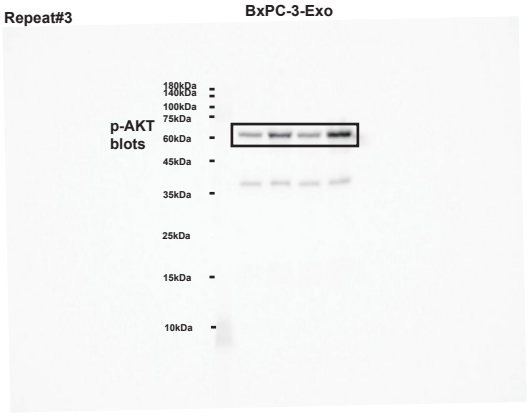

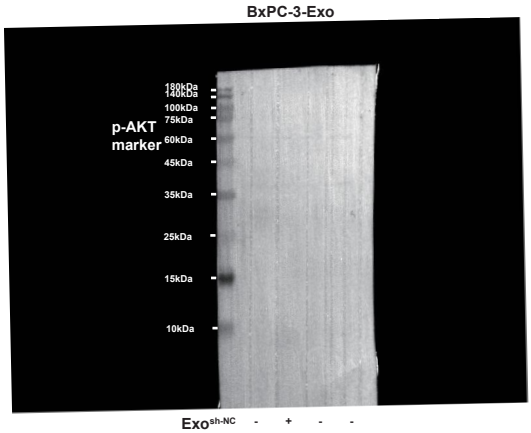

	p-Akt	Akt
Control	7,386.40	15,825.24
sh-nc	13,934.54	15,487.43
sh-cct6a	8,676.65	20,551.97
oe-ccl5	17,961.87	19,573.81
Control	8,371.30	20,263.37
sh-cct6a	16,600.68	17,120.57
sh-cct6a	11,516.85	21,469.07
oe-ccl5	21,028.89	18,858.18
Control	11,672.93	17,246.90
sh-nc	17,713.96	16,514.82
sh-cct6a	10,938.94	17,256.69
oe-ccl5	19,437.87	16,755.98

Repeat#1

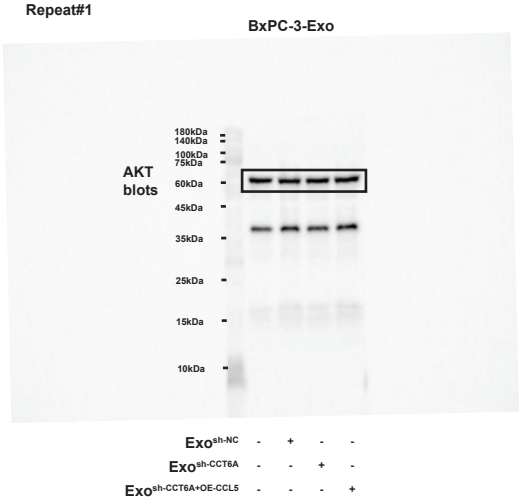

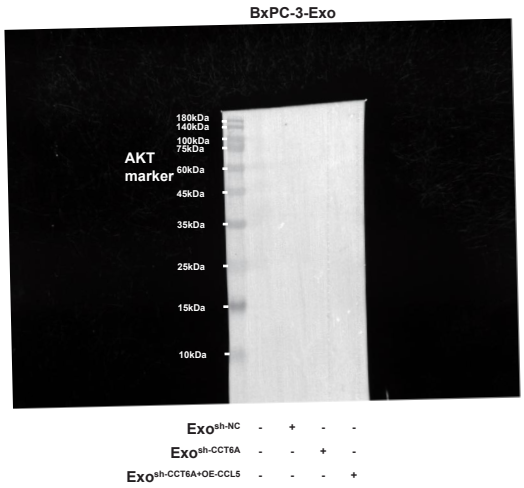

Repeat#2

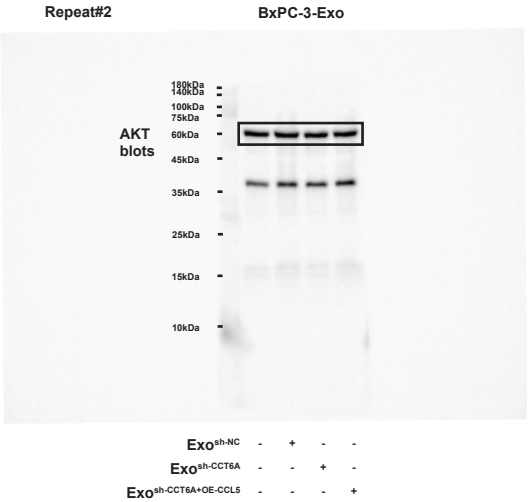

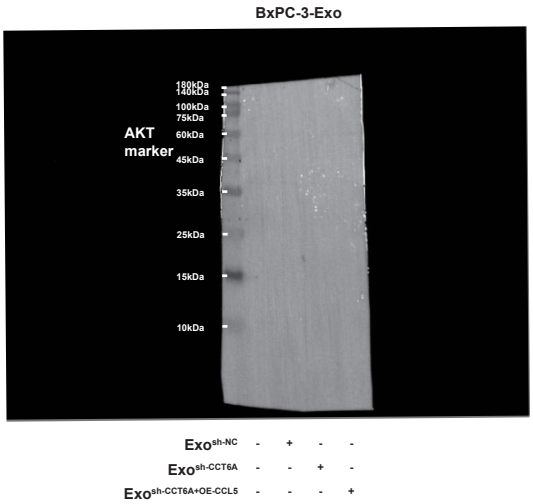

Repeat#3

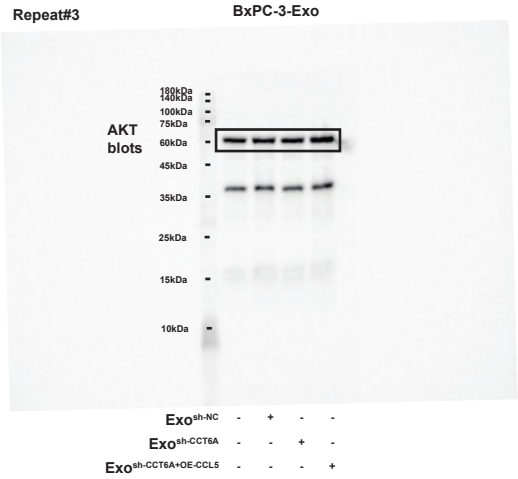

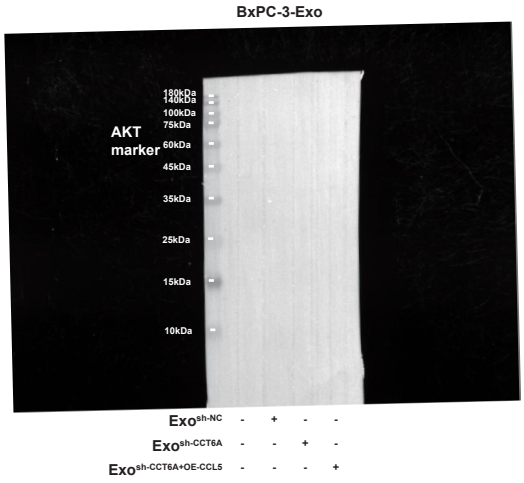

	p-Akt	Akt
Control	7,386.40	15,825.24
sh-nc	13,934.54	15,487.43
sh-cct6a	8,676.65	20,551.97
oe-ccl5	17,961.87	19,573.81
Control	8,371.30	20,263.37
sh-cct6a	16,600.68	17,120.57
sh-cct6a	11,516.85	21,469.07
oe-ccl5	21,028.89	18,858.18
Control	11,672.93	17,246.90
sh-nc	17,713.96	16,514.82
sh-cct6a	10,938.94	17,256.69
oe-ccl5	19,437.87	16,755.98

Repeat#1

BxPC-3-Exo

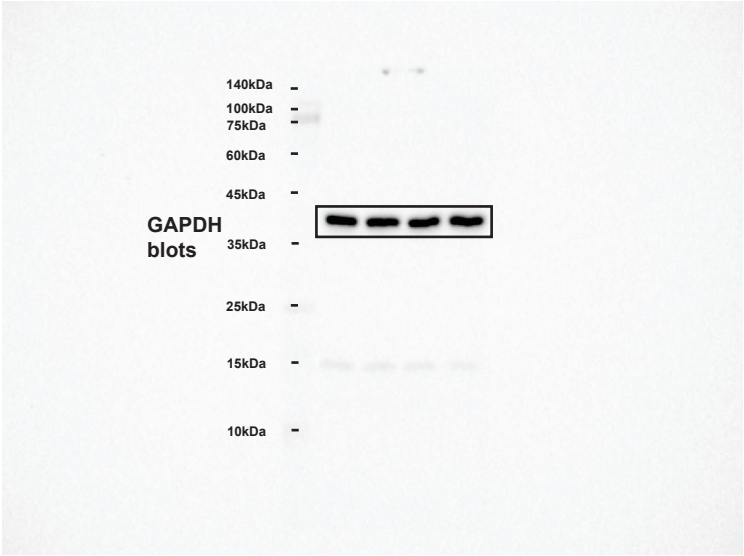

$Exo^{sh\text{-}NC}$	-	+	-	-
$Exo^{sh\text{-}CCT6A}$	-	-	+	-
$Exo^{sh\text{-}CCT6A+OE\text{-}CCL5}$	-	-	-	+

BxPC-3-Exo

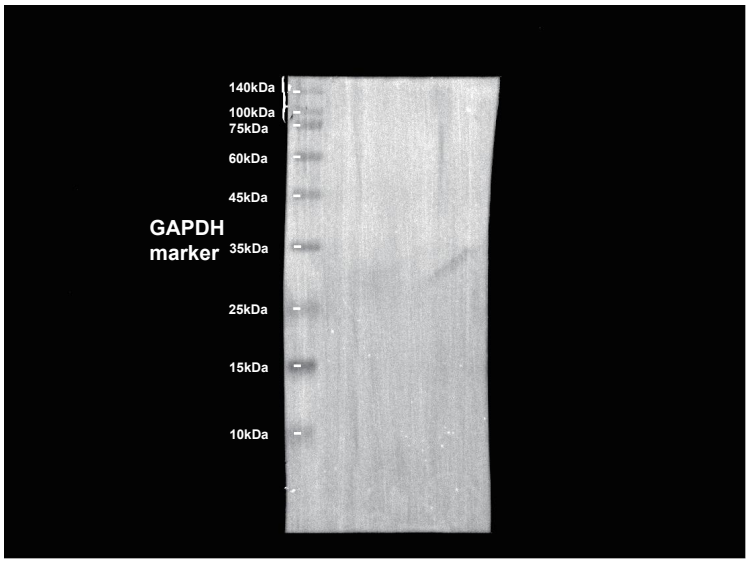

$Exo^{sh\text{-}NC}$	-	+	-	-
$Exo^{sh\text{-}CCT6A}$	-	-	+	-
$Exo^{sh\text{-}CCT6A+OE\text{-}CCL5}$	-	-	-	+

Repeat#2

BxPC-3-Exo

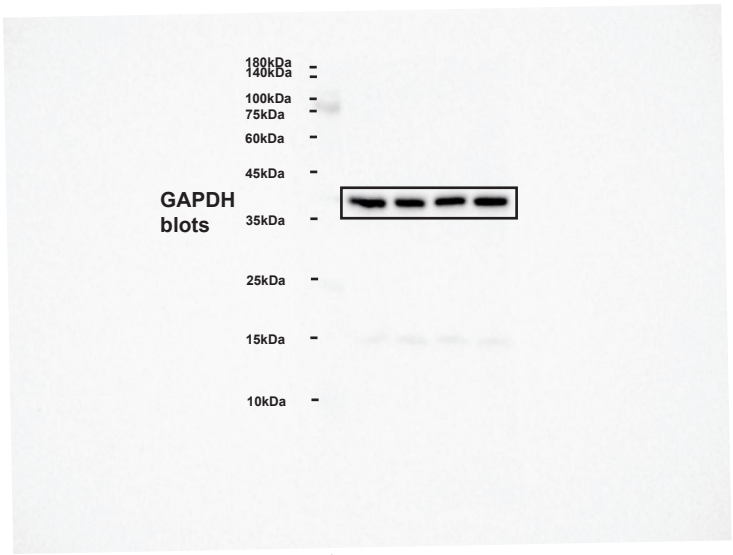

$Exo^{sh\text{-}NC}$	-	+	-	-
$Exo^{sh\text{-}CCT6A}$	-	-	+	-
$Exo^{sh\text{-}CCT6A+OE\text{-}CCL5}$	-	-	-	+

BxPC-3-Exo

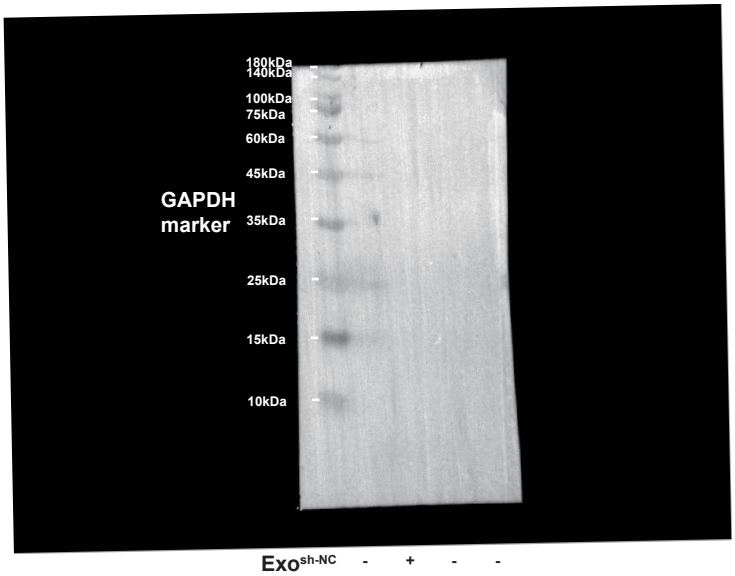

$Exo^{sh\text{-}NC}$	-	+	-	-
$Exo^{sh\text{-}CCT6A}$	-	-	+	-
$Exo^{sh\text{-}CCT6A+OE\text{-}CCL5}$	-	-	-	+

Repeat#3

BxPC-3-Exo

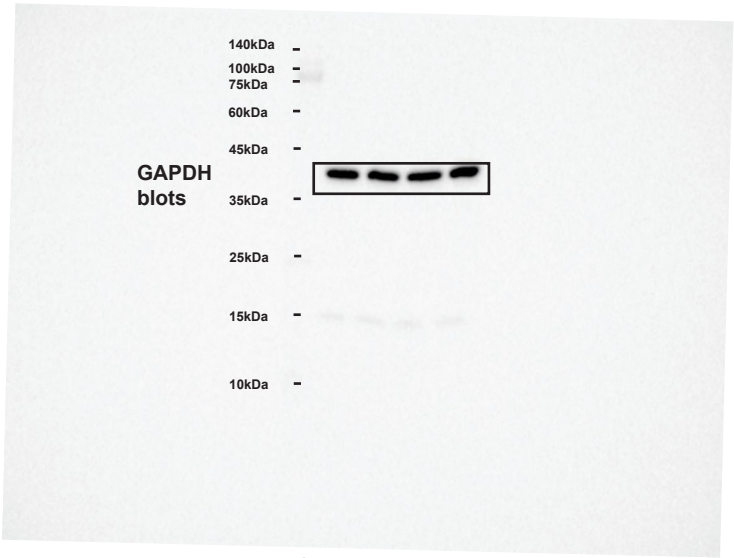

$Exo^{sh\text{-}NC}$	-	+	-	-
$Exo^{sh\text{-}CCT6A}$	-	-	+	-
$Exo^{sh\text{-}CCT6A+OE\text{-}CCL5}$	-	-	-	+

BxPC-3-Exo

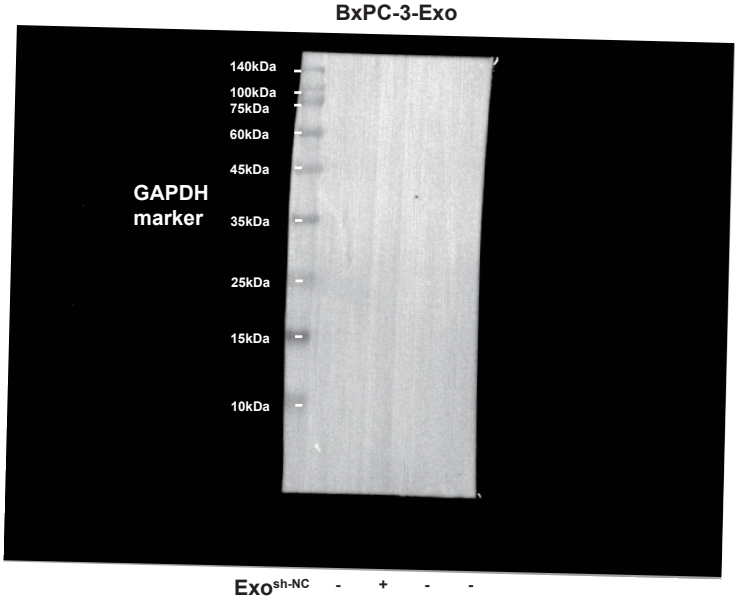

$Exo^{sh\text{-}NC}$	-	+	-	-
$Exo^{sh\text{-}CCT6A}$	-	-	+	-
$Exo^{sh\text{-}CCT6A+OE\text{-}CCL5}$	-	-	-	+

Fig. S11B

Repeat#1

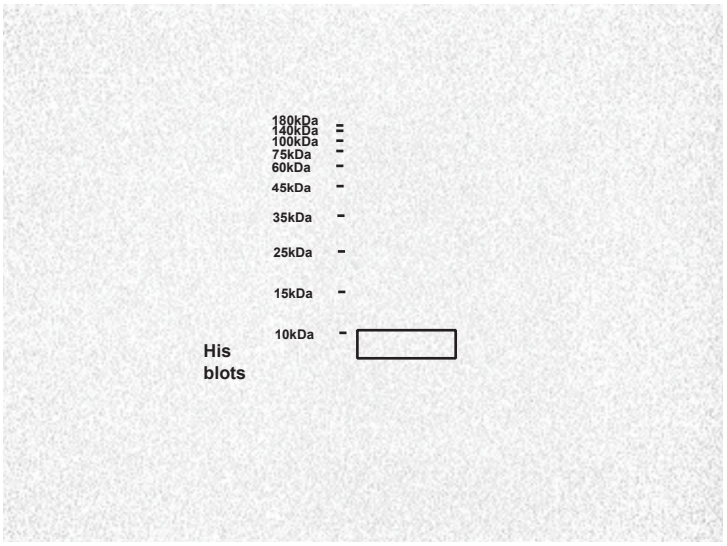

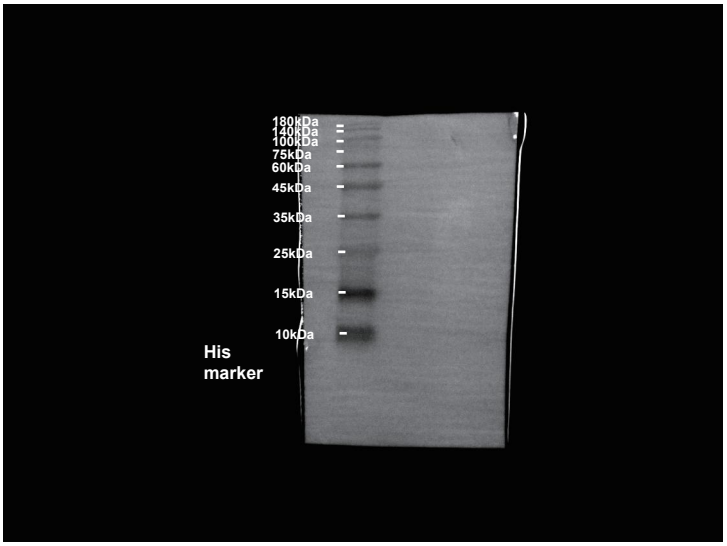

Repeat#2

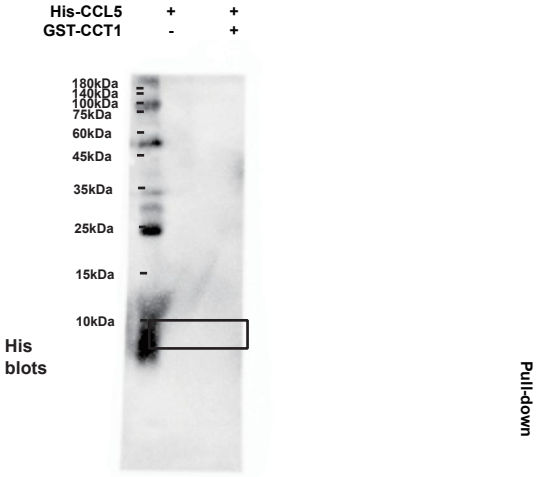

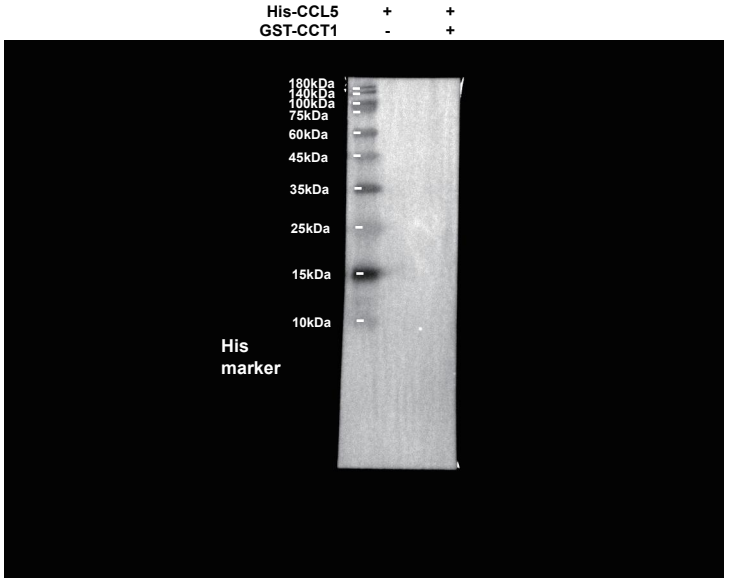

Repeat#3

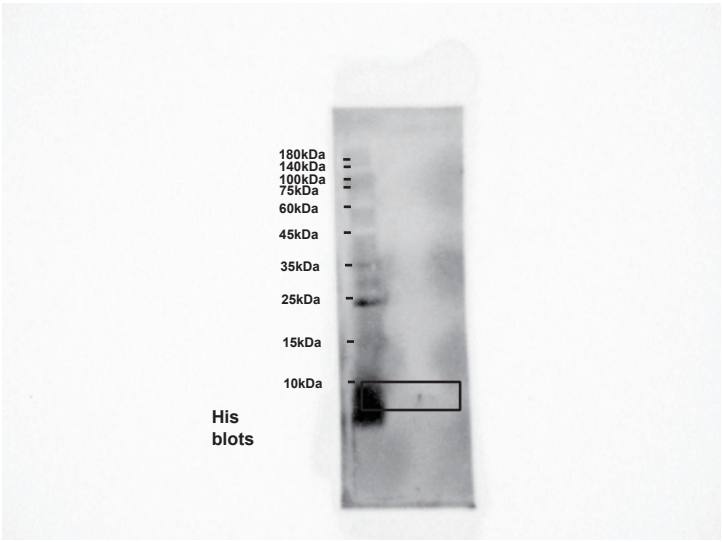

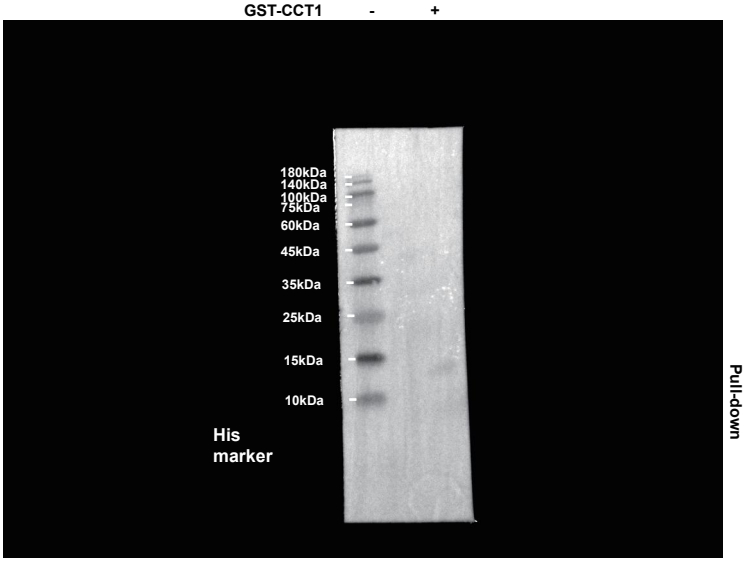

Repeat#1

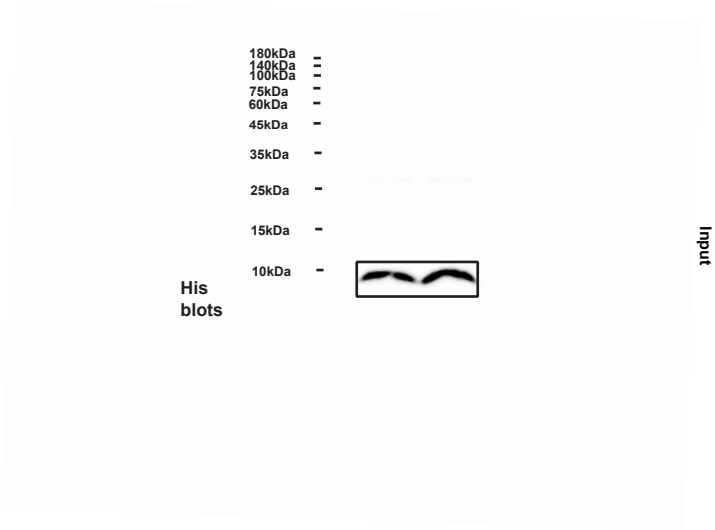

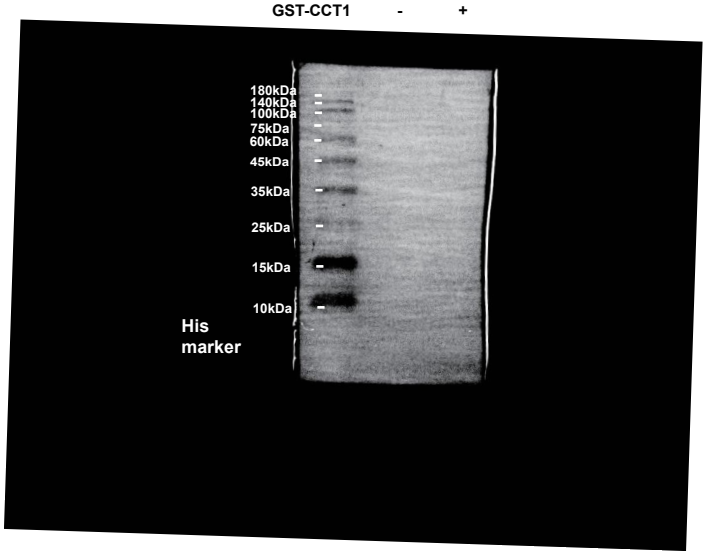

Repeat#2

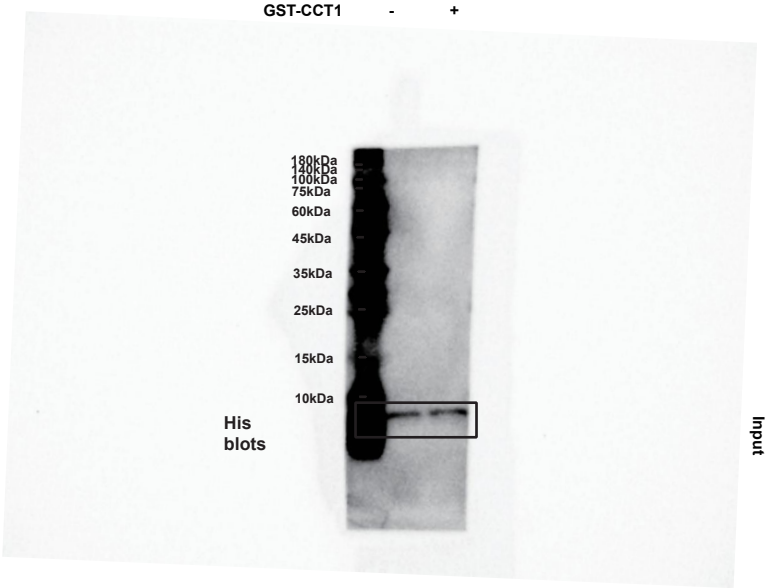

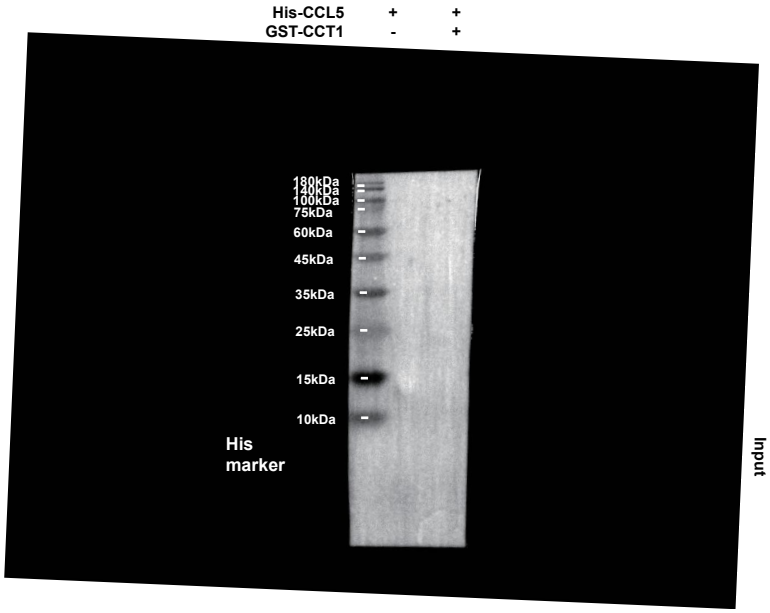

Repeat#3

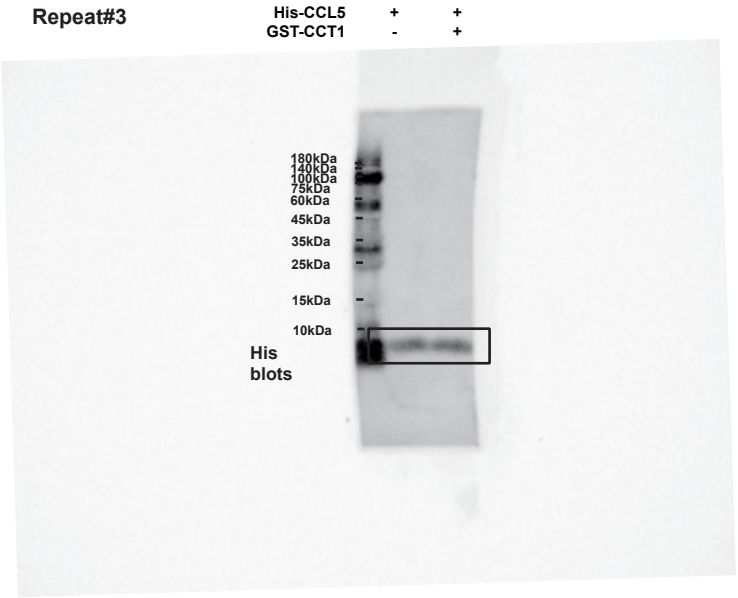

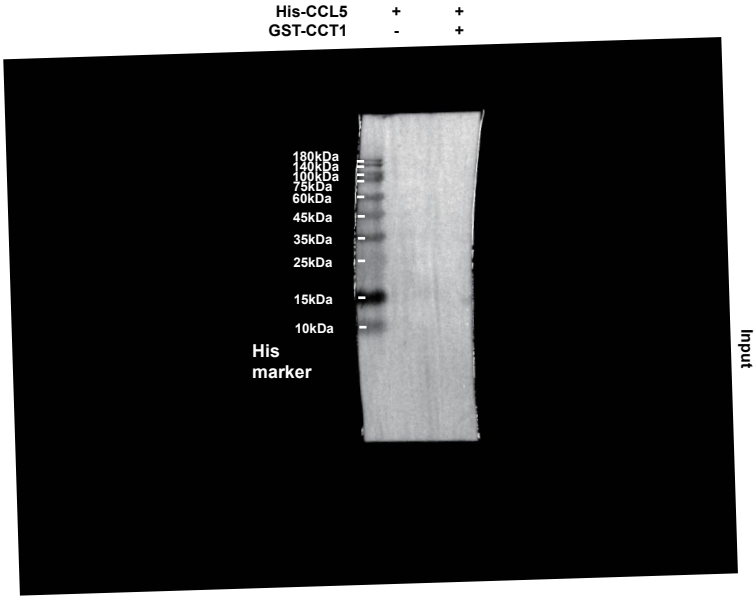

Repeat#1

His-CCL5 + +
GST-CCT8 - +

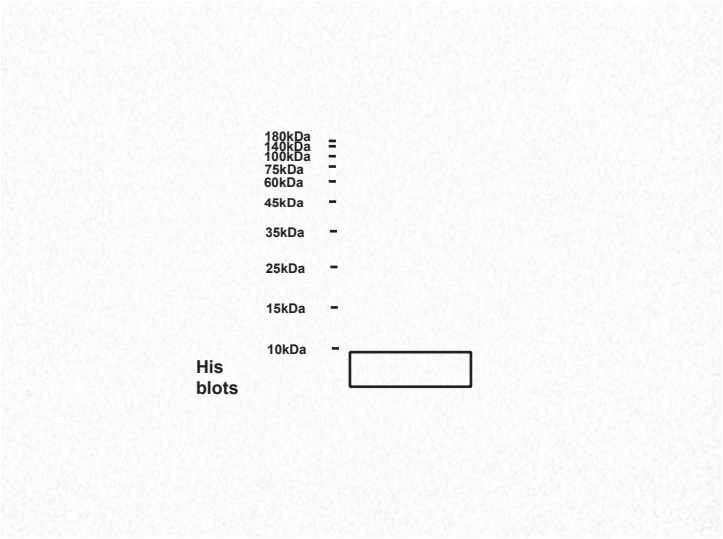

Pull-down

His-CCL5 + +
GST-CCT8 - +

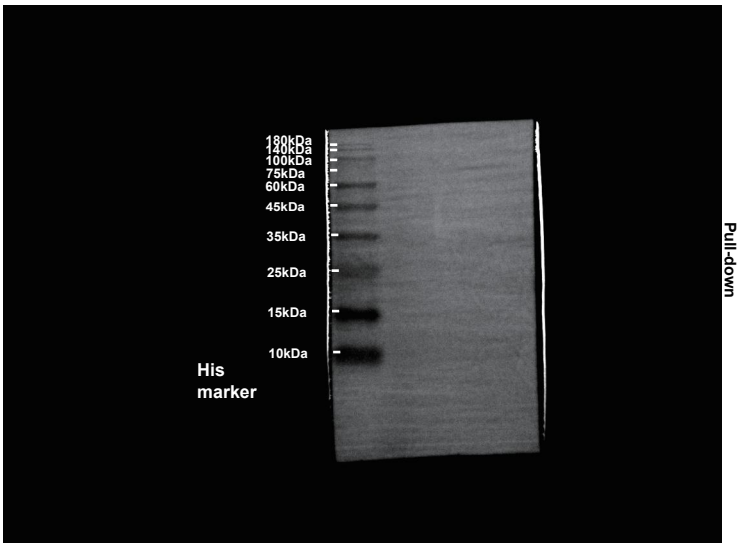

Pull-down

Repeat#2

His-CCL5 + +
GST-CCT8 - +

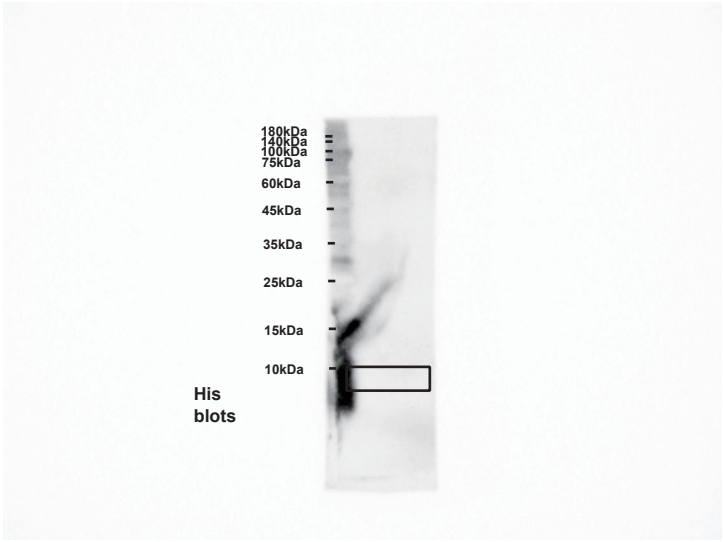

Pull-down

His-CCL5 + +
GST-CCT8 - +

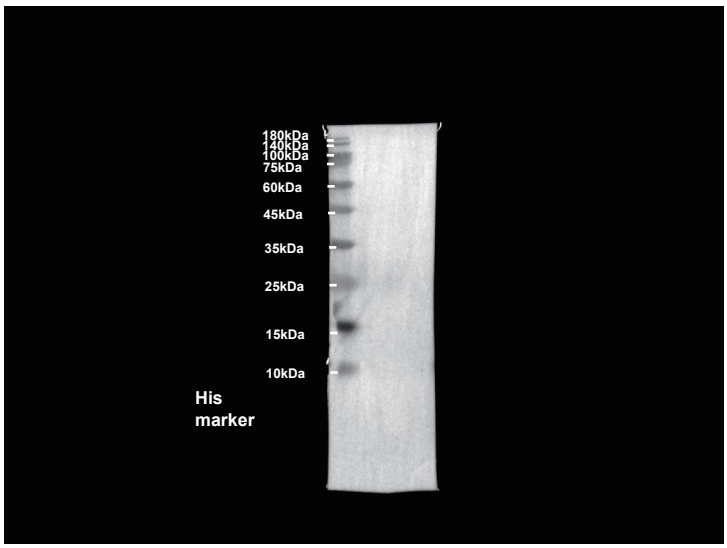

Pull-down

Repeat#3

His-CCL5 + +
GST-CCT8 - +

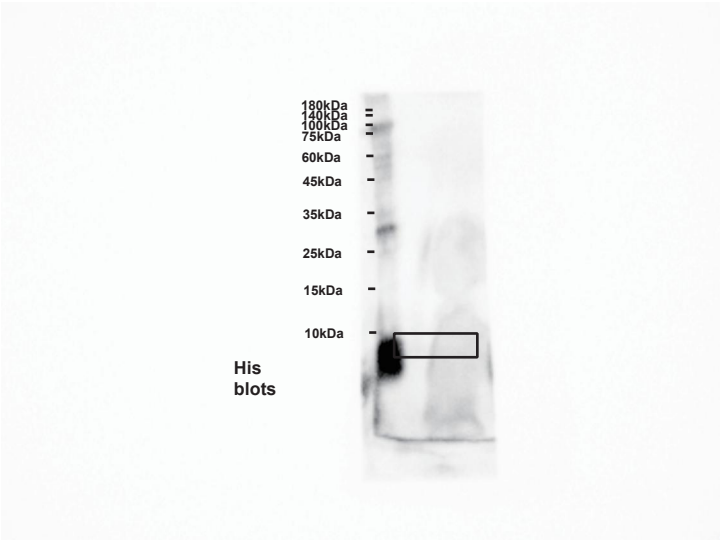

Pull-down

His-CCL5 + +
GST-CCT8 - +

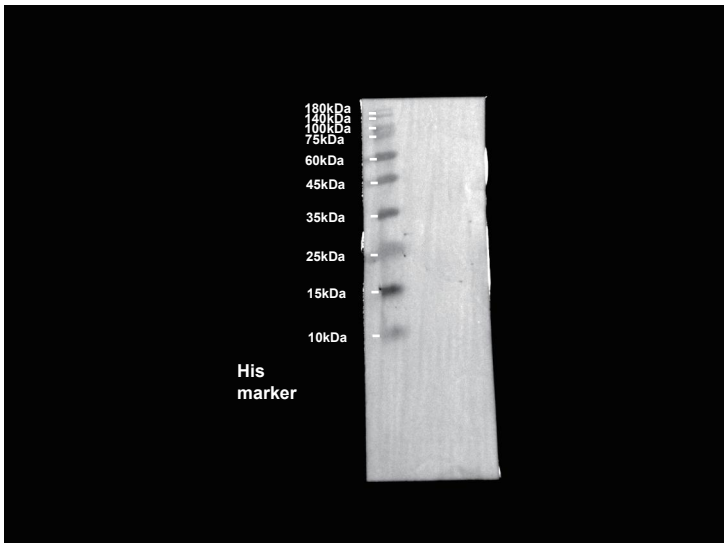

Pull-down

Repeat#1

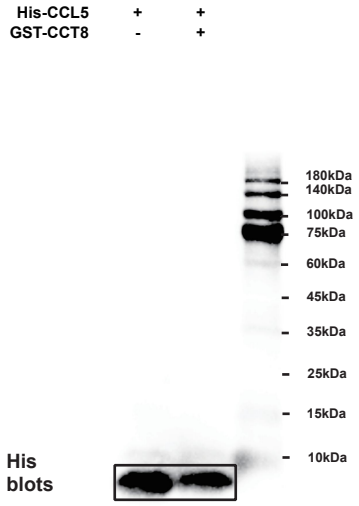

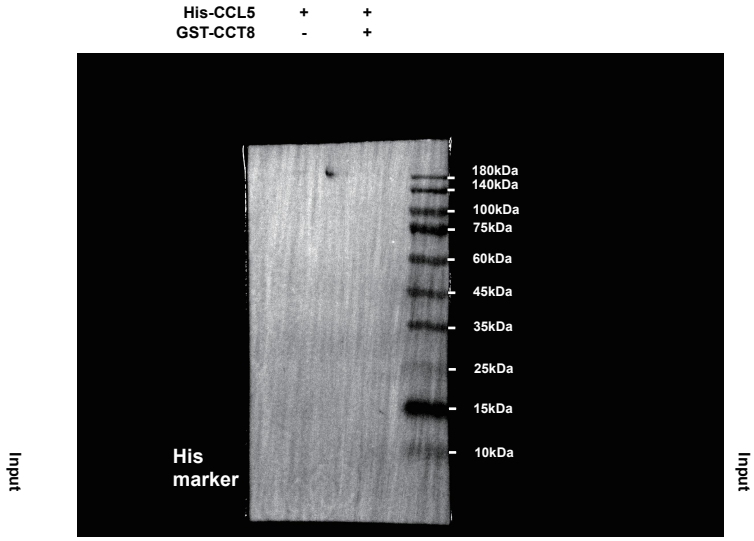

Repeat#2

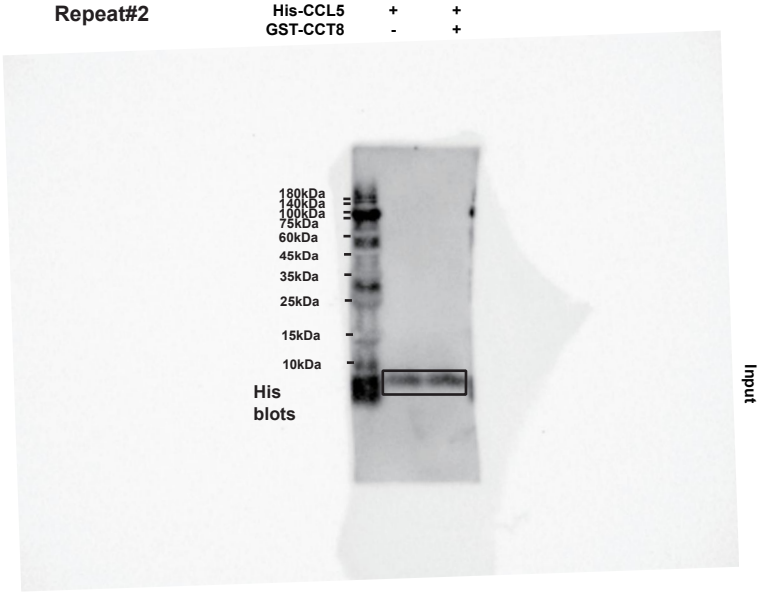

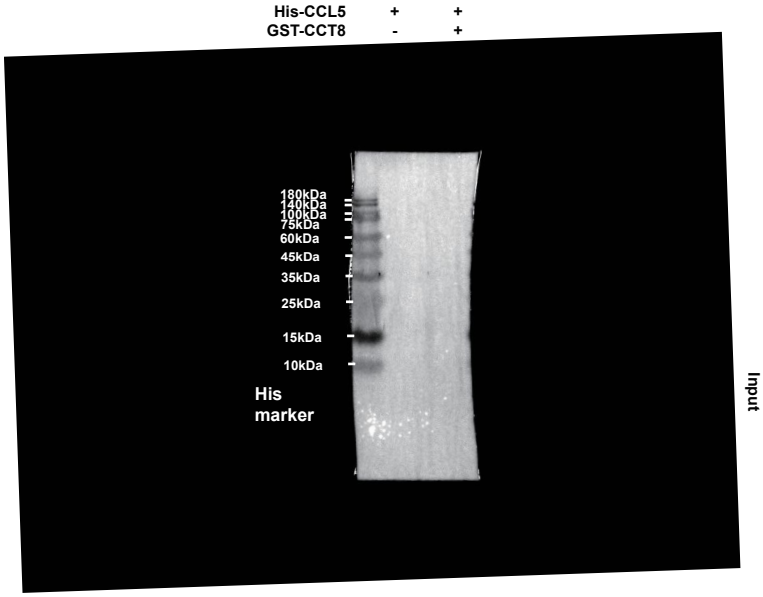

Repeat#3

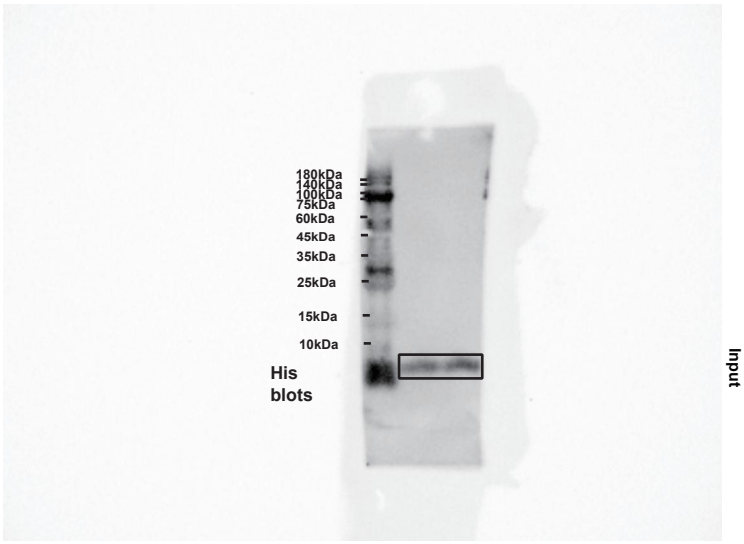

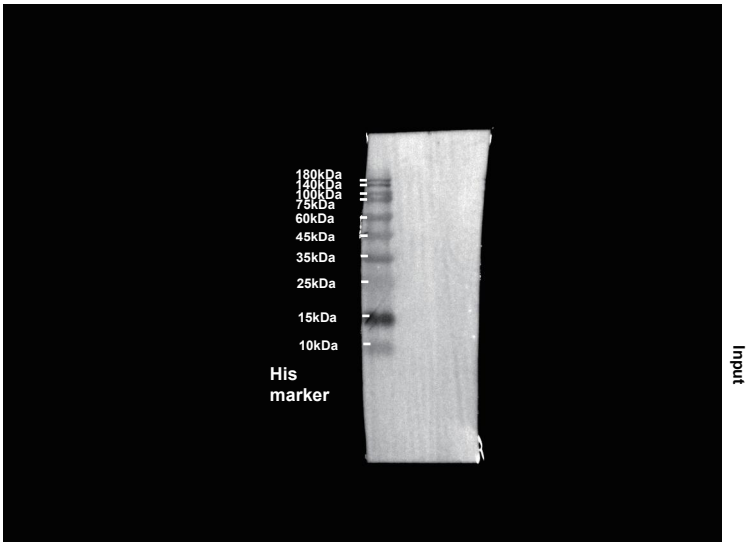

Fig. S12A

Repeat#1

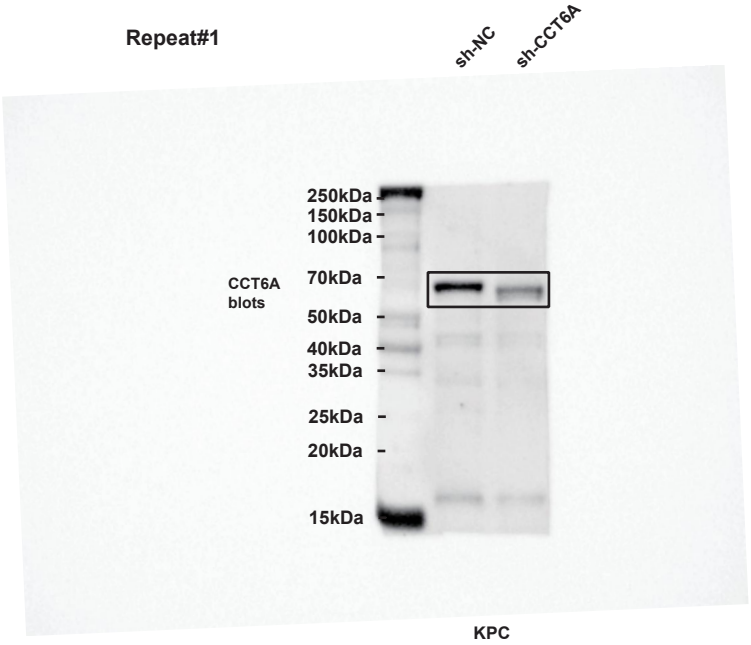

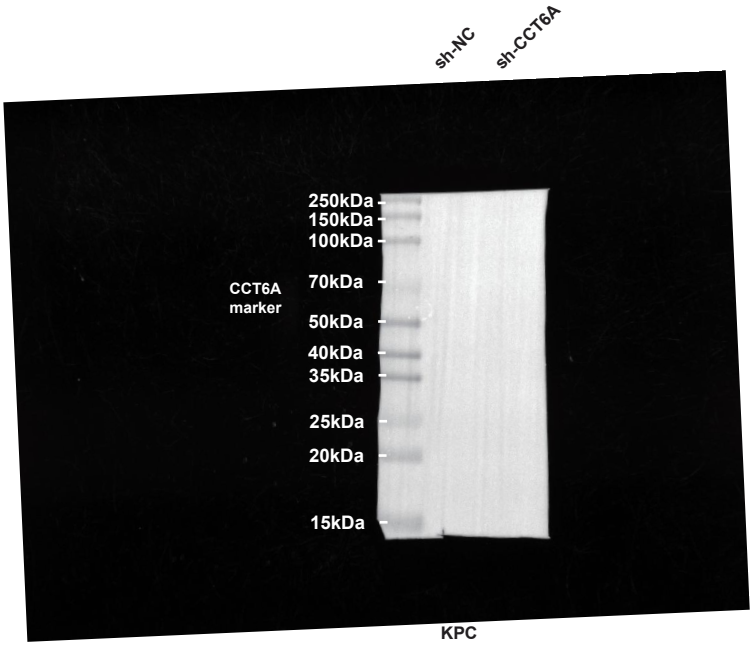

Repeat#2

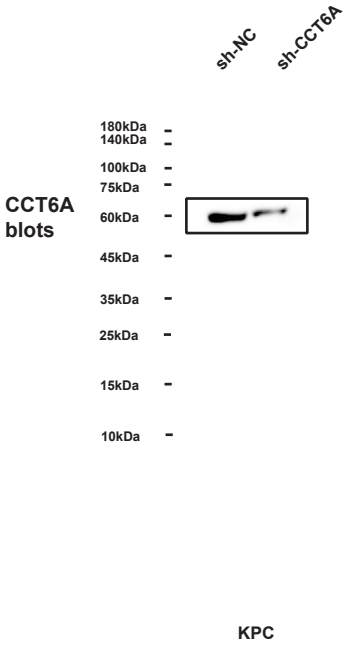

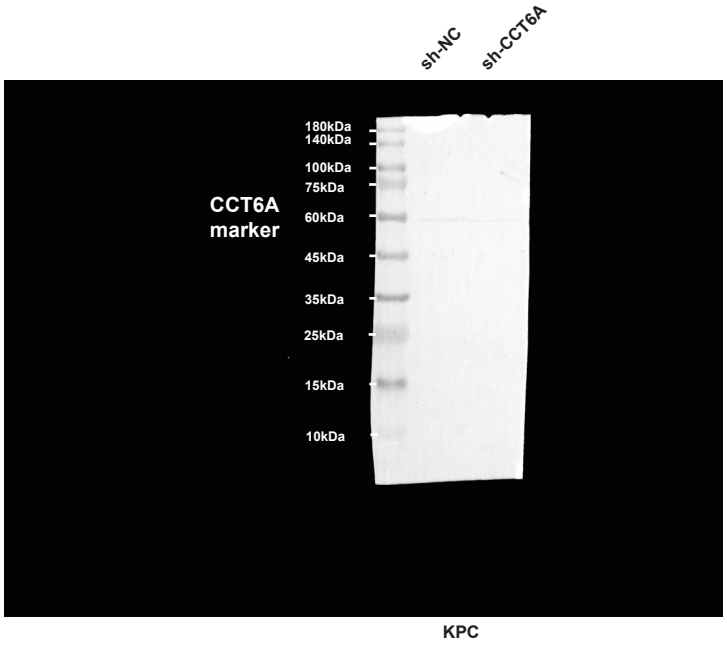

Repeat#3

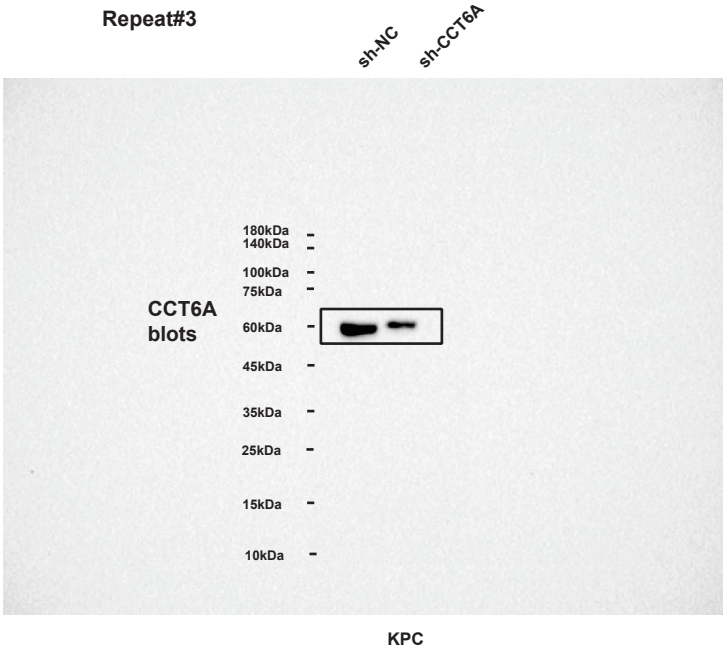

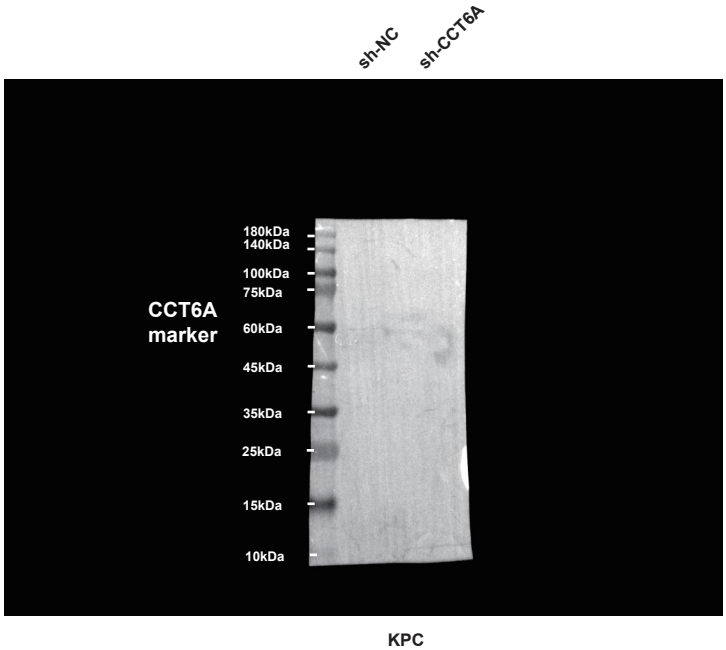

Repeat#1

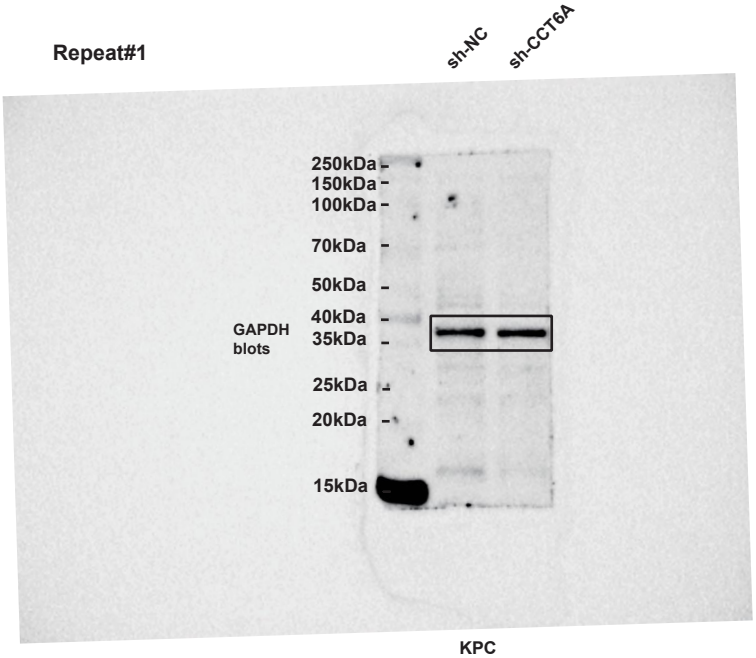

KPC

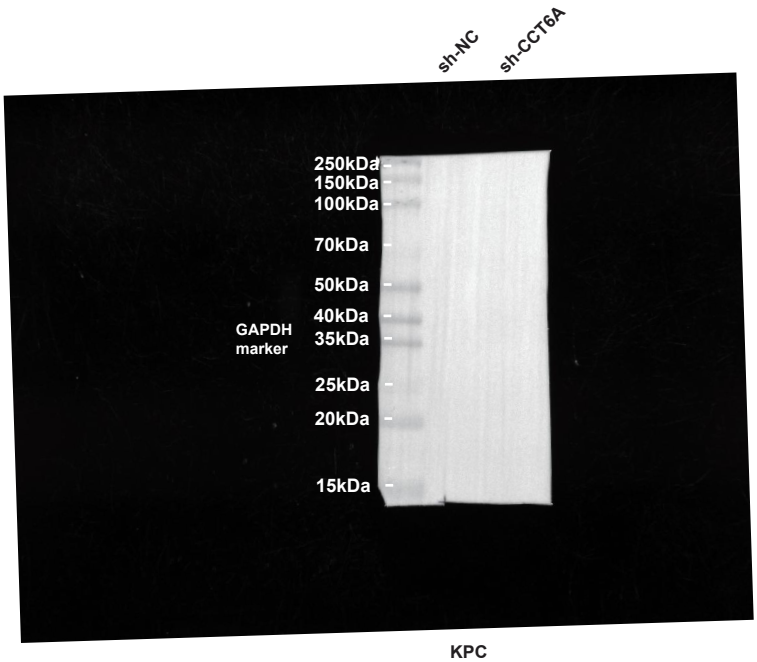

KPC

Repeat#2

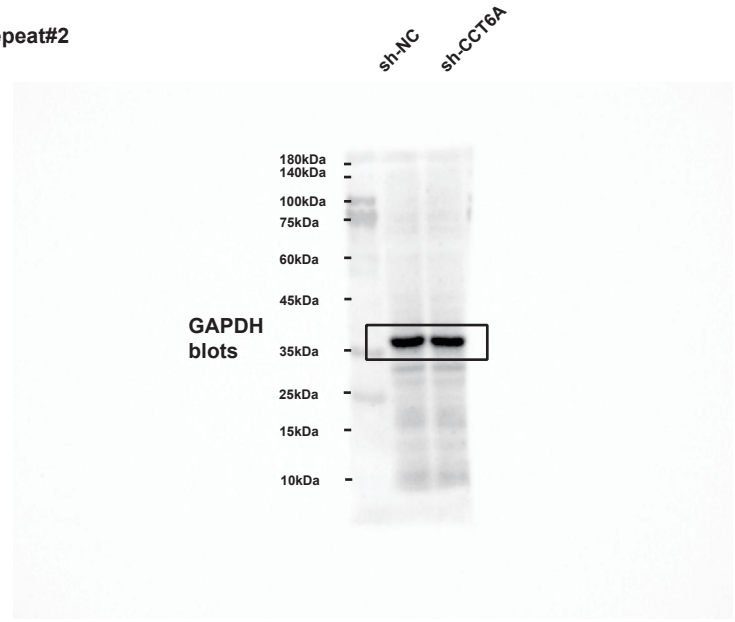

KPC

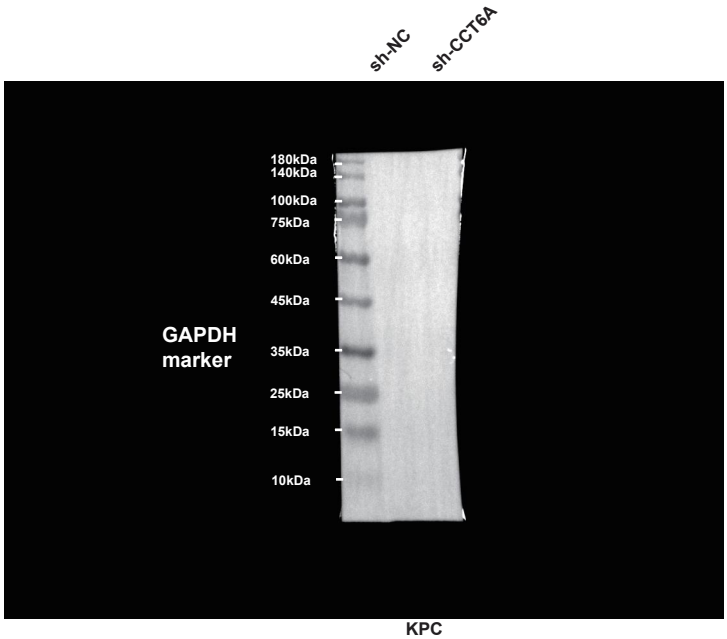

KPC

Repeat#3

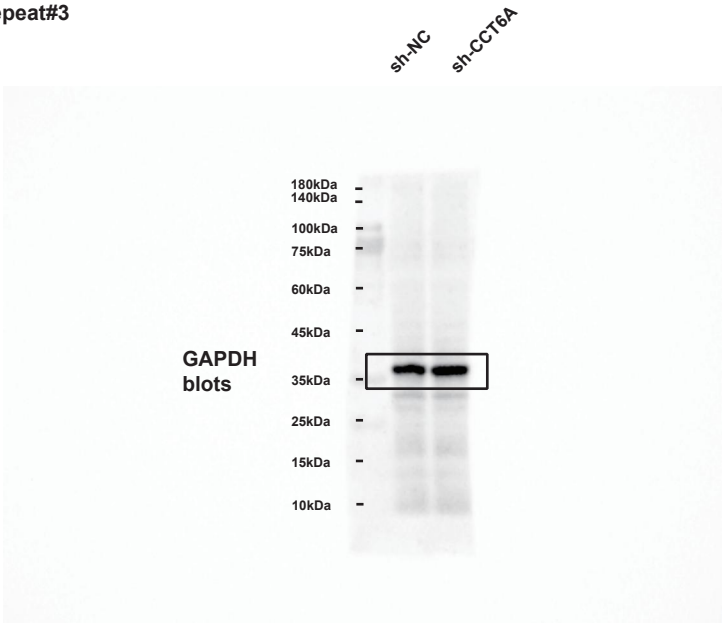

KPC

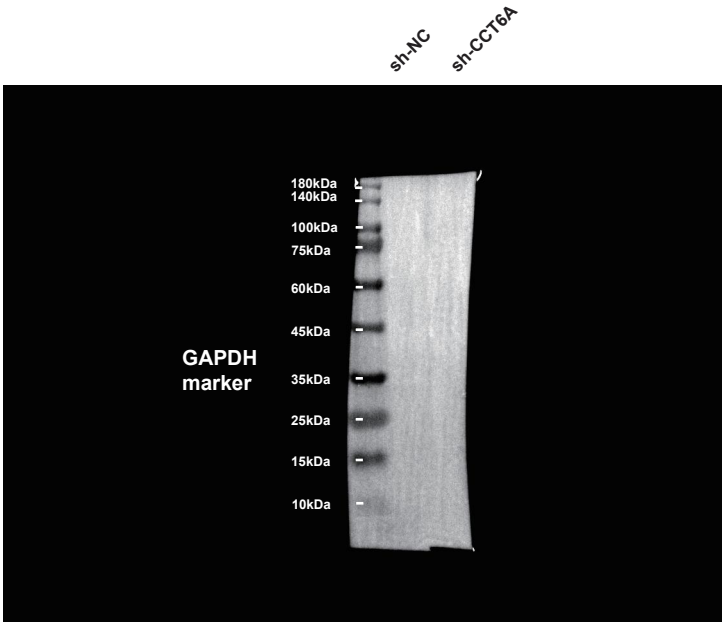

KPC

Fig. S12B

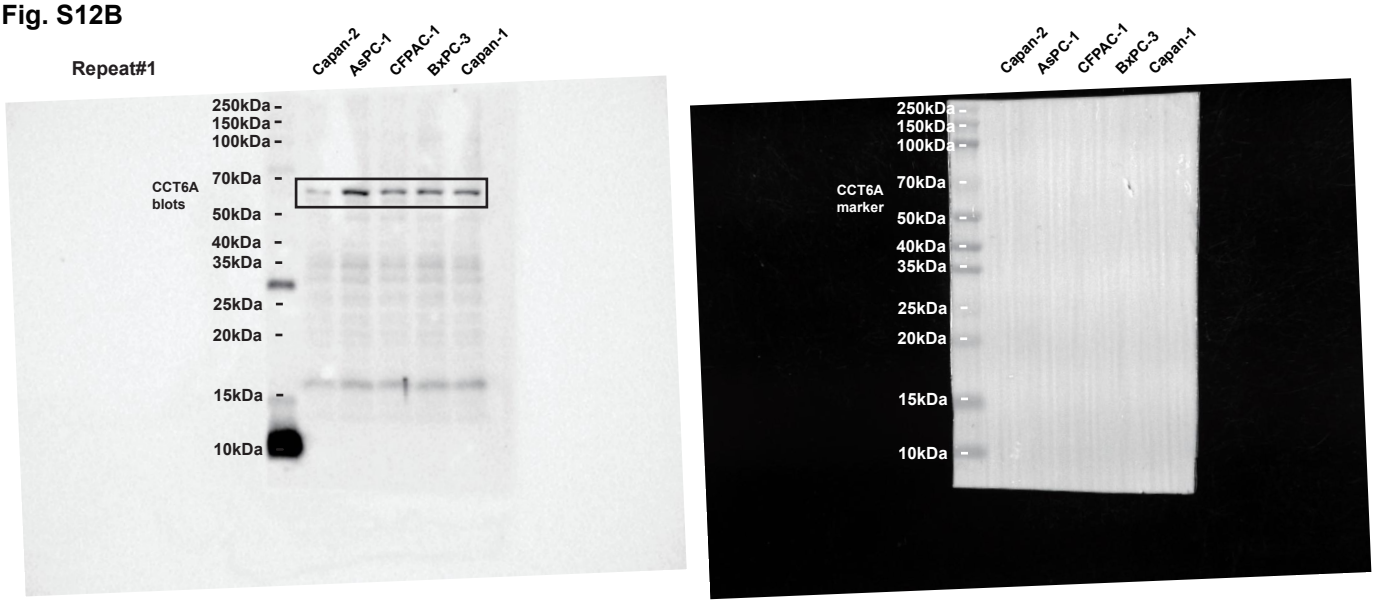

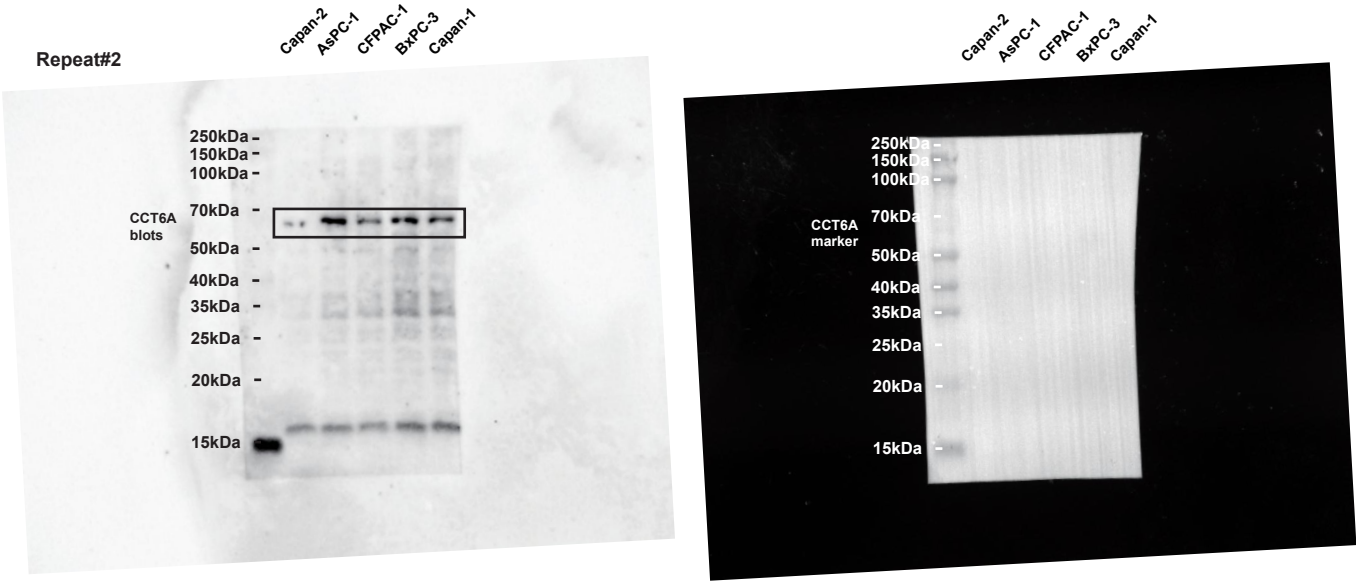

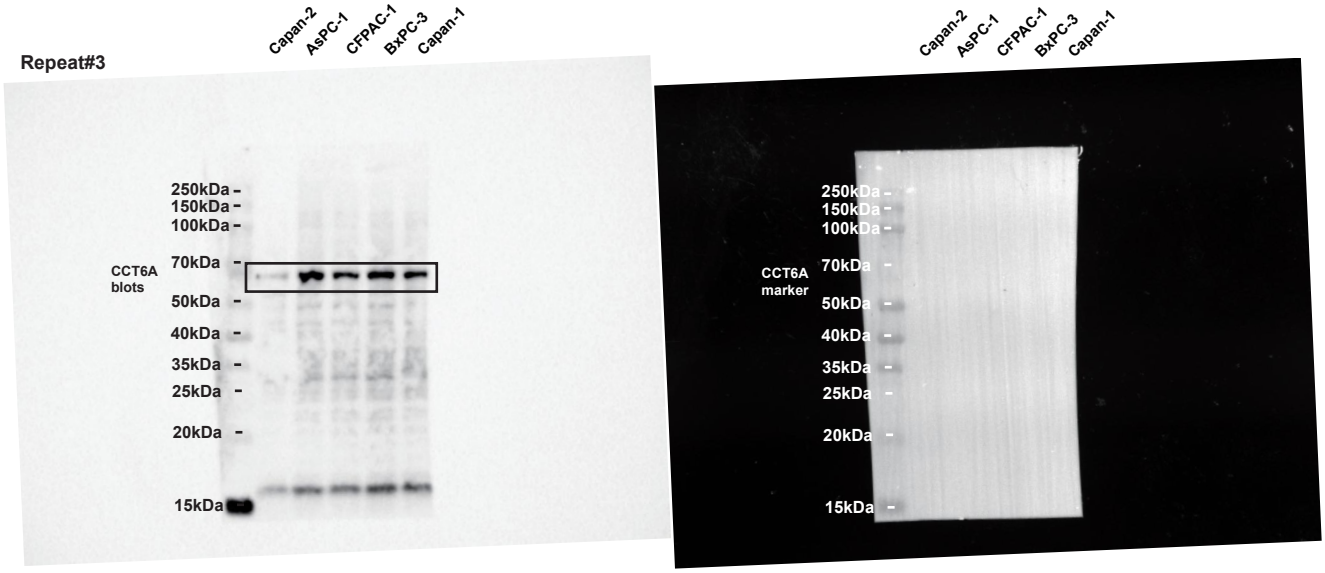

	CCT6A			GAPDH		
Capan-2	375448.71	331525.57	282865.36	4341811.3	4169351.1	3428166.6
AsPC-1	2035825.3	2038331.7	2132990.5	3871852.2	3702277.5	3616034.5
CFPAC-1	1071501.9	902268.43	1038751	3580500.9	3456202.8	3643916.5
BxPC-3	1272025.7	1660169	1644622.9	3405418.1	3412159.3	3352888.3
Capan-1	1185893.1	1167122.6	1127667.5	3574347.3	3741846.4	3607992.2

Repeat#1

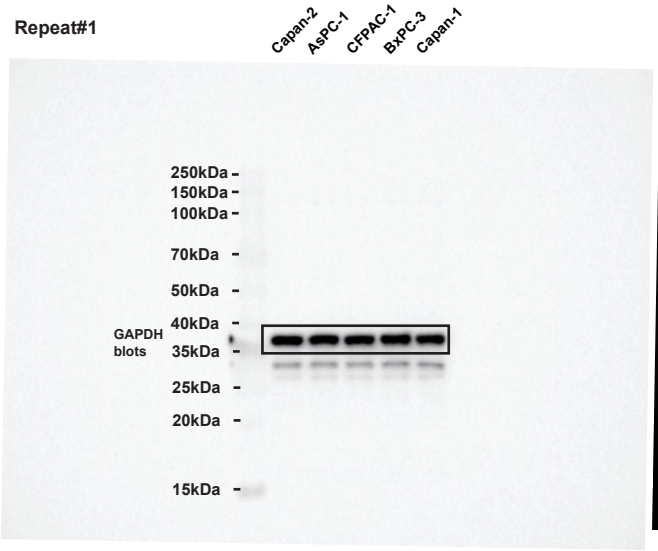

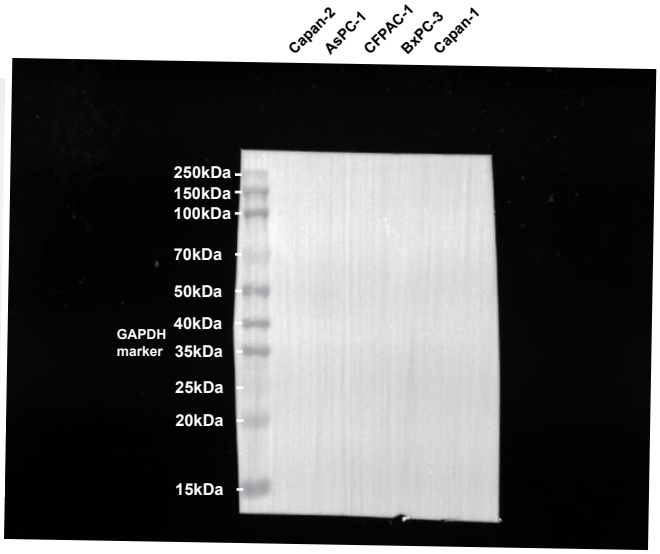

Repeat#2

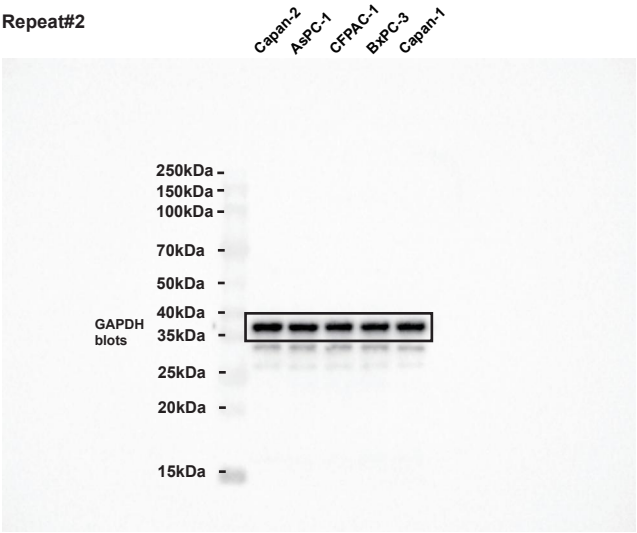

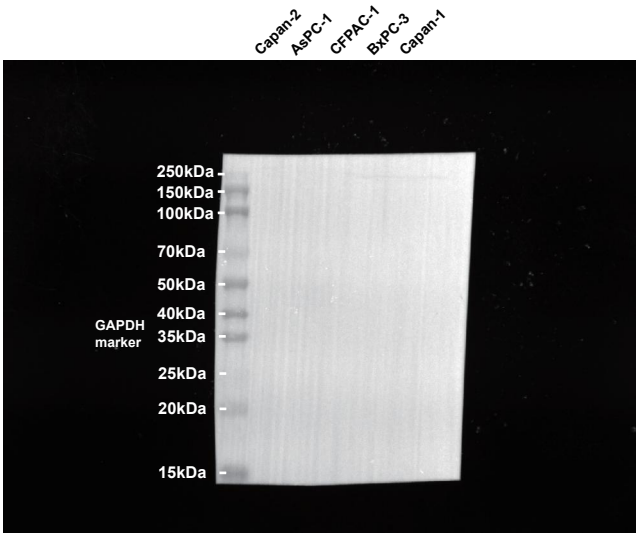

Repeat#3

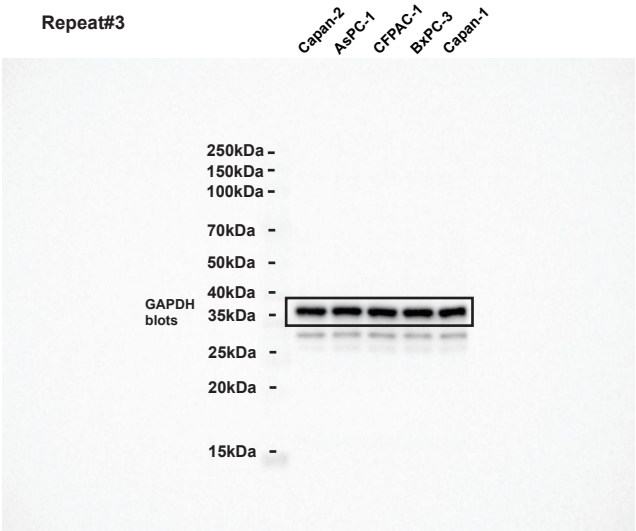

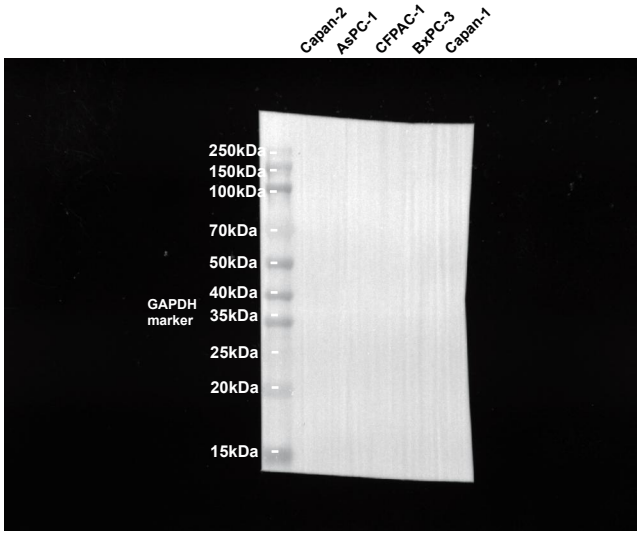

	CCT6A			GAPDH		
Capan-2	375448.71	331525.57	282865.36	4341811.3	4169351.1	3428166.6
AsPC-1	2035825.3	2038331.7	2132990.5	3871852.2	3702277.5	3616034.5
CFPAC-1	1071501.9	902268.43	1038751	3580500.9	3456202.8	3643916.5
BxPC-3	1272025.7	1660169	1644622.9	3405418.1	3412159.3	3352888.3
Capan-1	1185893.1	1167122.6	1127667.5	3574347.3	3741846.4	3607992.2