

Research

Open Access

Atherosclerosis of the descending aorta predicts cardiovascular events: a transesophageal echocardiography study

Albert Varga*, Noemi Gruber, Tamás Forster, Györgyi Piros, Kálmán Havasi, Éva Jebelovszki and Miklos Csanády

Address: 2nd Department of Medicine and Cardiology Center, University of Sciences, Szeged, Hungary

Email: Albert Varga* - vargaa@in2nd.szote.u-szeged.hu; Noemi Gruber - gruber@in2nd.szote.u-szeged.hu;

Tamás Forster - forster@in2nd.szote.u-szeged.hu; Györgyi Piros - vargaa@in2nd.szote.u-szeged.hu; Kálmán Havasi - havasi@in2nd.szote.u-szeged.hu; Éva Jebelovszki - jebelovszki@in2nd.szote.u-szeged.hu; Miklos Csanády - csanady@in2nd.szote.u-szeged.hu

* Corresponding author

Published: 22 October 2004

Received: 23 February 2004

Cardiovascular Ultrasound 2004, 2:21 doi:10.1186/1476-7120-2-21

Accepted: 22 October 2004

This article is available from: <http://www.cardiovascularultrasound.com/content/2/1/21>

© 2004 Varga et al; licensee BioMed Central Ltd.

This is an open-access article distributed under the terms of the Creative Commons Attribution License (<http://creativecommons.org/licenses/by/2.0>), which permits unrestricted use, distribution, and reproduction in any medium, provided the original work is properly cited.

Abstract

Purpose: Previous studies have shown that atherosclerosis of the descending aorta detected by transesophageal echocardiography (TEE) is a good marker of coexisting coronary artery disease. The aim of our study was to evaluate whether the presence of atherosclerosis on the descending aorta during TEE has any prognostic impact in predicting cardiovascular events.

Material and Methods: The study group consisted of 238 consecutive in-hospital patients referred for TEE testing (135 males, 103 females, mean age 58 +/- 11 years) with a follow up of 24 months. The atherosclerotic lesions of the descending aorta were scored from 0 (no atherosclerosis) to 3 (plaque >5 mm and/or "complex" plaque with ulcerated or mobile parts).

Results: Atherosclerosis was observed in 102 patients, (grade 3 in 16, and grade 2 in 86 patients) whereas 136 patients only had an intimal thickening or normal intimal surface. There were 57 cardiovascular events in the follow-up period. The number of events was higher in the 102 patients with (n = 34) than in the 136 patients without atherosclerosis (n = 23, p < 0.01). The frequency of events was in close correlation with the severity of the atherosclerosis of the descending aorta. Fifty percent of the patients with grade 3 experienced cardiovascular events. Excluding patients with subsequent revascularization, the multivariate analysis only left ventricular function with EF < 40% (HR 3.0, CI 1.3–7.1) and TEE atherosclerotic plaque >=2 (HR 2.4, CI 1.0–5.5) predicted hard cardiovascular events.

Conclusion: Atherosclerosis of the descending aorta observed during transesophageal echocardiography is a useful predictor of cardiovascular events.

Introduction

During the past decades many methods and factors have been proposed as good prognostic tools or markers for cardiovascular risk stratification. However, even with the most sophisticated stress testing procedures the prediction

capability still remains imperfect [1]. Previous studies have shown that atherosclerosis of the descending aorta detected by transesophageal echocardiography (TEE) is a good marker of coexisting coronary artery disease [2-9]. Cohen et al. have demonstrated, that in patients with

brain infarction, "complex" plaques (with ulcerated surface, mobile parts and thrombi) are powerful predictors of future cardiovascular events [10]. The aim of this study was to evaluate whether the presence of atherosclerosis on the descending aorta observed by routine scanning during TEE has any prognostic impact in predicting cardiovascular events such as cardiac death, myocardial infarction or fatal stroke. Therefore, we conducted a prospective study; collecting and analyzing the data of 238 consecutive patients referred to the echo lab for transesophageal echocardiography.

Methods

Patient selection

During the year 1998, 238 consecutive patients (135 males, 103 females, and mean age 58 ± 11 years) were studied with transesophageal echocardiography at the 2nd Department of Medicine and Cardiology Center, University of Sciences, Szeged, Hungary. The patients underwent TEE examination for the following reasons: TIA or suspected cerebral embolism ($n = 100$), coronary flow reserve evaluation ($n = 71$), evaluation of the native or artificial mitral valve ($n = 23$), suspected endocarditis ($n = 15$), evaluation of the aortic valve ($n = 13$), suspected aortic dissection ($n = 6$), atrial septal defect or patent foramen ovale ($n = 6$), others ($n = 4$). Thirty patients had suffered a previous myocardial infarction. The patients were followed-up to a period of at least 2 years, median 31 ± 9 months.

Transthoracic and transesophageal echocardiography

All patients had a transthoracic echocardiographic examination to assess the global and regional left ventricular function. The ejection fraction was calculated using the area-length single plane method [11]. Left ventricular function was considered to be depressed in case of ejection fraction $\leq 40\%$.

The TEE examination was carried out according to recommendations of the Mayo clinic procedure [12]. Two-dimensional echocardiograms were obtained by using commercially available imaging system (ATL-HDI) with a biplane transducer. Echocardiographic images were recorded on videotape for subsequent playback and analysis. The atherosclerotic lesions of the descending aorta were graded according to the modified scoring system originally proposed by Fazio et al [2]:

Grade 0 – no sign of atherosclerosis

Grade 1 – intimal thickening

Grade 2 – plaque < 5 mm

Grade 3 – plaque > 5 mm and/or "complex" plaque with ulcerated or mobile parts.

Significant atherosclerosis was considered in case of grade 2 or 3 (fig 1 and additional files 1, 2, 3, 4).

Follow up data

Follow-up data were obtained from at least one of four sources: 1) review of the patient's hospital record; 2) personal communication with the patient's physician and review of the patient's chart; 3) a telephone interview with the patient conducted by trained personnel; or 4) a staff physician visiting the patients at regular intervals in the outpatient clinic. Follow-up data were obtained in all patients. The outcome events were: cardiac related death, fatal stroke, non-fatal myocardial infarction and revascularization either by percutaneous transluminal coronary angioplasty (PTCA) or by coronary artery by-pass grafting (CABG). Myocardial infarction was documented by a consistent history, EKG changes and cardiac enzyme level elevations and confirmed by hospital chart or hospital discharge letter review. In the next step, patients with revascularization were censored and the remaining patients were considered for the analysis of hard events (cardiac death, myocardial infarction, and fatal stroke). All-cause mortality (cardiovascular death plus death of other causes) was also analyzed.

Statistical analysis

Values are expressed as mean \pm Standard Deviation. Continuous variables have been compared by the means of Student's t test (two-tailed). Statistical analysis of discrete variables has been performed with chi-square test; a Fisher's exact test has been used when appropriate. The individual effect of certain variables on infarction-free survival has been evaluated with the use of the Cox proportional hazard model with univariate and multivariate analysis and with the Kaplan-Meier method. The patients were stratified into two subgroups: patients with and without cardiac events. The examined variables were age, sex, risk factors (arterial hypertension, diabetes, hypercholesterolemia), previous myocardial infarction, ejection fraction, and significant atherosclerosis of the descending aorta. A p value < 0.05 was considered statistically significant.

Results

Transesophageal echocardiography

The examination was successful and complete in all patients, without any side effect. Significant atherosclerosis of the descending aorta was observed in 102 patients, (grade 3 in 16, and grade 2 in 86 patients) whereas 136 patients had only mild intimal thickening ($n = 46$) or normal endocardial surface ($n = 90$).

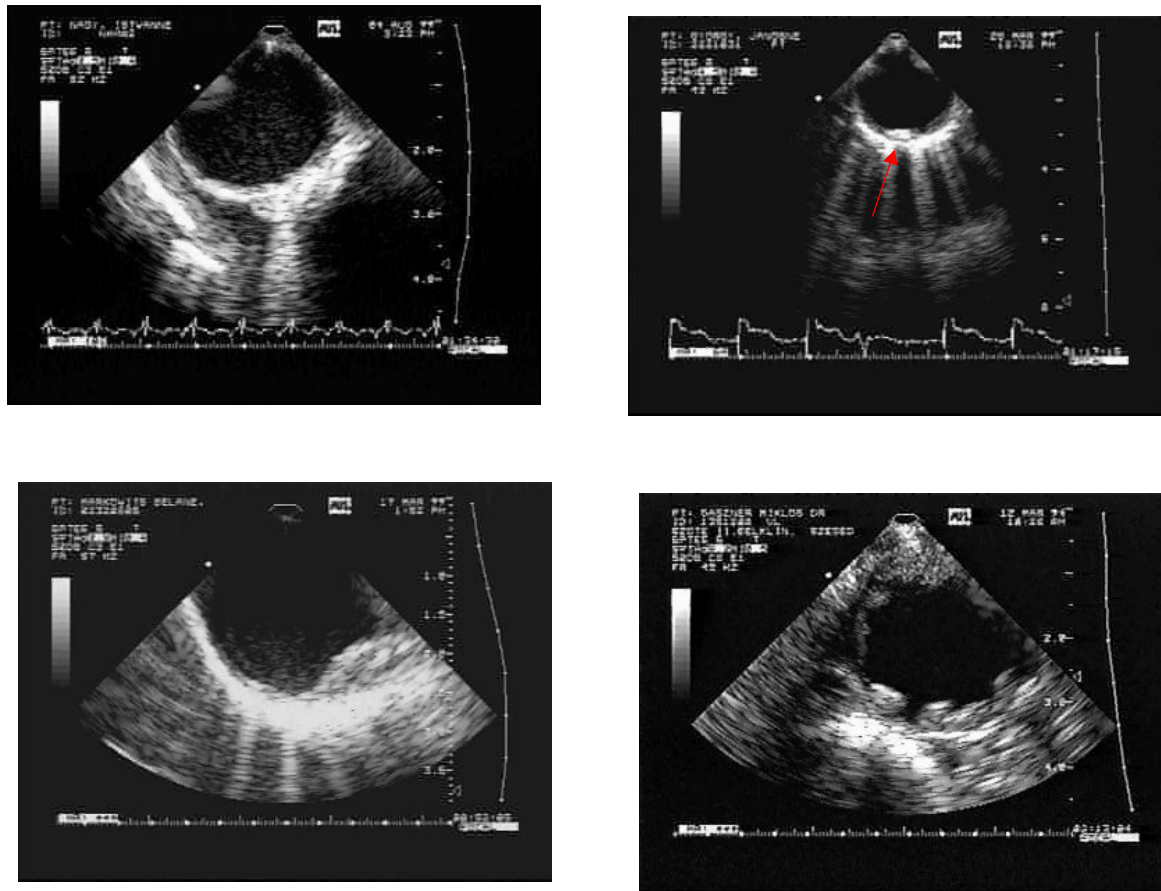

Figure 1

Grading of the transesophageally detected aortic lesions in the descending aorta. Grade 1: intimal thickening (left upper panel); Grade 2: small plaque indicated by arrow right upper panel; Grade 3: lower panels. On the lower panels: left a huge, multiple plaque, right: an ulcerated plaque with mobile part.

Follow-up data

There were 57 events in the follow-up period: cardiac related death: n = 14, fatal stroke: n = 4, non-fatal myocardial infarction: n = 5 and coronary artery revascularization: n = 34. Ten patients died of non-cardiovascular causes and the cause of the death of 2 patients was undetermined.

Cardiovascular events and TEE findings

The number of events was significantly higher in the 102 patients with (n = 34) as in patients the 136 patients without significant atherosclerosis (n = 23, p < 0.01). The results of univariate and multivariate analysis are shown in table 1 and 2.

Table 1: Univariate analysis – all events (cardiac death + nonfatal AMI + stroke + revascularization)

Variable	p value
Aorta plaque	0,0033
Previous MI	0,0074
Male gender	0,0088
Hypertension	0,0758
Age	0,1687
Cholesterol	0,1154
Diabetes	0,2954
LV EF	0,7810

LV EF = Left ventricular ejection fraction; MI = myocardial infarction

Table 2: Multivariate analysis – all events (cardiac death + nonfatal AMI + stroke + revascularization)

Variable	p value	HR	95% CI	
			Lower	Upper
Aorta plaque	<0,01	2,1	1,2	3,5
Male gender	<0,05	0,49	0,3	0,9

HR = Hazard Ratio; CI = Confidence Interval

The frequency of events was in close correlation with the severity of the atherosclerosis of the descending aorta (fig 2). Fifty percent of the patients with grade 3 experienced cardiovascular events. There was no significant difference when all causes of death were considered between subjects with aortic lesions or free of atherosclerosis of the descending aorta (5% vs 1%, $p = ns$).

Spontaneous cardiovascular events and TEE findings

Patients with early (<3 months, $n = 29$) or late (>3 months, $n = 5$) revascularization have been censored.

Nine events have occurred in the 122 patients with TEE score ≤ 1 and 14 in the 82 patients with TEE score ≥ 2 (7% vs 17%, $p < 0.05$) (fig 3). The results of univariate analysis are shown in table 3. Impaired left ventricular function ($EF \leq 40\%$), significant atherosclerosis of the descending aorta, and age were predictive for future cardiovascular events. By multivariate analysis, only left ventricular function with $EF \leq 40\%$ (HR 3.0, 95% CI 1.3–7.1) and TEE atherosclerotic plaque ≥ 2 (HR 2.4, 95% CI 1.0–5.5) predicted cardiovascular events (table 4). Similarly to the entire group, in patients with no revascularization, the more severe the atherosclerosis on the descending aorta was, higher the probability of future cardiovascular events. There was no significant difference when all causes of death were considered between subjects with aortic lesions or free of atherosclerosis of the descending aorta (5% vs 1%, $p = ns$).

Discussion

Atherosclerosis of the descending aorta observed during transesophageal echocardiography is a useful predictor of future cardiovascular events.

Comparison with previous studies

Our data are in keeping up with previous findings, showing that patients with atherosclerosis of the thoracic aorta have higher probability of coexisting coronary artery disease [2-8]. In those series the positive predictive value of TEE varied between 64% and 95%, whereas the negative predictive value was consistently high (between 82 and

99%), indicating that in the absence of echocardiographically assessed atherosclerotic plaque in the thoracic aorta the probability of coronary artery disease is unlikely. Furthermore, Khoury et al have demonstrated, that atherosclerotic plaques in patients with coronary artery disease were found predominantly in the descending aorta (in 93%) and in the aortic arch (in 80%), whereas the ascending aorta was the least involved (in 37%) [9]. Atherosclerosis is a complex polygenic, multifactorial vascular disorder associated with many differing and changing metabolic, anatomic and clinical manifestations [13]. The presence of atherosclerotic plaque in the thoracic aorta, as shown by chest x-ray, has been shown in previous studies to be correlated with an increased risk of cardiovascular death [14,15]. However, several studies have also demonstrated that the generation of acute coronary syndromes is not necessarily related to plaque severity rather to its morphology and complexity. From histopathologic and vascular biologic studies [13,16] plaque composition and vulnerability (type of lesion) rather than degree of stenosis (size of lesion) have emerged as crucial factors leading to sudden rupture of the plaque surface, usually with thrombosis superimposed, which underlies the great majority of infarctions. Angiographic studies also suggest that the most frequent situation giving rise to infarction is the occlusion of previously noncritical stenoses [17], which are more prevalent than the possibly more dangerous severe stenoses [18]. Taken together, these studies suggest that in two of three infarctions the culprit lesions had only mild to moderate stenosis on initial evaluation in a substantial number of patients. This is again consistent with our finding that significant coronary artery disease is in close relationship with the atherosclerosis of the aorta but more severe the atherosclerosis is, higher the probability of spontaneous cardiovascular events.

Clinical implications

One of the most important first steps in stratifying risk among patients with proven or suspected coronary artery disease is the identification of patients at high risk for coronary or vascular events during the course of the next few months or years. To date, left ventricular dysfunction, the number of diseased vessels, and the severity of myocardial ischemia have emerged as important determinants of survival [19]. Our data suggest that atherosclerosis of the descending aorta observed by a simple, routine transesophageal echocardiographic examination can be an additional prognostic marker in identifying patients for higher risk for cardiovascular events. When patients are referred to transesophageal testing for whatever reason, a semiquantitative description of atherosclerotic burden of the descending aorta should be always included in the prognostic stratification.

Kaplan-Meier survival curve severity of atherosclerosis (all events)

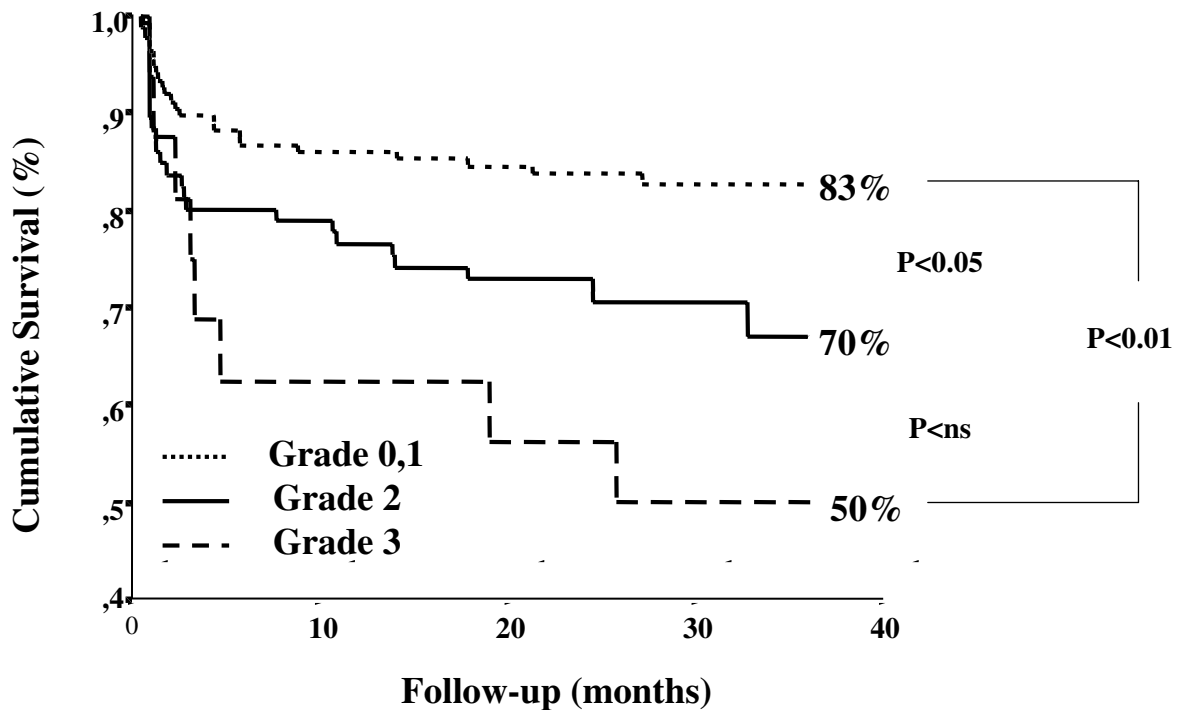

Figure 2

A Kaplan-Meier curve showing the association between the severity of the transesophageally detected aortic plaques and the long term survival including all events. It can be clearly seen that more severe the atherosclerosis on the descending aorta was, higher the probability of future cardiovascular events.

Study limitations

This study has several limitations. The study population was highly heterogeneous, reflecting the garden variety of patients referred to the echo lab for transesophageal testing: patients with known or suspected coronary artery disease or cerebrovascular disease coexist with patients with congenital or acquired valvular disease. Therefore, our findings cannot be directly translated into the general population, and further prospective studies are needed at this point to evaluate the prognostic value of transesophageally detected aortic pathology in more sharply defined clinical subsets.

Future directions

The morphological characterization of atherosclerotic plaque has not been performed in our study, neither in terms of plaque content [20] nor of plaque geometry [21].

Ultrasonic tissue characterization technology can be applied for a more accurate and quantitative description of echocardiographic plaque structure and profile [22]. Both these criteria have documented the prognostic impact in the carotid artery [23]. Thereby, the prognostic value of ultrasonic assessment of aortic atherosclerosis can certainly be further improved with more quantitative, albeit more technologically demanding, image analysis. It is however important, that even a semiquantitative, subjective and extremely simple assessment of atherosclerosis from transesophageal images applied on an extremely heterogeneous population yields powerful prognostic stratification, even when hard prognostic end-points are considered.

Kaplan-Meier survival curve (hard events)

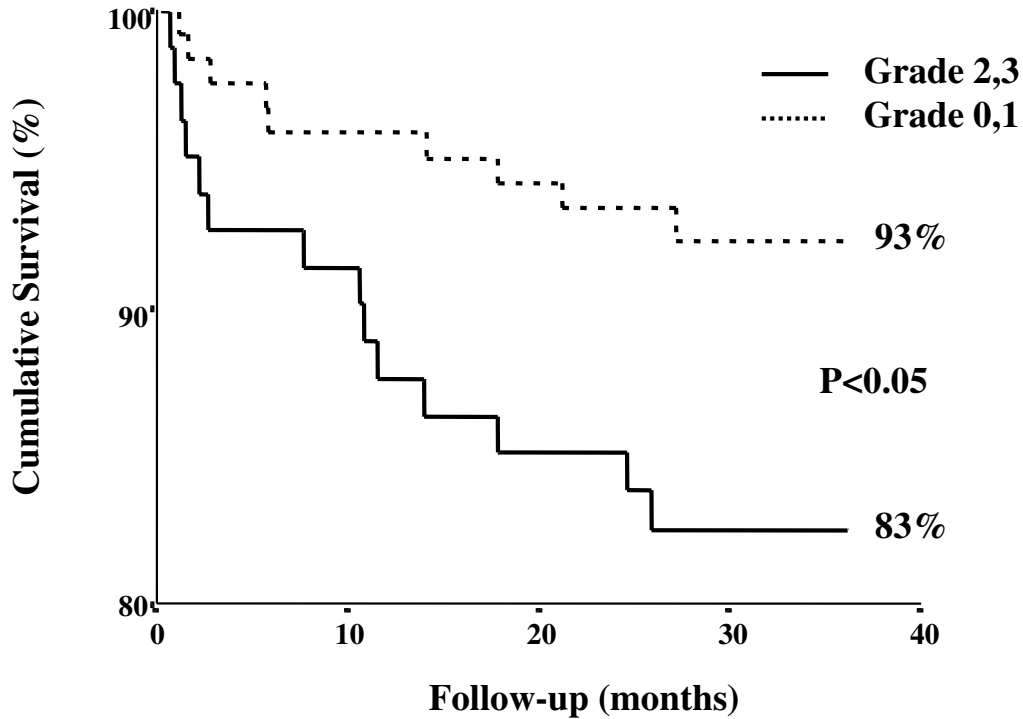

Figure 3
A Kaplan-Meier curve survival showing a better outcome of patients without transesophageally detected aortic plaques.

Table 3: Univariate analysis – Hard events (cardiac death + nonfatal AMI + stroke)

Variable	p value
LV EF	0,0069
Aorta plaque	0,0283
Age	0,0440
Cholesterol	0,5642
Diabetes	0,9161
Hypertension	0,3212
Previous MI	0,6053
Male gender	0,9880

LV EF = Left ventricular ejection fraction; MI = myocardial infarction

Table 4: Multivariate analysis – Hard events (cardiac death + nonfatal AMI + stroke)

Variable	p value	HR	95% CI	
			Lower	Upper
LV EF	<0,01	3,0	1,3	7,1
Aorta plaque	=0,04	2,4	1,0	5,5

HR = Hazard Ratio; CI = Confidence Interval

Additional material

Additional File 1

Grade 1. atherosclerosis of the descending aorta. Intimal thickening.

Click here for file

[<http://www.biomedcentral.com/content/supplementary/1476-7120-2-21-S1.avi>]

Additional File 2

Small plaque on the descending aorta, corresponding to Grade 2. atherosclerosis.

Click here for file

[<http://www.biomedcentral.com/content/supplementary/1476-7120-2-21-S2.avi>]

Additional File 3

Grade 3. atherosclerosis, with large, multiple plaques.

Click here for file

[<http://www.biomedcentral.com/content/supplementary/1476-7120-2-21-S3.avi>]

Additional File 4

Grade 3. atherosclerosis, plaque with mobile parts.

Click here for file

[<http://www.biomedcentral.com/content/supplementary/1476-7120-2-21-S4.avi>]

References

- Ambrose JA, Fuster V: **Can we predict future acute coronary events in patients with stable coronary artery disease?** *JAMA* 1997, **277**:343-4.
- Fazio GP, Redberg R, Winslow T, Schiller NB: **Transesophageal echocardiography detected atherosclerotic aortic plaque is marker for coronary artery disease.** *J Am Coll Cardiol* 1993, **21**:144-50.
- Tribouilloy C, Shen WF, Peltier M, Lesbre JP: **Noninvasive prediction of coronary artery disease by transesophageal echocardiographic detection of thoracic aortic plaque in valvular heart disease.** *Am J Cardiol* 1994, **74**:258-60.
- Parthenakis F, Skalidis E, Simantirakis E, Kounali D, Vardas P, Nihoyannopoulos P: **Absence of atherosclerotic lesions in the thoracic aorta indicates absence of significant coronary artery disease.** *Am J Cardiol* 1996, **77**:1118-21.
- Matsumura Y, Takata J, Yabe T, Furuno T, Chikamori T, Doi YL: **Atherosclerotic aortic plaque detected by transesophageal echocardiography: its significance and limitation as a marker for coronary artery disease in the elderly.** *Chest* 1997, **112**:81-6.
- Tribouilloy C, Peltier M, Colas L, Rida Z, Rey JL, Lesbre JP: **Multiplane transesophageal echocardiographic absence of thoracic aortic plaque is a powerful predictor for absence of significant coronary artery disease in valvular patients, even in elderly. A large prospective study.** *Eur Heart J* 1997, **18**:1478-83.
- Tribouilloy C, Peltier M, Senni M, Colas L, Rey JL, Lesbre JP: **Multiplane transesophageal echocardiographic detection of thoracic aortic plaque is a marker for coronary artery disease in women.** *Int J Cardiol* 1997, **61**:269-75.
- Tribouilloy C, Peltier M, Rey JL, Ruiz V, Lesbre JP: **Use of transesophageal echocardiography to predict significant coronary artery disease in aortic stenosis.** *Chest* 1998, **113**:671-675.
- Khouri Z, Gottlieb S, Stern S, Keren A: **Frequency and distribution of atherosclerotic plaques in the thoracic aorta as determined by transesophageal echocardiography in patients with coronary artery disease.** *Am J Cardiol* 1997, **79**:23-27.
- Cohen A, Tzourio C, Bertrand B, Chauvel C, Bousser MG, Amarenco P: **Aortic plaque morphology and vascular events: a follow-up study in patients with ischemic stroke. FAPS Investigators. French Study of Aortic Plaques in Stroke.** *Circulation* 1997, **96**:3838-41.
- Kan G, Visser CA, Lie KI, Durrer D: **Left ventricular volumes and ejection fraction by single plane two-dimensional apex echocardiography.** *Eur Heart J* 1981, **2**:339-343.
- Seward JB, Khandheria BK, Edwards WD, Oh JK, Freeman WK, Tajik AJ: **Biplanar transesophageal echocardiography: anatomic correlations, image orientation, and clinical applications.** *Mayo Clin Proc* 1990, **65**:1193-213.
- Fuster V, Badimon L, Badimon JJ, Chesebro JH: **The pathogenesis of coronary artery disease and the acute coronary syndromes (2).** *N Engl J Med* 1992, **326**:310-18.
- Hyman JB, Epstein FH: **A study of correlation between roentgenographic and postmortem calcifications of the aorta.** *Am Heart J* 1954, **47**:540-543.
- Wittelman JC, Kannel WB, Wolf PA, Grobbee DE, Hofman A, D'Agostino RB, Cobb JC: **Aortic calcified plaques and cardiovascular disease (the Framingham study).** *Am J Cardiol* 1990, **66**:1060-1064.
- Falk E: **Why do plaques rupture?** *Circulation* 1992, **86 Suppl (6 III)**:III 30-42.
- Little WC, Constantinescu M, Applegate RJ, Kutcher MA, Burrows MT, Kahl FR, Santamore WP: **Can coronary angiography predict the site of a subsequent myocardial infarction in patients with mild-to-moderate coronary artery disease?** *Circulation* 1988, **78**:1157-66.
- Haft JI, Al-Zarka AM: **Comparison of the natural history of irregular and smooth coronary lesions: insights into the pathogenesis, progression, and prognosis of coronary atherosclerosis.** *Am Heart J* 1993, **126**:551-61.
- Califf RM, Armstrong PV, Carver JR, D'Agostino RB, Strauss WE: **27th Bethesda Conference: matching the intensity of risk factor management with the hazard for coronary disease events. Task Force 5. Stratification of patients into high, medium and low risk subgroups for purposes of risk factor management.** *J Am Coll Cardiol* 1996, **27**:1007-19.
- Picano E, Landini L, Distanto A, Benassi A, Sarnelli R, L'Abbate A: **Fibrosis, lipids and calcium in human atherosclerotic plaque: in vivo differentiation from normal aortic walls by ultrasonic attenuation.** *Circ Res* 1985, **56**:556-62.
- Urbani MP, Picano E, Parenti G, Mazzarisi A, Fiori L, Paterni M, Pelosi G, Landini L: **In vivo radiofrequency-based ultrasonic tissue characterization of the atherosclerotic plaque.** *Stroke* 1993, **24**:1507-12.
- Mazzone AM, Urbani MP, Picano E, Paterni M, Borgatti E, De Fabritiis A, Landini L: **In vivo ultrasonic parametric imaging of carotid atherosclerotic plaque by videodensitometric technique.** *Angiology* 1995, **46**:663-72.
- Mathiesen EB, Bonna KH, Joakimsen O: **Echolucent plaques are associated with high risk of ischemic cerebrovascular events in carotid stenosis: the tromso study.** *Circulation* 2001, **103**:2171-5.

Publish with **BioMed Central** and every scientist can read your work free of charge

"BioMed Central will be the most significant development for disseminating the results of biomedical research in our lifetime."

Sir Paul Nurse, Cancer Research UK

Your research papers will be:

- available free of charge to the entire biomedical community
- peer reviewed and published immediately upon acceptance
- cited in PubMed and archived on PubMed Central
- yours — you keep the copyright

Submit your manuscript here:
http://www.biomedcentral.com/info/publishing_adv.asp

